This is a digital copy of a book that was preserved for generations on library shelves before it was carefully scanned by Google as part of a project to make the world's books discoverable online.

It has survived long enough for the copyright to expire and the book to enter the public domain. A public domain book is one that was never subject to copyright or whose legal copyright term has expired. Whether a book is in the public domain may vary country to country. Public domain books are our gateways to the past, representing a wealth of history, culture and knowledge that's often difficult to discover.

Marks, notations and other marginalia present in the original volume will appear in this file - a reminder of this book's long journey from the publisher to a library and finally to you.

Usage guidelines

Google is proud to partner with libraries to digitize public domain materials and make them widely accessible. Public domain books belong to the public and we are merely their custodians. Nevertheless, this work is expensive, so in order to keep providing this resource, we have taken steps to prevent abuse by commercial parties, including placing technical restrictions on automated querying.

We also ask that you:

+ *Make non-commercial use of the files* We designed Google Book Search for use by individuals, and we request that you use these files for personal, non-commercial purposes.
+ *Refrain from automated querying* Do not send automated queries of any sort to Google's system: If you are conducting research on machine translation, optical character recognition or other areas where access to a large amount of text is helpful, please contact us. We encourage the use of public domain materials for these purposes and may be able to help.
+ *Maintain attribution* The Google "watermark" you see on each file is essential for informing people about this project and helping them find additional materials through Google Book Search. Please do not remove it.
+ *Keep it legal* Whatever your use, remember that you are responsible for ensuring that what you are doing is legal. Do not assume that just because we believe a book is in the public domain for users in the United States, that the work is also in the public domain for users in other countries. Whether a book is still in copyright varies from country to country, and we can't offer guidance on whether any specific use of any specific book is allowed. Please do not assume that a book's appearance in Google Book Search means it can be used in any manner anywhere in the world. Copyright infringement liability can be quite severe.

About Google Book Search

Google's mission is to organize the world's information and to make it universally accessible and useful. Google Book Search helps readers discover the world's books while helping authors and publishers reach new audiences. You can search through the full text of this book on the web at `http://books.google.com/`

THE NEW YORK
PUBLIC LIBRARY

THE NEW YORK
PUBLIC LIBRARY

CHANCELLOR DAY IN ACADEMIC COSTUME

ALUMNI RECORD

AND

GENERAL CATALOGUE

OF

SYRACUSE UNIVERSITY

1899-1904

VOL. II.

(SUPPLEMENT)

EDITED BY

FRANK SMALLEY, '74

Published by the Alumni Association of Syracuse University

SYRACUSE, NEW YORK
1904

THE NEW YORK
PUBLIC LIBRARY
689458
ASTOR, LENOX AND
TILDEN FOUNDATIONS
R 1916 L

GENEVA, N. Y.
W. F. HUMPHREY, PRINTER AND BINDER
1904

ALMA MATER

Fair lady of our love, and fond as fair,
We who are thine, within these leaves enrolled,
As on some Trajan's triumph column bold
Full carved with classic grace and care,
Anew salute thee, and our love declare.
Yet mightst thou chide us as too cold,
Who art so young, while we are growing old,
And challenge us to prove our lineage rare.
Take then, we ask, this record we bring,
Which wrought from joys; more oft from burning tears,
Doth make some hint, though brief, of thee and thine,
Robbing oblivion of forgotten years,
And th' Achillean shield of time to ring
With lives re-lit at Learning's sacred shrine.

Arthur Copeland, D.D., '84.

ILLUSTRATIONS

1. Chancellor Day in Cap and Gown. Frontispiece

2. Senior Professors: Alfred Mercer and John Van Duyn. Facing page 51

3. Trustees and Benefactors: Erastus F. Holden, Hon. Peter Burns, Theodore Irwin, Hon. James J. Belden, John Lyman. Facing page 85

4. Lyman Cornelius Smith College. Portraits of Lyman C. Smith and Dean Wm. Kent. Facing page 246

5. { Trustees: Manley S. Hard and George Lansing Taylor. Alumni Trustees: Willis A. Holden and Harry N. Marvin. } Facing page 283

6. Hall of Languages, John Crouse College and Library. Facing page 326

7. Holden Observatory, Oval and Law College. Facing page 466

8. Winchell Hall, Haven Hall and Heating Plant. Facing page 589

CONTENTS

	PAGE
Preface	7
Annals, 1899–1904	9
The Corporation	51
The Alumni Association	55
Constitution	55
Officers	56
Alumni Trustees	57
Alumni Record Account	59
Alumni Endowment	61
New York Alumni Association	62
Chicago Alumni Association	63
Rochester Alumni Association	63
Buffalo Alumni Association	65
Albany Alumni Association	66
Central New York Alumni Association	67
Graduate Teachers' Association	67
Faculty of the University Alphabetically Arranged	69
Summary	85
Professors' Degrees and their Sources	86
University Senate	87
Library Committee	88
Faculty of the University, with Records	89
Chancellor	89
Professors: College of Liberal Arts	89
Associate and Assistant Professors: College of Liberal Arts	97
Instructors: College of Liberal Arts	101
Assitants: College of Liberal Arts	106
Professors: College of Medicine	114
Lecturers: College of Medicine	115
Instructors: College of Medicine	118
Demonstrators: College of Medicine	120
Officers: College of Medicine	122
Professors: College of Fine Arts	123
Associate Professors: College of Fine Arts	125
Instructors: College of Fine Arts	126
Professors: College of Law	131
Instructors: College of Law	132
Lecturers: College of Law	134
Professors: College of Applied Science	136
Associate Professors: College of Applied Science	137
Instructors: College of Applied Science	138
Assistants: College of Applied Science	139
Alumni, 1899–1903 inclusive, with Records	140
Numerical Index of Graduates	241
Duplicate Degrees	247
Graduates in Certificate Courses, with Records	248

PAGE
Numerical Index of Graduates in Certificate Courses 255
Graduate Alumni, with Records 256
1. Degrees in Course 256
2. Degrees *ad eundem* 259
Honorary Alumni, with Records: Degrees *honoris causa* 260
1. Masters' Degrees 260
2. Doctors' Degrees 261
Numerical Index of Graduate and Honorary Alumni 268
Graduate Courses and Degrees 270
Statistical Tables 273
I. Annual Attendance, 1899–1904 273
II. Degrees Conferred and Undergraduate Attendance ... 273, 274
III. Summary of Students, 1903–1904 274
IV. Geographical Summary of Students, 1903–1904 275
V. Summary of Alumni 276
Brief Financial Statement of the University (1903) 278
Library Statement 279
University Papers 281
Publications of the University 281
Some Syracuse Songs 283
Some Special Historical Material 289
I. *Fac Simile* First Prize Awarded in Geneva College, 11 July 1856 289
II. Inauguration of the Faculty 291
III. Laying of Corner Stone, Hall of Languages 301
IV. Dedication of the Hall of Languages 322
V. Early Commencement Programs 327
VI. Class Day Programs 349
VII. College of Medicine 363
VIII. College of Fine Arts, Early Papers 371
IX. Rehearsals and Exhibitions 387
X. Calculus Ceremonies 405
XI. Boating in the '70's 422
XII. Early Track Meets 427
XIII. Miscellaneous 437
Athletics 457
Track and Field Records 464
Syracuse University Academic A. A 465
Scholarship Honors 467
Geographical Distribution of Alumni 473
Non-Graduates 1899–1903—Alphabetically Arranged 503
Summary of Non-Graduates 588
Index of Alumni 589
" " " Class of 1904 664
Index of Graduates in Certificate Courses 671
General Index 673

PREFACE

I

It may safely be affirmed that the *Alumni Record* published by the Alumni Association first in 1887, and in a complete and final form in 1899, established the value of a publication that fixes in compact historical form all that merits permanence in University history. In this form the history of every important event and of every individual connected with the University is given in some detail, and every phase and feature of University life is exhibited. This certainly is more satisfactory to any reader who has sustained the relation of officer, teacher or student than would be a general history of the institution in the usual form. In fact it is a store-house of facts, neither dry nor uninteresting, an indispensable source book of information, for the writer of such a general history. To the editor the satisfaction that alumni have experienced in turning the pages of the former volume has often been expressed in emphatic terms. It is his hope that these and the later graduates will derive the same pleasure from the reading of this volume wherein the same method has been pursued.

II

During these five years since the publication of the Record the University has advanced by leaps and bounds. The annual student increment has been almost exactly 200, until the attendance is now expressed by the twice repeated iteration of the figure 2. The faculty has grown remarkably and now includes 189 names. These teachers are all in active service and they represent in their degrees 69 different American and foreign colleges and universities.

A new college has been born—Applied Science. A generous citizen and trustee, Mr. Lyman Cornelius Smith, has earned the lasting gratitude of every friend of the University by bringing our hopes in this direction into successful realization. Among money donations the princely gift of $400,000.00 of President Archbold ranks first. Several deceased trustees have left munificient bequests, notably this very year, Hon. James J. Belden and Mr. John Lyman. These gifts show as nothing else could, the confidence of financiers, who are the most conservative of men, in the permanency of the University, in the wisdom of the management and in the value of the outpnt. The University has been broadened and strengthened in many ways, and was never so vigorous and so confident of the future as it is now. Among added facilities during the quinquennium must be noted the buildings erected of which there are four, viz. the Smith College, the Heating Plant, Winchell Hall and Haven Hall. The next half decade will witness even greater activity in building if the imperative demands of

unprecedented growth shall be heeded. No one who has caught the spirit of the administration can doubt that they will be heeded.

Chancellor Day has had fine visions of a university of the broadest scope and of national eminence, and wisely and unweariedly has sought to realize his ideals. With sufficient financial support his complete success is not in doubt. To conclude this paragraph, it is only just to say that to his breadth of view, practical business ability, personality and leadership more than to all other causes combined is due present prosperity.

III

This volume is a supplement to the Alumni Record, 1835–1899, and is based on it. And yet the records of alumni given in that volume are not supplemented here except the records of those who are members of the faculty, which are of necessity brought down to date, and of those who have taken an additional degree since 1898. The reasons for this exclusion are the necessity of keeping this book within reasonable limits and, especially, the probability that a third volume will be published in 1909, and in that, ten years having elapsed, all alumni records should be fully supplemented. Eight hundred and eighty-eight degrees were conferred during the five years here covered, a few of these being second degrees to persons already possessed of one from Syracuse.

The Index of Alumni has received much attention. No pains has been spared to secure correct addresses. This is difficult because business and professional requirements, and marriages also, lead to many changes of residence, and the perplexed corrector of these addresses dealing with about four thousand names, is sometimes ready to affirm that the changes are at the rate of at least one a minute.

The index of Alumni is supplemented by an Index of Graduates in Certificate Courses. The first certificate given was in 1898 in a Course in Library Economy. These certificate courses extend over a period of two years, and except the course just mentioned are all scheduled in the College of Fine Arts. Fifty-three certificates altogether have been given.

Credit is given *in loco* for unremunerated assistance in the preparation of material. THE EDITOR.

Syracuse University, January, 1904.

ANNALS OF SYRACUSE UNIVERSITY
1899–1904*

1899

Jan. 2. Banquet of the Chicago Alumni Association of Syracuse Univer-
y.

Jan. 3. Classes resumed after the holidays. Death of Prof. Scott Owen,
.D., '83.

Jan. 4. Glee, Mandolin and Banjo Clubs returned from the holiday trip.

Jan. 5. Professor Mace left to deliver a series of University extension
ctures.

Jan. 6. Machinery in the new Steele Hall of Physics set in motion.

Jan. 10. The Phi Kappa Psi's gave a party to their women friends of the
eshman class.

Jan. 11. Mr. Lyman Cornelius Smith presented the University a pre-
sion lathe for the Physical Laboratory of the Esther Baker Steele Hall of
ysics.

Jan. 12. Kappa Kappa Gamma opened the new chapter house with a
ception to the faculties.

Jan. 13. Professor Holzwarth elected president of the Modern Language
sociation.

Professor Hargitt was recently elected president of the N. Y. State
ience Teachers' Association.

Jan. 14. Carl Dorr, 1900, elected football captain for next season.

Jan. 15. Miss Ruth Rouse, National Secretary of the Collegiate Y. W.
A., addressed the students at the Association rooms.

Jan. 16. The University Debating Club organized, C. T. Murdock, '99,
esident. Membership limited to twenty.

Jan. 19. Basketball games at the gymnasium between the S. A. A. and
e Highland Club; also between the Y. M. C. A. team and the University.
ore in the latter a tie.

Jan. 20–27. Mid-year examinations in the College of Liberal Arts.

Jan. 24. Meeting of the Trustees. Tuition in the College of Fine Arts
duced. Gifts to the University were announced as follows: John S.
uyler, $2,000, Wm. McEckron, $1,000, and A. A. Howlett, $500. Mr.
owlett sent in his resignation as a member of the Board on account of
iling health. He was unanimously requested to withdraw his resignation
d he was relieved from serving on the Executive Committee, his place
ing filled by the election of Lyman C. Smith, and on the Finance and
vestment Committee, James J. Belden being elected to fill the vacancy.

---

* Compiled mainly by Miss Lucy E. Babcock, '03.

Professors Peck and Emens were reëlected. J. Harte Cuningham was appointed Superintendent of Buildings and John H. Cuningham, Superintendent of Grounds.

Ralph A. Wilcox and Albert G. Watkins were voted the degree of M.D. The Chancellor reported that the faculty of the College of Liberal Arts was unanimously opposed to any change in the present method of Commencement Exercises. The Board authorized the creation of an endowment of a chair to be named in honor of the late Vice-Chancellor, John Raymond French. The Chancellor was authorized to appoint a delegate to represent the University at the Twelfth International Congress of Orientalists to be held in Rome, Italy, 2 Oct., 1899; also to sign a proper legal consent for the Syracuse Rapid Transit Co. to construct a single or double track road on University Place. Consent was not given to the Company to enter the Campus.

Jan. 30. Rev. J. H. Myers, Ph.D., '79, began a series of meetings under the auspices of the College Christian Associations.

Jan. 31. Beginning of second semester, College of Liberal Arts.

Feb. 3. Members of the sophomore class made arrangements to place a memorial tablet in the chapel of the Hall of Languages for the late J. Edward Durston. The class of 1900 will erect another in memory of Lucius C. Barry.

Feb. 5. Students in the College of Medicine adopted a new cap.

Feb. 6. Syracuse University Chess Club organized. Class elections of 1902; L. S. Carter elected president.

Feb. 7. Kappa Alpha Theta entertained informally. Dr. Wm. North Rice, Professor of Geology at Wesleyan University, visited the University.

Feb. 9. Annual City Glee Club Concert at Wieting Opera House.

Feb. 12. Day of Prayer for Colleges. Rev. W. D. Marsh, '79, of Utica, addressed the students on the "Secret of Spiritual Power."

Feb. 14. Formal opening of the Classical Club Rooms. Address by Mrs. Ellen M. Mitchell.

Feb. 17. Announcement of a course in magazine and newspaper illustrating to be offered in the College of Fine Arts. Gifts of $1,000 each were received by the Chancellor from Hon. J. J. Belden and Erastus F. Holden of Syracuse.

Feb. 17–19. Y. W. C. T. U. Conference of Central New York held with the Syracuse University Union. On Feb. 19, Miss Laura Wild, Editor of *The Evangel* addressed a meeting on "Temptations of Young People."

Feb. 20. Election of Officers of the Senior Class resulted as follows: President, C. T. Murdock; Vice-president, L. A. Bard; Historian, Zona L. Dunn.

Feb. 21. Phi Delta Theta entertained their women friends in their new chapter house.

Feb. 28. *The "Comstock" Chapter of Phi Delta Phi established at the College of Law.

---

* The fraternity Phi Delta Phi (the "Kent" Chapter) was founded at the law depart-

March 3. Delta Upsilon gave a reception to celebrate the twenty-fifth anniversary of the establishment of the Chapter. $5,000 presented to the University by the heirs of the late Trustee, H. H. Crary of Binghamton, N. Y.

March 7. Clarence W. Darling, '00, won first prize in the New York State Intercollegiate Oratorical Association competition at the University of Rochester. His theme was "Christ and Mohammed."

March 9. Four records were broken at the indoor athletic meet. The successful men were Scrafford, E. T. Glass, Orvis, and Hickox.

March 10. The general Athletic Committee appointed the following coaches: Instructor Scott for the track teams, Frank E. Wade for the football and E. C. Griffin for the baseball.

March 17. Professor I. J. Peritz invited to contribute to Encyclopedia Biblica edited by Prof. T. K. Cheyne, LL.D., of Oxford University.

March 21. Chancellor Day addressed the students in chapel. He announced that Mr. Lyman C. Smith would present the University an eight oar shell if a crew were organized.

March 24. Crew organized. $1,320 raised for athletics at Mass Meeting. Addresses by Chancellor Day, Professor Smalley, Professor John Van Duyn and Geo. H. Bond, '94.

March 26. President Charles F. Thwing of Western Reserve University, addressed the union meeting of the Associations.

March 29–April 4. Easter vacation.

April 1. Faculty Committee appointed for Intercollegiate athletic contests in New York, consisting of one member from each of the five colleges having the highest scores for the year. Dr. Smalley was named to represent Syracuse.

April 4–5. Convention of N. Y. State Elocutionists in Assembly Hall.

April 7. Catalogue issued. Students number 1,130; Faculty 132.

The University Block and the Esther Baker Steele Hall of Physics were erected during the year.

April 11. Meeting of the Chess Club. Out of nine games played simultaneously, Dr. Calthrop won six.

April 13. Funds for a rowing machine were given by Trustee Clarence W. Seamans.

April 15. Syracuse University was invited to send a crew to the Poughkeepsie regatta.

April 18. Banquet at the Phi Kappa Psi house to celebrate the fifteenth anniversary of the founding of the chapter.

---

ment of the University of Michigan in 1869. The chapters were to be named after distinguished lawyers. In 1875 a second chapter, the "Sharswood," was established at the University of Pennsylvania. It is purely a law fraternity and takes members of all College fraternities. The badge until 1882 was a shield shaped lozenge, pointed at the top, rounded at the bottom. In the center was a field upon which was displayed five crosses. Above this were the letters "Φ Δ Φ" with a star in each corner. The badge since 1882 is a monogram. The fraternity colors are wine color and pearl blue. The flower is the forget-me-not. *Baird's Manual.*

April 28. Pi Beta Phi celebrated the thirty-second anniversary of the founding of the fraternity.

April 29. Annual inter-class meet. Freshman score 36; sophomore 30; junior 12; senior 25.

April 30. Bishop Merrill addressed the union meeting of the Christian Associations in John Crouse College Hall.

May 1. *1900 Onondagan* issued. Lecture under the auspices of the Classical Club by Charles Waldstein, L.H.D., of Cambridge University, at Assembly Hall, on "The Spirit of Greek Art."

April 2-3. Twentieth Century Endowment Convention held in John Crouse Memorial Building.

May 6. Syracuse University Fencing team defeated the Cornell Fencing team. E. R. Smith, '96, Syracuse, won the individual championship.

May 8. Concert by the Syracuse University Symphony Orchestra in John Crouse College.

May 13. Dual Track meet between Syracuse and Cornell. Syracuse 48½, Cornell 55½.

May 19. * A chapter of the Delta Chi Fraternity established at the College of Law. Moving-up day celebrated.

May 22. Alumni Record issued.

May 22-June 2. Final examinations.

May 27. Second Annual Track meet of the Syracuse University Academic Athletic Association held on Syracuse University field, Claverack, (Hudson River Institute), winning by a score of 59 points. Wyoming scored 27 points, Cortland 21, Cazenovia 10, etc.

Intercollegiate meet won by Pennsylvania with 57 points, Harvard second with 28 points, Yale third with 22½ points, Princeton fourth with 11 points and Syracuse fifth with 10 points.

May 29. First Musical Soiree of the Class of '99; held in John Crouse College Hall.

Bequest of $5000 to the University by Mrs. Thankful A. Price late of Cortland, N. Y., for founding scholarships in memory of her son, Roswell S. Price, '76, who died in 1878.

Meeting of Onondagan Board to elect officers. R. A. Waite, Jr. was elected editor-in-chief and H. B. Myron business manager.

June 1. First Annual Banquet of Syracuse Alumni Association of Beta Theta Phi held at the St. Cloud Hotel.

June 3. Special meeting of the Phi Beta Kappa. The following were elected to membership from the senior class: Hugh Sears Lowther, Eva May Bryan, Clara Blanche Knapp, Edna Hildreth, Gilbert Giddings Benjamin, Willis Hoag Michell, Bertha E. Coates, Edith M. Wilson, Minnie F. Heermans, Willis E. Ridgeway, Frederick Probst Webster, Zona L. Dunn.

June 5. Annual Meeting of the Phi Beta Kappa. The following alumni

* The Delta Chi fraternity was organized in 1890 at Cornell University. Its membership is restricted to lawyers and law students. Government is vested in a body called the "Supreme Court." The badge is a jeweled "Δ" superimposed upon a gold "X." *Baird's Manual.*

were initiated: Roland S. Keyser, '72, Elbridge Olin Kinne, '76, Edwin Nottingham, '76, William Nottingham, '76, James Duane Phelps, '76, Charles Newell Cobb, '77, Edward L. Harris, '78, Horace Humboldt Howe, '79, Edward D. Roe, Jr., '80, Benjamin J. Shove, '80, Frederick Herbert Howard, '81, David Eugene Smith, '81; also the members elect of the class of '99; also Francis J. Cheney, '72, was initiated 6 June, 1899, Wilbur F. Steele, '72, 13 June, 1899; Henry D. Didama, 21 Dec., 1899; Walter A. Brownell, '65, same date; Maltbie D. Babcock, '79, 22 Dec., 1899; Martha Foote Crow, '76, 1 Jan., 1900.

June 3. The Chancellor's Oratorical Prize Contest, won by William John Henry, '01, 2d, prize by Chas. T. Murdock, '99, third prize by Elizabeth G. Delaney, '00.

June 4. Baccalaureate sermon by the Chancellor. 7:30 P. M. sermon by Rev. C. C. Albertson, Ph.D., pastor Delaware Avenue M. E. Church, Buffalo, N. Y., before the Young Men's and Young Women's Christian Associations.

June 5-7. Annual Exhibition, in John Crouse College, of works of art produced by students during the year.

June 5. Second musical soiree of the Class of '99 in John Crouse College Hall.

June 6. Annual meeting of the board of Trustees. Chancellor Day was unanimously reëlected.

The East Syracuse High School and Cortland Conservatory of Music were made gymnasia of the University. The following officers were elected: President, John D. Archbold; First Vice-President, Erastus F. Holden; Second Vice-President, James B. Brooks; Third Vice-President, Alfred A. Howlett; Secretary, Edwin Nottingham; Treasurer, Wilfred W. Porter.

A favorable response was made to the requests of the University Christian Associations through their president that they be given financial assistance for the purpose of employing a secretary. A committee was appointed to revise the by-laws of the University.

Instructor J. H. Hamilton was made Associate Professor of Economics, Instructor F. E. Farley, Associate Professor of English and Instructor J. A. R. Scott, Professor of Athletics and Director of the Gymnasium. The following instructors were elected for the College of Liberal Arts: Harry M. Smith in Chemistry, John A. Bole in German, John G. Coulter in Botany, Herbert M. Burchard in Greek, Geo. A. Wilson in Philosophy and Arthur S. Patterson in French. Samuel N. Taylor was elected Associate Professor of Physics. In the College of Medicine, Professor William Manlius Smith resigned as Professor of Chemistry and was elected Emeritus Professor of the same. Dr. Geo. M. Price was made Professor of Anatomy and Dr. T. H. Halstead Professor of Laryngology and Otology, which Chair was now first established.

Richard G. Calthrop was elected Professor of Vocal Music to succeed Albert H. Garrett in the College of Fine Arts, and a course in Normal Drawing was established in the same College.

In the College of Law, Hon. Louis Marshall of New York was made Lecturer on the Constitution of the State of New York and Lamont Stilwell Lecturer on Medical Jurisprudence.

Business meeting of the Alumni Association in the Hall of Languages; addresses by Chancellor Day, Deans Leonard and McChesney and Roland S. Keyser, '72. W. W. Porter, '86, was elected an alumni trustee. The president, Professor F. J. Cheney, Ph.D., '72, presided.

June 7. 10:00 A. M. Commencement of all the Colleges in John Crouse College Hall. Oration by Dr. Henry King Carroll, LL.D., formerly of "The Independent" and recently President McKinley's Special Commissioner to Porto Rico. His subject was "Expansion."

Hiram Gee Fellowship in painting was awarded to Charles Bertram Walker.

The graduate scholarships established by the Trustees were awarded as follows: Mabel Jacoby, scholarship in instrumental music; Theresa Frantz, vocal music; Mattie Phœbe Goodrich, painting.

The exercises were followed by a Corporation Dinner for Trustees, Faculties, Alumni and Visitors.

Graduates: A.B., 27; Ph.B., 28; B.S., 9; B.L., 5; B.Mus., 9; B.P., 4; M.D., 4; LL.B., 21; Total 107 (less 3—104). Also A.M., 6; Ph.D., 1; D.D., 4; LL.D., 2; Litt.D., 2. Total 15 (less 11—4). Net total 108.

8:00 P. M. Chancellor's Reception in John Crouse College.

Sept. 19. College formally opened at 9:30 A. M. by Chapel exercises in the John Crouse College Hall.

Announcement made that the William C. Ruger law library has been presented to the College of Law by Hon. Louis Marshall of New York.

Annual Salt Rush.

Sept. 21. Annual reception of the sophomores to the freshman class in the Gymnasium.

Sept. 23. Annual reception of the Young Men's and Young Women's Christian Associations in the Gymnasium. New departure of toasts.

Sept. 27. Annual football game between Syracuse and Cornell at Ithaca, score 17–0 in favor of Cornell.

Dr. C. W. Cushing conducted chapel exercises.

A bronze tablet has been placed in the chapel of the Hall of Languages by the class of 1900 in memory of L. C. Barry, 1900, who died in the Spanish-American war.

Oct. 3. The College of Medicine began sessions for the year.

Mass meeting of students to arouse enthusiasm for football. Short addresses from professors, alumni and undergraduates.

Rev. T. R. Green, '80, was appointed financial secretary of the University for the Central N. Y. Conference and Rev. J. D. Phelps, D.D., for the Genesee Conference.

Oct. 4. Dean Brooks spoke in Chapel on "Individuality." Meeting of the Fencing Club; Instructor W. E. Taylor elected president.

Oct. 5. Information Bureau established in Room 23, Hall of Languages.

Oct. 11. Annual fall meet between freshmen and sophomores. Score 71–44 in favor of the sophomores.

Oct. 12. Meeting of the Alpha Chapter of the College Settlement. Nettie Sadler, 1900, elected president.

Oct. 20. Announcement made that Howard P. Denison has subscribed $25 annually for two prizes for freshman declamations.

Oct. 25. Reception given by the Christian Associations to faculty and students. E. R. Weeks, impersonator of David Harum and the Cecilian Quartet furnished entertainment.

Oct. 28. Football; Williams 6, Syracuse 0.

Nov. 2. Louis Baker Phillips, '97, succeeded Professor Irving Hyatt as a member of the faculty of the College of Fine Arts.

Nov. 22. Closing of the football season; result, 63 points for Syracuse and 63 for her opponents.

Nov. 23. Celebration and speeches. Mather Smalley, Law 1901, the first representative of the Comstock Chapter of Phi Delta Phi, at the convention held in Ann Arbor, Mich.

Nov. 27. Professor C. M. Moss, '77, of the University of Illinois, spoke in chapel on "The Educational Tendencies in the West."

Dec. 8. Twenty-fifth annual banquet of Alpha Chapter of Gamma Phi Beta.

Dec. 11. Hayden A. Patten, '01, elected captain of the football team.

Dec. 13. Benefit for the department of History.

Dec. 18. Professor E. H. Gaggin read a paper on "Classical Architecture" before the Classical Club. Football team entertained by the Tau Chapter of Kappa Kappa Gamma.

Dec. 21–Jan. 3. Holiday vacation.

Dec. 25. Erastus F. Holden, first vice-president of the Board of Trustees and a generous benefactor of the University, died at his home on W. Onondaga Street.

Professor Metzler elected to fellowship in the American Association for the Advancement of Science.

Dec. 27–Jan. 6. Annual Holiday trip of the Glee and Instrumental Clubs.

A Syracuse Graduate Teachers' Club was organized at the holiday Conference of the Associated Academic Principals of the State of New York. C. N. Cobb, '77, was elected president.

Dec. 29. The Central New York Alumnæ Chapter of Alpha Phi held its annual meeting at the Chapter house on University Place.

1900

Jan. 3. E. R. Sweetland, Cornell, '99, chosen as football coach for next year.

Jan. 5. Announcement that Mrs. Willard Ives has given $40,000 to the University to establish a chair in memory of her husband.

Jan. 8. The Biological department, under Dr. Hargitt, engaged in study and classification for the Government of Alcyonaria found in Porto Rican Waters.

Jan. 16. Semi-annual meeting of the Board of Trustees. Lyman C. Smith elected first vice-president. H. S. Holden elected to fill the vacancy caused by the death of his father, E. F. Holden.

Rev. Dr. Gutteridge reported a gift of $20,000, with an annuity condition. Chancellor Day reported a gift of $10,000.

A distinction was made between Professors and Instructors in the College of Law, and Dean Brooks, Giles H. Stilwell, Edwin H. Burdick and Frank R. Walker were elected Professors. The degree of Doctor of Medicine was conferred on John Walrath Plant and Benjamin VanEtten Dolph and after the oath had been administered by Dean Didama, they received their diplomas at the hands of the Chancellor. Professor F. J. Holzwarth was granted leave of absence for a year. Trustee W. S. Carter of New York presented two etchings to the College of Law.

Jan. 19–26. Mid-year examinations.

Jan. 24. An unusually fine recital given in John Crouse College Hall by the Musical department.

Jan. 26. Ninth annual dinner and reunion of the New York Association of Alumni of Syracuse University at the St. Denis Hotel.

Jan. 29. Large reception given by the Christian Associations in the Gymnasium.

Feb. 2. The Science Association met and was addressed by Dr. Haanel and Instructor Sawin.

Feb. 3. * A Chapter of the Alpha Kappa Kappa fraternity established at the Medical College.

Feb. 6. E. R. Sweetland, Cornell, '99, chosen for crew coach.

Feb. 8. Annual City Concert of the Glee and Instrumental Clubs at the Wieting Opera House.

Feb. 9. Thirteenth annual banquet of the local chapter of Phi Delta Theta held at the Vanderbilt.

Feb. 11. Day of prayer for colleges. Dr. Sims made the address.

There was much activity among the fraternities during the month. Besides what is above stated the following may be noted: (6) An "At Home" given by Kappa Alpha Theta; (9) Phi Kappa Alpha gave its usual annual entertainment at the Empire Hall; (12) Pi Beta Phi entertained in honor of the fourth anniversary of the founding of the chapter; (14) Valentine party given by the 1902 Kappa Kappa Gammas in honor of 1900; (17) Phi Kappa Psi entertained a party from Kappa Alpha Theta; (19) Members of the Alpha Phi gave a dance at the Standard Club; (20) 1902 Delta Upsilon entertained 1902 of Kappa Alpha Theta; (21) Beta Theta Pi gave a party to the women of the freshman class; (22) Miss Julia Talbott entertained in honor of Pi Beta Phi; (23) Reception of Gamma Phi Beta at the Standard Club to the upperclassmen and women and faculty of the University. A busy, if a short month.

---

* The Alpha Kappa Kappa fraternity was founded at the Medical department of Dartmouth College in 1888. The colors are green and white. The badge is a crescent encircling a book. *Baird's Manual.*

March 6. Dr. Goucher, President of the Woman's College, Baltimore, and Hon. H. K. Carroll, LL.D., spoke in chapel.

March 8. The Rochester Alumni Association organized. Porter M. French, '70, president.

March 12. The student body ratified the nominations of the General Athletic Committee for asst. managers as follows: Track team, A. A. Webb, Jr., '01; Baseball, E. F. Piper, '01; Football, L. D. Cornish, '02.

March 16. Faculties of the Colleges of Liberal Arts and of Fine Arts were entertained in honor of Dr. and Mrs. Holzwarth by the local chapter of Delta Delta Delta. The professor and his family will start on March 20th for Germany.

March 18. Special religious meetings lasting for two weeks were brought to a close by a union meeting which was addressed by the Chancellor.

March 20. Organization of a Philosophical Club with G. C. Wood, 1900, as president.

March 23. Non-Fraternity Banquet held at the St. Cloud Hotel.

March 24. Major Poole addressed the Historical Association on "Onondaga in the Rebellion."

March 27. Indian lecture and exhibition given in the Gymnasium under the auspices of the department of Political Economy.

March 29. Silhouette party given in honor of the faculty by the Women's League in the Association parlors.

April 6. University catalogue for 1899–1900 issued. Total registration 1,402, showing an increase of 272 students in one year.

April 11–18. Easter vacation.

April 17. Professor Flick lectured in the Central Baptist Church on "The Dutch and English in South Africa."

April 18. Preliminary contest for the selection of representatives for the intercollegiate contest in oratory, resulted in the selection of William J. Henry, '01, as first speaker and E. A. Green, '00, as alternate.

April 19. First Annual Banquet of Syracuse University Alumni Association of Buffalo. C. M. Underhill, '60, elected president. A vigorous association was organized.

April 24. Sixth annual intercollegiate oratorical contest between Union Rochester and Syracuse Universities was held in the John Crouse College Hall. Prize awarded to William J. Henry, '01, Syracuse.

April 25. The eight oared shells arrived from Ithaca.

April 28. Myer Prinstein won the broad jump at 24 ft. 7¼ in., breaking the world record, at the sixth annual races of the University of Pennsylvania. Lee, Waite, Scrafford and Prinstein won the relay race in 3 minutes, 27 seconds over Columbia, Cornell, Lafayette, Pa. State College and Western University of Pennsylvania.

Baseball game with Cornell won by Syracuse. 6 to 1.

Altogether April 28th, 1900, was one of the most glorious days in the athletic history of Syracuse University.

April 29. Union meeting led by E. C. Jenkins, '00. Northfield day.

April 30. Annual senior-junior baseball game. Score 5–2 in favor of the seniors.

Annual inter-class field and track meet. Won by the freshmen with 31 points.

May 4. William Manlius Smith, A.M., M.D., Emeritus Professor of Chemistry, died at his home in Syracuse, after a brief illness.

May 5. Annual dual meet between Syracuse and Cornell. Score 70–34 in favor of Cornell.

Harry Vibbard, '98 chosen instructor in piano and organ.

May 10–11. Sixty-seventh annual convention of the Psi Upsilon fraternity held at Syracuse with the Pi chapter.

May 13. Mrs. William Manlius Smith died at her home, surviving her husband only nine days.

May 15. Moving-up day. Faculty members addressed the freshmen from the front steps of the Hall of Languages.

May 18. Syracuse–Dickinson Debate. Won by Dickinson.

May 19. Third Annual meet of the Syracuse University Academic Athletic Association held on University oval. Resulted in victory for the Buffalo Central High School.

May 20. Dean McChesney addressed a union meeting of the Associations on "Intellectual Loyalty to Christ."

May 25. Senior banquet of Delta Delta Delta held at the chapter house.

May 27. Syracuse gained fifth place at meet in New York City, for the third time. The standing of the various Colleges was as follows: Pennsylvania, 39 points, Princeton, 25, Yale, 20½, Harvard, 14, Syracuse, 10, California, 8, Cornell, 7½, Williams, 6, New York University, 5, Brown, 3, Columbia, 2, Georgetown, 2, Bowdoin, 1. The points for Syracuse were won by Prinstein (5), Lee, H. G. (3), Lewis, W. F. (1), Scrafford (1).

May 28. Class of 1900 inaugurated the custom of celebrating "Last Chapel." Farewell speeches by E. D. Shepard, president of the senior class, Dean Brooks of the College of Law, Dr. Smalley, Prof. Cabeen, Rev T. R. Green, Prof. Pattee, Prof. Emens and Prof. Morris. Dean Leonard gave the last farewell to the seniors.

June 7. First musical soiree of the class of 1900 in John Crouse College Hall.

June 8. First Annual Denison prize speaking contest held in John Crouse College Hall. First prize awarded to Stephen A. Lloyd, '03, second to Ancil D. Brown, '03. Roy K. Sheffield, '03, received honorable mention.

The Syracuse crew was beaten by the Francis Club crew of Cornell.

1901 Onondagan issued.

June 9. Annual meeting of the University Senate.

Chancellor's oratorical prize contest. First prize won by E. A. Green, '00, second by Thomas M. Bishop, '00, third by Bertha Wilson, '01.

June 9. Special meeting of Phi Beta Kappa. The following members of the class of 1900 were elected to membership: Laura Parsons, Mabel V. Parker, Fred W. Sherman, George L. Phelps, Marion L. West, Frank R.

Strong, Mary M. Brown, Marion E. Wright, Bessie M. Hawks, Clyde L. Harvey, Harriette A. Curtiss, Edwin H. Shepard, Elizabeth G. Delany, Laura M. Latimer, Rose F. Egan.

June 10. 10:00 A. M. Baccalaureate sermon by Chancellor Day in John Crouse College Hall.

7:30 P. M. Sermon before the Young Men's and Young Women's Christian Associations by Ex-Chancellor Sims, D.D., LL.D.

June 11. Annual meeting of Phi Beta Kappa. The following were initiated: Ebenezer H. Latimer, '67, C. W. Winchester, '67, Richard E Day, '77, William D. Marsh, '79, Charles W. Rowley, '79, Julia E. Church, '97, Clara G. Hookway, '97, Julia B. Kellogg, '97, Mary E. Moxcey, '97, Martha P. Tracy, '97 and the members elect of the class of 1900. Initiated after the annual meeting, partly *in absentia* by officers of other chapters: Jennie L. Whitbread, '87, Nicholas Knight, '82, Judson B. Coit, '75, Anne G. Wirt, '84, Theodore W. Haven, '81, John A. Ingham, '86, Effa Z. Ham, '97, Byron B. Brackett, '90, Elizabeth Leyden, '87, William A. Wilson, '86, Paul Fitz Gerald, '91, Milton J. Fletcher, '88, Edward C. Morey, '84, Anna H. Smith, '89, Charles O. Dewey, '85.

3:00 P. M. Class Day exercises in John Crouse College Hall.

8:00 P. M. Second musical soiree of the class of 1900.

June 11-13. Annual exhibition in John Crouse College of works of art produced during the year by students of College of Fine Arts.

June 12. Annual meeting of the Board of Trustees. The former officers were reëlected and the former standing committees continued. A committee was appointed with the Chancellor as chairman and William Nottingham and Lyman C. Smith as members to supervise the construction of the new engineering building to be erected by Mr. Smith. Recommendations for a central heating and lighting plant were referred to the executive committee for report at the next meeting. The report of the advisory committee of the Christian Associations was accepted and R. A. Waite, '01, nominated as General secretary. The deficiency of $30,000, created during the current year, was made up by personal subscription among the trustees.

A resolution received from the Alumni Association with reference to an increase in the incidental fee for better support of athletics was referred to the executive committee, recommending favorable action.

The following appointments to the faculty were made:

Associate Professor A. C. Flick was made Professor of European History, Associate Professor J. H. Hamilton, Professor of Political Economy, Delmer E. Hawkins, Instructor in Political Economy, Instructor P. C. Nugent, Associate Professor of Civil Engineering, Instructor H. M. Smith, Associate Professor of Chemistry, Instructor H. M. Burchard, Associate Professor of Greek, Instructor Geo. A. Wilson, Associate Professor of Philosophy, Edward D. Roe, Jr., Associate Professor of Mathematics, Frederick D. Losey, Instructor in English; also in the College of Fine Arts: Harry L. Vibbard, Instructor in Piano and Organ to succeed Miss Vernon, resigned, Louis B. Phillips, Instructor in Piano and Theory of Music, to succeed Pro-

fessor Hyatt, resigned, Mary E. Ketcham, Instructor in Normal Art and Decorative Design, Mrs. Minnie Mason Beebe, Professor of History and English to succeed Miss Graham, Instructor Carl T. Hawley, Associate Professor of Art Anatomy and Freehand Drawing, Instructor Thomas W. Gaggin, Associate Professor of Architecture.

Professor E. C. Morris and Professor Geo. A. Parker were given a year's leave of absence; a leave of absence of one-half year was given to Professor Unni Lund.

The resignation of Dean Albert Leonard of the College of Liberal Arts was accepted and a committee of five appointed to nominate a successor at the next semi-annual meeting.

June 12. The meeting of the Alumni Association was the greatest in the history of the University. The usual business was transacted at the business meeting. Dr. Jacobson, '77, was elected president for next year. At the banquet which was held in the chapel many were unable to get in. The president, Professor Frank Smalley, acted as toastmaster and called first on the Chancellor. It was in his speech on this occasion that Dr. Day first announced the gift of a new College by Lyman C. Smith. Mr. Archbold also spoke briefly but most interestingly. The toasts were limited to ten minutes each. The College song "The Vale of Onondaga" was sung. Classes were called up, and altogether it was "a great day." Reunions of many classes were held at appointed places.

June 13. Commencement of all the Colleges in John Crouse College Hall. Oration by Rev. Bradford Paul Raymond, D.D., LL.D., President of Wesleyan University, on "The Intellectual Aristocrat."

Graduates A.B., 42; Ph.B., 39; B.S., 15; B.E.E., 2; B.P., 4; B. Mus., 9; B.L., 8; M.D., 24; LL.B., 2. Total 145 (less 2 = 143). Also A M., 5; Ph.M., 1; D.D., 4; LL.D., 1; L.H.D. 1; S.T.D., 1; D. Mus., 1. Total 14 (less 6 = 8). Net total 151.

8:00 P.M., Chancellor's reception in John Crouse College. Manager Farley, Coach Scott, Captain Harry G. Lee, Prinstein, W. F. Lewis and Scrafford started for Paris to represent Syracuse at the inter-continental games.

Sept. 4. Coach Sweetland began practice with the football men. Ten of the old men reported.

Sept. 18. College formally opened by chapel exercises in John Crouse College Hall. Chancellor Day made an address of welcome and announced the appointment of Professor Smalley as Acting Dean of the College of Liberal Arts.

Sept. 20. Professor Pattee appointed Acting Registrar.

Sept. 26. Dr. Burchard urged the students to support the football team.

Sept. 29. Students chartered a special train for the game with Cornell at Ithaca.

Oct. 4. Law Debating Club organized. The Mary B. Hathaway collection of shells received by the Biological department.

Oct. 18. Professor Mace read a paper before a convention of history

teachers at the Northern-Central States at the Wisconsin University, Madison.

Oct. 18–19. Sixty-sixth annual convention of Delta Upsilon fraternity at Syracuse.

Oct. 19. Professor Cabeen lectured before the Junior Class on the French Revolution.

Oct. 20. Football on the oval; Syracuse 5, Amherst 0.

Oct. 22. Justus M. Scrafford elected editor-in-chief of the *1902 Onondagan*, and Willard T. Pangmon business manager.

Mrs. Teall lectured before the students in American History.

Oct. 23. Freshman-sophomore track meet resulted in a victory for the sophomores, 73½ to 29½. Organization of the Albert Leonard Debating Club.

Oct. 24. Professor Pattee addressed the Household Economic Association of Syracuse.

Oct. 26. Professor Ayers entertained in honor of Delta Sigma Phi.

Fifth annual banquet of the Omicron Chapter of Delta Delta Delta.

Oct. 27. First number of *Syracuse University Weekly* issued, dated Oct. 25th. H. B. Myron, '01, president; Leon F. Haley, '02, business manager; and E. D. Eddy, '02, editor-in-chief.

Oct. 31. Student mass meeting in the interests of the new weekly paper. Alpha Phi gave a Hallowe'en party in the evening. The 1903 delegation of Gamma Phi Beta gave a Hallowe'en party at the Willard homestead in Dewitt.

Nov. 1. Ground broken by civil engineers for the new Lyman C. Smith College of Engineering.

Nov. 3. Football at Oberlin; Syracuse 6, Oberlin 0.

Nov. 13. Professor Peritz gave the first of his series of lectures on Biblical topics in room 106 of the University Block.

Nov. 14. Professor Burchard gave a stereopticon lecture at the Central Baptist Church on "The Glories of Greece."

Nov. 15. Professor W. P. Graham, assisted by some of the students in the department of Electrical Engineering, placed several incandescent electric lights in the Von Ranke library.

Kappa Kappa Gamma gave a tea in honor of Delta Sigma Phi.

Nov. 16. Non-fraternity reception for the freshman class at Foreman's.

Chancellor Day announced that Syracuse University will give six free scholarships to worthy Philippine students in response to the request of the Taft Commission. Syracuse was the second college to respond.

Nov. 17. Football on the Oval; Syracuse 68, Rochester 5.

Mrs. Wm. Nottingham, '80, entertained the alumnæ chapter of Alpha Phi.

Nov. 18. Professor Beebe, '90, addressed the Christian Associations.

Nov. 22. Organization of a University Gun Club.

Nov. 24. Football at Providence, R. I.; Syracuse 6, Brown 6. Basketball in the Gymnasium; Syracuse Women's team 24, Elmira College 2.

Professor Emens gave stereopticon lectures to his classes on "Travels in Greece."

Nov. 28. Thanksgiving vacation began.

Dec. 6. Junior promenade held at Empire Hall.

Dec. 13. First meeting of the new board of Governors of the University Navy.

Dec. 14. Professor Hamilton gave an address before the Household Economic Association.

Professor Losey gave interesting readings from Dickens in the Chapel of the Hall of Languages.

Dec. 18. The Benefit for the Historical Association at the Weiting Opera House was a great success.

Dec. 20–Jan. 3. Holiday vacation.

Dec. 26–Jan. 5. Holiday trip of the Glee and Instrumental Clubs.

1901

Jan. 3. Room 33–34, Hall of Languages, was seated during the vacation with 204 opera chairs with adjustable arms for writing purposes.

Jan. 8. Mass meeting in behalf of the navy held in the Chapel of the Hall of Languages. A fine address by Chancellor Day, and speeches by Karl Swartz, '86, Whittic, '95, and Bond, '94. Mr. Alexander T. Brown donated a launch to the navy.

Jan. 10. Alpha Gamma Beta, a men's local fraternity, gave its first banquet at the Empire House.

Jan. 13. President Merrill of Colgate University, addressed the Christian Associations.

Professor Coddington occupied the pulpit of Plymouth Church.

Jan. 15–25. Mid-year examinations.

Jan. 16. C. H. McCormick engaged as track team trainer.

Jan. 21. A committee from the faculty was appointed to represent Syracuse University in the Committee of the Association of the Colleges and Preparatory Schools of the Middle States and Maryland, whose purpose is to secure uniform entrance examinations in the colleges.

Jan. 22. Mid-year meeting of the Board of Trustees.

Rev. Chas. N. Sims, D.D., LL.D. and Chas. W. Warner were elected trustees at large. It was decided to increase the student athletic fee from $3 to $6. Trustees Hendrick S. Holden and John D. Archbold assumed the athletic debt of $2,400.

Dr. Frank Smalley, who had been Acting Dean of the College of Liberal Arts during the past semester, was elected permanent Dean. E. N. Pattee, Professor of Chemistry and Acting Registrar, was made Registrar. F. W. Revels, of the College of Fine Arts, was promoted to the position of Associate Professor of Perspective and Descriptive Geometry. Mrs. Mary J. Sibley was made Instructor in Bibliography and Cataloguing. T. C. Hopkins was appointed Professor of Geology, J. R. Street, Professor of Pedagogy, W. D. Bullard, Associate Professor of Mathematics, Miss Jean

Marie Richards, Associate Professor of English. Official recognition was made of Mr. Archbold's offer to give the University $400,000 provided a like amount was raised from other sources, and a committee was appointed to make plans for raising the money. The conditions of admission to the College of Law were made the same as those to the College of Liberal Arts.

New Courses throughout in the College of Applied Science were adopted. In the College of Liberal Arts new Courses in Geology and in Pedagogy were approved.

Jan. 31. Day of Prayer for colleges. No regular college exercises after chapel. Address in Chapel by Rev. Dr. Beiler, of Buffalo. Meeting of University Debating Club in the evening.

Feb. 1. Tenth annual dinner of the New York City Alumni Association of Syracuse University at Hotel St. Denis.

Feb. 3. Missionary rally of the Christian Associations led by W. E. Doughty, '03.

Feb. 4. First rehearsal of new University band under the leadership of Professor H. E. Cogswell.

Feb. 5. Candidates for the track team were called out. About forty reported.

Feb. 6. Public debate between the University and the Liberal Arts debating societies. Subject, *Resolved*, That an income tax should form part of the federal system of taxation. The negative won.

Feb. 8. Reception of Delta Kappa Epsilon at Empire Hall. Banquet by Phi Delta Theta at the St. Cloud Hotel. Meeting of the Phi Beta Kappa in the Dean's office in the Hall of Languages.

Feb. 12. Annual city concert of the Glee and Instrumental clubs in the Weiting Opera House.

Feb. 14. Professor Underwood, '77, of Columbia University, addressed the Biological seminary on Myxomytes. He gave an illustrated lecture before the Academy of Science at the College of Medicine on the following evening on "Botanical Gardens and their Influence."

Feb. 19. Arthur Marvin, ex. '91, (Yale '91), addressed the Classical Club on "The Classical Learning of Shakespeare."

Feb. 23. The Intercollegiate Athletic Association of America held its annual meeting in New York City. Manager Webb and Captain Prinstein represented Syracuse.

Feb. 23. A permanent debating union of the debating clubs of the College of Liberal Arts effected and constitution drawn up.

March 1. New pair-oared gig, given by the classes of 1900 and 1901, used for the first time.

March 2. Mrs. Ellen M. Mitchel addressed the Historical Association on "The Hegelian Conception of History."

March 4. Dr. W. F. McDowell spoke at the Christian Association meeting. He also spoke in chapel the next morning on "The Good Soldiers of Jesus Christ."

March 7. First annual "Fake" Exhibition given by the Society of Fakirs in John Crouse College.

March 8. Annual non-fraternity banquet held at the Empire House.

March 9. Professor Lund accompanied by her mother returned from Norway after a ten months' stay in Europe.

Dr. Andrews of Colgate University lectured in Assembly Hall on "Greek Sculpture and Art."

March 15. A uniform consisting of a dark blue coat and trousers trimmed with orange adopted by the University Band.

Banquet of the Syracuse University Alumni Association of Buffalo. Chancellor Day was present.

March 15. The Biological and Geological departments received a valuable gift in the collection of birds, shells and minerals sent by Dr. Whiting S. Worden, '81, who is now engaged in missionary work in Japan.

March 16. The Women's basketball team defeated the Barnard College team in New York, 10 to 5.

A meeting was held in Dean Smalley's office, of representatives of preparatory schools, in the interest of organizing, under the auspices of the Syracuse University Academic Athletic Association, an interscholastic football league.

March 19. The Steele Scientific Society held a mock trial in Chapel.

March 23. Dr. Henry Carver of California lectured in Chapel on "Jean Valjean, a Character Study in Conscience."

March 24. Professor Flick gave an address at University Ave. Church on "Luther and the Reformation."

March 28. Concert of the Glee and Instrumental Clubs in John Crouse College Hall. Professor Ayers read several selections. The business management was in the hands of the young women.

March 31. Professor Hargitt gave an address in University Ave. Church on "The Religion of Science."

April 4–11. Easter vacation.

April 5. The General Athletic Committee issued a statement breaking all athletic relations with Cornell University on account of the attitude of the latter on the question of football between the two Universities. To get a just understanding of this matter the reader should read the Syracuse Manifesto and then the full correspondence between the representatives of the two Universities. See University and City papers.

April 6–13. Easter trip of the Glee and Instrumental clubs.

April 12. University Catalogue for 1900–1901 issued. Total number of students 1613. This is a gain of more than 200 over last year. The ratio of increase for the year was more than 15 per cent.

April 12. Professor Coddington spent several days in New York visiting the public libraries.

April 13. Professor Street spoke before the Onondaga County Council on "Adolescence."

April 14. The Christian Associations held a Northfield rally. Professor Losey gave an address in University Ave. Church on "Shakespeare as a Moral and Religious Teacher."

April 15. L. E. Carter, '02, chosen as contestant for Syracuse in the State Intercollegiate Oratorical contest. It was held April 29th at Union University, the representative of Rochester winning.

April 16. The Senior Class elected Class-day officers: Valedictorian, R. Alfred Waite, Jr.; Salutatorian, Alice O. Pratt; Orator, John C. Tennant; Historian, Eleanor W. Thayer; Poetess, Janet L. Kevand; Statistician, Edith M. Cobb; Prophet, John J. Ackerman; Orator to 1902, Dana B. Hinman.

April 18. Professor Cabeen gave a stereopticon lecture in the Hall of Languages for the benefit of the Baseball Association. The subject was "Paris."

April 19. The Constitution of the new Tennis Club published. Dean Buell of Boston University spoke at Chapel.

April 22. President Rush Rhees of the University of Rochester addressed Professor Peritz's class on the English Bible. Dr. Rhees spoke on the Life of Christ.

April 27. Athletic carnival of the University of Pennsylvania in Philadelphia. Syracuse took first place in the broad jump, third in the one mile relay race and fourth in the one hundred yard dash. Chapel Celebration on Monday, April 29.

April 28. Dean Smalley gave an address in University Ave. Church on "Cæsar or Christ, the Issue joined."

April 29. Professor Mace addressed the Daughters of the American Revolution at Judge Vaun's residence on "Revolutionary History."

Announcement made in Chapel that there will be no more impromptu celebrations nor any interference with classes.

May 4. Track meet with Rochester on University Oval won by Syracuse by a score of 79 to 25.

May 7. Alpha Phi gave a reception to alumnæ and members of the faculty.

May 9. The first Band Concert in John Crouse College Hall.

Rochester Alumni Association of Syracuse University banqueted at Teall's.

May 10. Moving-up day. Speeches.

May 11. Track meet with Amherst on University Oval, won by Amherst; score 70⅓ to 46⅔.

May 14. Reception given the seniors by Chancellor and Mrs. Day.

May 15. Chancellor's oratorical prize contest for Law freshmen won by H. D. Cornwall.

May 18. Syracuse University Academic Athletic Meet held on University Oval. Won by Buffalo Central High School.

Annual Denison prize declamation contest for freshmen held in the Chapel of the Hall of Languages. First prize for men won by Wm. H. Snyder, second, Basil R. Gabriel. First prize for women won by Adelaide Crim, second Irene Copley.

Death of Dr. Maltbie D. Babcock, '79, at Naples.

May 20. Baseball on the Oval; Syracuse 8, University of Michigan 4.

May 24–25. Intercollegiate games at New York. Syracuse dropped to two points.

May 24. *Rho Chapter of Delta Gamma installed at Syracuse. It was the local society Delta Sigma Phi. Reception given the Chapter by Mr. and Mrs. James W. Pennock.

May 25. "Last Chapel" exercises held in the chapel of the College of Liberal Arts.

May 27–June 7. Final examinations.

May 27. Chancellor Day announced two gifts, one of $25,000, the other $10,000 to aid in securing the $400,000 offered by Mr. Archbold.

May 28. †Sigma Nu of Phi Gamma Delta founded at Syracuse. It was the local society Alpha Gamma Beta. Initiation at the Yates.

May 29. Song recital given by the students of Professor R. G. Calthrop in John Crouse College Hall.

May 30. The University Band attended the annual Memorial day games at Ithaca.

May 31. *1902 Onondagan* published.

Pan-American College Championship track games. Syracuse represented by Prinstein, Scrafford, Lowe, W. C., Gardner, H. L., and Petrie.

June 7. Regatta on Onondaga Lake. Single Scull Race won by John M. Francis from C. E. Goodwin, '00.

One and one-half mile race between Francis Junior and Syracuse Freshman crews won by Francis Junior. Two mile race between Francis Club crew and Syracuse University won by Francis crew by one-fourth of a length.

June 8. 10:00 A. M. Annual meeting of the University Senate.

8:00 P. M. Chancellor's Oratorical Prize contest won by Merton Winfield Pierce, '02, Lewis Erwin Carter, '02, second, Claude M. Marriott, '01, third.

Special meeting of Phi Beta Kappa. The following members of the class of 1901 were elected to membership: John L. Bauer, John C. Tennant, Bertha Wilson, Iva Lowther Peters, Frederick M. Harvey, Carrie A. Hilts, Edgar D. Congdon, Edith M. Cobb, Clarence Perkins, John A. Beers, Eleanor W. Thayer and William Ryan.

---

*Delta Gamma was founded at the University of Mississippi in 1872 by four young lady students. The 15th of March is reunion day. The governing bodies are a convention and a council. The journal of the fraternity is the *Anchora*. The badge is a gold anchor, the cross-bar of which displays the letters "T Δ H" in gold on white enamel, and above the flukes is a shield bearing the letters "Δ Γ." The colors are pink, blue and bronze A cream colored rose is the fraternity flower.—*Baird's Manual.*

†The fraternity Phi Gamma Delta was founded at Jefferson College, Canonsburg, Pa., May, 1848. The journal of the fraternity is called the *Phi Gamma Delta Quarterly* and is published at Cleveland, O. The badge is a lozenge of about an inch in length displaying the letters "Φ Γ Δ," above which is a single star in white enamel and below the letters "αωμη." The color is royal purple, and the flower is the heliotrope. The flag is pennant shaped bearing the letters "Φ Γ Δ" across the face on a white background. In the upper left-hand corner is a purple square containing a white star.—*Baird's Manual.*

June 9. 10:00 A. M. Baccalaureate sermon by the Chancellor in John Crouse College Hall.

7:30 P. M. Sermon before the Young Men's and Young Women's Christian Associations by Rev. Nacy McGee Waters, pastor of the First Congregational Church, Binghamton, N. Y.

June 10. Annual meeting of Phi Beta Kappa. The following were initiated: Dr. A. C. Flick, Dr. J. H. Hamilton, Charles E. Hamilton, '86, John T. Roberts, '76, William C. Wilbor, '86, Edgar H. Brown, '81, William C. Kitchin, '82, Charles F. Sitterly, '83, Frank R. Walker, '84, A. W. Broadway, '84, Henry L. Taylor, '84, William L. Wallace, '85, S. G. Harris, '85, Frank H. Wood, '85, H. H. Murdock, '85, F. T. Keeney, '86, Wilfred W. Porter, '86, H. G. Coddington, '86, George G. Brower, '87, Jennie Thorburn Sanford, '87, Emmons H. Sanford, '87, Frank W. Merrick, '87, Mary F. Call, '88, F. D. Leete, '89, Levi S. Chapman, '89, W. H. Benham, '89, L. P. Hitchcock, '89, Minnie Mason Beebe, '90, William A. Jenner, '90, Frank W. Goreth, '91, Frank D. Torrey, '91; also Dr. C. N. Sims, Dr. T. C. Hopkins, Ezra S. Tipple, '84, Arthur Copeland, '84; also all the members elect of the class of 1901. Initiated later; Jesse Whyborn Rosebrugh, '92, 4 Oct., 1901; Dr. J. R. Street, 30 Nov., 1901; F. Louise Warr, '94, 31 Dec., 1901; Dix H. Rowland, '95, 19 Feb., 1902, Edith E. Clarke, '81, 15 April, 1902.

3:00 P. M. Class Day exercises in John Crouse College Hall.

8:00 P. M. Musical Soiree of the class of 1901, College of Fine Arts, in John Crouse College Hall.

June 11. The annual meeting of the Board of Trustees was held in the Chancellor's office. The Chancellor made an elaborate report. In it he called attention to the sad death of an alumnus, Dr. M. D. Babcock, '79.

The changes in the faculties were as follows: Professor W. P. Graham was made Professor of Electrical Engineering; Instructor F. D. Losey, Associate Professor of English; Instructor Henry O. Sibley, Professor of Library Economy; Herman Cooper, Instructor in Chemistry; Frederick Saunders, Instructor in Physics; Edward H. Kraus, Instructor in German and Mineralogy; Associate Professor Roe, Professor of Mathematics; Instructor Delmer E. Hawkins, Associate Professor of Political Economy; Associate Professor Julie H. Hine, Professor of the German Language and Literature in the College of Fine Arts; Joseph C. Seiter, Instructor in Piano; Nina Hayes, Instructor in Vocal Music; Charles B. Walker, Instructor in Cast Drawing; Mary Ketcham, Instructor in Normal Art and Decorative Design.

John C. Tennant, '01, was appointed General Secretary of the Christian Associations.

The financial relation of the College of Medicine to the University was put on an improved basis. Reports on the financial condition showed a deficiency for the past year of $33,000.00 which the trustees quickly subscribed. $100,000.00 was subscribed to meet in part the condition of Mr. Archbold's offer of $400,000.00, as follows: Lyman C. Smith, $25,000.00,

Clarence W. Seamans, $25,000.00, John S. Huyler, $25,000.00, S. W. Bowne, $12,500 and William Nottingham, $12,500.

Business meeting and banquet of the Alumni Association in the chapel of the Hall of Languages. Professor Nathan Jacobson, '77, president, presided.

June 12. Commencement of all the colleges in John Crouse College Hall. Oration by Rev. William DeWitt Hyde, D.D., LL.D., president of Bowdoin College. Subject "Cardinal Virtues."

The Hiram Gee Fellowship in painting was awarded to Grace M. Church.

Graduates: A.B., 44; Ph.B., 38; B.S., 7; B.Mus., 5; B.P., 2; B.Ar., 3; B.L., 4; M.D., 19; LL.B., 31. Total 153 (less 8=145). Also A.M. 1; M.S., 2; D.D., 5; LL.D., 1; S.T.D., 1; Litt.D., 1. Total 11 (less 7=4). Net total, 149.

8:00 P. M. Chancellor's reception in John Crouse College.

July 2–5. National biennial convention of Pi Beta Phi fraternity held at Syracuse.

July 3. Syracuse University participated in the regatta at Poughkeepsie. In the eight-oared race her crew came in fifth, beating Pennsylvania. This was a four-mile race. In the freshman eights (two miles) Syracuse was last (fourth). In the single scull (one and one-half miles) C. E. Goodwin, '01, rowed alone, the Georgetown man withdrawing. He covered the distance in 9 m. 31⅘ sec.

Sept. 17. At the opening exercises of the University, resolutions on the death of President McKinley were read and endorsed by every member of the faculty and student body.

Sept. 23. Annual "salting" of freshmen. It was postponed at the opening on account of the national bereavement.

Sept. 24. Annual reception of the sophomore class to the freshmen in the Gymnasium.

Oct. 3. Foster S. Post, '02, elected captain of the track team.

Clinton E. Goodwin, '00, has received a beautiful silver stein; being the prize to the winner of the single scull race at Poughkeepsie.

Oct. 5. Football between Syracuse and Brown University; score, Syracuse 20, Brown 0. Annual track meet between the two lower classes.

Result, '04, 72; '05, 32.

Oct. 7. Celebration for the football team. All classes excused.

Oct. 9. The Archbold Debating Club was organized.

Oct. 11. The McLennan Law Club held an informal reception in the Club parlors.

Oct. 12. Lafayette scored 5 points to 0 for Syracuse at football.

The German department equipped with a fine seminar library purchased by Dr. Holzwarth when abroad.

Professor Thwing was recently elected president of the Science Association.

"Outlines of Biology" by Professor Hargitt just issued from the press of C. W. Bardeen & Co., Syracuse.

Oct. 15. Death of Rev. Joseph H. Zartman, A.M., B.D., who was secretary and treasurer of the Alumni Association, 1889–90, and the very faithful and efficient corresponding secretary and treasurer of the same from 1890 to his death

Oct. 25–27. Leaders in the Y. M. C. A. Bible-study work of seven of the colleges and preparatory schools of the state held a conference at Syracuse.

Oct. 26. Syracuse 28, Amherst 17, was the score in football to close October.

Oct. 28. Last game between freshmen and sophomore teams for the banner. Victory for the freshmen ('05).

Oct. 29. Professor Cabeen lectured on "Paris and its Environments" at the Good Will Congregational Church.

Dean Brooks announced to the seniors in Law that each one must submit a thesis of at least 1500 words.

Hallowe'en was duly celebrated, especially at the various chapter houses.

Nov. 1. Associate Professor Smith read a paper on Explosives before the Science Association.

Nov. 2. The English Club met at the Pi Beta Phi Chapter house. Paper by Associate Professor Farley.

Nov. 6. Freshman banquet held at the Vanderbilt.

Nov. 9. Bulletins of the Syracuse-Columbia football game received at the Hall of Languages every three minutes of actual play.

The game resulted as follows: Syracuse 11, Columbia 5. Torchlight procession after the game.

Nov. 11. Celebration of football victory over Columbia held in the Chapel of the College of Liberal Arts.

Nov. 14. Dean McChesney read a fine paper on "Greek Art" before the Classical Club.

Nov. 15. Death of Miss Unni Lund, a talented professor of the college of Fine Arts.

Nov. 27–Dec. 1. Thanksgiving vacation.

Nov. 28. End of the football season. Total points won; Syracuse 185, Opponents 23. Games played 9; won 7, lost 2.

Nov. 29–30. Convention of the Association of the Colleges and Preparatory schools of the Middle States and Maryland held at the University.

Dec. 4. Junior promenade at the Empire Hall.

Dec. 5. The New York Kappa Chapter (Syracuse University) of Phi Beta Kappa celebrated the one hundred and twenty-fifth anniversary of the founding of the Society by a banquet at the Yates Hotel. Wm. Nottingham, '76, presided.

Dec. 8. Dean H. C King of Oberlin College addressed the students on the "Supreme Claims of the Christian Life upon Thoughtful Men." On the tenth he addressed a meeting of college women and in the evening a meeting of men, as well as a union meeting the next evening.

Dec. 13. Iota Alpha Mu, a new junior fraternity, organized among the young women of the Junior class.

Dec. 14. Benefit for the Historical Association in the Wieting Opera House.

Dec. 20–Jan. 3. Christmas vacation.

Dec. 20–Jan. 3. Annual Christmas trip of the Glee and Instrumental Clubs.

Dec. 27. Syracuse Alumni teachers' banquet at the Yates. Fifty-eight were present.

1902

Jan. 10. Coach Sweetland re-engaged to coach University crews and football team.

Professor Holzwarth's new book "Zriny" published by D C. Heath & Co.

Jan. 20–30. Mid-year examinations. The Lyman C. Smith College used for the first time.

Jan. 21. Semi-annual meeting of the Board of Trustees. Mr. Lyman C. Smith, first vice-president, presided in the absence of president Archbold. The Executive committee was instructed to have plans prepared for a new dormitory opposite Winchell Hall.

The Erastus Franklin Holden Professorship in Astronomy and the John Raymond French Professorship in Mathematics were established. The following faculty promotions were made: F. E. Farley from Associate Professor to Professor of English; H. M. Smith Professor of Chemistry; H. M. Burchard Professor of Greek; E. H. Kraus, Associate Professor of Mineralogy; W. M. Smallwood, Associate Professor of Zoology. Charles B. Thwing was elected Professor of Physics to succeed Professor Haanel, resigned. P. O. Place was elected Instructor in Latin.

Leave of absence for the coming year were granted to Professor Flick of the History department and to Professor Jeanette Scott of the Painting department. Professor Peck of the Astronomy department will also be absent part of the year studying in Europe. A new course in Mineralogy was adopted and permission to hold a Summer School granted.

Jan. 23. Announcement was make that John D. Rockefeller has given $100,000 to the University.

Jan. 31. Annual banquet of the New York Association of Syracuse University alumni held at the hotel Savoy. Governor Odell was a guest.

Feb. 5. Annual Phi Kappa Alpha Ball held at the Alhambra.

Private Musical recital in the College of Fine Arts.

Feb. 7. The new athletic constitution appeared in the University Weekly.

The representation of faculty, alumni and students is much like the old organization. It differs in introducing representatives from the outside and in not requiring representation from students and faculties of all the Colleges of the University.

Feb. 7. General John B. Gordon of Savannah, Ga., addressed the students after chapel.

Feb. 14. A number of valuable gifts have been made to the University Library: J. William Smith presented a set of the "Journal of the Franklin Institute" in 152 volumes. Theodore Irwin of Oswego presented a set of the "Acts of the Jesuits in America." An anonymous gift of three hundred dollars has been made to purchase books for the department of Semitics.

Feb. 21. A valuable article of Professor Morris on "The Old Law" appeared in the current issue of the quarterly publications of the Modern Language Association of America.

Feb. 22. Basketball game in the Gymnasium; Syracuse 35, University of Pa., 8.

Feb 24. Professor Coddington read a paper on "Present Day Philosophy and the Faith" before the Ministerial Association of Syracuse.

Feb. 27. Sigma Nu of Phi Gamma Delta gave a large reception at the home of Professor and Mrs. Scott. The guests were the faculty and the upper classes.

Feb. 28. New activity has been manifest during the past month in debating matters. It is a good sign.

The senior class has decided to wear caps and gowns. New Athletic Board elected.

March 7. The faculty of the College of Liberal Arts voted that cuts taken by the students during the three days immediately before or after a vacation shall be counted double.

Six men of the sophomore class suspended for rushing in the Hall of Languages.

March 10. Second annual Exhibition of the Fine Arts Fakir Association

March 13. Annual Glee Club Concert in John Crouse College Hall.

March 19. "Taming of the Shrew" presented by the English Club at the Wieting Opera House in a very successful manner.

March 21. 1901-2 Catalogue issued. Total registration 1,806, an increase of 193 over last year, a ratio of about 12 per cent.

March 21. Professor Richard Grant Calthrop chosen as head of the department of vocal music.

Mrs. Vernelia Gilmour Nichols and Mrs. Amy Elwell Crane engaged as Instructors in the Vocal department.

March 23. *1903 Onondagan* issued.

March 26-April 3. Easter Vacation.

March 28. Professor Henry A. Peck sailed for Europe intending to return in September.

April 4. Instructor H. C. Cooper spoke before the Science Association on "The Present Status of the Periodic System." Professor Graham reviewed the electrical progress of the year.

April 8. Syracuse University Congress revived to hold weekly debates.

April 1-12. Easter trip of Glee and Instrumental Clubs.

April 11. Orange club organized by a number of non-fraternity men.

April 16. Mrs. Sibley and the senior class in Library Economy attended the District Library Convention at Cortland.

Professor Thwing and his students in Physics have constructed a new blast furnace.

April 19. The Denison Declamation Prize contest held in the Chapel of the Hall of Languages. First prize for men won by W. J. Boyd, second by S. G. Prime. First prize for women won by Theresa K. Tobin, second by Helen Knapp.

Inter-class meet on the University Oval won by the freshmen ('05).

April 21. Professor Berwald's "Queen of the Night" was on the program of the Musical Festival at the Alhambra.

April 22. "Flachsmann als Erzieher" presented by the German Club at Wieting Opera House with distinguished success.

Syracuse-Brown University debate at Providence, R. I. Syracuse represented by Messrs. Myron (H. B.), '03, leader, Behm, '02, Sumner, '03 and Nelson, '03, alternate. Debate won by Brown University.

April 25. Annual banquet of Buffalo Alumni Association at the Genesee Hotel.

The faculties of all the colleges of the University have decided to wear the scholastic uniform of cap and gown at Commencement Exercises hereafter.

April 26. Sophomore Class banquet held at the Tavern, Onondaga Valley.

Professor William H. Metzler has been elected to a fellowship in the Royal Society of Edinburgh; also in the Royal Society of Canada.

April 28. The annual banquet of Eastern New York Alumni Association held at Albany.

May 9. Professor C. L. Becker appeared in a violin solo at the Musical Festival in Watertown.

May 10. Track meet between Syracuse and Columbia on the University Oval. Won by Columbia. Score 56½ and 47½.

Dr. Bushnell has published a book entitled "Readings from Latin Verse."

May 14. Moving-up day.

"Lawn" Festival held by the Biological Association (in the Gymnasium).

May 15. Dr. Melvil Dewey spoke for nearly two hours in chapel, and addressed the English Club in the evening.

May 16. Annual contest of the New York State Intercollegiate Oratorical League held at Rochester. Won by J. Roy Allen, '04, of Syracuse.

May 17. Track meet between Syracuse and Williams at Williamstown. Won by Syracuse. Score, 62 and 55.

Annual track meet of the Syracuse University Athletic Association on the University Oval. Won by Colgate Academy with 33½ points.

May 22. Last chapel exercises.

May 23–June 6. Final examinations.

May 23. Sigma Rho Alpha organized among the students in Architecture in the College of Fine Arts.

May 24. Regatta on Onondaga lake. University crew against Laureate Boat Club of Troy and Freshman crew against Cascadilla School. Both races won by the University.

Celebration in the evening on the University campus.

A Graduate Fellowship in Sociology of $400 a year has been established by Mr. Wm. J. Mantanye of Cortland, N. Y.

May 30. Cayuga Lake regatta between 'Varsity second crew and second crews of Cornell and Harvard. Won by Cornell, Syracuse second.

May 30–31. Intercollegiate games on Berkley Oval, New York. Won by Harvard with 34 points. Syracuse was seventh with 8 points. Columbia and Cornell tied for eighth place with three points each.

June 7. Annual meeting of the University Senate.

Chancellor's oratorical contest in John Crouse College Hall. First prize won by J. Roy Allen, '04, second, Wilbur Grant Boyd, '02, third, Lynn C. Jenison, '02.

Special meeting of Phi Beta Kappa. The following members of the class of 1902 were elected to membership: Matthew L. Dann, May Van Doren, May Spring, Edgar A. Lowther, Mary E. McKinley, Joseph P. Behm, George F. DuBois, Solomon Ferguson, William G. Siddell, Arthur R. Horton, Cornelia C. Ward, Frederick T. Delany, Albert H. Damon, Gertrude Robinson, Ralph E. Wager and George T. Hargitt.

June 8. 10:00 A. M. Baccalaureate sermon by the Chancellor.

7:30 P. M. Sermon before the Young Men's and Young Women's Christian Associations by Mr. Robert E. Speer, A.M., Secretary of the Missionary Board of the Presbyterian church, New York.

June 9–11. Annual exhibition in the John Crouse College of works of art produced during the year by students of the College of Fine Arts.

June 9. Annual meeting of Phi Beta Kappa. The following were initiated: Dr. F. E. Farley, Dr. H. Monmouth Smith, H. O. Sibley, '89, W. D. Lewis, '92, L. H. Rice, '92, E. D. Shepard, '92, C. F. Wiley, '92, J. L. Barnard, '92, Miriam Guernsey Mix, '93, Nettie A. Chapman, '93, Clara E. Ward, '93, William P. Graham, '93, William E. Taylor, '93, George H. Haigh, '93, G. R. Miller, '93, Cora Dodson Graham, '94, Martha Keefe Phillips, '94, Lizzie Lowell Hammond '94, Schuyler F. Herron, '94, Delmer E. Hawkins, '94, Fred Z. Lewis, '94, Mabel Boomer Hodder, '95, Gertrude M. Leete, '95, Nellie J. Allen, '95, Mabel Potter Daggett, '95, Guy H. Baskerville, '95, J. W. Stevens, '95, Harry B. Tilbury, '95; also the members elect of the class of 1902; also the following partly *in absentia*: Charles S. Gager, '95, George G. Groat, '95, 7 June, 1902; Herman Churchill, '94, 12 June, 1902; Marcus L. Glazer, '92; Frank Hoyt Wood, '91, 15 June, 1902; Caroline S. Romer, '95, 13 June, 1902; Howard J. Banker, '92, 12 June, 1902; Genevra Gwynn Wiley, '92, 23 July, 1902; Annie M. Knapp '92, February, 1903.

3:00 P. M. Class Day exercises in John Crouse College Hall.

8:00 P. M. First Musical Soiree of the class of 1902, in John Crouse College Hall.

June 10. 10:00 A. M Meeting of the Board of Trustees. Mr. William Nottingham, '76, having been elected a regent of the University of the State of New York, resigned his office of alumni trustee. Mr. Willis B.

Burns of Syracuse was elected trustee at large. Trustee John S. Huyler of New York, gave $1,500 for Christian Association work next year. A deficit of $32,000 for the current expenses of the University was made up by the trustees present. The Bishop Charles H. Fowler Professorship was established. The Board voted to sanction and adopt the academic costume and directed it to be worn at Commencement Exercises and on other public occasions by all trustees, officers of the corporation, faculties, and that senior students be required to present themselves at graduation in such costume. Associate Professor Paul C. Nugent was made Professor of Civil Engineering; Associated Professor George A. Wilson, was made Professor of Logic and Metaphysics; Associate Professor, Delmer E. Hawkins, was made Professor of Political Economy; Instructor William E. Taylor was made Associate Professor of Mathematics; Instructor A. S. Patterson was made Associate Professor of French and given a leave of absence of one year; Instructor F. A. Saunders was made Associate Professor of Physics; Harold Pender was appointed Instructor in Physics in place of S. N. Taylor, resigned; Roland C. Dryer was appointed Instructor in French. Miss Luella Stewart, Professor of Painting, and Professor E. H. Gaggin of the department of Architecture tendered their resignations which were accepted. Associate Professor F. W. Revels was made Professor of Architecture; Earl Hallenbeck, Instructor in Architecture; George Alexander Russell, Instructor in Piano; Mrs. Amy E. Crane, Instructor in Vocal Music. Miss Lilla M. Taylor and Mrs. Vernelia G. Nichols were made Instructors in Vocal Music; Miss Elizabeth Van Valkenburg, Instructor in Normal Art. Professor Louis B. Phillips was given a leave of absence for one year. Dr. Chas. W. Hargitt was given a leave of absence from January to October, 1903.

Several members of the faculty for the Smith College of Applied Science were chosen. Charles L. Griffin was elected Professor of Mechanical Engineering. William M. Towle and George H. Shepard, Associate Professors of Mechanical Engineering.

William Nottingham was made Lecturer on Corporations in the College of Law; Jerome L. Cheney, Instructor in the Law of Corporations; Benjamin J. Shove, Lecturer on Criminal Procedure; John W. Church, Instructor in Criminal Law and Practice; Howard P. Denison, Lecturer on the Law of Patents. Professor E. N. Pattee resigned his position as Registrar. The Chancellor's Baccalaureate sermon was ordered published.

The establishment by the United States Weather Bureau of a forecast station in connection with the University was approved.

10:00 A. M. Business Meeting of Alumni Association. W. A. Holden, '80, and H. N. Marvin, '83, elected alumni trustees.

1:00 P. M. Banquet. Presentation of fine life-size portrait in oil of Vice-Chancellor John R. French by the New York Alumni Association. E. J. Read, '86, was the artist. Steven B. Ayers made the presentation address, Dr. J. D. Phelps, president and presiding officer responded. The Chancellor followed, and finally Mr. Archbold.

f. Second Musical Soiree of the Class of 1902.

10:00 A. M. Commencement of all the colleges in John Crouse all. Procession of faculty in scholastic cap and gown. Oration Martin A. Knapp, A.M., Chairman of the Interstate Commerce on, Washington, D. C., Subject: "Evolution of Commerce with ns to Business and Social Life."

al tablet for Dean Leroy M. Vernon unveiled in John Crouse Col- Address by William Nottingham, '76.

es: A.B., 57; Ph.B., 48; B.S., 14; C.E., 4; E.E., 6; B.Mus., 10; .Ar., 4; B.L., 6; M.D., 21; LL.B., 26. Total 197 (less 8 = 189) ., 6; Ph.M., 3; M.L., 1; Ph.D., 1; D.D., 4; S.T.D., 1; LL.D., 2; M.Mus., 3. Total 23 (less 9 = 14). Net total 203.

r. Chancellor's reception in John Crouse College.

Intercollegiate regatta, Poughkeepsie, N. Y. Won by Cornell. ifth. Freshman race won by Cornell, Syracuse fourth.

ug. 9. First Summer School, attendance 39; also a summer ses- cution for three weeks from July 1st.

United States Weather Bureau Station established at the Univer- nder McC. Ashley in charge. Mr. Ashley is an alumnus of College. Later M. R. Sanford, '88, became Assistant.

. Fred Walker Sherman, A.M., '01, Assistant in French, 1901-2, father's home in Onondaga, N. Y.

r and Mrs Hawkins spent the summer abroad. Professor Peritz n Europe and purchased a library for the Semitic department. and Mrs. Peck spent the summer in Germany. See Jan. 21.

. Opening of the College year. Students assembled in John llege Hall. Salt rush after chapel by the two lower classes.

. Sophomore reception to the freshmen in the Gymnasium. ub organized to aid Americans in learning Spanish.

. Resolution adopted by the faculty that "no officer or instructor iversity shall give to any student any information whatever in his grade except that he has passed or failed."

reception of the Christian Associations for the freshmen in the m.

istration was very heavy. The classes were crowded in the College Arts almost beyond capacity to care for them.

. Alpha of Gamma Phi Beta announced that it has pledged no ice the opening of College. Its policy is to defer pledging until l semester.

. Mr. E. E. Sperry, '98. was appointed Instructor in History. Dr. ley in German, Mr. J. L. Boysen also in German. Mr. W. S. was appointed to take charge of shop work in the Physics depart- s Mabel Rhoades, '98, became the first Mantanye fellow in Soci- arry S. Lee, '99, was made Assistant in Latin and teaches elemen-

. Smith College of Applied Science opened. Charles L. Griffin, r Polytechnic Institute, '88, was appointed Acting-Dean. An

excellent faculty has been organized consisting, besides the Acting-Dean of Professors Graham and Nugent, Associate Professors Shepard and Towle, and Instructor Leon B. Howe, '98, who was transferred to this faculty and made Instructor in Descriptive Geometry and Mechanical Drawing.

Instruction in English, German, Physics, Chemistry, etc., will be given in classes in the College of Liberal Arts.

In the College of Fine Arts Miss A. B. Hunt was appointed Instructor in Painting, and Geo. A. Russell, '01, Instructor in Piano.

Sept. 30. Alpha of Alpha Phi celebrated its thirtieth anniversary. It was for nine years the only chapter of the fraternity in existence.

Oct. 1. *The Journal of Pedagogy* is hereafter to be published by Professors Metzler and Street.

Oct. 3. Mrs. Esther Baker Steele has presented to the Greek department a valuable collection of Greek vases and Tanagra figurines.

Oct. 4. Two football games under the auspices of the Syracuse University Academic Athletic Association were played, one at Cazenovia and the other at Oneida.

Professor and Mrs. Hopkins entertained the faculty, introducing Acting-Dean and Mrs. Griffin, Associate Professor and Mrs. Smallwood and Associate Professor Towle.

Oct. 7. Professor Jean Marie Richards entertained the English Club at the Chancellor's residence.

Oct. 11. Football on the Oval. Syracuse 23, Colgate 0. Quite different from the old contests between the two Universities.

Oct. 13. Rev. C. C. Wilbor, Ph.D., D.D., '68, has been appointed Registrar.

Oct. 15. Sophomore-freshman track meet. Sophomore ('05), 73; freshmen ('06), 44.

Oct. 17. Only upper classmen can carry canes. So decided by the senior class. Football games between the two lower classes will decide which shall have its numerals placed on the football banner. This eliminates the "cane game" from college customs.

Mr. Archbold gave $100 to the new University Band.

Oct. 18. Central New York Alumni Association organized, James M. Gilbert, '75, president.

Syracuse defeated Amherst in football, 15 to 0.

Oct. 28. Professor Hamilton addressed the Prohibition Club on "The Sociological Side of the Saloon Question."

Oct. 31. Henry Danziger, Jr., '91, has presented to the German department an alcove of choice books. Chester A. Congdon, '75, gave $100 to the athletic fund. Trustee H. S. Holden also gave $50.

Prizes endowed by alumni in 1902:

A prize has been offered in the history department by J. C. Tennant, '02, his mother and sister, for the best essay on some subject connected with the Civil War.

Rev. William Harmon van Allen, '90, of Boston, offered a prize to be

own as "The van Allen Latin Verse Prize" for a Latin poem on a cred Subject and consisting of not less than sixty lines. Open to juniors.

Nov. 1. Professor H. A. Peck had an elaborate article in the Astronomi-l Journal on "The Definite Orbit of Comet 1898, IX."

Nov. 3. The Crown Prince of Siam and party visited the University and ade a tour of the campus.

Nov. 6. Professor Hill addressed the members of the Painting Associa-on on "Monotypes."

An exhibition of architectural work given in the Art Library of John rouse College.

Nov. 11. A Minister's Club was organized among the students with fif-en members as a nucleus.

Nov. 12. Professor Losey gave readings from Macbeth at Assembly Hall.

Nov. 14. First of a series of ten lectures on "The American Revolution" iven by Professor Mace in the city for the benefit of the History depart-ent.

Nov. 24. Dr. Booker T. Washington, Principal of Tuskegee Institute, la., addressed the students at Chapel. Union Chapel services were held in ohn Crouse College Hall.

The Chemical Society of Syracuse organized. Professors Pattee and mith are among the officers.

* Beta chapter of Phi Mu Epsilon installed at the University. Only musi-al students eligible.

Nov. 25–Dec. 1. Thanksgiving vacation.

Nov. 26. Sigma Theta Chi organized by certain freshmen women. The olors are green and orange.

Nov. 27. Football at New York; Syracuse 6, Columbia 6.

Dec. 3 Junior Promenade at the Alhambra.

Dec. 4. University calendar, prepared by Stanley Makepeace, '04, issued.

Dec. 5. Dr. Pender invited by M. H. Poincare to go to Paris and perform is experiments in company with M. Cremien, proving the theory of the onvection of electric charges. M. Cremien has reached opposite conclus-ons from those of Dr. Pender.

Dec. 6. Freshman banquet at the Empire House.

Dec. 10. Frank O'Neil, '04, elected football captain for season of 1903.

Dec. 11. Re-organization of debating societies influenced by Professor Losey.

Dec. 20. End of football season. Out of six games played with the large colleges, Syracuse won from Colgate, Amherst and Williams, tied with Columbia, was defeated by Yale and West Point.

Points, Syracuse 125, opponents 63.

In the Syracuse University Academic Athletic Association the Syracuse High School won the championship.

---

* This fraternity was founded at DePauw University in 1892. The badge is a harp with three strings. The fraternity flower is the white rose. The colors are lavender and white.

The Syracuse *University Weekly* issued a football number.

Dec. 22–Jan. 5. Christmas vacation.

Dec. 22–Jan. 6. Professors Hargitt, Hopkins, Smallwood, Saunders and Instructor Cooper attended the Scientific Meetings at Washington, D. C.

Dec. 23-Jan. 2. Holiday trip of the Glee and Instrumental Clubs.

Dec. 25. Death of Theodore Irwin of Oswego, N. Y., long an honored trustee and benefactor of the University.

Dec. 30. Dinner at the Yates Hotel of the graduates of the University in the teaching profession.

The Phi Kappa Psi Chapter House, 113 College Place, almost entirely destroyed by fire.

1903

Jan. 7. Crew practice begun.

Bulletin of Summer School issued. Dates of school July 6th to Aug. 15th.

Jan. 10. Initiation and banquet of Nu Sigma Nu. Dr. John Van Duyn was toastmaster.

Jan. 13. Annual meeting of the student Athletic Association. Professor Morris, president of the Athletic Governing Board, reported as follows:

Total receipts	$18,867.64
Total disbursements	18,825.37
Balance on hand	$42.27

The above includes all athletics from March 1, 1902 to Jan. 1, 1903.

Officers of the Student Association for next year: President, George G. Hares, '04, vice-president, Arthur L. Evans, '04, secretary, Frank Sowers, '04.

The University Press Association met and organized. Leon Haley, '03, is president.

Jan. 17. Dr. C. H. Weller of the Hopkins Grammar School, New Haven, Conn., gave a lecture before the Classical Club on "Greece and Recent Excavations."

Jan. 18. Mrs. Ella A. Boole, of Brooklyn, addressed the student meeting on "The Logic of Temperance."

Jan. 19. Henry D. Costello, '01, engaged to coach the baseball team.

Jan. 20-30. Mid-year examinations.

Jan. 20. Mid-year meeting of the Board of Trustees. Need of a central heating plant was discussed. Plans for Haven Hall, the new dormitory, presented and approved; plans were drawn by Professor Revels and Instructor Hallenbeck. Announcement made that Mrs. Esther Baker Steele had just given $10,000 more to the University. By-laws amended so that the Chancellor may nominate new members to the faculty after having consulted the Deans of the several colleges.

New grade of Assistant Professor adopted for the College of Liberal Arts, making the order of seniority, Professor, Associate Professor, Assistant Professor and Instructor.

Professor C. W. Cabeen, Professor Berwald and Professor Hawley were granted a year's leave of absence.

Professors T. C. Hopkins and H. M. Smith were granted leave of absence from May 1st until September.

Changes in the Law faculty at the opening of the college year were formally approved. Resignations of E. Nottingham and E. H. Burdick were accepted and the following appointments made: Louis L. Waters, Professor of Law, E. I. Edgecomb, Instructor in Code of Procedure, G. N. Cheney, Instructor in Negligence and Damages and Bailments, L. G. Haight, Instructor in Domestic Relations.

Resolutions were adopted on the death of trustee Theodore Irwin, of Oswego. An extended report of the New Lyman C. Smith College of Applied Science was given.

Jan. 21. James A. Ten Eyck engaged to coach the crews.

Jan. 23. First basketball game of the season played with Oswego Normal School at Oswego. Oswego won, 15 to 14.

*Gamma Chapter of Alpha Omega Delta has been established in the College of Medicine.

The Athletic Governing Board entertained the wearers of Block S.

Jan. 30. Annual reunion and dinner of the New York Alumni Association of Syracuse University held at Hotel Savoy.

Feb. 4–5. Illustrated lectures given by Professor George P. Baker of Harvard on "Shakespeare's London."

Mid-winter services of the Y. M. C. A. Addresses by R. A. Waite, '01, and others.

Feb. 6. New York Epsilon of Phi Delta Theta celebrated its sixteenth anniversary. H. B. Tilbury, '95, was toastmaster.

Feb. 7. The senior class elected class-day officers as follows: President, Judson P. Davis; secretary, Carrie Elizabeth Smalley; treasurer, H. W. Connell; valedictorian, W. H. McClelland; salutatorian, C. J. Taft; orator, E. H. Sumner; prophet, Katherine A. Davies; historian, Sarah M. Donovan; address of welcome, A. S. Viall; pipe orator, William L. Wise; poet, Lura B. Emens; address to 1904, A. D. Brown; tree orator, A. E. Davis; chairman of executive committee, F. E. Clarke. The president represents the College of Fine Arts, the others represent all the Colleges.

Feb. 8–9. Dr. W. F. McDowell addressed a large meeting in the Gymnasium. He also spoke in Chapel Monday morning and addressed two meetings, one for women and one for men, Monday evening.

Feb. 10. Annual concert of the Glee and Instrumental Clubs in Crouse College Hall. Every number was encored.

Feb. 13. Death at Germantown, Pa., of Rev. Manley S. Hard, D.D., '63, a trustee of the University and a loyal and devoted alumnus.

Feb. 14. Sixty alumnæ of the University met at the residence of Mrs. Wm. Nottingham, '80, and organized an association. Miss Ella I. French, '78, was elected president.

Feb. 19. Annual Oratorical contest of the Prohibition Club.

Feb. 20. "The Debater" appeared, a publication in the interests of debating and oratory for schools and colleges, edited by Syracuse students.

The Syracuse University (Alumni) Association of Central New York was revived (see 18 Oct., 1902) at a meeting at Assembly Hall, University Block. It is designed to aid in supporting athletics. E. L. French, '02, was elected president.

Feb. 21. Indoor track meet at Buffalo under the auspices of the 74th Regiment Athletic Association. Score: Cornell, 34½, Regiment A. A. 10, Syracuse, 8½.

Annual catalogue of the University issued. Total number of students 2,009, an increase of more than 11 per cent. over last year. The summary shows as follows: Liberal Arts, 905; Fine Arts, 706; Medicine 140; Law, 123; Applied Science, 183; Summer School, 39. Thirty-five states and the District of Columbia were represented, as well as nine foreign countries.

Feb. 26. Sophomore banquet at the St. Cloud Hotel.

March. R. A. Waite, Jr., entered on his duties as Secretary of the University Christian Associations.

In the architectural competitions of the Society of Beaux-Arts Architects of New York, Syracuse University students received four honorable mentions.

Associate Professor Hawley announced a traveling exhibition of students' work in the Painting department.

March 5. Professor John Rummell of Buffalo gave the first of a series of three Shakesperian readings in Assembly Hall under the auspices of the Elocution department.

March 9. "Fake Show" held in John Crouse College by the Fine Art Fakirs Association. The net receipts were $425.

March 10. The Philosophical Club organized. Professor Coddington is the president.

March 15. Dr. J. D. Phelps took pledges at the University Ave. Church for a scholarship and realized $1,162.

March 17. The upper classmen took action abolishing two under class societies, Pipe and Stein, and Double Seven; also prohibiting the use of paint on the walks and buildings of the University.

March 18. W. C. O'Donnell, Ph.D., '92, spoke in Chapel to an interested audience. He had lectured in the city the evening previous.

March 21. Lecture at Assembly Hall by Sidney Lee of London, editor of the Dictionary of National Biography and author of a complete life of Shakespeare.

March 23. The third faculty Recital of the Music department was given under the direction of Professor Berwald assisted by Mrs. Berwald.

March 27. Announcement made that Professor Mace will give a course of lectures on American History at the Summer School at Knoxville, Tenn., beginning June 23d.

---

* This fraternity was founded in 1879 at the University of Buffalo. The Beta Chapter was established in 1902 at Baltimore Medical College. It is exclusively a Medical fraternity. The pin is a monogram of the Greek letters studded with points in the colors of fraternity. The colors are red and blue.

Training table for the crews started at the Yacht Club House.

Professor John VanDuyn is making a tour of Spain.

Hospital appointments for the Class of '03, College of Medicine are as follows: Syracuse, N. Y.; St. Joseph's Hospital, Drs. W. W. Davis and H. A. Harris; Hospital of the Good Shepherd, Drs. C. E. Goodwin and F. H. Nichols; Utica, N. Y.: St. Elizabeth's Hospital, Dr. H. J. Brayton; Faxton Hospital, Dr. W. P. Hall; Utica General Hospital, Dr. H. H. Lenahan; Brooklyn, N. Y.: St. John's Hospital, Dr. S. P. Richmond; Kings County Hospital, Dr. F. W. Smith; St. Catharine's Hospital, Dr. K. D. Wood; Paterson, N. J.: St. Joseph's Hospital, Dr. J. C. Palmer; Lewiston, Me.: Central Maine General Hospital, Dr. Lasher Hart.

Professor Peritz lectured in Assembly Hall on "How we Got the Bible."

April 1. Professor Heffron lectured before the Biological Association on "Tuberculosis."

April 2. Phi Mu Epsilon, the newly organized musical Sorority, held a brilliant reception at the Vanderbilt.

Dr. Calthrop entertained the English Club with a talk on "Recollections of Oxford."

April 3. Baseball team off for the southern trip. They will play at Gettysburg as well as at Washington and Baltimore.

April 6. University Band Concert in John Crouse College Hall.

University of Virginia defeated in baseball. Syracuse 8, University of Va., 7.

April 8–15. Easter vacation.

April 14, 15, 16. District council convention of the second district of the Phi Kappa Psi Fraternity held in Syracuse.

April 16. Professor Calthrop's recital was given as one of the series of faculty recitals. Professors Becker and Frey assisted.

April 23. The new English Seminar Room in the Hall of Languages formally opened.

April 24. Graduate system of coaching in football adopted.

Mr. Ernest Mahr engaged as Instructor in Cello and Piano in the College of Fine Arts.

April 25. Relay races at Philadelphia. Syracuse was represented by W. C. Lowe, Captain, Ralph, Sechner, Twombley and Erway. Their work was excellent.

April 27. Denison Prize Speaking Contest held in the Chapel of the College of Liberal Arts. Open only to sophomores. First prize for the men won by Earl G. Rice, second by Newman W. Adsit. First prize for the women won by Miss Matie E. Reynolds, second by Miss Stella McTammany.

Professor Emens lectured at Wyoming Seminary on "Ancient and Modern Greece."

April 29. Banquet of the Albany Alumni Association. Chancellor Day made an address.

Professor Thomas C. Hopkins of the department of Geology sailed for Europe to spend the summer.

Mrs. Sarah Sumner Teall addressed the students in American History on "Personal Reminiscences of Conditions in Syracuse at the time of the Civil War."

April 30. Enthusiastic Mass meeting of men in John Crouse College Hall in the interests of athletics and the Brown debate. Addresses were made by Professors Smalley and Losey and Messrs. D. R. Cobb, Chas. J. Jewell, Harley Crane and I. D. MacGregor.

May 2. Cornell-Syracuse track meet. Score: Cornell 69, Syracuse 48. Syracuse made four records, viz. hammer throw, pole vault, high hurdles and high jump.

In baseball Syracuse defeated Columbia by a score of 4 to 2.

Syracuse-Brown Debate held in John Crouse College Hall. Won by Syracuse. The Syracuse representatives were Herbert B. Myron, Captain, George K. Warren, Ernest H. Sumner and Arthur J. Sheldon, alternate. Professor Losey trained them.

John C. Tennant, '01, has offered an annual prize of $25 to the Semitic department.

May 5. Mrs. Esther Baker Steele, Ph.D., addressed the Classical Club on "Civic Conditions at Athens in the Age of Pericles."

May 6 Book-day of the Historical Associations. Class representatives made addresses.

Last faculty recital for the year given by Dr. Parker assisted by Mrs. Nicholas.

May 9. Moving-up Day. Speeches by Chancellor Day and Congressman Driscoll. The Chancellor announced that "Moving-up Day" is abolished and that "Senior Day" will take its place.

Professor H. M. Smith of the department of Chemistry sailed for Germany to attend the fifth annual Congress of Applied Chemistry held in Berlin.

May 14. Rochester won in the Intercollegiate Oratorical Contest which was held in John Crouse College Hall.

May 15. John H. Cunningham completed his twentieth year of service at the University.

May 16. Williams and Syracuse track meet. Score: Williams 41½, Syracuse 75½. Syracuse made five records, viz., mile run, two mile run, 120 yard hurdles, running high jump and pole vault. See Table of Records.

May 17. Professor Borden P. Bowne addressed the union meeting. On Monday evening (18th) he lectured in Assembly Hall on "The Theistic Outlook" and spoke in chapel on Tuesday (19th).

May 20. First inter-class regatta on Onondaga Lake won by the sophomores.

Cup presented by the Phi Kappa Alpha as a prize.

First annual banquet of the Delta Chi Alumni Association of Central New York in honor of the senior class in the College of Law.

May 22. Dr. Hermon C. Cooper of the department of Chemistry granted a leave of absence for one year to engage in scientific work in the Massachusetts Institute of Technology.

The faculty of the College of Liberal Arts ruled that elections of studies for next year must be made before June 6th.

New Society, Pi Lambda Sigma, formed by the senior class in Library Economy.

May 23. Sixth annual meet of the Syracuse University Academic Athletic Association held on the Oval. Won by Colgate Academy, Score 32, Masten Park High School, Buffalo, next with 25½ points.

May 29. The Chancellor's Prize Oratorical Contest for Law students was held in Assembly Hall. The prizes were won by O. E. Black, J. P. Hennessey and S. A. Ralph.

May 29–30. Intercollegiate games at New York. Syracuse won fifth place again, falling ½ point below Princeton. Yale won the meet with 41½ points; Harvard scored 41, Cornell 16, Princeton 11½, Syracuse 11, Amherst 9, Georgetown 8, Pennsylvania 3, Williams 2. Harry L. Gardner, '04, took first place in the pole vault, scoring five points for Syracuse; W. C. Lowe, '03, was second in the high jump, three points; C. Van Duyne, '04, second in hammer throw, three points. Gardner tied the intercollegiate record of 11 ft. 7 in. in the pole vault.

May 30. George O. Moore, '04, elected captain of the baseball team for the season of 1904.

Work completed on the Delta Kappa Epsilon Chapter House which is to be formally opened at this commencement.

The Pi Chapter of Psi Upsilon announced that no freshmen will be pledged by it after the beginning of the fall term until the first of February. Gamma Phi Beta and Kappa Alpha Theta have followed this plan for the past year. Tau Chapter of Kappa Kappa Gamma has also adopted the plan.

Phi Gamma Delta has purchased the house No. 712 Comstock Ave. for a chapter house.

June 1. Work begun on Haven Hall, the new dormitory.

June 3. Strict lodging house regulations issued by the Chancellor.

The annual report of the Y. M. C. A. showed receipts and expenditures amounting to $265.63. That of the Y. W. C. A., $227.79.

June 6. Annual meeting of the University Senate.

8:00 P. M. Chancellor's Oratorical Contest in John Crouse College Hall. First prize for men won by Wesley T. Hook, '04, second, Charles E. Woodley, '04. First prize for women won by Grace Hunt, '04, second, Claudia E. Allen, '04.

Special meeting of Phi Beta Kappa: The following members of the Class of 1903 were elected to membership: Omar Edgar Jones, Charles D. Skinner, Charles Silas Bryan, Jr., Isabel Mary Pike, William H. McClelland, Carrie Elizabeth Smalley, Clinton J. Taft, Verne Seeley Fowler, Elizabeth V. Darrow, Edward Day Curtis, Elizabeth Berry, Stella L. Post, Alice R. Clarke, Phillip Peter Jacobs, Walter H. Powlesland, Claribel Glass, Jessie Castle Worden, Bertha Louise Beach.

June 7. 10:00 A. M. Baccalaureate sermon by the Chancellor in John

Crouse College Hall. Text, My Kingdom is not of this World, John XVIII., 36.

7:30 P. M. Annual Christian Association Sermon by Rev. Charles Edward Locke, D.D., of Buffalo, N. Y.

June 8–10. Annual exhibition in John Crouse College of works of art produced during the year by students of the College of Fine Arts.

June 8. Annual meeting of Phi Beta Kappa. The following were initiated: Electa B. Whipple, '74, James M. Gilbert, '75, William A. Wood, '75, Jane S. Higham, '76, Herbert Huntington, '76, G. F. Darrow, '76, Curtis E. Mogg, '78, George W. Weaver, '78, Julian H. Myers, '79, Eloise Holden Nottingham, '80, Willis A. Holden, '80, Alice Wells, '81, Bertha Holden Wilson, '82, Watson S. Hawkins, '83, Harry N. Marvin, '83, Charles M. Eddy, '84, Ida Saxton Wilcox, '93, T. Aaron Levy, '95; also the members elect of the class of 1903.

Initiated partly *in absentia*: Byron C. Matthews, '77, 11 June, 1903; Nettie L. Wilmont, '89, and Nellie M. Wilmot, '89, 11 Aug., 1903; Ada J. Todd, '80, 17 Aug., 1903.

Arthur Copeland, '84, was elected president for the next year.

3:00 P. M. Class day exercises passed off smoothly.

June 9. Annual meeting of the Alumni Association. Both the business session and the banquet were presided over by the president, James M. Gilbert, '75. The following officers were elected for 1903–4: President, Professor F. J. Holzwarth, '87; vice-president, Professor M. M. Beebe, '90; recording secretary, Carl E. Dorr, '00; secretary and treasurer, Francis E. Oliver, '91.

Formal opening of the new Lodge of the Phi Gamma Chapter of Delta Kappa Epsilon with an enthusiastic banquet.

The annual meeting of the Board of Trustees was held in Chancellor Day's office. Much business of importance was transacted. A deficiency of $25,000 was reported, of which $21,500 had been raised by Chancellor Day prior to the session of the Board. At the meeting $3,500 was subscribed to meet the balance of the deficiency. The amount of money expended during the year was $403,658.28. William H. Peck of Scranton, Pa., was certified as having been elected trustee by the Wyoming Conference to succeed Dr. Manley S. Hard, deceased. Thomas B. Crary of Binghamton was elected by the Board trustee at large to succeed Theodore Irwin, deceased. Alexander T. Brown of Syracuse was also elected trustee at large. W. W. Porter was appointed secretary in place of Edwin Nottingham, resigned. Rev. R. A. Waite, Jr., '01, was elected General Secretary of the Christian Associations, the appointment to date from last of March. The following changes in the faculty of the College of Liberal Arts, were made: Associate Professor Jean Marie Richards, Professor of English; Instructor Mary J. Sibley, Associate Professor of Bibliography; Instructor J. E. Kirkwood, Associate Professor of Botany; Instructor A. M. Reese, Associate Professor of Histology and Embyrology; Instructors C. C. Bushnell and P. O. Place, Assistant Professors of Latin; Instructor in Ger-

man, M. P. Tilley, Instructor in English. Dr. E. W. Otto was appointed Instructor in German. Miss Mabel C. Rhoades, '98, was given the Mantanye Fellowship another year. The Hiram Gee Fellowship was voted to Associate Professor C. T. Hawley for 1903–4. Dr. I. H. Levy of the College of Medicine was granted a year's leave of absence. William Kent was elected Dean of the College of Applied Science. Strong resolutions of appreciation of the great work of the Chancellor were unanimously adopted.

Chancellor Day was granted a leave of absence for the summer and Dean Smalley named Acting Chancellor. It was voted to proceed with the erection of a central heating and lighting plant at once.

W. B. Burns was appointed on the finance and investment committee; W. A. Holden, a member of the Senate, and Rev. R. D. Munger, D.D., on the library committee.

An oil painting of Peter Burns, for thirteen years benefactor and trustee, was presented to the University by his daughter, Mrs Lyman C. Smith.

June 10. 10:00 A. M. Commencement of all the Colleges in John Crouse College Hall. Faculty procession to the platform. Oration by General O. O. Howard on "Some Lessons from Gettysburg."

Graduates: A.B., 43; Ph.B., 54; B.S., 14; B. Mus., 2; B.P., 3; B.Ar., 4; B.L., 3; M.D., 29; LL.B., 33; E. E., 13. Total 198 (less 9—189). Also A.M., 5; Ph.M., 4; M.L., 1; D.D., 4; S.T.D., 2; LL.D., 1; D.C.L., 1; Pd.D., 1; M. Mus., 2; D. Mus., 1. Total 22 (less 10—12). Net total 201.

8:00 P. M. Chancellor's reception in John Crouse College.

June 13. Chancellor Day, wife and daughter, Imogene, Professor Jean M. Richards and Mrs. Esther Baker Steele, Litt. D., sailed from Montreal for Europe to be gone until the middle of September.

June 19. The 'Varsity and freshman crews left for Poughkeepsie.

June 24. Mrs. John R. French died at her residence on Crouse Ave.

June 27. Syracsue was fifth in the 'Varsity race on the Hudson, defeating Columbia. The order of the crews was Cornell, Georgetown, Wisconsin, Pennsylvania, Syracuse, Columbia. In the freshman race the order of finish was Cornell, Syracuse, Wisconsin, Columbia, Pennsylvania. Syracuse was only 4½ seconds behind the winners. The future has great promise.

July 6–Aug. 15. Summer School.

July 10. Death at New York of Mrs. John M. Reid.

July 26. Death of Rev. Dr. George Lansing Taylor (No. 1835), at New York Dr. Taylor was one of the organizers of the University, a charter trustee and a member of the board until his death.

During the summer the Chemical Lecture room, No. 11–12, Hall of Languages, was converted into a laboratory and the old parlor No. 46, was made into a Chemical Lecture room. At the same time a commodious lecture room was constructed under the Library. Haven Hall and the Heating Plant were pushed under the superintendence of Professor Revels and Harte Cuningham, Supt. of Buildings. A new wing was also added to the Library building.

Sept. Dr. J. H. Hamilton, Professor of Sociology, resigned early in

September to accept the position of Head Worker of the University Settlement in the city of New York.

Sept. 12. Chancellor and Mrs. Day and family arrived in Syracuse from their European trip. The Chancellor devoted some time to the study of the universities when abroad.

Sept. 15. College opened at 9:30 A. M. Exercises as usual in Music Hall of the John Crouse College. The faculty appeared in cap and gown. Chancellor Day's address was most impressive and was suggested by the death (Sept. 9) of a graduate of last June, Miss Carrie Elizabeth Smalley (No. 3375), out of respect for whom the sophomores, with generous kindness, postponed the salt rush. The Chancellor insisted that the labor of preparation for life is by no means lost even though death follow speedily on graduation. "We go on to a greater life when translated to the beyond."

First appearance of the *Syracuse Daily Orange*, C. T. Robertson, '05, Manager, I. R. Templeton, '04 Editor.

Sept. 16. Mass meeting after Chapel, College of Liberal Arts, in the interest of the College papers. After some remarks by Chancellor Day, E. D. Eddy, '02, and A. L. Evans, '04, presented the interests of *The Syracuse Weekly*, and Rev. Karl Swartz, '86, Dr. Charles Jewell and J. Robert Rubin, '04, spoke for the new paper, the *Syracuse Daily Orange*. Its first issues were excellent and the enterprise promised to be a success.

Announcement of the sad death (Sept. 15) of Henry M. Galpin, '05, at Cornwall, N. Y.

Sept. 17. The sophomores gave a reception to the freshmen in the Gymnasium. Upper classmen not allowed in the building.

Registration of new students, the largest in the history of the University.

Professor Flick offered a new course in Recent European History.

Sept. 19. The 'Varsity defeated the Cortland Normal School team in the first football game of the season by a score of 23 to 0.

The graduate Coaches were J. B. Parrish, '02, and A. D. Brown, '04.

The Christian Associations of the University gave a reception to the faculty and students. It was estimated that 800 attended.

Sept. 23. Professor Holzwarth has published a new text-book, "Gœthe-Schiller-Leitfaden."

The freshmen defeated the sophomores in a game of baseball, 20–5.

Sept. 24. The postponed salt rush took place in the rear of the Esther Baker Steele Hall of Physics.

Sept 26. Football on the Oval; 'Varsity 35, Onondaga Indians, 0.

Sept. 29. Professor and Mrs. Hargitt arrived from their trip in Europe.

Mr. J. C. Tennant, '01, has established a prize in the Semitic department. (See 2 May, 1903.) Subjects for competition will alternate between the Old and the New Testaments. The subject for 1903–4 is "The Babylonian Monuments and the Bible."

Oct. The Athletic Governing Board enforced the one year rule, ruling out several strong football men. Bleachers erected on the north side of the Oval. Class cap adopted by the freshmen.

:t. 3. Football ; Clarkson Institute o, Syracuse 47.
ıe annual sophomore-freshman track-meet resulted 68 to 49 in favor of sophomores, ('06).
:t. 4. The Sunday afternoon meeting of the Christian Associations of University was addressed by Mr. N. Wilbur Helm, who will soon leave .o Association work in Japan. The University Associations contribute he support of Mr. F. S. Brockman, National Secretary for China and ea.
:t 4. Dean McChesney addressed the Central New York Conference anandaigua, N. Y.
:t. 5. W. H. Douglass, Business Manager, and A. F. Rider, Editor-in-:f of the *Onondagan* of the class of 1905 announced an offer of cash :s for various illustrations. The University Band has organized for the · and is practicing.
:t. 6. Opening of the College of Medicine.
:t. 10. The 'Varsity defeated the Rensselaer Polytechnic Institute at ball, 33–0.
:t. 12. The "Engineering Society of Syracuse University" formed to :eed the Electrical Engineering Society.
:t. 13. First monthly dinner for 1903–4 of the Buffalo Alumni Asso-on.
:t. 14. Mass Meeting after Chapel in the interest of athletics.
:t. 15. First meeting of the various class Debating Clubs.
:t. 16. Democratic students organized a Club.
:t. 17. Colgate won from Syracuse in football, 10 to 5. The first ıomore-freshman game (Oct. 21) was a tie, neither side scoring. Mass tings in the evenings of Oct. 21 and 22 in the interest of athletics.
:t. 21. Dean Kent gave an address to the Engineering students in the ıry lecture room.
:t. 23. Chancellor Day gave the students an excellent Chapel talk, nly on smoking.
:t.124. Williams, 17, Syracuse, 5, in the football game on the Oval.
:t. 24. Rev. Dr. F. D. Leete, '89, addressed the Christian Associations he University.
:t. 26. First Literary Bulletin of the University issued, dated Oct. 1.
:t. 28. The alumni were defeated in football by the 'Varsity, 17 to 6. ·ofessor Mace lectured before a Teacher's Institute in Pennsylvania.
:t. 29. Meeting of the four class debating societies.
l the department Clubs have been very active recently—the English), the German Club, the Historical Association, the Philosophical Club, Classical Club, etc.
:t. 30. The new wing of the Library made ready for occupancy.
ɔv. 2. First meeting of the Debating Union.
ɔv. 3. Dr. M. P. Tilley addressed the English Club in their Seminar n.
ov. 4. Initiation and banquet of Monx Head, junior class fraternity.

Nov. 7. Athletic results were as follows: Football, Syracuse, 0, Yale, 30, at New Haven. Basketball, Freshmen, 31, Oswego Normal, 25, at the Gymnasium.

Nov. 8. General Secretary, A. R. Waite, Jr., addressed the Christian Associations.

Nov. 8–14. The World's students' week of prayer observed at the University.

Nov. 10. Professor Hawkins addressed the Political Economy Club.

Nov. 11. First monthly recital of the Music department held in John Crouse College.

Opening of the fifty-seventh annual convention of Delta Kappa Epsilon with the Syracuse chapter.

Nov. 13. Dean Kent addressed the students of Sibley College, Cornell University, on "The University Education of Engineers."

Nov. 14. The Student Association approved the amendments to the Constitution proposed by the Athletic Governing Board. F. E. Clarke, '03, made a stirring address.

Brown University defeated Syracuse on the Oval in the final football game of the season. Score 12 to 5.

Nov. 16. Dean Kent lectured before the Engineering Society on "The Iron and Steele Industry."

Father Clune lectured in Assembly Hall before the Philosophical Club on "St. Thomas Aquinas and his Philosophy."

Nov. 17. Rev. Dr. Calthrop addressed the English Club on "Tennyson."

Nov. 19. Mrs. Esther Baker Steele, Litt.D., read a paper before the Classical Club on "Education in Ancient and Modern Greece." The Greek vases given by Mrs. Steele to the Greek department were formally presented. A reception to her followed.

Nov. 20. The first basketball game of the season was won by the 'Varsity from the Oswego Normals by a score of 17 to 6, at Oswego.

Nov. 21. The freshman class, through its president, apologized in Chapel, as required by the seniors, for placing posters and class numerals on University buildings, etc. The spirit of the class was highly commended by upper classmen.

There was much discussion of the merits and demerits of the graduate coaching system in football. The sophomores won the final game from the freshmen by a score of 40 to 0.

Nov. 23. Professor Sweet, President of the Syracuse Straight Line Engine Works, lectured before the Engineer's Association on "Accuracy in Mechanical work."

Nov. 24. Announcement made that medical students will not be passed up on high marks solely and that they must pass all subjects by examination in order to be advanced.

Nov. 24–26. Alpha Province of Phi Delta Theta held its Convention with the Syracuse Chapter.

Nov. 25–30. Thanksgiving recess.

Dec. 1. The German Club met in the Gymnasium. There was a varied program including music. A Christmas meeting was also held Dec. 15.

Dec. 2. Miss Irene Sargent addressed the French Club (Lib. Arts) on "Cities of Belgium."

Death in Chicago of Professor Albert G. Beebe, M. D., '66.

The freshman banquet (formerly "Lit.") was held at the Globe Hotel. It was pronounced a decided success.

Dec. 3. Professor Hargitt gave an illustrated lecture on Italy to the Classical Club. Dr. Bushnell lectured on the same subject before the freshmen, Dec. 1 and 3.

Dec. 4. Professors Roe and Bullard have published "Selected Chapters in Algebra" for use in the freshman class.

Robert Park, '05, elected Captain of the football team.

The Biological library is being catalogued by a force from the library.

Dec. 7. President Booth Davis of Alfred University spoke in Chapel. The Engineering Association was addressed in the afternoon by Mr. W. R. Hill on "The Syracuse Water Works."

Dec. 8. Dr. H. A. Eaton spoke to the English Club on "John Donne." The Mathematics Club reorganized. Dr. Metzler is director.

Edward W. Manley, Law, '04, elected manager of the baseball team; Harrison D. Sanford, '05, assistant manager.

Dec. 9. Recital by musical students attended by the usual crowded house.

Dec. 10. Professor Losey gave a reading from Othello in John Crouse College Hall.

Dec. 11. The Orange Club held a banquet. Chas. H. Dayton was toastmaster.

Dec. 12. Dr. J. D. Phelps, '76, lectured before the Historical Association on "Cape Cod Folks."

Joint historical lectures by Professor Mace and Principal Wickes announced.

Herbert C. Shattuck, Cornell, vice-president of the National Intercollegiate Prohibition Association, addressed the Prohibition Club. He also spoke in Chapel the following Monday (14).

Dec. 13. Professor Mace addressed the Christian Associations.

Dec. 14. The constitution of the new Syracuse University Chemical Club was adopted.

Rev. Arthur Copeland, '84, lectured before the Philosophical Association on "Morality versus Religion from a Christian Standpoint."

Dec. 14. Basketball game at Potsdam; 'Varsity 30, Potsdam Normals 12. (15) St. Lawrence 14, Syracuse 13.

Dec. 15. The juniors in the Combination Liberal Arts and Medical Course have organized a society to be known as Beta Mu Delta.

Dec. 16. Henceforth the library is to be open evenings until 10 o'clock.

The University Band Concert was given in John Crouse College.

Dec. 17. Professor Emens gave to the Classical Club an illustrated lecture on "The Restoration of the Monuments of Greece."

Dec. 18. Basketball in the Gymnasium ; Syracuse 15, Yale 5.

J. A. Mathews, Ph.D., Sc.D., lectured before the Engineering Association on "The Constitution of Alloys." He is the metallurgist of the Crucible Steele Company.

Dec. 20. Dr. E. H. Lovett of Colgate University addressed the Christian Associations on "What is my Way?"

Dec. 21. Harry D. Costello appointed again as coach of the baseball team.

Dec. 22. The Glee, Mandolin and Guitar Clubs, twenty-seven men, left for their holiday trip.

1904

Jan. 1. Death of Hon. James J. Belden at Syracuse, N. Y. Mr. Belden was a member of the Board of Trustees from 1872 until his death, and a generous benefactor. He left by will $150,000.00 to the University.

Jan. 12. Death of Mr. John Lyman at Syracuse. Mr. Lyman became a trustee in 1893 and was a liberal contributor to the University, for which he also left a fine bequest amounting to more than $200,000.00.

DR. ALFRED MERCER

DR. JOHN VAN DUYN

[Professor W. P. Coldington antedates all others in time of service. His modesty alone prevents the appearance of his portrait on this page—EDITOR.]

THE CORPORATION

See ALUMNI RECORD, pp. 81–89

SUPPLEMENT, 1899–1903

Hon. CHARLES ANDREWS, LL.D., at large, 1906
Ex-chief Judge Court of Appeals, State of New York, Syracuse, N. Y.

Mr. JOHN D. ARCHBOLD, at large, 1904
Vice-President Standard Oil Co., New York, N. Y.

* Hon. JAMES J. BELDEN, at large, 1904
Banker, Congressman. Died 1 Jan., 1904 at Syracuse, N. Y.

Mr. M. E. BLANCHARD, 1907
Newark Conference, Newark, N. J.

* Mr. CHARLES M. BOLEN, 1901
New York Conference, New York, N. Y.

Mr. SAMUEL W. BOWNE, at large, 1907
Merchant, New York, N. Y.

Mr. IRA D. BRAINARD, 1907
Northern N. Y. Conference, Banker, Waterville, N. Y.

Dean JAMES B. BROOKS, D.C.L., 1908
Central N. Y. Conference (No. 1897), Dean College of Law, Syracuse, N. Y.

Mr. ALEXANDER T. BROWN, at large, 1909
Manufacturer, Syracuse, N. Y.

Mr. WILLIS B. BURNS, at large, 1908
Manufacturer, Syracuse, N. Y.

Mr. WALTER S. CARTER, 1907
N. Y. East Conference, Lawyer, New York, N. Y.

Hon. WILLIAM CONNELL, 1907
Wyoming Conference, Banker and Congressman, Scranton, Pa.

Rev. THERON COOPER, D.D., 1906
Central N. Y. Conference (No. 117), Clergyman, Syracuse, N. Y.

Mr. THOMAS B. CRARY, at large, 1904
Binghamton, N. Y.

Mr. H. N. CURTIS, 1907
New York Conference, Financier, Ossining, N. Y.

Mrs. ANGELA K. DAVIS, at large, 1901
Rochester, N. Y.

Chancellor JAMES R. DAY, S.T.D., LL.D., *Ex officio*,
Chancellor of the University, Syracuse, N. Y.

Hon. ABRAM I. DECKER, 1906
Wyoming Conference, Merchant, Waverly, N. Y.

Dean HENRY D. DIDAMA, M.D., LL.D., at large, (No. 1872), 1906
Dean College of Medicine, Syracuse, N. Y.

1895 Rev. HOMER J. EATON, D.D., 1907
Troy Conference (No. 1884), Agent Methodist Book Concern, New York, N. Y.

1901 Rev. GEORGE P. ECKMAN, D.D., 1905
New York Conference (No. 3443 Sup.), Clergyman, New York, N.Y.

1901 Rev. W. P. FERGUSON, Ph.D., 1907
Newark Conference (No. 1729), Clergyman (Resigned 1903).

1884 Mr. GEORGE P. FOLTS, 1906
N. N. Y. Conference, Manufacturer, Herkimer, N. Y.

1896 BISHOP CHARLES H. FOWLER, D.D., LL.D., at large, (No. 44), 1908
Clergyman, Buffalo, N. Y.

1896 Mr. PORTER M. FRENCH, A.M., Alumni, (No. 198), 1902
Lawyer, Rochester, N. Y.

1903 Mr. CHARLES GIBSON, 1909
Troy Conference, Druggist, Albany, N. Y.

1889 Rev. HENRY GRAHAM, D.D., 1907
Troy Conference (No. 1855), Clergyman, Albany, N. Y.

1890 *Rev. MANLEY S. HARD, D.D., 1908
Wyoming Conference, (No. 111), Clergyman. Died 13 Feb., 1903 at Germantown, Pa.

1897 Hon. JAMES L. HAYES, 1907
Newark Conference, Postmaster, Newark, N. J.

1895 Professor JOHN L. HEFFRON, M.D., Alumni, (No. 517), 1907
Physician, Syracuse, N. Y.

1895 Hon. FRANCIS HENDRICKS, at large, 1907
Banker and Merchant, Syracuse, N. Y.

1878 *Mr. ERASTUS F. HOLDEN, at large, 1900
Merchant. Died 25 Dec., 1899 at Syracuse, N. Y.

1900 Mr. HENDRICK S. HOLDEN, at large, 1906
Coal merchant, Syracuse, N. Y.

1902 Mr. WILLIS A. HOLDEN, B.S., Alumni, (No. 474), 1908
Coal merchant, Syracuse, N. Y.

1874 Mr. ALFRED A. HOWLETT, at large, 1904
Banker, Syracuse, N. Y.

1900 Mr. JOHN BOWMAN HUFF, 1904
New York Conference, Ossining, N. Y.

1890 Mr. JOHN S. HUYLER, at large, 1908
Merchant, New York, N. Y.

1886 *Mr. THEODORE IRWIN, at large, 1904
Died 25 Dec., 1902, at Oswego, N. Y.

1870 Rev. BENONI I. IVES, D.D., at large, 1908
Clergyman, Auburn, N. Y.

1893 *Mr. JOHN LYMAN, at large, 1908
Merchant. Died 12 Jan., 1904, at Syracuse, N. Y.

1898 Mr. WILLIAM MCECKRON, 1903
Troy Conference, Manufacturer, Glens Falls, N. Y.

1897 Rev. GEORGE P. MAINS, D.D., 1903
N. Y. East Conference (No. 1873), Agent Methodist Book Concern, New York, N. Y.

1902 Mr. HARRY N. MARVIN, A.M., Alumni, (No. 624), 1904
Capitalist, New York, N. Y.

1898 *Mr. HIRAM MERRITT, 1903
N. Y. Conference, New York, N. Y.

1897 Rev. C. E. MILLSPAUGH, A.M., 1907-
Genesee Conference (No. 201), Clergyman, Batavia, N. Y.

1896 Rev. R. DEWITT MUNGER, D.D., 1907
Central N. Y. Conference (No. 79), Clergyman, Elmira, N. Y.

1903 Rev. EUGENE A. NOBLE, 1909
N. Y. East Conference, President of C. C. Institute, Hackettstown, N. J.

1886 Mr. EDWIN NOTTINGHAM, Ph.B., Alumni (No. 314), 1906
Lawyer, Syracuse, N. Y.

1898 Mr. WILLIAM NOTTINGHAM, Ph.D., Alumni, (No. 315), 1904
Lawyer (Elected State Regent 1902), Syracuse, N. Y.

1899 Rev. E. S. OSBON, D.D., 1909
N. Y. Conference (No. 270), Clergyman, New York, N. Y.

1903 Mr. WILLIAM H. PECK, 1908
Wyoming Conference, Banker, Scranton, Pa.

1898 Rev. JAMES D. PHELPS, D.D., 1909
Genesee Conference (No.317), Financial Secretary, Syracuse, N.Y.

1899 Mr. WILFRED W. PORTER, A.B., Alumni, (No. 774), 1905
Treasurer of the University, Syracuse, N. Y.

1896 Rev. DAVID B. F. RANDOLPH, 1902
Newark Conference, Clergyman, Jersey City, N. J.

1886 Mr. EDWIN R. REDHEAD, A.B., 1908
N. N.Y. Conference (No.248), Banker and manufacturer, Fulton, N. Y.

1870 Mr. ELIPHALET REMINGTON, 1809
N. N. Y. Conference, Manufacturer, Ilion, N. Y.

1898 Mr. JOHN L. ROMER, at large, 1904
Lawyer, Buffalo, N. Y.

1893 Hon. WILLIAM H. ROWE, 1905
Troy Conference, Manufacturer, New York, N. Y.

1899 Rev. ARTHUR B. SANFORD, D.D., 1905
N. Y. East Conference (No. 1889), Clergyman, Brooklyn, N.Y.

1895 Mr. CLARENCE W. SEAMANS, at large, 1906
Manufacturer, New York, N. Y.

1895 Mrs. KATHERINE P. SIMPSON, at large, 1907
Scranton, Pa.

1900 Rev. CHARLES N. SIMS, D.D., LL.D., at large (No. 3427 Sup.), 1907
Clergyman, Ex-Chancellor, Syracuse, N. Y.

1903 Rev. CHARLES F. SITTERLY, Ph.D., S.T.D., 1907
Newark Conference (No. 635), Professor, Madison, N. J.,

1896 Mr. LYMAN CORNELIUS SMITH, at large, 1904
Manufacture, Syracuse, N. Y.

1896 Rev. HENRY SPELLMEYER, D.D., 1907
Newark Conference (No. 1850), Clergyman, Newark, N. J.

1883 Rev. L. L. SPRAGUE, D.D., 1903
Wyoming Conference, Principal Wyoming Seminary, Kingston, Pa.

1895 Mrs. ESTHER B. STEELE, Litt.D., at large (No. 1885), 1907
Elmira, N. Y.

1870 *Rev. GEORGE LANSING TAYLOR, D.D., L.H.D., 1903
N. Y. East Conference (No. 1835), Clergyman. Died 26 July, 1903, at Brooklyn, N. Y.

1892 Mr. GEORGE L. THORNE, 1900
Genesee Conference, Real Estate Dealer, Buffalo, N. Y.

1897 Rev. EZRA S. TIPPLE, Ph.D., D.D., Alumni (No. 682), 1909
Clergyman, New York, N. Y.

1900 Mr. CHARLES M. WARNER, at large, 1908
Contractor, Syracuse, N. Y.

1895 Mr. GEORGE B. WATKINS, 1906
Genesee Conference, Merchant, Rochester, N. Y.

1883 Mr. FOREST G. WEEKS, 1907
Central N. Y. Conference, Manufacturer, Syracuse, N. Y.

1892 Rev. WILLIAM C. WILBOR, Ph.D., D.D., 1908
Genesee Conference (No. 786), Clergyman, Buffalo, N. Y.

1899 Rev. CHARLES S. WING, D.D., 1903
N. Y. East Conference, (No. 1886), Clergyman, Brooklyn, N. Y.

OFFICERS OF THE BOARD

PRESIDENT

1893 Mr. JOHN D. ARCHBOLD

VICE-PRESIDENTS

1880 *Mr. ERASTUS F. HOLDEN (1st) 1899
1893 Dean JAMES B. BROOKS, D.C.L., (2d), (No. 1897)
1893 Mr. ALFRED A. HOWLETT (3d)
1899 Mr. LYMAN C. SMITH (1st)

SECRETARIES

1887 Mr. EDWIN NOTTINGHAM, Ph.B., (No. 314) 1903
1903 Mr. WILFRED W. PORTER, A.B., (No. 774)

TREASURER

1895 Mr. WILFRED W. PORTER, A.B., (No. 774)

FINANCIAL AGENTS

1897 Rev. J. A. GUTTERIDGE, D.D. 1899
1899 Rev. THERON R. GREEN, A.M., (No. 470) 1903
1899 Rev. JAMES D. PHELPS, D.D., (No. 317)

REGISTRARS

1894 Prof. FRANK SMALLEY, Ph.D., (No. 249) 1900
1900 Prof. ERNEST N. PATTEE, M.S. 1902
1902 Rev. C. C. WILBOR, Ph.D., (No. 178)

THE ALUMNI ASSOCIATION

See ALUMNI RECORD, pp. 90–98

*SUPPLEMENT, *1899–1904*

owing changes and amendments of the Constitution and By-Laws
mni Association were made at the dates indicated :
: 11, 1901, Sec. 2, Art. 1 of the By-Laws were amended by omit-
ords " Member of the corporation " and inserting in their place,
" Alumnus of the University."
vas added to Art. 2 of Constitution as follows :
ership in an Alumni Association of any of the colleges of Syra-
ersity shall also constitute membership in this general Alumni
n, whenever such application shall be made and proper evidence
embership shall be given. In all such cases the membership fee
be called for, but the annual dues must be paid."
of the Constitution, as amended in June, 1902, and again in June,
s as follows :
No person shall be eligible to the office of Alumni Trustee unless
is a graduate of Syracuse University of at least five (5) years
and a member of this Association, entitled to vote at an Annual
hereof.
When the notice of the Annual Meeting of this Association is sent
: Corresponding Secretary, he shall send to each person who has
ı degree from the University and to each graduate of the year in
: election is held, one blank ballot for each Trustee to be elected
ıuing Annual Meeting.
rresponding Secretary shall designate on each ballot the term for
: person to be voted for on it is to be elected and whom he is to
Any person receiving such ballot or ballots, desiring to vote for
'rustee, shall write the name of the person for whom he desires to
ıuch Trustee on the proper ballot and return the same to the
ıding Secretary so as to be in his hands before 12 M., of the day
the Annual Meeting is held.
ıon shall be entitled to have his vote counted for Alumni Trustee
or she is a member of this Association and entitled to vote at the
[eeting thereof.
The Executive Committee shall canvass the votes so received by
sponding Secretary at 12 M., on the day of the Annual Meeting,
announce the result of the vote immediately upon the completion
ıvass or at such later date as the Annual Meeting shall order. If
ɔn so voted for shall receive a majority of all the votes cast for

Alumni Trustee for that term, he shall be declared elected. In case t is no election of Alumni Trustee in the manner hereinbefore provided Annual Meeting shall proceed to the election of such Trustee or Trus as the case may be, from the persons so voted for receiving the hig number of votes, not exceeding five for each term for which an electic to be made.

It shall require a majority vote of those present and voting to elect.

*Material furnished by Mr. Francis E. Oliver, Ph.B., '91, Corresponding Secret the Alumni Association.

OFFICERS OF THE ALUMNI ASSOCIATION

See ALUMNI RECORD, pp. 95–98

SUPPLEMENT, 1899–1904

PRESIDENTS

1899–1900	Prof. Frank Smalley, Ph.D., '74
1900–1	Prof. Nathan Jacobson, M.D., '77
1901–2	Rev. James D. Phelps, D.D., '76
1902–3	Mr. James M. Gilbert, A.M., '75
1903–4	Prof. Franklin J. Holzwarth, Ph.D., '87

VICE-PRESIDENTS

1899–1900	Mrs. Anna P. Terry Whitford, A.B., 89
1900–1	Mrs. Florence Wright Cook, B.P., '90
1901–2	Mrs. Harriet Blakeslee Wallace, B.Mus., '84
1902–3	Mrs. Eloise Holden Nottingham, Ph.M., '80
1903–4	Mrs. Minnie Mason Beebe, Ph.D., '90

RECORDING SECRETARY

1898–1900	Mr. Henry Phillips, A.M., '93
1900–1	Mr. Francis E. Oliver, Ph.B., '91
1901–3	Mr. Charles F. Wiley, Ph.B., M.D., '92
1903–4	Mr. Carl E. Dorr, A.B., LL.B., '00

CORRESPONDING SECRETARY AND TREASURER

*1890–1902	*Rev. Joseph H. Zartman, A.M., B.D., '78
1901–4	Mr. Francis E. Oliver, Ph.B., '91

POET (correction)

1897	Rev. William Harman vanAllen, Ph.M., '90

1899–1904 ALUMNI ENDOWMENT FUND COMMITTEE

Prof. Frank Smalley, Ph.D., '74, Ch'm
Prof. Franklin J. Holzwarth, Ph.D., '87

*Mr. Zartman was elected for the year 1901–2 but his death occurring 15 Oct., 190 Executive Committee appointed Mr. Francis E. Oliver to serve for the remainder year.

ALUMNI TRUSTEES

n the By-laws of the University published in 1871, Sec. 1. 3 reads as ows: "Three members of the Board shall be members of and represent Alumni of the University. They shall be elected by the Association; : at the time and place of each alternate Annual Commencement, in place of one whose term of office shall then expire; and at any annual eting the said Alumni Association shall have power to declare and fill vacancies in their own number of trustees; it being provided that il the Alumni shall number twenty-one the election of the three trus- provided for in this section shall be made by the Board of Trustees." Alumni Record, pp. 753–4. The alumni trustees for 1872–3 and 1873–4 e appointed by the Board. Beginning with 1874–5 they were elected by Association.

n 26 June, 1904, the Board of Trustees provided for six alumni trustees ppears in the following minute from the trustees' records: "The Sec- ry read the report of the Committee upon the application for an ease of Alumni trustees, and the same was adopted. The report recom- ded the increase of Alumni trustees from three to six; the first addi- al trustee to be elected in 1895, the second in 1897 and the third in ." Edwin Nottingham was chairman of the Trustee Committee and). Munger of the Association Committee. How the increase was car- into effect can be seen in the detailed statement below. (For eligi- y and method of election see p.)

though in the Record and in the Supplement alphabetical lists of ees are given, a better idea of the Alumni representatives can be ed by grouping them by years as below. The exact method of state- t as given in the Catalogues is retained:

72–3	Hon. Edward C. Walker, A.M., *Batavia, N. Y.*	
	Rev. J. Dorman Steele, Ph.D., *Elmira, N. Y.*	
	Prof. James H. Hoose, Ph.D., *Cortland, N. Y.*	
		Term expires
3–4	Hon. Edward C. Walker, A.M., *Batavia,*	1874
	Rev. Prof. J. D. Steele, A.M., Ph.D., *Elmira,*	1876
	Prof. James H. Hoose, A.M., Ph.D., *Cortland,*	1878
4–5	Rev. Prof. J. D. Steele, A.M., Ph.D., *Elmira,*	1876
d	Prof. James H. Hoose, A.M., Ph.D., *Cortland,*	1878
5–6	J. D. F. Slee, A.M., Esq., *Elmira,*	1880
6–7	Prof. James H. Hoose, A.M., Ph.D., *Cortland,*	1878
d	J. D. F. Slee, A.M., Esq., *Elmira,*	1880
7–8	Prof. J. D. Steele, A.M., Ph.D., *Elmira,*	1882
8–9	J. D. F. Slee, A.M., *Elmira,*	1880
d	Prof. J. Dorman Steele, A.M., Ph.D., *Elmira,*	1882
9–80	Prof. James H. Hoose, A.M., Ph.D., *Cortland,*	1884

1880–1	Prof. J. Dorman Steele, A.M., Ph.D., *Elmira*,	1882
and	Prof. James H. Hoose, A.M., Ph.D., *Cortland*,	1884
1881–2	Hon. Ross C. Scott, A.M., *Watertown*,	1886
1882–3	Prof. James H. Hoose, A.M., Ph.D., *Cortland*,	1884
and	Rev. Isaac Gibbard, D.D., *Rochester*,	1886
1883–4	Prof. J. Dorman Steele, A.M., Ph.D., *Elmira*,	1888
1884–5	Rev. Isaac Gibbard, D.D., *Rochester*,	1886
and	Prof. J. Dorman Steele, Ph.D., *Elmira*,	1888
1885–6	Prof. James H. Hoose, Ph.D., *Cortland*,	1890
	Dr. Steele died 25 May, 1886.	
1886–7	Edwin Nottingham, Ph.B., *Syracuse*,	1888
and	Prof. James H. Hoose, Ph.D., *Cortland*,	1890
1887–8	Rev. Isaac Gibbard, D.D., *Rochester*,	1892
1888–9	Prof. James H. Hoose, Ph.D., *Cortland*,	1890
	Rev. Isaac Gibbard, D.D., *Rochester*,	1892
	Edwin Nottingham, Ph.B., *Syracuse*,	1894
	Dr. Hoose resigned 21 June, 1889.	
1889–90	Chester A. Congdon, A.B., *St. Paul, Minn.*,	1890
	Rev. Isaac Gibbard, D.D., *Rochester*,	1892
	Edwin Nottingham, Ph.B., *Syracuse*,	1894
1890–1	Rev. Isaac Gibbard, D.D., *Rochester*,	1892
and	Edwin Nottingham, Ph.B., *Syracuse*,	1894
1891–2	Chester A. Congdon, A.B., *St. Paul, Minn.*,	1896
1892–3	Edwin Nottingham, Ph.B., *Syracuse*,	1894
and	Chester A. Congdon, A.B., *St. Paul, Minn.*,	1896
1893–4	William Nottingham, Ph.D., *Syracuse*,	1898
1894–5	Chester A. Congdon, A.B., *St. Paul, Minn.*,	1896
	William Nottingham, Ph.D., *Syracuse*,	1898
	Edwin Nottingham, Ph.B., *Syracuse*,	1900
1895–6	Chester A. Congdon, A.B., *St. Paul, Minn.*,	1896
	William Nottingham, Ph.D., *Syracuse*,	1898
	Edwin Nottingham, Ph.B., *Syracuse*,	1900
	John L. Heffron, M.D., *Syracuse*,	1901
1896–7	William Nottingham, Ph.D., *Syracuse*,	1898
	Edwin Nottingham, Ph.B., *Syracuse*,	1900
	John L. Heffron, M.D., *Syracuse*,	1901
	Porter M. French, A.M., *Rochester*,	1902
1897–8	William Nottingham, Ph.D., *Syracuse*,	1898
	Edwin Nottingham, Ph.B., *Syracuse*,	1900
	John L. Heffron, M.D., *Syracuse*,	1901
	Porter M. French, A.M., *Rochester*,	1902
	Rev. Ezra S. Tipple, Ph.D., *New York*,	1903
1898–9	(Same names except that the first becomes last as follows:)	
	William Nottingham, Ph.D., *Syracuse*,	1904

1899–1900	Edwin Nottingham, Ph.B., *Syracuse*,	1900
	John L. Heffron, M.D., *Syracuse*,	1901
	Porter M. French, A.M., *Rochester*,	1902
	Rev. Ezra S. Tipple, D.D., *New York*,	1903
	William Nottingham, Ph.D., *Syracuse*,	1904
	Wilfred W. Porter, A.B., *Syracuse*,	1905
1900–1	(Same names except that the first becomes last as follows :)	
	Mr. Edwin Nottingham, Ph.B., *Syracuse*,	1906
1901–2	Mr. Porter M. French, A.M., *Rochester, N. Y.*,	1902
	Rev. Ezra S. Tipple, Ph.D., D.D., *New York, N. Y.*,	1903
	Mr. William Nottingham, Ph.D., *Syracuse, N. Y.*,	1904
	Mr. Wilfred W. Porter, A.B., *Syracuse, N. Y.*,	1905
	Mr. Edwin Nottingham, Ph.B., *Syracuse, N. Y.*,	1906
	Prof. John L. Heffron, M.D., *Syracuse, N. Y.*,	1907
1902–3	Rev. Ezra S. Tipple, Ph.D., D.D., *New York, N.Y.*,	1903
	Mr. Harry N. Marvin, A.M , *New York, N. Y.*,	1904
	Mr. Wilfred W. Porter, A.B., *Syracuse, N.Y.*,	1905
	Mr. Edwin Nottingham, Ph.B., *Syracuse, N. Y.*,	1906
	Prof. John L. Heffron, M.D., *Syracuse, N. Y.*,	1907
	Mr. Willis A. Holden, B.S , *Syracuse, N. Y.*,	1908
1903–4	(Same except that the first becomes last, as follows :)	
	Rev. Ezra S. Tipple, Ph.D., D.D., *New York, N. Y.*,	1909

(Note. Mr. Harry N. Marvin (1902–3 above) was elected to fill the unexpired term of William Nottingham who resigned because elected a State Regent. Editor.)

ALUMNI RECORD ACCOUNT

The Alumni Record and General Catalogue of Syracuse University, 1835–1899, was issued 22 May, 1899. It is printed on superior paper and elegantly bound in cloth and morocco. The printer was W. F. Humphrey, of Geneva, N. Y., the publisher, the Alumni Association of the University.

The following *statement* was made to the Association 9 June, 1899 : Order, 750 books. No. of pages 989. Illustrations 20 pages. Total 1009 pages.

RECEIPTS

(1)	Frank Smalley.....		$ 82 50
	" " Loans	$125 00	125 00
	Joseph H. Zartman		90 14
	" " " "	214 21	214 21
	William Y. Foote.....		170 76
	" " " "	250 00	250 00
		$589 21	$932 61

	DISBURSEMENTS		
(2)	Frank Smalley	$ 68 01	
	" "	125 00	
	Joseph H. Zartman	304 35	
	William Y. Foote	362 27	
		$859 63	$859 63
	BILLS PAYABLE		
(3)	Printer ($1427 65 less $400.)	$ 1027 65	
	Labor	323 35	
	(Loans, $589 21, included in Disbursements)		
		$1351 00	1351 00
	Total Cost of Record	$2210 63	
	Cost per volume (735 copies)	3 01	
(4)	NEEDED TO MEET BILLS		
	See (3)		
	Printer	$1027 65	
	Labor	323 35	
	Loans	589 21	
	Total	$1940 21	
	Paid on Record besides loans	270 42	
	Total	$2210 63	
	Cash on hand	72 98	

Alumni Record Committee,
FRANK SMALLEY, Ch'm.

In order to pay the bills promptly and at the same time relieve the Association of accumulating interest, the plan was adopted of securing from alumni small loans to run for five years without interest, thus converting the debt into a non-interest bearing obligation. The notes of the Association were given and loans amounting to $1000, were secured. More than 300 copies of the Record were on hand as assets. But the amount of money received was still insufficient and the Executive Committee borrowed from the alumni endowment fund $456.92. A number of alumni donated to the Association the notes given them, others endorsed them for copies of the Record so that the report to the Association of 12 June, 1900, showed the debt to be

Due to holders of five-year loan notes	$ 866 80
Due to Alumni Endowment fund	456 92
Total debt	$1323 72

$25 more was obtained on the loan note plan in Dec., 1900, and the report to the Association 11 June, 1901, made the following exhibit:

Paid back to the Alumni Endowment fund	$ 291 94

Due to holders of five year loan notes ($20 had been donated)	871 80
Due to endowment fund ($456 92—$291 94)	164 98
Total debt	$1036 78

Progress is shown during the year. 10 June, 1902, the report reads:

Due to holders of five-year loan notes ($10 donated)	$ 861 80
Due to endowment fund (reduced by $147 16)	17 82
Total debt	$ 879 62

During the year 1902–3 the debt was reduced by $111.52. The debt to the endowment fund was fully paid and $93.70 paid for notes not yet duet The debt on 9 June, 1903, was (entirely due to holders of the five-year loan notes) $ 768.10.

At this meeting the Association voted to request the holders of notes to send them to the Secretary who shall give due credit and shall charge up the annual dues yearly against said notes until they are fully paid.

ALUMNI ENDOWMENT

See ALUMNI RECORD, pp. 105–109

SUPPLEMENT, 1899–1903

It is not necessary to print here the report of each of the five years. The last report shows the status of the fund at the time of the issue of this publication. The report of the Association for the year 1902–3 was as follows:

	9 June, 1903
Total subcription to date	$39,406 00
Total subscriptions for the year 1902–3 (included above) ($300 00 have since been added)	2,100 00
Total	$41,506 00

ENDOWMENT

Cash received to report of 10 June, 1902	$13,191 55
Cash received since report of 10 June, 1902	431 70
Total	$13,623 25

INTEREST

Cash received to report of 10 June, 1902	$ 3,465 22
Cash received since report of 10 June, 1902	95 10
Total	$ 3,560 32
Total paid by alumni, 1902–3	526 80
Total paid by alumni to date	$17,183 57

THE SYRACUSE UNIVERSITY ALUMNI ASSOCIATION OF NEW YORK CITY

See ALUMNI RECORD, p. 100

SUPPLEMENT:

OFFICERS, 1898–1899

President,	WILLIAM H. IVES, A.M., '91
First Vice-President,	BYRON C. MATHEWS, Ph.D., '77
Second Vice-President,	CHARLES O. DEWEY, Ph.D., '85
Recording Secretary,	FRANCIS E. TROWBRIDGE, A.M., '82
Corresponding Secretary,	FRANK G. BANISTER, A.M., '88
Treasurer,	KARL SWARTZ, Ph.D., '86

OFFICERS, 1899–1900

President,	CHARLES O. DEWEY, Ph.D., '85
First Vice-President,	HENRY T. DAWSON, Ph.D., Ex-'80
Second Vice-President,	LINCOLN E. ROWLEY, A.M., '00
Recording Secretary,	FRANCIS E. TROWBRIDGE, A.M., '82
Corresponding Secretary,	ELIZABETH L. FOOTE, A.B., '88
Treasurer,	BYRON C. MATHEWS, Ph.D., '77

OFFICERS, 1900–1901

President,	CHARLES O. DEWEY, Ph.D., '85
First Vice-President,	J. FRANK TALLMAN, A.M., '79
Second Vice-President,	ERNEST L. FOX, A.B., '81
Recording Secretary,	LINCOLN E. ROWLEY, A.M., '00
Corresponding Secretary,	M. FLORENCE HEERMANS, B.S., '99
Treasurer,	FREDERICK Z. LEWIS, A.M., '94

OFFICERS, 1901–1902

President,	LINCOLN E. ROWLEY, A.M., '00
First Vice-President,	FRANKLIN PIERCE, A.M., '79
Second Vice-President,	STEVEN B. AYRES, Ex. '82
Recording Secretary,	FRANK W. GORETH, A.M., '91
Corresponding Secretary,	M. FLORENCE HEERMANS, B.S., '99
Treasurer,	FREDERICK Z. LEWIS, A.M., '94

OFFICERS, 1902–1903

President,	LINCOLN E. ROWLEY, A.M., '00
First Vice-President,	STEVEN B. AYRES, Ex. '82
Second Vice-President,	CHARLES F. SITTERLY, Ph.D., '83
Recording Secretary,	FRANK W. GORETH, A.M., '91
Corresponding Secretary,	M. FLORENCE HEERMANS, B.S., '99
Treasurer,	FREDERICK Z. LEWIS, A.M., '94

OFFICERS, 1903- 904

President,	STEVEN B. AYRES, A.B., '03
First Vice-President,	FRANK W. GORETH, A.M., '91
Second Vice-President,	EMMONS H. SANFORD, A.M., '87
Recording Secretary,	FRANK J. MARION, A.B., '90
Corresponding Secretary,	M. FLORENCE HEERMANS, B.S., '99
Treasurer,	FREDERICK Z. LEWIS, A.M., '94

HE CHICAGO ALUMNI ASSOCIATION OF SYRACUSE UNIVERSITY

See ALUMNI RECORD, pp. 103–104

SUPPLEMENT:

OFFICERS, 1899–1900

President,	MARTHA FOOTE CROW, Ph.D., '76
Vice-President,	LOUIS KISTLER, LL.D., '58
Recording Secretary,	JESSIE T. PECK, B.Mus., '88
Corresponding Secretary,	CHARLES B. ATWELL, Ph.M., '79
Treasurer,	CHARLES M. TURTON, A.M., '83

OFFICERS, 1900–1901

President,	J. SCOTT CLARK, Litt.D., '77
Vice-President,	FRANCES S. LANE, M.S., '64
Recording Secretary,	HATTIE COBB SMITH, A.B., '86
Corresponding Secretary,	CHARLES B. ATWELL, Ph.M., '79
Treasurer,	CLARENCE N. GOODWIN, A.B., '94

OFFICERS, 1901–1902
(Same as for 1900–1901)

OFFICERS FOR 1902–1903
(Same as for 1901–1902)

OFFICERS, 1903–1904

President,	J. SCOTT CLARK, Litt.D., '77
Vice-President,	SARA MAXSON COBB, Ph.D., '83
Secretary,	CHARLES B. ATWELL, Ph.M., '79
Treasurer,	CHARLES M. TURTON, A.M., '83

HE ROCHESTER ALUMNI ASSOCIATION OF SYRACUSE UNIVERSITY

BY EDWIN C. MASON, '88

This Association owes its inception to the loyal efforts of Rev. C. E. llspaugh, '70. The matter was suggested by him to a small party of mni who were dining informally at the Livingston Hotel in February, 10.

The Association was perfected at an enthusiastic meeting held in the amber of Commerce, 10 March, 1900. Porter M. French, '70, son of

the late Vice-Chancellor John R. French, was elected president, Mrs. Nettie Fuller Leete, '89, vice-president and E. C. Mason, '88, secretary and treasurer.

The first annual dinner was held at Teall's a month later and sixty persons sat at the tables. Among them were many of the old graduates of Genesee College, who from the first took an active interest in the new association.

The officers for 1901–1902 were Dr. M. J. Whiteside, '94, president, Mrs. Eva Potter Remington, '88, vice-president and E. C. Mason, '88, secretary and treasurer.

At the annual dinner in 1901 Chancellor James R. Day was the guest of honor.

The following letter is of historical interest:

ALBION, N. Y., Feb. 16th, 1900.

DEAR PROFESSOR SMALLEY:

You will like to know of our meeting in Rochester yesterday. There were 14 present—5 ministers, 2 physicians, 2 business men, 1 newspaper man and 4 lawyers—2 from '62, 1 from '68, 1 from '70, 4 from '72, 2 from '88, 1 from '89, and 3 from '94. The meeting was enthusiastic. A committee was appointed to take the matter in hand, prepare a constitution, call a meeting and go ahead with the matter.

Will you please send me a copy of the Constitution of the Syracuse Association and make any suggestions you think best. We want this Association organized so as to reach as large a number as possible and help the University as much as possible.

I can see that with the increase in the number of Associations, there should be a *Syracuse* Association, and the present organization changed somewhat. Have you examined the Cornell organization?

With kind regards, I am,

Very truly,

C. E. MILLSPAUGH.

OFFICERS, 1900–1901

President,	PORTER M. FRENCH, A.M., '70
Vice-President,	NETTIE FULLER LEETE, A.B., '89
Secretary and Treasurer,	EDWIN C. MASON, A.B., '88

OFFICERS, 1901–1902

President,	MILFORD J. WHITESIDE, (M.D.), M.S., '94
Vice-President,	EVA POTTER REMINGTON, B.S., '88
Secretary and Treasurer,	EDWIN C. MASON, A.B., '88

OFFICERS, 1902–1903

(Same as for 1901–1902)

OFFICERS, 1903–1904

President,	EUGENE H. HOWARD, (M.D.), A.M., '03
Vice-President,	CORNELIA WHITE THOMAS, M.D., '95
Secretary and Treasurer,	WILLIAM W. NICHOLS, A.M., '94

HE BUFFALO ALUMNI ASSOCIATION OF SYRACUSE UNIVERSITY*

n attempt was made during the pastorate of Dr. James D. Phelps, '76, 'lymouth Church to form an alumni association of graduates of Syracuse versity residing in Buffalo and vicinity, but it ended with an informal ption at the residence of Dr. Phelps.

ate in 1899 some of the younger graduates began agitating the matter finally a call was sent out for a banquet at the commodious quarters of Ellicott Club. About 25 men who are proud of their *Alma Mater* onded and the present association was formed. Professor Henry A. k, 85, represented the faculty of the University. The date was 19 April, . Chancellor Day was present at the banquet the next year which was l at the Genesee Hotel. Last year was inaugurated the practice of ing informal lunches on the second Tuesday of each month, for a time at o P.M., but now at 6.30 P.M. There is a good average attendance. The cess of the Buffalo Association is very largely due to our thoroughly loyal enthusiastic president, Charles M. Underhill, who, although of the class 50, is always present and is the youngest fellow in the crowd. Among the er alumni may be named Dr. Charles A. Wall, '76, Dr. W. C. Wilbor, Professor M. M. Maycock, '75, Dr. C. W. Winchester, '67, Rev. F. E. ods, '66, and Professor P. F. Piper, '89. The Buffalo alumni are demonting that College life need not end with Commencement day and the loma, but that some of its most enjoyable experiences come through ociation with fellow graduates of dear old *Alma Mater*.

OFFICERS, 1900–1901

President,	CHARLES M. UNDERHILL, A.M., '60
Vice-President,	WALTER A. SCOTT, M.D., '92
Secretary and Treasurer,	RICHARD H. TEMPLETION, A.B., '99

OFFICERS, 1901–1902

President,	CHARLES M. UNDERHILL, A.M., '60
Vice-President,	P. FREDERICK PIPER, B.S., '89
Secretary,	RICHARD H. TEMPLETON, A.B., '99
Treasurer,	WILLIAM H. BURGESS, A.B., '95

OFFICERS, 1902–1903

(Same as for 1901–1902)

OFFICERS, 1903–1904

(Same as for 1902–1903)

* Details by R. H. Templeton, '99.

ALBANY ALUMNI ASSOCIATION OF SYRACUSE UNIVERSITY *

The preliminary meeting was held 18 Apr., 1901, at the home of Dr. E. H. Brown, '81. The alumni present besides Dr. Brown, were Dr. A. H. Eaton, '85, Dr. H. L. Taylor, '84, Dr. Henry Graham, '83, Dr. R. E. Day, '77, C. N. Cobb, '77 and Rev. H. H. Murdock, '85. E. H. Brown was made president and H. L. Taylor, secretary. The president stated the desire of Syracuse alumni in the Troy Conference for the organization of an Association, and that the trustees of the First Methodist Church offered the use of their chapel for the meetings. A program was arranged for the first banquet, Dr. C. W. Rowley, '79, was appointed toast-master, and many prominent people invited.

At this meeting and banquet, held 29 Apr., 1901, a constitution was adopted and officers chosen. The second annual meeting was held 28 Apr., 1902, at Troy, N.Y. Dean McChesney gave an address. At the third annual meeting 29 Apr., 1903, held in Albany Dean Ripton, '96, of Union University and Chancellor Day were the principal speakers.

OFFICERS, 1901–1902

President,	CHARLES N. COBB, A.M., '77
First Vice President,	HENRY L. TAYLOR, Ph.D., '84
Second Vice-President,	FRED WOLFE MANLY, M.D., '97
Secretary and Treasurer,	MARTIN H. WALRATH, A.M., '89

Standing Committee: F. L. MEAD, '78, W. C. KITCHIN, '82, F. H. WOOD, '85, E. H. BROWN, '81, and W. H. PERRY, '93

OFFICERS, 1902–1903

President,	EDGAR H. BROWN, A.B., '81
First Vice-President,	FARRINGTON L. MEAD, Ph.B., '78
Second Vice-President,	KATHERINE HULST, A.B., '96
Secretary and Treasurer,	MARTIN H. WALRATH, A.M., '89

OFFICERS, 1903–1904

President,	HENRY L. TAYLOR, Ph.D., '84
First Vice-President,	NOBLE E. WHITFORD, A.B., '89
Second Vice-President,	MAUDE RIPTON, B.Mus., '02
Secretary and Treasurer,	EUGENE WISEMAN, Ph.D., '85

* Details by Charles N. Cobb, '77.

'RACUSE UNIVERSITY ALUMNI ASSOCIATION OF CENTRAL NEW YORK

Probably the first attempt to form an organization qualified to be desig-ted by the above stated title must date from the effort of 18 Oct., 1902. limited number of graduates met and organized. James M. Gilbert, M., '75, was made president.

The main object was to give support to University athletics. The ;anization was revived 20 Feb., 1903, at a meeting held in Assembly Hall. ›onstitution was adopted and officers elected as follows:

President,	EDMUND L. FRENCH, B.S., '02
Vice-President,	AUGUSTUS C. STEVENS, ex-'94
Secretary,	HARRY J. HAMLIN, ex-'92
Treasurer,	HENRY PHILLIPS, A.M., '93

At the annual meeting held 21 Feb., 1904, the following officers were cted:

President,	DORR R. COBB Ph.B., '92
Vice-President,	WILLIAM RUBIN, Ph.M., '93
Secretary,	FRANCIS E. OLIVER, Ph.B., '91
Treasurer,	WILLIS H. MICHELL, A.B., '99

Directors: WILLIS A. HOLDEN, B.S., '80, EDMUND L. FRENCH, B.S., '02, tNRY PHILLIPS, A.M., '93, FRANKLIN J. HOLZWARTH, Ph.D., '87

'RACUSE GRADUATES IN THE TEACHING PROFESSION IN THE STATE OF NEW YORK

BY HENRY L. TAYLOR, '84

In 1885 there was organized in the city of Syracuse the Association of the ademic Principals of the State in Holiday Conference assembled, which s met annually during the holidays in Syracuse from that date.

During the earlier years of this organization various informal gatherings the S. U. graduates occurred. By invitation of Professor Smalley one or o meetings were held at his house. Later the Chancellor and faculty rited the members of the organization to receptions at the University.

In Dec., 1899 a permanent association was organized which met at the tes under the presidency of Inspector Charles N. Cobb, '77, of the Univer-y of the State of New York. Since that date the Association has met nually at the Yates. At the Holiday Conference of 1901 a list, as com-:te as could be made, of the Syracuse graduates in the teaching profession the State of New York was printed in full which, revised to 1903, gives ›ut 325 names.

YEAR	PRESIDENT	SECRETARY AND TREASURER
1899–1900	CHARLES N. COBB, '77	GUY H. BASKERVILLE, '95
1900–1901	HENRY L. TAYLOR, '84	A. LINCOLN TRAVIS, '94
1901–1902	GUY H. BASKERVILLE, '95	CHRISTABEL ABBOTT, '95
1902–1903	GURDON R. MILLER, '93	

Secretary, CHRISTABEL ABBOTT, '95
Treasurer, WILLIAM NOTTINGHAM, '76

As a further contribution to the history of the efforts to effect a helpful organization of our teaching graduates the reader is referred to the Alumni Record for Dec., 1893, p. 57, for a brief reference.

[The following is a fac-simile of the call issued for that, the first meeting of the kind. At that gathering the undersigned was elected president, and W. Y. Foote, '87, secretary of the organization.

[EDITOR]

SYRACUSE UNIVERSITY.

You are cordially invited to be present at a Reception to the Alumni of the University who are engaged in teaching in this State, to be given at the residence of Prof. and Mrs. Smalley, on the evening of Dec. 27, 1893, from 7 to 10:30 P. M.

The object is to spend an evening together socially and with little formality, and to afford an opportunity for those graduates whose profession generally debars them from attendance at Commencement, to become acquainted, to meet the faculty and incidently to renew their interest in our Alma Mater. Do not fail to be present. Please reply to the first named below.

It will be noted that this Reception is appointed for the time of the Conference of Associated Academic Principals of the State of New York. The co-incidence is designed. Let all Syracuse Alumni who can do so avail themselves of the decided advantages of this Conference!

W. Y. Foote, '87
F. W. Goreth, '90
Syracuse, N. Y. M. F. Call, '88
December, 1893. A. E. Taylor, '91

FACULTY OF THE UNIVERSITY

See ALUMNI RECORD, pp. 110–125

SUPPLEMENT, 1898–1903

1900 MARY ETHEL ABBOTT, A.M.
Assistant in Library

1899 ALBERT J. ABEEL, A.M., M.D. 1901
Demonstrator of Anatomy

1903 HAROLD MORTON ADKINS
Instructor in Vocal Music

1885 HENRY B. ALLEN, M.D.
Professor of Obstetrics, 1886–1901. Emeritus Professor of Obstetrics, 1901–

1903 WILLIAM DEWEY ALSEVER, B.S., M.D.
Instructor in Physical Diagnosis

1897 CHARLES W. ANDREWS, A.M.
Lecturer on Searching and Examination of Titles

1894 WILLIAM S. ANDREWS, A.M., LL.B.
Lecturer on Legal Medicine

1902 ALEXANDER MCCLURE ASHLEY, A.M., LL.B.
Lecturer on Meteorology and Climatology

1902 EDWARD M. AVERY,
Instructor in Metal Work

1894 EVELYN B. AYERS, B.O.
Professor of Elocution and Physical Culture, 1896–

1895 CHARLES G. BALDWIN, A.M., LL.B. 1902
Lecturer on Partnership and Liens, 1895–9.
Lecturer on Medical Jurisprudence, 1899–1902

1902 HARRIET LUCILE BALDWIN, A.B. 1903
Assistant in English

1902 MARY A. BARKER
Assistant Secretary and Assistant Librarian

1897 RALPH EMERSON BASSETT, A.M. 1899
Instructor in the Romance Languages and Literatures

1903 CARL HUFF BEACH, B.S., M.E.
Instructor in Mechanical Drawing

1890 CONRAD LOUIS BECKER, M.Mus.
Professor of Violin, 1893–4 (Correction),
Professor of Violin and Ensemble Playing, 1894–

1900 MINNIE MASON BEEBE, A.M., Ph.D.
Professor of History and English; Instructor in French, 1900–2

Professor of History and French, 1902–

m. 1895 EUGENE W. BELKNAP, A.M., M.D.
Instructor in Medicine, 1895–1900: Instructor in Medicine and Director of Clinical Obstetrics, 1900–1. Lecturer on Clinical Obstetrics, 1901–3. Lecturer on Obstetrics and Chief of the Obstetrical Clinic, 1903–

m. 1902 FRANCIS ROE BENHAM, M.D.
Assistant in Clinical Obstetrics, 1902–3,
Instructor in Clinical Obstetrics, 1903–

f.a. 1899 EUGENIA BAKER BERWALD 1901
Instructor in Vocal Music

f.a. 1892 WILLIAM HENRY BERWALD, M.Mus.
Professor of Piano and History and Theory of Music, 1893–4 (Correction)
Professor of Piano and Theory of Music, 1894–

l.a. 1902 MAUDE E. BLOOMINGDALE 1903
Assistant in Library

l.a. 1899 JOHN ARCHIBALD BOLE, A.B. 1902
Instructor in German

m. 1896 ABBY M. BOND
Secretary and Assistant Librarian

f.a. 1901 GASTIN BORCH 1902
Instructor in Piano and Violoncello

l.a. 1902 JOHANNES LASSEN BOYSEN, A.B.
Instructor in German

m. 1898 *HORACE WILLIAM BRITCHER, B.C.E. 1902
Instructor in Embryology

m. 1903 GEORGE SIDNEY BRITTEN, M.D.
Demonstrator of Anatomy

m. 1897 GEORGE BIRNEY BROAD, M.D.
Instructor in Pathology, 1898–1900. Instructor in Pathology and Bacteriology, 1900–2. Instructor in Clinical Gynecology, 1902–

l. 1895 JAMES BYRON BROOKS, A.M., D.C.L.
Dean of the College of Law, 1895–. Instructor in Equity, Jurisprudence Trusts and Constitutional Law, 1897–9. Professor of Law (Equity, Jurisprudence, Trusts and Constitutional Law), 1899–1900. Same (Procedure at Common Law and Constitutional Law), 1900–1. Same (Procedure at Common Law, Medical Jurisprudence and Roman Law), 1902–

l.a. 1900 WARREN GARDNER BULLARD, Ph.D.
Instructor in Mathematics, 1900–1. Associate Professor of Mathematics, 1901–

l.a. 1899 HERBERT MORSE BURCHARD, A.M., Ph.D.
Instructor in Greek, 1899–1900. Associate Professor of Greek, 1900–1. Professor of Greek, 1901–

1895 EDWARD H. BURDICK, A.M. 1902
Instructor in Contracts and Domestic Relations, 1895–9. Professor of Law (Contracts and Domestic Relations), 1899–1900. Same (Contracts, Domestic Relations, Bailments and Common Carriers), 1900–2

1899 ROBERT BURNS, M.D.
Demonstrator of Anatomy, 1899–1903. Instructor in Anatomy, 1903–

1900 CURTIS CLARK BUSHNELL, Ph.D.
Instructor in Latin, 1900–3. Assistant Professor of Latin, 1903–

1895 CHARLES WILLIAM CABERN, A.M.
Professor of Romance Languages and Literatures, 1897–

1899 EVERARD JOHN CALTHROP 1901
Instructor in Vocal Music

1899 RICHARD GRANT CALTHROP, M.Mus.
Professor of Vocal Music

1888 JAMES CARLTON CARSON, M.D.
Lecturer on Mental Diseases

1903 HOWARD GREGORY CASE, M.D.
Demonstrator of Anatomy

1902 GEORGE N. CHENEY
Instructor in Negligence and Damages

1901 JEROME L. CHENEY
Instructor in the Law of Corporations

1901 JOHN WENTWORTH CHURCH, LL.B.
Instructor in Criminal Law and Procedure in Criminal Cases.

and *l.a.* 1880 GAYLORD PARSONS CLARK, A.M., M.D.
Professor of Physiology, 1897–

1902 ALICE REED CLARKE, B.L., Ph.B.
Assistant in French

1897 ERNEST F. CLYMER, M.D. 1899
Demonstrator of Anatomy

1865 WELLESLEY PERRY CODDINGTON, A.M., D.D.
William Penn Abbott Professor of Philosophy, 1897–

1895 JOHN ROGERS COMMONS, A.M. 1899
Professor of Sociology

1902 GEORGE LEROY CONNELL, A.B. 1903
Assistant in Greek

1903 HARVEY FRANCIS CONNELL, E.E.
Assistant in Electrical Engineering

1898 CLARENCE ERFORD COON, M.D.
Demonstrator of Anatomy, 1898–9. Director of Anatomical Laboratory, 1899–1902. Instructor in Clinical Surgery, 1902–3. Instructor in Surgery, 1903–

l. 1897 STEPHEN MORTIMER COON, A.M., LL.B.
Lecturer on International Law

l.a. 1901 HERMAN CHARLES COOPER, A.M., Ph.D.
Instructor in Chemistry

l.a. 1899 JOHN GAYLORD COULTER, Ph.D.
Instructor in Botany

m. 1894 CHARLES A. COVELL, M.D.
Lecturer on Chemistry

f.a. 1902 AMY ELWELL CRANE
Instructor in Vocal Music

m. 1890 WILLIAM A. CURTIN, M.D.
Lecturer on Therapeutics, 1896–1900. Lecturer o
Materia Medica and Therapeutics, 1900–

l.a. 1901 CLARA A. CURTISS, A.B.
Assistant in English

l.a. 1903 EDWARD DAY CURTIS, A.B.
Assistant in Greek

f.a. 1901 BLANCHE STEVENS DAMAN
Instructor in Piano

f.a. 1902 MARIE L. DAVIS
Instructor in Vocal Music

1894 JAMES ROSCOE DAY, S.T.D., LL.D.
Chancellor of the University

m. 1902 TENNYSON L. DEAVOR, M.D.
Demonstrator of Anatomy

l. 1902 HOWARD P. DENISON, A.M.
Lecturer on the Law of Patents

m. 1872 HENRY DARWIN DIDAMA, M.D., LL.D.
Dean of the College of Medicine, 1888–. Professor of
Science and Art of Medicine and Clinical Medicine, 18
93. Emeritus Professor of same, 1893–

m. 1903 HENRY BURTON DOUST, M.D.
Demonstrator of Anatomy

l. 1897 MICHAEL E. DRISCOLL, A.M.
Lecturer on the Law of Negligence

l.a. 1902 ROLAND CLAIR DRYER, A.B.
Instructor in Romance Languages

l.a. 1903 NORMAN ARMIN DUBOIS, A.M.
Instructor in Chemistry

l.a. 1903 HORACE AINSWORTH EATON, A.M., Ph.D.
Instructor in English

l. 1902 ERNEST ISAAC EDGCOMB, A.M.
Instructor in the New York Code of Civil Procedure

m. 1884 HENRY L. ELSNER, M.D.
Professor of the Science and Art of Medicine and Clin
Medicine, 1895–

1894 ARTHUR VAN W. ELTINGE, B. Mus. 1901
Instructor in Organ and Piano

1891 EDGAR ALFRED EMENS, A.M.
Professor of the Greek Language and Literature, 1893–

1903 GRACE LYDIAN EVANS
Instructor in Cast Drawing

1898 FRANK EDGAR FARLEY, A.M., Ph.D. 1903
Instructor in English, 1898–9. Associate Professor of English, 1899–1901. Professor of English, 1901–3.

1899 FREDERICK HENRY FLAHERTY, M.D.
Demonstrator of Anatomy, 1899–1903. Instructor in Anatomy, 1903–

1896 ALEXANDER CLARENCE FLICK, A.M., Ph.D.
Associate Professor of European History, 1898–1900. Professor of European History, 1900–

1902 THOMAS FRED FOREMAN, M.D.
Demonstrator of Anatomy

1901 HOWARD M. FREDERICK
Instructor in Vocal Music

1884 ELLA IRENE FRENCH, B.Mus.
Professor of Piano, 1894–

1893 ADOLPH FREY, M.Mus.
Professor of Piano and History of Music, 1894–

1891 EDWIN HALL GAGGIN, B.Ar. 1902
Professor of Architecture, 1897–1902

1895 THOMAS WALKER GAGGIN, B.Ar. 1901
Instructor in Architecture, 1895–1900. Associate Professor of Architecture, 1900–1

1897 ALBERT HOWARD GARRETT 1900
Professor of Vocal Music

and *l.a.* 1897 SARAH NEWCOMB GRAHAM, A.B., A.M. 1900
Assistant in English, College of Liberal Arts, 1897–8. Instructor in English, College of Fine Arts, 1897–1900.

and *a.s* 1897 WILLIAM PRATT GRAHAM, Ph D.
Associate Professor of Electrical Engineering, 1897–1901. Professor of Electrical Engineering, 1901–

1902 CHARLES LEWIS GRIFFIN, B.S. 1903
Acting Dean of the College of Applied Science and Professor of Mechanical Engineering

1901 WILLIAM AVERY GROAT, M.D.
Instructor in Chemistry

1893 MIRIAM A. GUERNSEY (MIX), Ph.B. 1899
Instructor in Vocal Music

1888 EUGENE EMIL FELIX RICHARD HAANEL, Ph.D., F.R.S.C., 1901
Professor of Physics and Joel Dorman Steele Professor of Theistic Science

f.a. 1897 FLORENCE EUGENIE HAANEL, B.P.
Instructor in Cast Drawing

l. 1902 LEONARD TITUS HAIGHT, A.B., LL.B.
Instructor in Domestic Relations

m. 1892 THOMAS HENRY HALSTEAD, M.D.
Lecturer on Laryngology and Otology, 1895–9. Pr
of Laryngology and Otology, 1899–

l.a. 1896 JAMES HENRY HAMILTON, A.M., Ph.D.
Instructor in Economics, 1896–9. Associate Profe
Economics and Sociology, 1899–1900. Profes
Political Economy, 1900–1. Professor of Soc
1901–3

m. 1885 REUBEN C. HANCHETT, M.D.
Professor of Materia Medica, 1898–1900. Profe
Materia Medica and Therapeutics, 1900–

m. 1902 GEORGE ARTHUR HANFORD, Ph.D.
Lecturer on Physiological Chemistry, 1902–3. L
on Chemistry and Physiological Chemistry, 1903–

l.a. 1891 CHARLES WESLEY HARGITT, A.M , Ph.D.
Professor of Biology, 1895–

m. Professor of Embryology, 1897–

l.a. 1903 GEORGE THOMAS HARGITT, A.M.
Assistant in Zoölogy

l.a. 1901 MARY JOSEPHINE HASBROUCK, Ph.B.
Assistant in English

l.a. 1894 DELMER EDWARD HAWKINS, LL.B.
1900 Instructor in Political Economy, 1900–1. Associa
fessor of same, 1901–2. Professor of same, 1902–

f.a. 1895 CARL TRACY HAWLEY, B.P.
Instructor in Painting, 1897–9. Instructor in Fr
and Cast Drawing, 1899–1900. Associate Profe
Drawing; Instructor in Art Anatomy, 1900–

f.a. 1900 NINA BAYLIS HAYES
Instructor in Vocal Music

m. 1883 JOHN LORENZO HEFFRON, A.M., M.D.
Professor of Clinical Medicine, 1895–

m. 1899 MARK HEIMAN, M.D.
Demonstrator of Anatomy

l.a. 1903 ROYAL LESLIE HENDERSON, B.S.
Assistant in Biology

f.a. 1897 ROSWELL STONE HILL
Professor of Painting and Water Color

l.a. 1901 CARRIE AUGUSTA HILTS, Ph.B.
Assistant in Romance Languages

f.a. 1895 JULIE HEIMBACH HINE
Associate Professor of the German Language and
ture, 1897–1901. Professor of the same, 1901–

m. 1897 WILLIAM GRAHAM HINSDALE, M.D.
Instructor in Obstetrics, 1897–1901. Lecturer on Obstetrics, 1901–

f.a. 1902 EARL HOLLENBECK, B.Ar.
Instructure in Architecture

l.a 1891 FRANKLIN JAMES HOLZWARTH, A.M., Ph.D.
Professor of the German Language and Literature, 1893–1901. Professor of the Germanic Languages and Literatures, 1901–

l.a. 1900 THOMAS CRAMER HOPKINS, A.M., Ph.D.
Professor Geology

m. 1901 ALBERT STEUBEN HOTALING, M.D.
Assistant in Clinical Obstetrics, 1901–2. Instructor in same, 1902–

f.a. 1901 LEON BRUCE HOWE, B.Ar.
Instructor in Architecture, 1901–2
a.s. Instructor in Drawing, 1902–

f.a. 1902 ADELINE BELINDA HUNT, B.P.
Instructor in Painting

f.a. 1895 NATHANIEL IRVING HYATT 1900
Professor of Piano and Theory of Music, 1896–1900

m. 1885 NATHAN JACOBSON, M.D.
Professor of Clinical Surgery, 1893–

f.a. 1900 MABEL EMMA JACOBY, B.Mus. 1901
Instructor in Piano

l.a. 1900 FREDERICK BIRD JONES, A.M. 1901
Assistant in Latin

a.s. 1903 OWEN MERRIWETHER JONES, B.E.
Instructor in Civil Engineering

l.a. 1898 RICHARD JONES, Ph.D., 1899
Professor of English Literature

a.s. 1903 WILLIAM KENT, A.M., M.E.
Dean of the College of Applied Science and Professor of Mechanical Engineering

f.a. 1900 MARY KETCHAM, Litt.B.
Instructor in Decorative Design, Normal Art and Keramic Art, 1900–2. Instructor in Decorative Design, 1902–

l.a. 1902 JANET LUCINDA KEVAND, Ph.B. 1903
Assistant in English

m. 1898 THEODORE JOSEPH KIEFFER, M.D. 1902
Instructor in Pathology, 1898–1900. Instructor in Pathology and Bacteriology, 1900–2

l.a. 1901 JOSEPH EDWARD KIRKWOOD, A M., Ph.D.
Instructor in Botany, 1901–3. Associate Professor of Botany, 1903–

m. 1897 FRANK PATTENGILL KNOWLTON, A.M., M.D.
Instructor in Physiology and Embryology, 1897–1900. Lecturer on same, 1900–3. Lecturer on Physiology, 1903–

l.a. 1896 EDWARD HENRY KRAUS, M.S., Ph.D. 1899
1901 Assistant in German and Mineralogy, 1896–7 1902
Instructor in same, 1897–9. Instructor in Mineralogy, 1901–Jan. 1902. Associate Professor of same, Jan.–June, 1902

m. 1900 ALBERT EDWIN LARKIN, M.D.
Instructor in Clinical Medicine, 1900–1. Instructor in Medicine, 1901–

l.a. 1900 EMMA AURELIA LEE (WALKER) 1901
Assistant in Library

l.a. 1902 HARRY SHERIDAN LEE, A.B.
Assistant in Latin

l.a. 1897 ALBERT LEONARD, A.M., Ph.D. 1900
Dean of the College of Liberal Arts and Professor of Pedagogy

m. 1894 ISRAEL HARRIS LEVY, M.D.
Lecturer on Histology 1896–1903. Lecturer on Physical Diagnosis, 1903–

m. 1903 JACOB JOSHUA LEVY, Ph.B., M.D.
Demonstrator of Anatomy

l. 1900 TITUS AARON LEVY, LL.B.
Instructor, 1900–2. Instructor in Quasi Contracts, 1902–

l. 1895 CEYLON H. LEWIS, A.M. 1903
Lecturer on Practice, 1895–9. Instructor in Practice, 1899–1900. Instructor in Code Practice and Pleading in Civil Actions, Special Proceedings and Provisional Remedies, 1900–

m. 1900 ELLA MAY LEWIS 1902
Assistant Secretary and Assistant Librarian

l.a. 1900 FREDERICK DOUGLAS LOSEY, A.M.
Instructor in English, 1900–1. Associate Professor of English, 1901–

l.a. 1903 WILLIAM CHARLES LOWE, Ph.B.
Assistant in German

f.a. 1893 *UNNI LUND 1901
Professor of Vocal Music

f.a. 1898 ENSIGN MCCHESNEY, Ph.D., S.T.D.
Dean of the College of Fine Arts and Professor of Esthetics and History of the Fine Arts

l. 1895 GEORGE MCGOWAN
Lecturer on Elementary Law and Trusts, 1895–9. Instructor in Elementary Law and Trusts, 1899–1900. Instructor in Elementary Law, 1900–

l.a. 1901 CHARLES HENRY MCLAURY, A.B. 1902
Assistant in Library

l. 1895 PETER BAILLIE MCLENNAN, A.M.
Judge of the Supreme Court. Lecturer on the Trial of Actions

1903 LILLIE JANE MCMAHON
Assistant in Library

1896 PETER ROBERT MCMASTER, M.D. 1903
Instructor in Surgery, 1896–1901. Lecturer on Surgery, 1901–

1902 JESSE ELMER MCMULLAN, Ph. B. 1903
Assistant in History

1891 WILLIAM HARRISON MACE, A.M., Ph.D.
William Griffin Professor of History and Political Science, 1891–
Lecturer on the Constitution of the United States, 1897–

1886 FRANK WILLIAM MARLOW, M.D., M.R.C.S.
Professor of Ophthalmology, 1893–
Librarian, 1890–

1901 LUCY ISABELLA MARSH 1902
Instructor in Vocal Music

1899 LOUIS MARSHALL
Lecturer on the Constitution of the State of New York

1901 ALBERT JOHN MAY, A.M.
Assistant in Biology

1892 WILLIAM HENRY MAY, M.D. 1900
Lecturer on Pathology and Bacteriology, 1893–1900.
Curator, 1896–1900

1872 ALFRED MERCER, M.D.
Emeritus Professor of State Medicine, 1895–

1880 ALFRED CLIFFORD MERCER, M.D.
Professor of Clinical Pediatrics, 1893–.
Treasurer, 1890–1901

1895 WILLIAM HENRY METZLER, Ph.D., F.R.S.C., F.R.S.E.
Francis H. Root Professor of Mathematics, 1897–

1884 AARON BENJAMIN MILLER, M.D.
Professor of Gynecology, 1891–

1884 WILLIAM HOUGH MILLS, M.D.
Lecturer on Hygiene and Public Health, 1896–

1898 FRED L. MORGAN, M.D.
Demonstrator of Anatomy

1894 EDGAR COIT MORRIS, A.M.
Professor of Rhetoric and the English Language, 1895–7.
Professor of English, 1897–9. Jesse Truesdell Peck Professor of English Literature, 1899–

1903 FLORA BELLE MOYER
Assistant in Library

1902 JOHN A MUNSON, A.M. 1903
Assistant in French

1903 ELLEN LOVISA NEWTON
Instructor in China Painting

f.a. 1900 1902 VERNELIA GILMORE NICHOLS
Instructor in Vocal Music

l.a. 1902 WALTER S. NORTHCOTT
Assistant in Physics Machine Shop

l. 1895 EDWIN NOTTINGHAM, Ph.B.
Lecturer on the Law of Evidence. 1895–9. Instr
the Law of Evidence, 1899–1902

l. 1895 WILLIAM NOTTINGHAM, A.M., Ph.D.
Lecturer on the Law of Corporations, 1895–9. In
in the Law of Corporations, 1899–1901. Lect
Corporations, 1901–3

l.a. and *a.s.* 1897 PAUL COOK NUGENT, A.M., C.E.
Instructor in Civil Engineering, 1897–1900. A
Professor of same, 1900–2. Professor of same, 1

f.a. 1899 MATTY BELEY NUTTING
Instructor in the Decoration of Fine Pottery

f.a. 1902 LILLIA MARWICK OLCOTT
Instructor in Keramic Art

l.a. 1903 ERICK WALTER OTTO, Ph.D.
Instructor in German

l.a. 1900 1902 EDITH MORTON PACKARD, B.L.
Assistant in English

f.a. 1883 GEORGE ALBERT PARKER, D. Mus.
Professor of Piano and Organ, 1884–

f.a 1894 1899 MARY SIMS PARKER
Instructor in Vocal Music

l.a. 1890 ERNEST NOBLE PATTÉE, M.S.
Professor of Chemistry, 1897–.
Registrar, 1900–2

l.a. 1899 ARTHUR SAYLES PATTERSON, A.M., PH.D.
Instructor in Romance Languages, 1899–1902. A
Professor of French, 1902–

l.a. 1887 HENRY ALLEN PECK, A.M., PH.D.
Professor of Astronomy and Director of the Obse
1893–1901. Erastus Franklin Holden Professor of
nomy and Director of the Observatory, 1901–

l.a. 1902 HAROLD PENDER, Ph.D.
Instructor in Physics

l.a. 1895 ISMAR JOHN PERITZ, A.M., Ph.D.
Professor of Semitics

l.a. 1901 GEORGE LEE PHELPS, A.B.
Assistant in Latin

l. 1897 ALBERT C. PHILLIPS, A.M.
Lecturer on Wills and Administration, 1897–9. In
in same, 1899–1902. Instructor in the Law of W
Administration, 1902–

1899 LOUIS BAKER PHILLIPS, B. Mus.
Instructor in Piano and Theory of Music

1899 ROBERT HAMILTON PIERSON, M.D. 1902
Instructor in Histology, 1899–1900. Instructor iu Histology and Assistant in Clinical Obstetrics, 1900–2

1901 PERLEY OAKLAND PLACE, A M.
Instructor in Latin, 1901–3. Assistant Professor of Latin, 1903–

1901 J. EDWARD PORTER 1903
Instructor in Chemistry

1902 ROYAL ARTHUR PORTER, M.S.
Instructor in Physics

1902 DANIEL PRATT, A.B.
Assistant in Mathmetics

1890 GEORGE MERRIMAN PRICE, M.D.
Lecturer on Anatomy, 1893–9. Professor of Anatomy, 1899–

1903 WILLIAM FREDERICK PROUTY, B.S.
Assistant in Geology

1895 EDMUND CHASE QUERREAU, Ph.D. 1899
Professor of Geology and Palaeontology, 1897–9

1903 GEORGE EVERETT QUICK, B.S.
Assistant in Electrical Engineering

1902 ANGELYN BERTRICE RANDALL 1904
Assistant in Library

1894 EDWARD JOHN REDINGTON, A.B. 1900
Instructor in Latin

1902 MAJOR FRED REED, A.B. 1903
Assistant in English

1902 ALBERT MOORE REESE, Ph.D.
Instructor in Histology and Embryology, 1902–3. Associate Professor of same, 1903–.
Lecturer on Histology and Embryology, 1902—

1895 FREDERICK WILLIAM REVELS, B.Ar.
Instructor in Perspective, and Descriptive Geometry, 1895–1900. Associate Professor of same, 1900–2. Professor of Architecture, 1902—

1902 MABEL CARTER RHOADES, Ph. B. 1903
Assistant in Sociology

1895 JEAN MARIE RICHARDS, Litt.B.
Instructor in English, 1895–1900. Associate Professor of English, 1900–3. Professor of English, 1903—

1900 MINNIE LUELLA ROBERTS
Assistant in Library

1903 EDWARD MICHAEL ROEDER, A.B.
Assistant in German

l.a. 1900 EDWARD DRAKE ROE, A.M., PH.D.
Associate Professor of Mathematics, 1900–1. Professor of Mathematics, 1901–

l.a. 1897 CHARLES GARDNER ROGERS, A.M. 1902
Assistant in Biology, 1897–9. Instructor in Biology, 1899–1902.

f.a. 1902 GEORGE ALEXANDER RUSSELL, B.Mus.
Instructor in Piano

f.a. 1895 IRENE SARGENT 1896
1901 Instructor in Italian, 1901–

l.a. 1901 FREDERICK ALBERT SAUNDERS, Ph.D.
Instructor in Physics, 1901–2. Associate Professor of Physics, 1902–

l.a. 1899 ALBERT MONROE SAWIN, M.S. 1900
Instructor in Mathematics

f.a. 1895 JEANNETTE SCOTT
Professor of Painting

l.a. 1893 JOHN ALEXANDER ROBINSON SCOTT
Director of the Gymnasium, 1893–9. Professor of Athletics and Director of the Gymnasium, 1899–

f.a. 1901 JOSEPH CARL SEITER, B.Mus.
Instructor in Piano, 1901–2. Instructor in Piano and Theory of Music, 1902–

f.a. 1901 EDWIN HEDDEN SHEPARD, B.S.
Instructor in Mathematics

a.s. 1902 GEORGE HUGH SHEPARD, M.M.E.
Associate Professor of Steam Engineering.

l.a. 1900 *FRED WALKER SHERMAN, A.B. 1901
Assistant in Romance Languages

f.a. 1898 GAIL SHERMAN 1902
Instructor in Modeling and Life Drawing, 1898–1900. Instructor in Modeling, 1900–2

l. 1897 FLORENCE CAMPBELL SHERWOOD, B.O.
Instructor in Elocution

l.a. 1895 BENJAMIN JAY SHOVE, A M. 1901
1902 1903
Lecturer on Criminal Law and Procedure in Criminal cases, 1895–9. Instructor in same, 1899–1901. Lecturer on same, 1902–3.

l.a. 1889 HENRY ORRIN SIBLEY, A.M., Ph.D:
Instructor in Library Economics, 1892–1900. Instructor in Library Economy, 1900–1. Professor of Library Economy, 1901–. Librarian, 1889–

l.a. 1903 KATHARINE SIBLEY
Assistant in the Gymnasium

l.a. 1892 MARY J. O'BRYON SIBLEY, Ph.D.
Instructor in Cataloguing and Bibliography, 1900–3. Associate Professor of Bibliography, 1903–. Assistant Librarian, 1892–

l.a. 1903 CHARLES DRAKE SKINNER, A.B.
Assistant in Philosophy

l,a. 1874 FRANK SMALLEY, A.M., Ph.D.
Dean of the College of Liberal Arts, 1900–. Gardner Baker Professor of the Latin Language and Literature, 1893–.

l. Lecturer on Roman Law, 1895–1902.

l.a. 1896 WILLIAM MARTIN SMALLWOOD, A.M , Ph.D. 1898
1901
Instructor in Botany, 1896–8. Associate Professor of Zoölogy, 1901–

l.a. 1896 EUGENE RANDOLPH SMITH, A.M. 1897
1898 1899
Assistant in Mathematics

l.a. 1899 HARRY MONMOUTH SMITH, A.M,, Ph.D.
Instructor in Chemistry, 1899–1900. Associate Professor of Chemistry, 1900–1. Professor of Chemistry, 1901–

m. 1876 *WILLIAM MANLIUS SMITH, A.M., M.D. 1900
Professor of Chemistry, 1890–9. Emeritus Professor of Chemistry, 1899–1900

l.a. 1902 EARL EVELYN SPERRY, Ph.B.
Instructor in European History

m. 1900 HALBERT S. STEENSLAND, M.D.
Lecturer on Pathology and Bacteriology and Director of the Pathological Laboratory

l.a. 1903 ORLANDO SAMUEL STETSON, B.S.
Instructor in Mathematics

f.a. 1889 LUELLA MARIE STEWART 1902
Professor of Painting and Drawing, 1894–1902

l. 1895 GILES H. STILWELL, A.M.
Instructor in Personal Property and Torts, 1895–9. Professor of Law (Personal Property and Torts), 1899–1900. Same (Personal Property, Trusts and Torts), 1900–

l. 1899 LAMONT STILWELL
Instructor in the Law of Partnership and Liens

l. 1895 CHARLES L. STONE, A.M., LL.B.
Lecturer on Principal and Agent, 1895–9. Instructor in Principal and Agent, 1899–1902. Instructor in the Law of Principal and Agent, 1902–

l.a. 1900 JACOB RICHARD STREET, M.A., Ph.D.
Professor of Pedagogy

a.s. 1903 ARTHUR H. SWEET
Assistant in Mechanical Labratory

l.a. 1901 EDWIN R. SWEETLAND, B.S., Ph.M. 1903
Instructor in Athletics, 1901–3

l.a. 1901 EDWIN PLATT TANNER, A.M. 1903
Assistant in American History, 1901–2. Instructor in same, 1902–3

f.a. 1902 LILLA TAYLOR
Instructor in Vocal Music

l.a. 1899 SAMUEL NEWTON TAYLOR, Ph.D. 1901
Associate Professor of Physics

l.a. 1897 WILLIAM ERASTUS TAYLOR, Ph.D.
Instructor in Mathematics, 1897–:902. Associate Professor of Mathematics, 1902–3.

a.s. Associate Professor Mathematics, 1903–4. Professor of Applied Mathematics, January, 1904–

m. 1899 PETER CAMPBELL TEN EYCK, M.D.
Demonstrator of Anatomy

l.a. 1901 CHARLES BURTON THWING, A.M., Ph.D.
Joel Dorman Steele Professor of Physics

m. 1902 FRANK WILLIAM TILLEY, M.D.
Instructor in Pathology and Bacteriology, 1902–3. Lecturer on same, 1903–

l.a. 1902 MORRIS PALMER TILLEY, Ph.D.
Instructor in German, 1902–3. Instructor in English, 1903–

m. 1876 DAVID MAYDOLE TOTMAN, M.D.
Professor of Clinical Surgery, 1888–
Registrar, 1993–8

a.s. 1902. WILLIAM MASON TOWLE, B.S.
Associate Professor of Practical Mechanics

l. 1895 WILLIAM G. TRACY, LL.B. 1898
Lecturer on Surrogates Court and Practice

l.a. 1895 CHARLES H. TREADWELL, JR., B.S. 1899
Instructor in Physics, 1895–6. Assistant in Physics, 1896–7. Instructor in Physics and Chemistry, 1897–9

l.a. 1898 ANSEL AUGUSTUS TYLER, A.M., Ph.D. 1899
Instructor in Botany

m. 1899 EDWARD SEQUIN VAN DUYN, M.D.
Demonstrator of Anatomy, 1899–1901. Lecturer on Anatomy, 1901–3. Lecturer on Surgery, 1903–

m. 1872 JOHN VAN DUYN, A.M., M.D.
Professor of Surgery, 1888–

m. 1902 FREDERICK WILLIAM VAN LENGEN, M.D.
Demonstrator of Anatomy

l. 1895 IRVING GOODWIN VANN, A.M., LL.D.
JUDGE OF THE COURT OF APPEALS
Lecturer on the Law of Insurance

f.a. 1901 ELIZABETH VAN VALKENBURG
Instructor in Normal Art Methods

f.a. 1896 EVALINA VERNON, B.Mus. 1900
Instructor in Piano

f.a. 1900 HARRY LEONARD VIBBARD, B. Mus.
Instructor in Piano and Organ

f.a. 1900 CHARLES BERTRAM WALKER, B.P.
Instructor in Cast Drawing, 1900–2. Instructor in Cast Drawing and Modeling and Perspective, 1902–

l. 1895 FRANK ROBINSON WALKER, A.M.
Instructor in Bills and Notes and the Law of Real Property, 1895–9. Professor of Law (Bills and Notes and the Law of Real Property), 1899–1900. Same (Bills and Notes, Equity Jurisprudence and the Law of Real Property), 1900–2. Same (Bills and Notes, Contracts and the Law of Real Property), 1902–

m. 1897 WILLIAM LEWIS WALLACE, A.M., M.D.
Demonstrator of Anatomy, 1897–9. Instructor in Anatomy, 1899–1900. Lecturer on Anotomy, 1900–

l.a. 1903 CLARA ELIZABETH WARD, A. B.
Assistant in English

l.a. 1902 ALICE MACDOUGAL WARNER 1903
Assistant in Library

l. 1897 LOUIS LINCOLN WATERS, LL.M.
Lecturer on Statute Law, including the Statute of Limitations and the Statute of Frauds, 1897–9. Instructor in same, 1899–1902. Professor of Law (Statute Law, Equity, Constitutional Law and the Law of Evidence), 1902–

l.a. 1900 PAUL EMIL WEITHAASE, A.M. 1902
Instructor in German

l.a. 1902 LEWIS HART WELD, A.M.
Assistant in Zoology

m. 1899 WALTER JACOB WERFELMAN, M.D. 1901
Instructor in Therapeutics, 1899–1900. Instructor in Materia Medica and Therapeutics, 1900–1.

l.a. 1903 MARION LESLEY WEST, Ph.B.
Assistant in History

l.a. 1903 FLORENCE JULIA WHEATON
Assistant in Library

f.a. 1903 WILLIAM ALFRED WHITE
Instructor in Violoncello and Piano

m. 1896 CHARLES FREDERICK WILEY, M.D. 1898
1903 Demonstrator of Anatomy, 1903–

l. 1897 ALFRED WILKINSON, A.B. 1902
Lecturer on the Law of Patents

l.a. 1900 HORATIO BURT WILLIAMS, A.B. 1902
Assistant in Machine Shop

l.a. 1899 GEORGE ARTHUR WILSON, Ph.D.
Instructor in Philosophy, 1899–1900. Associate Professor of Philosophy, 1900–2. Professor of Logic and Metaphysics, 1902–

l.a. 1901 MILTON BIGLER WISE, A.M. 1902
Assistant in European History

l. 1895 EDWARD C. WRIGHT, A.M.
Lecturer on Sales, 1895–9. Instructor in the Law of Sales, 1899–1902. Instructor in the Law of Sales and Warranty, 1902–

l.a. 1902 CLARA ELIZABETH WYKER, Ph.B. 1903
Assistant in German

m. 1895 EDWARD JUDSON WYNKOOP, M.D.
Director of Anatomical Laboratory, 1897–1900. Lectures on Anatomy, 1900–1. Lecturer on Pediatrics, 1901–

l.a. 1900 LEONARD ERNEST YOUNG, B.S. 1901
Assistant in Chemistry

SUMMARY, 1898–1903: In College of Liberal Arts, 112; College of Medicine, 65; College of Fine Arts, 57; College of Law, 33; College of Applied Science, 14; Chancellor 1=280.

OTHER EMPLOYEES

See ALUMNI RECORD, p. 125

1883 JOHN H. CUNINGHAM, Superintendent of Grounds, 1898–
1888 J. HARTE CUNINGHAM, Superintendent of Buildings, 1898–
1890 MARTHA A. KEEFE (PHILLIPS), B.S. (No. 1237), Secretary of the Chancellor 1893
1891 LAURA E. DESHON, Bookkeeper 1894
1896 JESSIE E. WHEELER (LEWIS), A.B. (No. 1431), Secretary of the Chancellor 1899
1898 CHARLES H. BILLINGS, Agent of the University Block
1899 CAROLINE R. RULISON, Secretary of the Chancellor
1900 LAURA PARSONS, Ph.B. (No. 2845 Sup.), Cashier 1903
1900 ADDIE A. WEED, Bookkeeper
1903 JENNIE O. LEWIS, Ph.B. (No. 3132 Sup.), Cashier 1904
1903 CLARA COOK, Stenographer
1904 ADA F. NICHOLS, Bookkeeper

1891 JOHN P. DWYER, Janitor 1904
1897 SAMUEL A. STEELE, Janitor
1898 WILLIAM J. MOUHAT, Janitor
1900 CHARLES AUSTIN, Janitor
1902 FRED C. WILCOX, Janitor
1902 CHAUNCEY A. HARPER, Janitor
904 WILLIAM JONES, Janitor

FACULTY: SUMMARY AND DEGREES

The following tables show the distribution of the Faculty of the year 1903–1904, (1) among the Colleges of the University, (2) as to the institutions whence their degrees were obtained.

SUMMARY OF THE FACULTY

1903–1904	Chancellor	Liberal Arts	Fine Arts	Medicine	Law	Applied Science	Total
CHANCELLOR	1						1
PROFESSORS		25	12	15	4	4	60
ASSOCIATE PROFESSORS		10	1			2	13
INSTRUCTORS		10	19	9	12	4	54
LECTURERS		1		14	7		22
DEMONSTATORS				10			10
ASSISTANTS		24		2		3	29
Total	1	70	32	50	23	13	189

PROFESSORS' DEGREES

Colleges and universities, American and Foreign, whose degrees are represented in the faculty of Syracuse University. Where more than one degree is represented the number is expressed in parenthesis following the name of the institution.

In the College of Liberal Arts

1. Allegheny
2. Beloit
3. Bonn
4. Boston
5. Bowdoin
6. Brown (2)
7. Central Wesleyan (Mo.)
8. Chicago (2)
9. Clark (3)
10. Colgate
11. Columbia (3)
12. Dartmouth (2)
13. DePauw
14. Dickinson (2)
15. Emerson (Oratory)
16. Erlangen
17. Grenoble
18. Hamilton (2)
19. Harvard (9)
20. Heidelberg (2)
21. Jena
22. Johns Hopkins (2)
23. Leipzig (2)
24. Mass. Inst. Tech.
25. Michigan
26. Moore's Hill
27. National (Law)
28. Nebraska
29. Northwestern
30. Oberlin
31. Ohio
32. Otterbein
33. Pacific
34. Princeton (2)
35. Rochester (4)
36. Smith
37. Stanford
38. Strassburg
39. Syracuse
40. Toronto (3)
41. Victoria (2)
42. Virginia
43. Wesleyan (4)
44. Wisconsin
45. Yale

Of the 38 institutions represented in the other colleges of the University 24 are in addition to those represented in the College of Liberal Arts. The entire number represented in the University faculty is 69.

In the Other Colleges

1. Albany (Law) (2)
2. Albany (Medical)
3. Alfred
4. Amherst
5. Baltimore (Med.)
6. Bellevue (Med.) (2)
7. Berlin
8. Boston
9. Bucknell
10. Columbia
11. Columbian
12. Colgate
13. Cornell (2)
14. Dartmouth
15. Geneva (Med.)
16. Hamilton (4)
17. Harvard (5)
18. Iowa
19. Iowa Wesleyan
20. Johns Hopkins
21. Kentucky (Med.)
22. Maryland
23. Michigan
24. New York (Med.)
25. Princeton (3)
26. Rensselaer Pol. Inst.
27. Roanoke
28. Rochester
29. Stevens Inst. Tech.
30. Syracuse
31. Toronto
32. Tulane
33. Vanderbilt
34. Wesleyan
35. Williams
36. Worcester Pol. Inst.
37. Yale (3)
38. Zürich

THE UNIVERSITY SENATE

See ALUMNI RECORD, p. 126.

body was organized 21 June, 1887. In the published By-laws of the ity (1890) appears the following (Art. VII, Sec. 3): "There shall be rsity Senate which shall consist of the Chancellor, the Deans of eral colleges, two professors from the College of Liberal Arts, one or from each of the other colleges and two members of the board tees. Such professors and trustees shall be annually appointed by ard." The following shows the membership to date:

Chancellor	CHARLES N. SIMS, 1887–1893
Chancellor	JAMES R. DAY, 1894—
Dean	JOHN R. FRENCH, 1887–1897, Secretary
Dean	HENRY D. DIDAMA, 1888—
Dean	GEORGE F. COMFORT, 1887–1893
Dean	LEROY M. VERNON, 1893–1896
Dean	JAMES B. BROOKS, 1895—
Dean	ALBERT LEONARD, 1897–1900, Secretary
Dean	ENSIGN MCCHESNEY, 1898—
Dean	FRANK SMALLEY, 1900—, Secretary
Dean	WILLIAM KENT, 1903—
Professor	W. P. CODDINGTON, 1887—
Professor	CHARLES J. LITTLE, 1887–1891
Professor	ALFRED MERCER, 1887–1896
Professor	NEWTON A. WELLS, 1887–1889
Professor	GEORGE A. PARKER, 1889—
Professor	FRANK SMALLEY, 1891–1900
Professor	JOHN L. HEFFRON, 1896—
Professor	GILES H. STILWELL, 1896—
Professor	EUGENE HAANEL, 1900–1901
Professor	WILLIAM H. MACE, 1901—
Professor	WILLIAM P. GRAHAM, 1903—
Trustee	ERASTUS F. HOLDEN, 1887–1898
Trustee	GEORGE F. COMSTOCK, 1887–1892
Trustee	WILLIAM NOTTINGHAM, 1892–1902
Trustee	THEODORE IRWIN, 1898–1902
Trustee	HENDRICK S. HOLDEN, 1902—
Trustee	WILLIS A. HOLDEN, 1903—

THE LIBRARY COMMITTEE

This committee was organized in 1889 and consisted at first of the Chancellor and two members of the Faculty of the College of Liberal Arts. In 1891 Trustee John M. Reid and the librarian were added, the latter being discontinued after 1896. A University By-law, published in the edition of 1894, (Art. IV, Sec. 6) provides that "there shall be a Library Committee annually elected by the trustees, consisting of the Chancellors and the Deans, *ex-officio*, two trustees, two members of the Faculty of the College of Liberal Arts, and one member from each of the other faculties." This is at the present time the composition of the committee and the membership, representing the corporation and the five colleges, consists, as does the University Senate, of fourteen persons. Membership from the first is shown as follows:

Chancellor CHARLES N. SIMS, 1889–1893
Chancellor JAMES R. DAY, 1894—
Dean JOHN R. FRENCH, 1894–1897
Dean HENRY D. DIDAMA, 1894—
Dean LEROY M. VERNON, 1893–1896
Dean JAMES B. BROOKS, 1895—
Dean ALBERT LEONARD, 1897–1900
Dean ENSIGN MCCHESNEY, 1897—
Dean FRANK SMALLEY, 1900—
Dean WILLIAM KENT, 1903—
Professor CHARLES J. LITTLE, 1889–1891
Professor W. P. CODDINGTON, 1889–1902
Professor WILLIAM H. MACE, 1891–1894
Professor WILLIAM G. WARD, 1894–1897
Professor JOHN VANDUYN, 1895—
Professor GEORGE A. PARKER, 1895—
Professor FRANK R. WALKER, 1895—
Professor EDGAR C. MORRIS, 1897–1902
Professor CHARLES W. HARGITT, 1902—
Professor FRANK E. FARLEY, 1902–1903
Professor JEAN M. RICHARDS, 1903—
Professor PAUL C. NUGENT, 1903—
Trustee JOHN M. REID, 1891–1894, 1895–1896
Trustee ELI C. BRUCE, 1894–1895
Trustee THEODORE IRWIN, 1894–1902
Trustee FRANCIS HENDRICKS, 1896--1898
Trustee JAMES J. BELDEN, 1898–1904
Trustee R. DEWITT MUNGER, 1903—
Librarian HENRY O. SIBLEY, 1891–1896

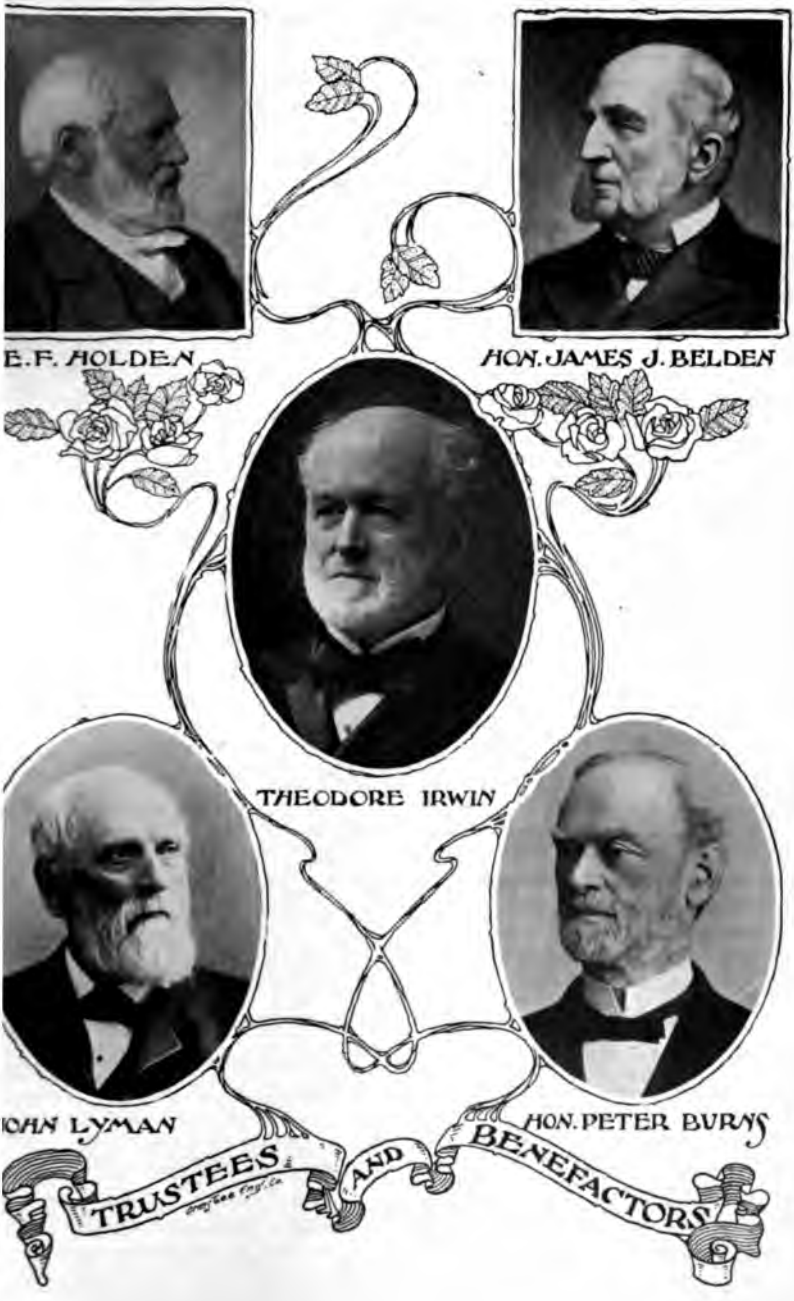
E. F. HOLDEN
HON. JAMES J. BELDEN
THEODORE IRWIN
OHN LYMAN
HON. PETER BURNS
TRUSTEES AND BENEFACTORS

THE N
PUBLIC L

ADMINISTRATION AND INSTRUCTION*

CHANCELLOR

4 JAMES ROSCOE DAY

ee ALUMNI RECORD, p. 137.

ORRECTION : In 9th line read 1873 for 1893.

UPPLEMENT: Chancellor : Charles Henry Fowler Foundation (Chair ıed 1902). Elected Bishop of the Methodist Episcopal Church, 1904. lined, preferring to remain Chancellor of Syracuse University.

esidence, 604 University Ave., Syracuse, N. Y.

PROFESSORS : COLLEGE OF LIBERAL ARTS

ALBERT LEONARD, DEAN 1900

:e ALUMNI RECORD, p. 138.

JPPLEMENT: DEAN OF THE COLLEGE OF LIBERAL ARTS, Syracuse versity, and Professor of Pedagogy, 1897–1900.

esidence, 4 Park St., Boston, Mass.

FRANK SMALLEY, DEAN

:e ALUMNI RECORD, No. 249 and Faculty Record, p. 141, College of Lib- Arts.

ORRECTION : Gardner Baker Professor of the Latin Language and Liter- e (Chair named 1893).

JPPLEMENT: Registrar, 1894–1900. Lecturer on Roman Law, College aw, 1895–1902. ACTING DEAN OF THE COLLEGE OF LIBERAL ARTS, ıcuse University, Sept. 1900–Jan. 1901. DEAN, Same, since Jan. 1901. ing Chancellor of the University, Summer 1903.

as edited "Alumni Record and General Catalogue of Syracuse Uni- ity, 1835–1899," 1009 pp., Geneva, N. Y., W. F. Humphrey, 1899.

esidence, 607 University Ave., Syracuse, N. Y.

WELLESLEY PERRY CODDINGTON

:e ALUMNI RECORD, pp. 138 and 139.

ORRECTION : William Penn Abbott Professor of Philosophy (Chair ıed 1882?).

esidence, 106 Walnut Place, Syracuse, N. Y.

---

ee ALUMNI RECORD, pp. 135-211. Please note the following: 1. Names of persons se record was completed in the ALUMNI RECORD are not here repeated. This publi- n includes, with supplemental matter, records that were not then completed and e of subsequent accessions. 2. Persons giving instruction in two Colleges are ed in the College to which they primarily belong and names are not repeated. 3. ies are not repeated with each grade of advancement, but are ranked under the high- rade only. 4. The date before each name is that of its possessor's earliest connec- ion with this body. 5. The order of names differs from that in the catalogues, but e exact order of election as it appears on the minutes of the Board of Trustees.

ints 2, 3 and 4 indicate departures from the method followed in the ALUMNI RECOR D

1888 EUGENE EMIL FELIX RICHARD HAANEL 1901

See ALUMNI RECORD, p. 143.

SUPPLEMENT: Professor of Physics and Joel Dorman Steele Professor of Theistic Science, College of Liberal Arts, Syracuse University, 1888–1901.

Residence, Ottawa, Canada.

1891 CHARLES WESLEY HARGITT

See ALUMNI RECORD, pp. 143 and 144.

SUPPLEMENT: Has published notes on Scaphiopus Holbrookii, *Am. Nat.* 1888; Color Variation among Animals, *ibid.*, 1889; Methods of Mounting Infusoria, *Am. Mic. Jour.* 1890; Habits of the Fresh Water Crayfish, *ibid.* 1890; Habits of Amphiuma, *Science*, Sep. 1892; Paraitism of Molothrus Ater, *ibid.* Dec. 1893; Origin of Sex-cells in Eudendrium, *Proc. Am. Ass'n.* 1889; Some Remarkable Floral Variations, *Botan. Gaz.* Vol. xiv; Variations in Daucas Carota, *ibid.*; Notes on Isopyrum Biternatum, *ibid.* Vol. xv; A New Hydroid from Long Island Sound, *Am. Nat.* 1894; Natural History of Soils, *Trans. New York Agr. Soc* 1895; The Problem of the Origin of Sex Among Hydromedusae, *Proc. Am. Ass'n.*; Variation Among Hydromedusae, *Proc. Am. Ass'n.* 1900; Variation Among Hydromedusae, *Biol. Bull.*, 1901; The Alcyonaria of Porto Rico, *Bull. U. S. Fish Commis.* 1900; Synopsis of the Hydromedusae *Part I Am. Nat.*, May–Apr., 1901; Synopsis of the Hydromedusae, *Part II, Am. Nat.*, May, 1901; Synopsis of the Hydromedusae, *Part III, Am. Nat.*, July, 1901; Synopsis of the Hydromedusae, *Part IV*; Character and Distribution of Genus Perigonimus, *Mitt. Zool. Sta.*, Naples, 1895; Recent Experiments on Regeneration, *Zool. Bull.*, Vol. I, 1897; Experimental Studies on Hydromedusae, *Biol. Bull.* Vol. I, 1899; Methods of Mounting Protozoa, *Jour. App. Mic.*, Vol. II, 1899; Natural History and Development of Pennaria, *Am. Nat.* Vol. xxxiv, 1899; The Coelenterate Fauna of Woods Holl, *ibid.*, July, 1902; Some Medusae New to Woods Holl, *Biol. Bull.*, Vol. iv., 1902; Notes on Cordylophora, *Zool. Bull.*, Vol. I, 1897; Some Anomalous Eggs, *Biol. Bull.*, Vol. II, 1899.

Residence, 909 Walnut Ave., Syracuse, N. Y.

1891 WILLIAM HARRISON MACE

See ALUMNI RECORD, p. 144.

CORRECTION: William Griffin Professor of History and Political Science (Chair named 1889?).

SUPPLEMENT: Has published "Syllabus on American Revolution," Phila. Amer. Society for University Extension, 1901; "Method of Last Course in High School History," *Jour Ped.*, xiii, 183; "Central Defect of the Normal School," *Educ. Rev.*, Feb., 1901.

Residence, 127 College Place, Syracuse, N. Y.

1891 EDGAR ALFRED EMENS

See ALUMNI RECORD, p. 145.

Residence, 727 Crouse Ave., Syracuse, N. Y.

1887 HENRY ALLEN PECK

See ALUMNI RECORD, No. 719 and Faculty Record, p. 145, College of Liberal Arts.

SUPPLEMENT: Professor of Astronomy and Director of the Observatory, 1893–1901. Erastus Franklin Holden Professor of Astronomy, etc., 1901–.

Has published "The Equinox and Obliquity of the Eclictic for 1885.5 and the Constant of the Lunar Equation from Observations made upon the Repsold Meridian Circle of the Strasburg Observatory, 1883–8," *The Nichols Press*, Lynn, Mass., 1897; "Definitive Orbit of Comet, 1894, ii," *Astron. Jour.*, Vol. xxi, Nos. 16–17, Apr., 1901; "Definitive Orbit of Comet 1896 iv," *ibid.* Vol. xxii, No. 5, Oct. 25, 1901; "Definitive Orbit of Comet 1898 ix," *ibid.*, Vol. xxii, No. 21, Oct. 15, 1902.

Residence, 307 Waverly Ave., Syracuse, N. Y.

1891 FRANKLIN JAMES HOLZWARTH

See ALUMNI RECORD, No. 811 and Faculty Record, pp. 145 and 146, College of Liberal Arts.

SUPPLEMENT: Professor of the German Language and Literature, College of Liberal Arts, Syracuse University, 1893–1901. Professor of the Germanic Languages and Literatures, Same, since 1901.

Abroad on leave of absence, Mar., 1900–Sept., 1901, studying at the Universities of Jena, Leipzig and Heidelberg.

Has published "Modern Language Requirements," *Regent's Bulletin*; Körner's Zriny," edited with Introduction and Notes, cloth, 134 pp., Boston, D. C. Heath & Co., 1902; "Leitfaden zu einem Gœthe–Schiller Cursus," 1903.

President Syracuse University Alumni Association, 1903–4.

Married 19 March, 1889, Anna A. Stumpf of Lockport, N. Y.

Children—Raymond C., born 5 Mar., 1890.
Irene M., born 4 July, 1894.
Karl F., born 3 July, 1897.

Residence, 301 Waverly Ave., Syracuse, N. Y.

1894 EDGAR COIT MORRIS

See ALUMNI RECORD, p. 146.

SUPPLEMENT: Professor of Rhetoric and English Language, 1895–7. Professor of English, 1897–9. Jesse Truesdell Peck Professor of English Literature, 1899–.

Has published "The Campaign Speeches of Lincoln and Douglass" edited with Introduction and Notes, Maynard, Merrill & Co., 1899; "On the Composition of *the Old Law*," *Publications of the Modern Language Asssociation of America*, Vol. xvii, No. 1.

Residence, 309 University Place, Syracuse, N. Y.

1895 EDMUND CHASE QUEREAU 1899

See ALUMNI RECORD, p. 146.

SUPPLEMENT: Professor of Geology and Palaeontology, College of Liberal Arts, Syracuse University, 1897–9. Asst. Engineer B. and M.R.R. in Wyoming and Montana, 1898–1900. Asst. Roadmaster and Roadmaster C. and N. W. Ry. in South Dakota since 1900.

Married 6 Feb. 1902 Elizabeth F. Packard (See non-graduates), of Syracuse, N. Y.

Residence, Redfield, So. Dak.

1895 JOHN ROGERS COMMONS 1899

See ALUMNI RECORD, p 146.

SUPPLEMENT: Professor of Sociology, College of Liberal Arts, Syracuse University, 1896–9.

Residence, Madison, Wis.

1895 CHARLES WILLIAM CABEEN

See ALUMNI RECORD, p. 147.

CORRECTION AND SUPPLEMENT: Professor of the Romance Languages and Literatures, College of Liberal Arts, Syracuse University, since 1897. Abroad on leave of absence, studying in Europe, since March, 1903.

Residence, 403 University Place, Syracuse, N. Y.

1895 WILLIAM HENRY METZLER

See ALUMNI RECORD, p. 147.

CORRECTION: In the first line read Ontario for Ohio. Francis H. Root Professor of Mathematics (Chair named 1893).

SUPPLEMENT: F. R. S. C., F. R. S. E. Has published "Compound Determinants," *Am. Jour. Math.*, Vol. 20, July, 1898; "A Theorem in Determinants," *ibid.*, Vol. 20, July, 1898; "On the Excess of the Number of Combinations in a Set Which have an Even Number of Inversions over Those which have an Odd Number," *Am. Jour. Math.* Vol. 22, No. 1, 1899; "On the Roots of a Determinantal Equation," *Am. Jour. Math.*, Vol. 21, Oct., 1899; "On a Determinant Each of whose Elements is the Product of K Factors," *Am. Math. Monthly*, Vol. 7, No. 6, 1900; "On Certain Aggregates of Determinant Minors," *Trans. Am. Math Soc.* Vol. 2, No. 4, 1901; "A Theorem in Determinants Related to Laplaces," *London Math. Soc.*, 1898; "On a Theorem Regarding Determinants with Polynomial Elements," *Trans. Royal Soc. Canada*, 1902; "Some Indentities Connected with Alternants and with Elliptic Functions," *Trans. Royal Soc. Edinburgh*, Vol 24, Part 3, 1902.

Residence, 724 Comstock Ave., Syracuse, N. Y.

1894 EVELYN BENEDICT AYERS

See ALUMNI RECORD, pp. 147 and 148.

SUPPLEMENT: Professor of Elocution and Physical Culture, College of Liberal Arts, Syracuse University, 1896–1904.

Residence, The Moore, James St., Syracuse, N. Y.

1895 ISMAR JOHN PERITZ

See ALUMNI RECORD, p. 148.

SUPPLEMENT: Has published "Woman in the Ancient Hebrew Cult," 4 opp., *Jour. Bib. Lit.*, Pt. II., 1898; also as a pamphlet by Soc. of Bib. Lit. and Exegesis; "Hallel," *Encyc. Biblica*, vol. ii, p. 1942 sq. The Macmillan Co., New York, 1901; Article on Hymn referred to in Matt. xxvi, 30 and Mark xiv, 26; "Synagogue," *Encyc. Biblica*, vol. iv.

Residence, 608 University Ave., Syracuse, N. Y.

ERNEST NOBLE PATTEE

ALUMNI RECORD, p. 148.

'LEMENT: Registrar, 1900–2.

dence, 402 Euclid Ave., Syracuse, N. Y.

RICHARD JONES 1899

ALUMNI RECORD, p. 148.

'LEMENT: Professor of English Literature, College of Liberal Arts, se University, 1898–9.

dence, Nashville, Tenn.

JOHN ALEXANDER ROBINSON SCOTT

ALUMNI RECORD, p. 157.

'LEMENT: Director of the Gymnasium, 1893–9. Professor of Ath- nd Director of the Gymnasium, Syracuse University, 1899–

lence, Winchell Hall, Syracuse, N. Y.

ALEXANDER CLARENCE FLICK

ALUMNI RECORD, p. 149.

'LEMENT: Associate Professor of European History, College of l Arts, Syracuse University, 1898–1900. Professor of European His- Same, since 1900. Abroad on leave of absence, studying mainly in ny, 1902–3.

published "Loyalism in New York during the American Revolu- New York, The Columbia University Press (Vol. xiv. No. 1 of Studies tory, Economics and Public Law, Edited by the Faculty of Politi- ence of Columbia University); "History in Rhymes and Jingles," , O , Saalfield Pub. Co., 1901; "Socialism in the French Revolu- *An. Amer. Acad. of Pol. and Soc. Sci.* Vol. xiii., Philadelphia, 1899; ems Confronting Modern France," *The Current Cyclopedia*, Vol. i, o, 1902; "A Short History of New York State" (jointly with Ander- New York, Maynard & Merrill, 1902

ied 10 June 1899, Laura T. Page (No. 1601) of Syracuse, N. Y.

dren—Dorothy Jean, born 27 Apr. 1900.

John Williston, born 29 Jan. 1902.

Alexander Clarence, born 31 Oct. 1903.

dence, 108 Waverly Ave., Syracuse, N. Y.

JAMES HENRY HAMILTON 1903

ALUMNI RECORD, p. 154.

'LEMENT: Instructor in Economics, College of Liberal Arts, Syra- niversity, 1896–9. Associate Professor of Economics and Sociology, 1899–1900. Professor of Political Economy, Same, 1900–1. Pro- of Sociology, Same, 1901–3. Head Worker, University Settlement, ork City, since 1903.

published "A Neglected Principle in Civic Reform," *Am. Jour.* , May, 1900. "Savings and Savings Institutions," New York, The llan Co., 1902.

lence, The University Settlement, New York, N. Y.

1900 THOMAS CRAMER HOPKINS

Born 4 May 1861 in Center County, Pa. Student in DePauw University, 1883-7. Φ Δ Θ. B.S. A.M. (Stanford) 1892. Ph.D. (University of Chicago) 1900.

Teacher, High School, Rising Sun, Ind., 1887-8. Instructor in Chemistry, DePauw University, 1888-9. Assistant State Geologist of Arkansas, 1889-92. Assistant Professor of Geology, Pa. State College, 1893-9. Professor of Geology, College of Liberal Arts, Syracuse University, since 1900.

Has published a text book, "Geology of Coal," Scranton, Pa., 1903; and the following articles: "Marbles and other Limestones," Little Rock, Ark., 1893; "Brownstones of Pennsylvania," Harrisburg, Pa., 1896; "Bedford Oolitic Limestone," Indianapolis, Ind., 1897; "Clays of Pennsylvania," Harrisburg, Pa., 1898; etc.

Married 8 Jan. 1890, Edistina Farron of Greencastle, Ind.

Residence, 908 Irving Ave., Syracuse, N. Y.

1900 JACOB RICHARD STREET

Born 18 July 1860 at Palmyra, Ontario, Canada. Student from Palmyra at Victoria University. B.A. 1884. M.A. (Toronto) 1888. Ph.D. (Clark), 1898.

Modern Language Master, Smithville High School, 1885-6; Walkerton High School, 1886-7; Principal, Caledonia High School, 1887-95. Student of Pedagogy, Clark University, 1895-6. Fellow in Psychology, Same, 1896-8. Instructor in Pedagogy, Bible Normal College, 1898-9. Professor of Pedagogy, Mt. Holyoke College, 1899-1900. Professor of Pedagogy, College of Liberal Arts, Syracuse University, since 1900.

Has published "Methods of Language Teaching," *Ped. Sem.* Vol. iv, No. iii; "A Study in Moral Education," *ibid.* Vol. v, No. 1; "A Genetic Study of Immortality," *ibid.* Vol, vi, No. iii; etc.

Married 1885, Rose Northcott of Belleville, Ontario, Canada.

Children—Lockwood Northcott, born 5 Dec. 1890.
William Walter, born 18 Oct. 1892.
John Northcott, born 19 Sept. 1898.

Residence, 721 Comstock Ave., Syracuse, N. Y.

1900 EDWARD DRAKE ROE, JR.

See ALUMNI RECORD, No. 483.

CORRECTIONS: A.M. (Harvard) 1886; 4th line, read "Shortledge's Academy," for "Shirtlidge's Academy"; 7th line read Associate Professor of Mathematics, Oberlin College, 1892-9.

SUPPLEMENT: Associate Professor of Mathematics, College of Liberal Arts, Syracuse University, 1900-1. John Raymond French Professor of Mathematics, Same, since 1901.

Member of American Association for the Advancement of Science; Die Deutsche Mathematika—Vereinigung.

Has pubished "A Text-book on Trigonometry" (jointly with Prof. F. Anderegg of Oberlin College) 108 pp., Boston, Ginn & Co., 1896; "Die Entwickelung der Sylvester'schen Determinante nach Normal-Formen," 8vo.,

32 pp., Leipzig, B. G. Teubner, 1898; "On Symmetric Functions," *Am. Math. Monthly*, 1899; "On the Fundamental Form of the Resultant," *ibid.*, 900; "On a Formula of Interpolation," *ibid.*, 1901; "Note on Symmetric unctions," *Am. Jour. of Math.*, 1903; "Note on a Partial Differential quation of the First Order," *Annals of Math.*, 1903.

Married 15 Mar. 1890 Mrs. Harriet A. B. Gourley of Cambridge, Mass., 10 died 18 May 1898.

Residence, 105 Ostrander Ave., Syracuse, N. Y.

89 HENRY ORRIN SIBLEY 1904

See ALUMNI RECORD, No. 922 and Faculty Record, p.152, College of beral Arts.

SUPPLEMENT: Instructor in Library Economics, Syracuse University, 92–1900. Instructor in Library Economy, Same, 1900–1. Professor of brary Economy, Same, 1901–4.

Residence, 773 Irving Ave., Syracuse, N. Y.

01 CHARLES BURTON THWING

Born 9 Mar. 1860 at Theresa, N. Y. Student from Hamilton, Mo., at N. . Univ., 1884–8. Φ K Ψ. Φ B K. A.M. (Same) 1889. Ph. D. (Bonn) 94.

Instructor in Physics, N. W. Univ. Academy, 1888–93. Instructor in ysics, Univ. of Wisconsin, 1894–6. Professor of Physics and Astronomy, nox College, 1896–1901. Joel Dorman Steele Professor of Physics, College Liberal Arts, Syracuse University, since 1901.

Has published "Color Photography by Lipmann's Process," *Am. Jour. i.*, 1891; "Eine Beziehung zwischen Dielektrizitäts—konstante und emischer Konstitution des Dielektrikums," *Zts. f. phys Chem.*, 1894. Exercises in Physical Measurement" (jointly with L. W. Austin), Boston, lyn & Bacon, 1895; "On a New Form of Water Battery," *Phys. Rev.*, n. 1896; "An Experimental Research on Gravitational Permeability," *id.*, Nov. 1897; "An Elementary Physics," Boston, Benj. J. Sanborn & ., 1900; "A Photographic Study of the Maguetic Field," *Am. Jour. Sci.*, 02.

Married Lucy Blakeslee White of Cazenovia, N. Y.

Children—Myra, born 13 July 1895.
John Burton, born 10 Jan. 1897.
Philip Leonard, born 25 July 1898.
Alice Cushing, born 13 Apr. 1901.

Residence, Fayetteville, N. Y.

98 FRANK EDGAR FARLEY 1903

See ALUMNI RECORD, p. 156.

SUPPLEMENT: Instructor in English, College of Liberal Arts, Syracuse niversity, 1898-9. Associate Professor of English, Same, 1899-1901. Prossor of English, Same, 1901–3.

Has published "Milton's Paradise Lost," Books I. and II., edited for hool Use, Chicago, Scott, Foresman & Co., 1898; "Scandinavian Influ-

ence in the English Romantic Movement," Vol. VIII. of Studies and Notes in Literature and Philology, Boston, Ginn & Co., 1903.

Married 5 Aug. 1903, Mrs. Amy Elwell Crane (see Faculty Record, Sup. College of Fine Arts.)

Residence, Simmon's College, Boston, Mass.

1899 HARRY MONMOUTH SMITH

Born 31 Aug. 1868 at Middletown, Conn. Student at Wesleyan University. ΒΘΠ. A.B. (Wesleyan) 1891. A.M. (same) 1894. Ph.D. (Heidelberg) 1898.

Instructor in Chemistry, College of Liberal Arts, Syracuse University, 1899–1900. Associate Professor of Chemistry, Same, 1900–1. Professor of Chemistry, Same, since 1901.

Has published "Kryoskopische Untersuchungen," Heidelberg, J. Hoerning, 1898.

Residence, 701 University Ave., Syracuse, N. Y.

1899 HERBERT MORSE BURCHARD

Born 16 July 1869 at Hamilton, N. Y. Student in Colgate University. Δ K E. A.B. (Colgate) 1891. Φ B K. A.M. (Same) 1894. Ph.D. (University of Chicago.) 1900.

Professor of Mathematics and Sciences, Ives Seminary, Antwerp, N. Y., 1891–Feb. 1892. Professor of Mathematics, Cook Academy, Montour Falls, N. Y., Feb. 1892–1894. Principal and Professor of Greek, Wayland Academy, Beaver Dam, Wis., 1894–6. Graduate Student, University of Chicago, 1896–7. Fellow in Greek, Same, 1897–9

Instructor in Greek, Syracuse University, 1899–1900. Associate Professor of Greek, Same, 1900–1. Professor in Greek, Same, since 1901.

Thesis for Doctor's degree: "The Influence of Homer on Palatine Anthology."

Married 28 June 1893 Minnie E. White of Skaneateles, N. Y.

Residence, Haven Hall, Syracuse, N. Y.

1899 GEORGE ARTHUR WILSON

Born 17 Mar. 1864 at Wabash, Ind. Student from Wabash at Boston University, 1887–91. ΒΘΠ. Ph.B. S.T.B. (Boston) 1893. Ph.D. (Boston) 1898.

Student in Jena and Berlin, 1896–7, as Jacob Sleeper Fellow, Boston University, School of Theology.

Clergyman, Meth. Epis. Pastor at Muncie, Ind., 1893–5. Acting Professor of Philosophy, Dickinson College, 1898–9. Instructor in Philosophy, College of Liberal Arts, Syracuse University, 1899–1900. Associate Professor of Philosophy, Same, 1900–2. Professor of Logic and Metaphysics, Same, since 1902.

Married 6 Aug. 1902, Winifred Warren, Ph.D., of Cambridge, Mass.

Residence, Comstock Ave., Syracuse, N. Y.

1894 DELMER EDWARD HAWKINS 1896
1900

See ALUMNI RECORD, No. 1227 and Faculty Record, p. 152, College of Liberal Arts.

SUPPLEMENT: Instructor in Political Economy, College of Liberal Arts, Syracuse University, 1900–1. Associate Professor of Political Economy, Same, 1901–2. Professor of Political Economy, Same, since 1902.

Residence, 310 Walnut Place, Syracuse, N. Y.

1895 JEAN MARIE RICHARDS

See ALUMNI RECORD, p. 153.

SUPPLEMENT: Instructor in English, College of Liberal Arts, Syracuse University, 1895–1900. Associate Professor of English, Same, 1900–3. Professor of English, Same, since 1903.

Residence, 604 University Ave., Syracuse, N. Y.

ASSOCIATE AND ASSISTANT PROFESSORS

1899 SAMUEL NEWTON TAYLOR 1901

Ph.B. (Wesleyan) 1887. ΑΔΦ. Ph.D. (Clark) 1896. In practical electrical work at the head of an experimental laboratory for the Thomson-Houston Co. for four years. While teaching the Natural Sciences at the Maine Wesleyan Sem. was awarded a Fellowship in Physics at Clark Univ., Worcester, Mass., and held competitive Fellowships in that institution for two years. Professor of Physics, Purdue University, three years.

Associate Professor of Physics, College of Liberal Arts, Syracuse Univercity, 1899–1901. Subsequently a student at Erlangen, Germany, doing research work.

Residence, Goethestrasse 64, Erlangen, Germany.

1900 WARREN GARDNER BULLARD

Born 25 Feb. 1867 at Hinsdale, N. Y. Student from Geneva, N. Y., at Brown University, 1888–92. A.B. Φ B K. Ph.D. (Clark) 1896.

Instructor in Mathematics, Elmira (N. Y.) Free Academy, 1892–3. Same, St. Lawrence University, Feb.–June 1894. Graduate student, Clark University, 1893–6. Instructor in Mathematics, University of Vermont, 1896–1900. Same, College of Liberal Arts, Syracuse University, 1900–1. Associate Professor of Mathematics, Same, since 1901.

Has published "On the General Classification of Plane Quartic Curves," *Math. Rev.* Vol. I.

Residence, 100 Waverly Ave., Syracuse, N. Y.

1900 FREDERICK DOUGLAS LOSEY

Born 28 Nov. 1866 at Conesus, N. Y. A.B. (University of Rochester) 1891. Δ Ψ. Bachelor of Elocution (National School of Oratory, Phila.) 1894. A.M. (Harvard) 1899.

Public Reader, 1891–8. Instructor in English, College of Liberal Arts, Syracuse University, 1900–1. Associate Professor of English, Same, 1901–4. Professor of Rhetoric and Public Speaking, 1904.

Married 25 May 1890, Marie L. Hale of Rochester, N. Y.

Residence, Comstock Ave., Syracuse, N. Y.

1897 EDWARD HENRY KRAUS 1899
1901 1902

See ALUMNI RECORD, No. 1383 and Faculty Record, p. 157, College of Liberal Arts.

CORRECTION and SUPPLEMENT: Ph.D. (University of Munich) 1901.

Graduate Student and Assistant in German and Mineralogy, College of Liberal Arts, Syracuse University 1896–7. Instructor in German and Mineralogy, Same, 1897–9. Graduate student, University of Munich, Germany, 1899–1901. Instructor in Mineralogy, Syracuse University, 1901–Jan. 1902. Associate Professor of Mineralogy, Same Jan. 1902–June 1902. Head of the Dept. of Science, High School, Syracuse, N. Y., since 1902.

Has published "Ueber Fedorowit" (with Prof. C. Viola, Rome, Italy.) *Zeitschrift für Krystallographie*, etc., Munich, 1901, Vol. 33, 36–38; "Ueber eigenthümlich verzerrte Salmiakkrystalle," Munich, 1901, Vol. 33, 160; "Ueber Kaliumquecksilberchlorid," Munich, 1901, Vol. 33, 161; "Die Zusammensetzung des Ceyloner Mondsteins," Munich, 1901, Vol. 34, 174–175; "Hussakit, ein neues Mineral, etc.," (with Dr. J. Reitinger, Munich), Munich, 1901, Vol. 33, 268–277; also *American Geologist*, Minneapolis, Vol. 34, 46–55; "Ueber topische Axenverhältnisse" (with Dr. G. Mez, Munich), *Zeitschrift für Krystallographie*, etc., Munich, Vol. 43, 389–396; "Ueber einige Salze der seltenen Erden," Munich, Vol. 34, 397–433.

Member American Association for the Advancement of Science; Am. Chem. Society; Syracuse Chem. Society. Fellow of the Geological Society of America. President, 1903, Onondaga Academy of Science. Professor of Geology and Geography, Summer School, Syracuse University, 1903.

Married 1902 Lena Margaret Hoffman, of Syracuse, N. Y.

Child—Margaret Anna, born 19 May, 1903.

Residence, 907 E. Adams St., Syracuse, N. Y.

1896 WILLIAM MARTIN SMALLWOOD 1898
1901

See ALUMNI RECORD, No. 1412 and Faculty Record, p. 155, College of Liberal Arts.

SUPPLEMENT: A.M. (Syracuse) 1897. Ph.D (Harvard) 1902. Professor of Biology, Allegheny College, 1898–1900. Graduate Student, Harvard University, 1900–1. Associate Professor of Zoölogy, College of Liberal Arts, Syracuse University, since 1901.

Has published "A contribution to the Morphology of Pennaria tiarella," *Am. Nat.* Vol. xxxiv, No. 397, 1900; "The Centrosome in the Maturation and Fertilization of Bulla solitaria," *Biol. Bull.*, Vol. ii, No. 4, 1901; The Maturation, Fertilization and Early Cleavage of Bulla solitaria, *Bull. Mus. Comp. Zoöl.*, Harvard College. (In Press.)

Married 6 Sept., 1899, Mabel Sarah Coon (No. 1361) of Oswego, N. Y.

Child, Harold Stephen, born 20 Dec, 1901.

Residence, 609 Walnut Ave., Syracuse N. Y.

WILLIAM ERASTUS TAYLOR 1904

ANI RECORD, No. 1177 and Faculty Record, p. 156, College of
s. See also Faculty Record, Sup., College of Applied Science.
ENT: Instructor in Mathematics, College of Liberal Arts, Syra-
sity, 1897–1902. Associate Professor of Mathematics, Same,
ie, College of Applied Science, 1903–4. Professor of Mathe-
ie, since Jan. 1904.
;o June 1903, Mabel Wright Smith (See non-graduates) of Syra-

e, 722 Irving Ave., Syracuse, N. Y.

ARTHUR SAYLES PATTERSON

Oct. 1873 at Carlisle, O. Ph.B.(Oberlin)1895. A.M.(Harvard)
D. (Greenoble) 1903.
r in Natural Science, High School, Atlanta, Ill., 1895–6. Asst.
University of Illinois, 1896–7. Graduate student, Harvard
1897–8. Principal, High School, Atlanta, Ill., 1898–9. Instruc-
ance Languages, College of Liberal Arts, Syracuse University,
Associate Professor of French, Same, since 1902. Abroad on
ience studying in France 1902–3.
ished "L 'Influence d'Edgar Allan Poe sur Charles Baudelaire."
15 Aug. 1903, I. Marie Langdon of Saint Clair, Neb.
e, 314 S. Beech St., Syracuse, N. Y.

FREDERICK ALBERT SAUNDERS

ronto) 1895. Ph.D. (Johns Hopkins) 1899.
r in Physics, Haverford College, 1899–1901. Instructor in Phys-
of Liberal Arts, Syracuse University, 1901–2. Associate Pro-
ysics, Same, since 1902.
ished "Note on the Radiation of a Black Body" (jointly with
lenhill), *J. H. Univ. Circ.*, June, 1898; Note on the Absorption
e Ultra-red," *ibid.*, June, 1898; "On the Radiation of a Black
ntly as above), *Astrophys. Jour.*, Jan. 1901; "Note on a New
idiometer," *ibid.*, Sept., 1901.
e, Comstock Ave., Syracuse, N. Y.

CURTIS CLARK BUSHNELL

Aug. 1870 at New Haven, Conn Student from New Haven in
rsity, 1887–1891. A.B. Ph.D.(Yale)1895.
of the Classics, University of Cincinnati, Fall term of 1892.
ry and Henry College, 1893–4. Same, New Haven High Schools,
me, Union University, 1899–1900. Instructor in Latin, Syra-
sity, 1900–1903. Assistant Professor, Same, since 1903.
lished "Readings from Latin Poetry," New Haven, 1901;
from Latin Verse," New Haven, 1902; "A Study of Browning's
n," *Transac. Amer. Phil. Assoc.*, Vol. 32; "A Note on Seneca,
-382," *ibid.*, Vol. 33; "The First Four Feet of the Dactylic

689458

Hexameter of Horace's Satires." *ibid.*, Vol. 33; "A Parallel between Lucan and Wordsworth," *Am. Jour. Philology*, Nov., 1903; Book Reviews, *Jour. Pedagogy*, Apr., 1903.

Residence, 201 Dell St., Syracuse, N. Y.

1899 MARY J. O'BRYON (SIBLEY)

See ALUMNI RECORD, No. 914 and Faculty Record, p. 158, College of Liberal Arts.

SUPPLEMENT: Assistant Librarian, Syracuse University, since 1892. Instructor in Cataloguing and Bibliography, Same, 1900–3. Associate Professor of Bibliography, Same, since 1903.

Residence, 773 Irving Ave., Syracuse, N. Y.

1901 JOSEPH EDWARD KIRKWOOD

Born 24 Jan. 1872 at Cedar Rapids, Ia. Student from Veronia, Oregon, at Pacific University, 1894–8. A.B. A.M.(Princeton)1902. Ph.D.(Columbia) 1903. Graduate Student (Special Fellow in Biology) Princeton University, 1898–9. Student at Columbia University, 1899–1901. Assistant in Botany, Columbia Univ. Summer Sch , 1900. Assistant in Biology, Teacher's College, Columbia Univ., Sept. 1900–Jan. 1901. Instructor in Botany, Syracuse University, Jan. 1901–June 1903. Associate Professor of Botany, same since 1903.

Has published "The Composition of the Plant Body," Chapter ix of Mac Dougals' *Text-Book of Plant Physiology*; "The Chemical Composition of the Cocoanut with notes on Changes during Germination," *Bull. Tor. Bot. Club*, June, 1902; "Vegetation of Northwestern Oregon," *Torreya*, Sept., 1902; "The Cocoanut, its Composition and Germination," *School Science*, Jan. 1903: "The Value of Research in Botany," *Proc. N. Y. State Science Teachers Assoc.*, 1902.

Member American Assoc. for Advancement of Science; Society for Plant Morphology and Physiology; Torrey Botanical Club; Onondaga Academy of Science; Biological Assoc. of Syracuse University.

Married 28 June 1901 Ella B. Hoyt of Hillsboro, Oregon.

Child.—Robert Hoyt, born 27 Feb. 1903.

Residence, 112 Raynor St., Syracuse, N. Y.

1901 PERLEY OAKLAND PLACE

Born 25 Nov. 1872 at Oakland, Cal. Student at Dartmouth College. ΘΔΧ. A.B.(Dartmouth)1893. A.B.(Harvard)1894. A.M (Dartmouth)1896.

Graduate student, Harvard University, 1893–4 and 1897–8. Teacher of Latin and Greek, Little Rock Academy, Little Rock, Ark., 1894–7. Classical Master, High School, Brookline, Mass., 1898–1901. Instructor in Latin, College of Liberal Arts, Syracuse University, 1901–3. Assistant Professor of Latin, Same, since 1903.

Married 12 July, 1899, Harriette E. Stanton, of Jamaica Plain, Boston, Mass.

Residence, 1204 E. Adams St., Syracuse, N. Y.

1903 ALBERT MOORE REESE

Born 1 Apr. 1872 at Lake Roland, Md. Student from Lake Roland at Johns Hopkins University, 1889–1902. B Θ Π. A.B. Ph.D. (Johns Hopkins) 1900.

Instructor in Science in Preparatory Schools, Baltimore and Phila., 1892–7. Graduate Student, Johns Hopkins University, 1895–96 and 1897–1900. University Scholar, Same, 1900 Lecturer in Southern Homoeopathic Medical College, Baltimore, 1894–6, 1899–1900.. Instructor in Histology and Embryology, Penna. College, 1898. Professor of Biology and Geology, Allegheny College, 1901–2. Instructor in Histology and Embryology, College of Liberal Arts, Syracuse University, 1902–3. Associate Professor of Histology and Embryology, Same, since 1903. Lecturer on Histology and Embryology, College of Medicine, Same, since 1902.

Has published "Lampreys in Captivity," *Biological Bulletin*, Vol. I. No. 3; "Artificial Incubation of Alligator Eggs," *Amer. Naturalist*, Mar. 1901; "The Nasal Passages of the Florida Alligator," *Proc. Acad. Nat. Sc.* of Phila., July 1901; "Structure and Development of the Thyroid Gland in Petromyzon," *ibid.*, Mar. 1902; "Habits of the Giant Salamander," *Popular Sc. Monthly*, Apr. 1903.

Residence, 709 Crouse Ave. Syracuse, N. Y.

INSTRUCTORS

1894 EDWARD JOHN REDINGTON 1900

See ALUMNI RECORD, p. 152.

SUPPLEMENT: Instructor in Latin, College of Liberal Arts, Syracuse University, 1894–1900. Student in Law Dep't., Columbia University, 1900–3. LL.B. (Columbia) 1903. With Hatch, Keever and Clute, 100 Broadway, New York, N. Y.

Residence, 100 Broadway, New York, N. Y.

1895 CHARLES HUMPHREY TREADWELL, JR. 1899

See ALUMNI RECORD, No. 1338 and Faculty Record, p. 154, College of Liberal Arts.

CORRECTIONS and SUPPLEMENT: Graduate student, Syracuse University, 1895–9. Instructor in Physics, College of Liberal Arts, Syracuse University, 1895–6. Assistant in Physics, Same, 1896–7. Instructor in Physics and Chemistry, Same, 1897–9.

Residence, 361 E. 45th St., Chicago, Ill.

1897 RALPH EMERSON BASSETT 1899

See ALUMNI RECORD, p. 155.

SUPPLEMENT: Instructor in the Romance Languages and Literatures, College of Liberal Arts, Syracuse University, 1897–9.

Residence,

1898 ANSEL AUGUSTUS TYLER 1899

See ALUMNI RECORD, p. 156.

SUPPLEMENT: Instructor in Botany, College of Liberal Arts, Syracuse University, 1898–9.

1897 CHARLES GARDNER ROGERS 1902

See ALUMNI RECORD, No. 1501 and Faculty Record, p. 157, College of Liberal Arts.

SUPPLEMENT: A M.(Syracuse) 1899. Graduate Student, Syracuse University, 1897–9. Assistant in Biology, College of Liberal Arts, Syracuse University, 1897–9. Instructor in Biology, Same, 1899–1902. Assistant in Physiology, Univ. of Chicago, Autumn Quarter, 1902; Univ. of California since 1 Jan., 1903.

Has published "The Alcyonaria of Porto Rico," (jointly with Dr. Hargitt).

Residence, 2230 College Ave., Berkeley, Cal.

1899 JOHN GAYLORD COULTER 1901

Born 20 July, 1876 at Hanover, Ind. Student from Crawfordsville, Ind. at Lake Forest University. A.B. (Lake Forest) 1895. ΒΘΠ. Ph.D. (University of Chicago) 1900.

Instructor in Botany, College of Liberal Arts, Syracuse University, 1899–1901. Botanist, for Govt., of Philippine Islands, 1902–3.

Married 21 May, 1903, Florence West, of Syracuse, N. Y.

Residence, Manila, Philippine Islands.

1899 JOHN ARCHIBOLD BOLE 1902

Born 26 June 1869 at Sandy Creek, Pa. A.B.(Geneva College) 1888. Ph.D. (University of Penna.) 1903.

Graduate student, Johns Hopkins University, 1891–2 and 1894–5. Student at Berlin, 1893; at Bonn, 1895. Instructor in German and French, Beaver College, 1895–7. Assistant Principal of High School, Beaver, Pa., 1897–9. Instructor in German, College of Liberal Arts, Syracuse University, 1899–1902. Graduate student, University of Penna., 1902–3. Teacher of German, Eastern District High School, Brooklyn, since 1903.

Thesis for Doctor's degree "The Harmony Society, a Chapter in the History of German-American Culture."

Residence, E. Dist. High School, Driggs Ave. and S. 3d St., Brooklyn N. Y.

1899 ALBERT MONROE SAWIN 1900

Born 3 Apr. 1858 at Brooklyn, Wis. Student at University of Wisconsin, 1877–82. B.S. M.S.(1883). B.D.(N-W Univ.) 1894.

Graduate student at the N. Western and at Johns Hopkins Universities.

Professor of Mathematics, Wyoming State Univ., 1887–92. Asst. in Math, Mankato State Normal School, two years. Instructor in Math., N. Western Univ., Prep. Dept. Professor of Math., Clark Univ., Atlanta, Ga., 1897–9. Instructor in Mathematics, College of Liberal Arts, Syracuse University, 1899–1900.

Has published in *Science*, "Solution of Cubic Equations"; in the *Annals of Mathematics*," Solution of the Quartic Equation," "Sylvester's Ternary Cubic Forms," "On the Algebraical Solution of Equations," and "Lagrange's Sextic."

ber American Mathematical Society.
ied 23 June 1885, Josephine Alice Hull of Evansville, Wis.
ren.—Lester Monroe, born 6 Nov., 1886.
Genevieve, born 11 Dec., 1890.
lence,

PAUL EMIL WEITHAASE 1902

1 Oct. 1866 at Reichenbach in Voigtland, Kingdom of Saxony, ny. A.B. 1898. A.M.(Bucknell)1899.
uctor in German, College of Liberal Arts, Syracuse University,

ied 30 Aug. 1894, Helen E. Jesson.
lence,

HERMON CHARLES COOPER

22 Nov. 1875 at Glen Ellyn, Ill. Student from Glen Ellyn at College, 1892–6. Ph.B. A.M. (Beloit) 1899. Ph.D. (Heidelberg)

pendent research student, Univ. of Chicago, 1899–1900. Instructor mistry, High School, Lincoln, Neb., 1900–1. Instructor in Chemis- llege of Liberal Arts, Syracuse University, since 1901. On leave of e as Research Associate in Physical Chemistry, Mass. Inst. of Tech.,

published "I. Versuche ueber die Loeslichkeit der Carvoxime; ir Kentnis der Benzhydrylamine," Heidelberg, J. Hoerning, 1899, ural-Dissertation); "A text-book of Inorganic Chemistry," by Dr. Iolleman, rendered into English. 8vo. viii+458 pp., New York. Viley & Sons, 1902; "Versuche ueber die Loeslichkeit der Carvox- emeinschaftlich mit Heinrich Goldschmidt)." *Zts. f. Phys. Chem.* Leipzig, 1898; "Stereoisomers and Racemic Compounds," *Am. Jour.* Vol. xxiii., No. 3, 1900; An Introductory Science Course for ary Schools," *Sch. Rev.*, 1901, also *Sch. and Home Educ.*, 1901; lay's Law and the Theory of Electrons," *Electro-Chem. Industry*, 5, Phila., 1903; "New Terms in Chemistry," *Science*, xviii., No. 44,

lence, 205 Waverly Ave., Syracuse, N. Y.

EDWIN REGUR SWEETLAND 1903

10 Jan. 1875 at Dryden, N. Y. Student from Dryden at Cornell sity. ?–1895. Φ Γ Δ. B.S. Sphinx Head. Ph.M. (Syracuse) Coach of football team, Hamilton College, 1899. Crew and foot- ach, Syracuse University, Feb. 1900–Jan. 1903. Instructor in athlet- racuse University, 1901–3.
dence, Dryden, N. Y.

EDWIN PLATT TANNER 1903

12 Dec. 1874 at Paterson, N. J. Student from Paterson at Colum- iversity. A.B. 1897 and A.M. 1898.
ow in American History, Columbia University, 1898–1900. Instructor

in History, High School, Stillwater, Minn., 1900–1. Fellow and Assistant in American History, College of Liberal Arts, Syracuse University, 1901-3. Fellow and Instructor in same, 1902–3. Instructor in History, Adelphi College, Brooklyn, N. Y., since 1903.

Has published an article on "Colonial Agency in England during the Eighteenth Century," *Pol. Sc. Quar.*, Mar. 1901.

Residence, 383 Greene Ave., Brooklyn, N. Y.

1902 HAROLD PENDER 1903

Ph.D. (Johns Hopkins).

Instructor in Physics, College of Liberal Arts, Syracuse University, 1902–3.

Has published "On the Magnetic Effect of Electrical Convection," *Phil. Mag.* p. 169, 1901–2; also on same subject, *Phys. Rev.*, xv., p. 291.

Residence,

1902 MORRIS PALMER TILLEY

Born 7 Feb., 1876. Student at the University of Virginia. Φ Γ Δ. B.A. 1897. M.A. (Univ. of Va.) 1899. Ph.D. (Leipzig) 1902.

Student at the University of Göttingen, 1899–1900; at the University of Leipzig, 1900–2.

Teacher of German and English, Norfolk (Va.) Male Academy, 1897–8. Asst. in English Literature, University of Virginia, 1898–9. Instructor in German, College of Liberal Arts, Syracuse University, 1902–3. Instructor in English, Same, since 1903.

Residence, 114 Waverly Ave., Syracuse, N. Y.

1902 EARL EVELYN SPERRY

See ALUMNI RECORD, No. 1618.

SUPPLEMENT: Ph.D. (Columbia) 1903. Graduate student, Columbia University, 1899–1901. Student in Europe, 1901–2. Instructor in European History, College of Liberal Arts, Syracuse University, since 1902.

Has published "History of Clerical Celibacy in Western Europe," (Doctor's dissertation), 1903.

Residence, 1305 E. Genesee St., Syracuse, N. Y.

1902 JOHANNES LASSEN BOYSEN

Born 20 Feb. 1871 at Loitkirkeby, Schleswig, Germany, Student from Minneapolis, Minn., at Harvard University, 1894–8. A.B.

Teacher of Ancient and Modern languages, Prot. Epis. Acad., Phil., Pa., 1898–1902. Instructor in German, College of Liberal Arts, Syracuse University, since 1902.

Married 1 Oct. 1902, Catherina Boysen of Lake Bluff, Ill.

Residence, 112 Raynor st., Syracuse, N. Y.

1902 ROLAND CLAIR DRYER

Son of No. 214

Born 21 Feb. 1877, at Springville, N. Y. Student from Rochester, N. Y., at the University of Rochester, three years between 1893 and 1902. Two years were spent in Germany and one year in Italy and France. Δ K E. A.B. (U. of Roch.) 1902.

Instructor in Modern Languages, Cayuga Lake Military Academy 1897–9. Instructor in German, Cascadilla School, 1900–1. Instructor in Romance Languages, College of Liberal Arts, Syracuse University, since 1902.

Residence, 737 Crouse ave., Syracuse, N. Y.

1902 ROYAL ARTHUR PORTER

Born 8 Feb. 1877 at Adair, Ill. Student at N. W. University, ?–1901. B. S. M.S. (N. Western) 1902.

Fellow in Physics, North Western Univ., 1901–2. Special student, Mass. Inst. Technology, 1902. Instructor in Physics, College of Liberal Arts, Syracuse University, since 1902.

Has published "The Influence of Atmospheres of Nitrogen and Hydrogen on the Arc Spectra of Iron, Zinc, Magnesium and Tin, Compared with the Influence of an Atmosphere of Ammonia." *Astrophys. Jour.* xv., p. 275 and *Proc. Am. Acad., Arts and Sciences*, xxxviii., p. 373.

Residence, 808 Ostrom Ave., Syracuse, N. Y.

1903 HORACE AINSWORTH EATON

Born 1871 at Quincey, Mass.

A.B. (Harvard) 1893. Φ B K. A.M. (Same) 1897. Ph.D. (Same) 1900.

Instructor in English, University of Vermont, 1901–3. Same, College of Liberal Arts, Syracuse University, 1903–4. Associate Professor, Same, since 1904.

Married 1902 Emily Russell Lovett of Brookline, Mass.

Child, Rebecca, Born 11 June 1903.

Residence, 607 Walnut Ave., Syracuse, N. Y.

1903 ERICH WALTER OTTO

Born 26 May 1880 at Leipzig, Germany. Ph.D. (Univ. of Leipzig) 1903.

Was Librarian of the Germanistisches Institute, University of Leipzig. Instructor in German, College of Liberal Arts, Syracuse University, since 1903.

Has published "William Cullen Bryant's Works (translation of Homer, Bryant's Relation to German Literature)," in German. Leipzig, T. T. Weber, 1903; "The Student of Modern Philology Abroad," *Neuphilologische Blätter*, Leipzig, 1902.

Residence, 112 Raynor St., Syracuse, N. Y.

1903 NORMAN ARMIN DUBOIS

Born 25 Dec. 1877 at Fall River, Mass. Student from Fall River at Mass. Inst. of Tech., 1897–1901. Σ X. B.S. A.M. (Brown) 1903.

Instructor in Chemistry, Brown University, 1901–3.

Instructor in Chemistry, College of Liberal Arts, Syracuse University, since 1903.

Residence, 405 Euclid Ave., Syracuse, N. Y.

ORLANDO SAMUEL STETSON

Born 6 Aug. 1877 at Boston, Mass. Student from Franklin, Mass., at Dartmouth College. B.S. (Dartmouth) 1901. Φ B K.

Civil Engineer, Worcester Polytechnic, 1896–8. Scholar and Junior Fellow in Mathematics. Clark Univ., 1898–1900. Senior Fellow, Same, 1901–2. Teacher of Mathematics, Syracuse Classical School, 1902–3. Instructor in Mathematics, College of Liberal Arts, Syracuse Univ., since 1903.

Has published "Triangular Residues." Dartmouth, 1901.

Member of Société Mathematique de France; of Deutscher Mathematiker-Vereinigung.

Married 1 Jan. 1903, Flora E. Dearborn Clarke of Worcester, Mass.

Residence, 100 Waverly Ave., Syracuse, N. Y.

ASSISTANTS

1896 EUGENE RANDOLPH SMITH 1897
1898 1899

See ALUMNI RECORD, No. 1414 and Faculty Record, p. 155, College of Liberal Arts.

CORRECTION and SUPPLEMENT: Assistant in Mathematics, College of Liberal Arts, Syracuse University, 1896–7 and 1898–9.

Residence, Montclair, N. J.

1897 SARAH NEWCOMB GRAHAM 1898

See ALUMNI RECORD, No. 1460 and p. 157; also Faculty Record, College of Fine Arts.

1900 *FRED WALKER SHERMAN 1901

Brother of Nos. 3188 and 3378

Born 16 Nov. 1877 at South Onondaga, N. Y. Student from Collamer, N. Y. and Onondaga, N. Y., 1896–1900. A.B. Φ B K. A.M. (Romance Languages) 1901.

Graduate student, Syracuse University, 1900–1. Assistant in Romance Languages, College of Liberal Arts, Syracuse University, 1900–1. Teacher of Languages, Greenville, Mich., 1901–2.

Died 10 Aug. 1902 at Onondaga, N. Y.

1900 HORATIO BURT WILLIAMS 1902

Born 17 Sept. 1877 at Utica, N. Y. Student from Utica, 1896–1900. Ψ T. A.B.

Assistant in Machine Shop, College of Liberal Arts, Syracuse University, 1900–2. Student in College of Medicine, Syracuse University, since 1901.

Residence, 404 E. Willow st., Syracuse, N. Y.

1900 LEONARD ERNEST YOUNG 1901

Born 10 Mar. 1871 at Darien, N. Y. Student from Darien, 1895–9. B Θ Π. B.S. M.S. (Chemistry) 1901.

Teacher of Science, High School, Shamokin, Pa. 1899–1900. Graduate student, Syracuse University, 1900–1. Assistant in Chemistry, College of Liberal Arts, Syracuse University, 1900–1. Teacher of Chemistry and Physics, High School, Camden, N. J., 1901–3. Manufacturer of photographic chemicals and papers, Syracuse, N. Y., since 1903.

ed 28 Aug. 1901, Mary Ruth Stevens of Gainesville, N. Y., who
Sept. 1902.
ence, 135 Wood Ave., Syracuse, N. Y.

FREDERICK BIRD JONES 1901

29 Sept. 1877 at Auburn, N. Y. Student from Auburn at Colgate
ity. Φ K Ψ. A.B. 1898. A.M. (Columbia) 1899.
ictor in Latin, Greek and French, Lakewood, N. J., 1899–1900.
:e student, Syracuse University, 1900–1. Assistant in Latin, College
ral Arts, Syracuse University, 1900–1, Principal, High School,
oomfield, N. Y., since 1901.
ed 15 July 1902, Katharine Barden of Bellona, N. Y.
ence, East Bloomfield, N. Y.

EDITH MORTON PACKARD 1901

LUMNI RECORD, No. 1496.
:EMENT: Teacher of English and History, High School, Rome,
899–1900. Assistant in English, College of Liberal Arts, Syracuse
ity, 1900–1 and since 1902.
ence, 303 University Place, Syracuse, N. Y.

MARY ETHEL ABBOTT

LUMNI RECORD, No. 836.
:EMENT: Certificate in Library Economy, 1898. Assistant in
, Syracuse University, since 1900,
ence, 1316 Madison St., Syracuse, N. Y.

MINNIE LUELLA ROBERTS

17 Sept. 1878 at West Exeter, N. Y. Student from West Exeter,
nfield H. S.) in the Course in Library Economy, 1898–1900. Certifi-
Library Economy.
ant in Library, Syracuse University, since 1900.
ence, 306 Waverly Ave., Syracuse, N. Y.

EMMA AURELIA LEE (WALKER) 1901

27 Nov. 1879 at Darien, N. Y. Student from Darien (Attica H. S.)
ourse in Library Economy, 1898–1900. Certificate in Library Econ-
Assistant in Library, Syracuse University, 1900–1.
ed 16 Oct. 1901, Clifford Prescott Walker.
ence, 538 Wall St., Los Angeles, Cal.

MILTON BIGLER WISE 1902

17 Oct. 1877 at Philadelphia, Pa. Student from Philadelphia at the
ity of Pennsylvania, 1895-9. A.B. A.M. (Univ. of Penna.) 1900.
son Scholar of History, Univ. of Pa., 1899–1900; University Scholar,
900–1. Fellow and Assistant in European History, College of Lib-
s, Syracuse University, 1901–2. Professor of the English Language
rature, Bridgewater College, Bridgewater, Va., 1902–3. Instructor
ry and English, High School, Newark, O., since 1903.

Assisted Professor Dana C. Munro (Univ. of Wisconsin) in writing articles on Medieval and Old English History for the new International.

Residence, Newark, O.

1901 MARY JOSEPHINE HASBROUCK

Born 12 Apr. 1880 at Syracuse, N. Y. Student from Syracuse, 1896-1900. Ph.B.

Preceptress, Munro Collegiate Institute, 1900-1. Graduate student, Syracuse University, since 1901. Assistant in English, College of Liberal Arts, Syracuse University, since 1901.

Residence, 604 S. Salina St., Syracuse, N. Y.

1901 CLARA ADELLE CURTISS 1902

Born 23 Sept. 1866. Student from Lyons, N. Y., at Syracuse University, College of Liberal Arts, 1893-5. Student at the University of Michigan, ?-1900. A.B. (U. of Mich.)

Graduate student, Syracuse University, 1901-2. Assistant in English, College of Liberal Arts, Syracuse University, 1901-2.

Residence, Lyons, N. Y.

1901 CARRIE AUGUSTA HILTS 1902

Born 17 Sept. 1876 at Cape Vincent, N. Y. Student from Cape Vincent, 1897-1901. Ph.B. Φ B K. A.B. A.M. (Romance Languages) 1902.

Graduate student, Syracuse University, 1901-2. Assistant in Romance Languages, College of Liberal Arts, Syracuse University, 1901-2. Preceptress, Union School, Oriskany, N. Y., 1902-3; Sandy Creek, N. Y., since 1903.

Residence, Sandy Creek, N. Y. (Home address, Cape Vincent, N. Y.)

1901 GEORGE LEE PHELPS 1902

Born 20 Nov. 1878 at Syracuse, N. Y. Student from Syracuse, 1896-1900. A.B. Φ B K. A.M. (Latin) 1902.

Teacher, High School, Moravia, N. Y., 1900-1. Graduate student, Syracuse University, 1901-2. Assistant in Latin, College of Liberal Arts, Syracuse University, 1901-2. Teacher, High School, Oswego, N. Y., since 1902.

Married 26 Nov. 1902, Lena Hattie Britton (see Non-graduates) of Syracuse, N. Y.

Residence, Oswego, N. Y.

1901 ALBERT JOHN MAY

Born 5 Oct. 1880 at Buffalo, N. Y. Student from Union City, Pa., in Allegheny College, 1897-1901. Φ K Ψ. A.B. (Allegheny) 1901. Φ B K. A.M. (Biology, Syracuse) 1902.

Graduate student, Syracuse University, 1901-2.

Assistant in Biology, College of Liberal Arts, Syracuse University, since 1901.

Assistant in Physics, Chautauqua Summer School, since 1899.

Has published "The Morphology and Development of Corymorpha Pendula, Ag.," *American Naturalist*, June, 1903.

Residence, 113 College Place, Syracuse, N. Y.

1901 CHARLES HENRY McLAURY 1902

Born 11 June 1874 at Deposit, N. Y. Student from Deposit 1895–1900, four years. A.B. A.M. (Latin) 1902.

Instructor in Latin and Greek, Western Reserve Sem., Ohio, 1900–1. Graduate student, Syracuse University, 1901–2. Assistant in Library, Syracuse University, 1901–2. Head of Dept. of Latin, Vincennes University, since 1902.

Residence, Vincennes, Ind.

1902 HARRY SHERIDAN LEE 1904

Born 5 Jan. 1877 at Syracuse, N. Y. Student from Syracuse, 1895–9. ΔΚΕ. A.B. LL.B. (Syracuse) 1901.

Lawyer at Syracuse, N. Y. since 1901. Assistant in Latin, College of Liberal Arts, Syracuse University, 1902–4.

Residence, 806 S. West St., Syracuse, N. Y.

1902 MABEL CARTER RHOADES 1903

See ALUMNI RECORD, No. 1605.

SUPPLEMENT; Ph. M. (Sociology) 1903. Asst. Sec. Bureau of Labor and Charities and S.P.C.C., Syracuse, N. Y., 1898–9. Teacher, High School, Syracuse, N. Y., Feb. 1900–Feb. 1901. Mantanye Fellow in Sociology, Syracuse University, 1902–4. Assistant in Sociology, College of Liberal Arts, Syracuse University, 1902–3. Will study in Germany on the Mantanye Fellowship, 1903–4.

Residence, 406 Walnut Place, Syracuse, N. Y.

1902 JESSE ELMER McMULLAN 1903

Born 1 July 1858 at Arcadia, Ind. Student at DePauw University. Ph.B. Ph.M. (History, Syracuse) 1903.

Graduate student, Syracuse University, 1902–3. Assistant in History, College of Liberal Arts, Syracuse University, 1902–3.

Residence, Marion, Ind.

1902 ALICE MACDOUGAL WARNER 1903

Born 16 Sept. 1880 at Syracuse, N. Y. Student from Syracuse in the Course in Library Economy, Syracuse Unversity, 1900–2. Π Β Φ. Certificate in Library Economy.

Assistant in Library, Syracuse University, 1902–3. In New York Public Libraries, Summer of 1903.

Residence, 337 Westcott St., Syracuse, N. Y.

1902 ANGELYN BERTRICE RANDALL 1904

Born 7 Mar. 1880 at Oneida, N. Y. Student from Oneida in the Course in Library Economy, Syracuse University, 1899–2. Π Β Φ. Certificate in Library Economy. Assistant in Library, Syracuse University, 1902–4.

Residence, 58 Broad St., Oneida, N. Y.

1902 MAUDE EMMA BLOOMINGDALE 1903

Born 18 Sept. 1881 at Alabama, N. Y. Student from Freedom, N. Y. in the Course in Library Economy, Syracuse University, 1900–2. Certificate in Library Economy.

Assistant in Library, Syracuse University, 1902–3. Librarian Public Library, Keene, N. H., since 1903.

Residence, Keene, N. H.

1902 GEORGE LEROY CONNELL 1903

Brother of Nos. 3256 and 3257

Born 11 Feb. 1878 at Jamesville, N. Y. Student from Syracuse, N. Y., 1898–1902. ΧΑΣ. A.B. A.M. (Greek) 1903.

Graduate student, Syracuse University, 1902–3. Assistant in Greek, College of Liberal Arts, Syracuse University, 1902–3.

Residence, 1005 E. Genesee St., Syracuse, N. Y.

1902 JANET LUCINDA KEVAND 1903

Born 14 Nov. 1878 at Weedsport, N. Y. Student from Weedsport, 1897–1901. ΓΦΒ. Ph.B.

Teacher, Union School, Weedsport, N. Y., 1901–2. Graduate student, Syracuse University, 1902–3. Assistant in English, College of Liberal Arts, Syracuse University, 1902–3.

Residence, Weedsport, N. Y.

1902 CLARA ELIZABETH WYKER 1903

See ALUMNI RECORD, No. 1637.

SUPPLEMENT: Ph.M. (German) 1903. Graduate student, Syracuse University, 1902–3. Assistant in German, College of Liberal Arts, Syracuse University, 1902–3.

Residence, Liverpool, N. Y.

1902 DANIEL PRATT

Born 1871 at Dewitt, N. Y. Student from Syracuse, N. Y., at Princeton University, 1890–4. A.B.

Instructor, High School, East Syracuse, N. Y., 1895–1901. Principal, High School, Pittsford, N. Y., 1901–2.

Graduate student, Syracuse University, since 1902. Assistant in Mathematics, College of Liberal Arts, Syracuse University, since 1902.

Married 1901 Clara B. Wheeler of East Syracuse, N. Y.

Child, Charles, born 7 Nov. 1903.

Residence, 729 Ostrom Ave., Syracuse, N. Y.

1902 HARRIET LUCILLE BALDWIN (VAN SLYKE) 1903

Born 28 Sept. 1879 at Mannsville, N. Y. Student from Syracuse, N. Y., 1898–1902. ΚΑΘ. A.B.

Graduate student, Syracuse University, 1902–3. Assistant in English, College of Liberal Arts, Syracuse University, 1902–3.

Married 31 Dec. 1903, George M. Van Slyke (No. 3019 Sup.) of Brooklyn, N. Y.

Residence, 369 Clinton Place, Brooklyn, N. Y.

1902 WALTER SUMMERFIELD NORTHCOTT

Born 27 Oct. 1865 at Belleville, Ont. Can. Student from Belleville, Ont. two years at Toronto Univ. Medical School.

Machinist for the Grand Trunk Railway Co., ten years; for the General

Electric Co., Lynn, Mass., one year. Toolmaker for the Wellandvale Mf'g. Co., three years. Die-maker for three years.

Assistant in Physics Machine Shop, College of Liberal Arts, Syracuse University, since 1902.

Married 3 Sept. 1900 Alice Conner of Chatterton, Ont., Can.

Residence, 316 Pine St., Syracuse, N. Y.

1902 LEWIS HART WELD

Born 30 Dec. 1875 at Ridgeway, N. Y. Student at University of Rochester, 1896–1900. A.B. A.M.(U.of Mich.)1902.

Assistant in Zoölogy, University of Michigan, 1900–2. Assistant in Zoölogy, College of Liberal Arts, Syracuse University, since Jan. 1903.

Residence, 511 Crouse Ave., Syracuse, N. Y.

1902 ALICE REED CLARKE

Born 29 May 1857 at Niagara Falls, N. Y. Student from Syracuse, N. Y. 1900–2. B.L. Ph.B. (1903).

Student in College of Liberal Arts, 1901–3. Assistant in French, College of Liberal Arts, Syracuse University, since 1902.

Residence, 112 Comstock Ave., Syracuse, N. Y.

1902 JOHN A. MUNSON 1903

Born 1861 at Linkoping, Sweden. A.B.(Central University of Iowa) 1891. A.M.(U. of Mich.)1894.

Instructor in German and French, Central University of Iowa, two years. Graduate student, Univ. of Michigan, one year; Same, University of Chicago, one year. Instructor in French, German and Latin, Vincennes University, Ind. Student at University of Berlin four years; at University of Paris, one year. Assistant in French, College of Liberal Arts, Syracuse University, part of 1902–3.

Residence,

1903 EDWARD DAY CURTIS

Born 3 Nov. 1880 at Syracuse, N. Y. Student from Syracuse, 1899–1903. A.B. ΦBK.

Graduate student and Assistant in Greek, Syracuse University, 1903–4.

Residence, 1408 E. Genesee St., Syracuse, N. Y.

1903 WILLIAM CHARLES LOWE

Born 8 Aug. 1879 at Rochester, N. Y. Student from Buffalo, N. Y., 1899–1903. ΦKΨ. Ph. B.

Graduate student and Assistant in German, Syracuse University, 1903–4.

Residence 113 College Place, Syracuse, N. Y.

1903 WILLIAM FREDERICK PROUTY

Born 15 Aug. 1879 at Putney, Vt. Student from Putney, 1899–1903. ΦΔΘ. B.S.

Graduate Student and Assistant in Geology, Syracuse University, 1903–4.

Residence, 908 Irving Ave., Syracuse, N. Y.

1903 GEORGE THOMAS HARGITT

Born 13 Feb. 1881 at Fairfield, Ind. Student from Syracuse, 1
Moore's Hill College, 1898–9; at Syracuse University, 1899–1
Ph.B. ΦBK. A.M. (Univ. Nebraska) 1903.

Fellow in Zoölogy, Univ. of Nebraska, 1902–3.

Graduate student and Assistant in Zoölogy, Syracuse University
Professor of Biology, High School, Poughkeepsie, N. Y. since Jan

Has published "Notes on Regeneration of Gonionema," *Biol.* 1
iv., No. 1. 1902.

Elected to Society of Σ X, 1903, University of Nebraska.

Residence, 73 Hooker Ave., Poughkeepsie, N. Y.

1903 EDWARD MICHAEL ROEDER

Born 2 Sept. 1876 at Warrenton, Mo. Student from St. Louis
Central Wesleyan College, Warrenton, Mo., 1899–1903. A.B.

Instructor in Mathematics, Central Wesleyan College, 1902–3.
student and Assistant in German, College of Liberal Arts, Syracus
sity, since 1903.

Residence, 333 Crouse Ave., Syracuse, N. Y.

1903 CHARLES DRAKE SKINNER

Born 31 Aug. 1874 at Milanville, Pa. Student from Milanville, 1
A.B. ΦBK.

Clergyman, Meth. Epis. Pastor at East Solvay, N. Y., 1903.
student, and Assistant in Philosophy, College of Liberal Arts,
University, since 1903.

Married 10 June 1896, Alberta Harding, of Plainsville, Pa.

Children, Cora Leila, born 19 Mar. 1898.
Martha, born 15 Aug. 1900.

Residence, 224 Lamont Ave., Syracuse, N. Y.

1903 LILLIE JANE McMAHON

Born 21 Nov. 1880 at Fairport, N. Y. Student from Genev
1901–3. Certificate in Library Economy. Catalogued the Genes
Historical Library. In charge of the University Library, summer
Assistant in Library, Syracuse University, since 1903.

Residence, 202 Euclid Ave., Syracuse, N. Y.

1903 ROYAL LESLIE HENDERSON

Born 31 May 1875 at Collamer, N. Y. Student from Collamer, 1
B.S. Graduate student and Assistant in Biological Laboratory, C
Liberal Arts, Syracuse University, since 1903.

Residence, 104 Raynor St., Syracuse, N. Y.

1903 FLORA BELLE MOYER

Born 6 Nov. 1881 at Oneida, N. Y. Student from Oneida, 1901
tificate in Library Economy.

Assistant in Library, Syracuse University, since 1903.

Residence, 773 Irving Ave., Syracuse, N. Y.

FLORENCE JULIA WHEATON

Aug. 1881 at Skaneateles, N. Y. Student from Skaneateles,
:ertificate in Library Economy.
t in Library, Syracuse University, since 1903.
:e, 729 Ostrom Ave., Syracuse, N. Y.

CLARA ELIZABETH WARD

MNI RECORD, No. 1185.
MENT: Φ B K. Has continued to make contributions to the
for example, a story, "Regeneration of Mary Mather," Lippin-
.
t in English, College of Liberal Arts, Syracuse University, since

:e, 604 Irving Ave., Syracuse, N. Y.

KATHARINE SIBLEY

Feb. 1883 at Chelsea, Mass.
e of the Posse Normal School of Gymnastics, Boston, 1903.
t in Gymnasium, Syracuse University, since 1903.
:e, Winchell Hall, Syracuse, N. Y.

MARION LESLEY WEST

Nov. 1878 at Syracuse, N. Y Student from Syracuse, 1896–1900.
B. ΦBK.
: Student, Syracuse University since 1901.
t in History, College of Liberal Arts, since 1903.
:e, 422 W. Onondaga St., Syracuse, N. Y.

ALEXANDER McCLURE ASHLEY 1904

Dec. 1872 at Washington, D. C. Student from Washington in
College, 1890–4. ΦKΨ. Ph.B. ΦBK.
National Univ. of Law, Washington) 1895. M.A.(Dickinson) 1897.
: Observer, U. S. Weather Bureau, Pittsburg Pa., 1895–8.
. Weather Bureau, Washington, 1898–1902. Forecaster in charge
ther Bureau, Syracuse, N. Y., 1902–4. Lecturer on Meteorology
:ology, College of Liberal Arts, Syracuse University, 1902–4.
blished treatise on "West Indian Hurricanes" (for master's
'Long Range Seasonal Forecasts for the Pacific Coast States";
Weather Review, Jan. 1901; numerous newspaper articles on the

21 Nov. 1901, Harriet E. Powell of California, Pa.
u the Weather Bureau Office, Honolulu, Sandwich Id's. since

:e, Weather Bureau Office, Honolulu, Sandwich Islands.

PROFESSORS: COLLEGE OF MEDICINE

1872 HENRY DARWIN DIDAMA, DEAN

See ALUMNI RECORD, No. 1872 and Faculty Record, p. 160, College of Medicine.

CORRECTION and SUPPLEMENT: LL.D (Syracuse) 1889. Φ B K.

Residence, 424 S. Salina St., Syracuse, N. Y.

1872 JOHN VAN DUYN

See ALUMNI RECORD, p. 163.

Residence, 318 James St., Syracuse, N. Y.

1872 ALFRED MERCER

See ALUMNI RECORD, No. 2204 and Faculty Record, pp. 164 and 165, College of Medicine.

Residence, 324 Montgomery St., Syracuse, N. Y.

1876 * WILLIAM MANLIUS SMITH 1900

See ALUMNI RECORD, pp. 167-168.

SUPPLEMENT: Professor of Chemistry, College of Medicine, 1890-9. Emeritus Professor of Chemistry, 1899-1900.

Died 4 May 1900, at Syracuse, N. Y.

1880 GAYLORD PARSONS CLARK

See ALUMNI RECORD, No. 464, and Faculty Record, p. 169, College of Medicine.

Residence, 619 W. Genesee St., Syracuse, N. Y.

1883 JOHN LORENZO HEFFRON

See ALUMNI RECORD, No. 517 and Faculty Record, pp. 169 and 170, College of Medicine.

Residence, 528 S. Salina St., Syracuse, N. Y.

1885 * HENRY BIGELOW ALLEN 1904

See ALUMNI RECORD, p. 170.

SUPPLEMENT: Professor of Obstetrics, College of Medicine, Syracuse University, 1886-1901. Emeritus Professor of Obstetrics, Same, 1901-4.

Died 30 Jan. 1904 at Baldwinsville, N. Y.

1880 ALFRED CLIFFORD MERCER

See ALUMNI RECORD, No. 396 and Faculty Record, pp. 170-172, College of Medicine.

SUPPLEMENT: Treasurer of the College of Medicine, 1890-1901.

Residence 324 Montgomery St., Syracuse, N. Y.

1884 HENRY L. ELSNER

See ALUMNI RECORD, pp. 172 and 173.

Residence, 406 E. Genesee St., Syracuse. N. Y.

1876 DAVID MAYDOLE TOTMAN

See ALUMNI RECORD, No. 331 and Faculty Record, p. 173, College of Medicine.

SUPPLEMENT: Registrar of the College of Medicine, 1893-8.

Residence, 303 Montgomery St., Syracuse, N. Y.

FRANK WILLIAM MARLOW

ALUMNI RECORD, No. 714 and Faculty Record, pp. 173 and 174, : of Medicine.

LEMENT: Librarian of the College of Medicine, Syracuse Univer- nce 1890.

:, University Block.

lence, 200 Highland St., Syracuse, N. Y.

NATHAN JACOBSON

ALUMNI RECORD, No. 352 and Faculty Record, pp. 174 and 175, : of Medicine.

lence, 430 S. Salina St., Syracuse, N. Y.

AARON BENJAMIN MILLER

ALUMNI RECORD, p. 175.

lence, 326 Montgomery St., Syracuse, N. Y.

REUBEN CALDWELL HANCHETT

ALUMNI RECORD, No. 667 and Faculty Record, pp. 175 and 176, Col- Medicine.

LEMENT: Professor of Materia Medica, College of Medicine, Syra- iversity, 1898–1900. Professor of Materia Medica and Therapeu- me, since 1900.

ence, 423 S. Warren St., Syracuse, N. Y.

GEORGE MERRIMAN PRICE

LUMNI RECORD, No. 776 and Faculty Record, p. 180, College of e.

EMENT: Lecturer on Anatomy, College of Medicine, Syracuse ity, 1893–9. Professor of Anatomy, Same, since 1899.

:nce, 412 S. Warren St., Syracuse, N. Y.

THOMAS HENRY HALSTEAD

LUMNI RECORD, p. 181.

EMENT: Lecturer on Laryngology and Otology, College of Medi- racuse University, 1895–9. Professor of Laryngology and Otology, nce 1899.

:nce, 117 Dewitt St., Syracuse, N. Y.

LECTURERS

JAMES CARLTON CARSON

LUMNI RECORD, p. 178.

:nce, State Institution for Feeble-Minded Children, Syracuse, N. Y.

WILLIAM HENRY MAY 1900

LUMNI RECORD, No. 962 and Faculty Record, p. 179, College of e.

EMENT: Lecturer on Pathology and Bacteriology, College of :, Syracuse University, 1893–1900. Curator of the College of Medi- 6–1900.

:nce, 800 E. Fayette St., Syracuse, N. Y.

1894 WILLIAM SHANKLAND ANDREWS

See ALUMNI RECORD, pp. 180 and 181.

Residence, 404 Oak St., Syracuse, N. Y.

1894 ISRAEL HARRIS LEVY

See ALUMNI RECORD, No. 958 and Faculty Record, p. 181, College of Medicine.

SUPPLEMENT: Lecturer on Histology, College of Medicine, Syracuse University, 1896–1903. Lecturer on Physical Diagnosis, Same, since 1903.

Residence, 717 E. Genesee St., Syracuse, N. Y.

1890 WILLIAM A. CURTIN

See ALUMNI RECORD, No. 800 and Faculty Record, p. 181, College of Medicine.

SUPPLEMENT: Lecturer on Therapeutics, College of Medicine, Syracuse University, 1896–1900. Lecturer on Materia Medica and Therapeutics, Same, since 1900.

Residence, 408 E. Genesee St., Syracuse, N. Y.

1884 WILLIAM HOUGH MILLS

See ALUMNI RECORD, No. 531 and Faculty Record, pp. 181 and 182, College of Medicine.

Residence, 926 W. Genesee St., Syracuse, N. Y.

1894 CHARLES AUGUSTINE COVELL 1903

See ALUMNI RECORD, No. 1211 and Faculty Record, p. 182, College of Medicine.

SUPPLEMENT: Lecturer on Chemistry, College of Medicine, Syracuse University, 1898–1903.

Residence, 1464 S. Salina St., Syracuse, N. Y.

1895 EDWARD JUDSON WYNKOOP

See ALUMNI RECORD, No. 1120 and Faculty Record, p. 188, College of Medicine.

SUPPLEMENT: Director of Anatomical Laboratory, College of Medicine, Syracuse University, 1897–1900. Lecturer on Anatomy, Same, 1900–1. Lecturer on Pediatrics, Same, since 1901.

Residence, 406 James St., Syracuse, N. Y.

1897 WILLIAM LEWIS WALLACE

See ALUMNI RECORD, No. 734 and Faculty Record, p. 188, College of Medicine.

SUPPLEMENT: Demonstrator of Anatomy, College of Medicine, Syracuse University, 1897–9 Instructor in Anatomy, Same, 1899–1900. Lecturer on Anatomy, Same, since 1900.

Residence, 620 E. Genesee St., Syracuse, N. Y.

1897 FRANK PATTENGILL KNOWLTON

See ALUMNI RECORD, No. 2819 Sup., and Faculty Record, p. 186, College of Medicine.

SUPPLEMENT: M.D. (Syracuse) 1900. Instructor in Physiology and Embryology, College of Medicine, Syracuse University, 1897–1900. Lect-

ı Physiology and Embryology, Same, 1901–3. Lecturer on Physiol-
ame, since 1903.
dence, 309 Orange St., Syracuse, N. Y.

HALBERT SEVERIN STEENSLAND

ı 22 July 1872 at Madison, Wis. Student at the University of Wis-
, 1891–5. B.S. M.D.(Johns Hopkins Univ.) 1899.
urer on Pathology and Bacteriology and Director of the Pathologi-
oratory, College of Medicine, Syracuse University, since 1900.
published "Acute Degenerations of the Nervous System, the Mus-
d the Heart," *Medical and Surgical Reports of the Boston City Hos-*
'welfth series, 1901; "Cachexia," *Wood's reference Hand-Book of*
dical Sciences, 1901; "Castration," *ibid.*; New Growths of the
ıes," *ibid.* 1902; "New Growths of the Liver," *ibid*; "Hygromia,"

lence, 614 S. Salina St., Syracuse, N Y.

WILLIAM GRAHAM HINSDALE

ALUMNI RECORD, p. 186.
LEMENT: Instructor in Obstetrics, College of Medicine, Syracuse
ity, 1897–1901. Lecturer on Obstetrics, Same, since 1901.
lence, 546 Seymour St., Syracuse, N. Y.

PORTER ROBERT McMASTER 1903

ALUMNI RECORD, p. 185.
LEMENT: Instructor in Surgery, College of Medicine, Syracuse
ity, 1896–1901. Lecturer on Surgery, Same, 1901–3.
ence, 103 W. Kennedy St., Syracuse, N. Y.

EUGENE W. BELKNAP

ALUMNI RECORD, p. 185.
LEMENT: Instructor in Medicine, College of Medicine, Syracuse
ity, 1895–1900. Instructor in Medicine and Director of Clinical
ics, Same, 1900–1. Lecturer on Clinical Obstetrics, Same, 1901–3.
r on Obstetrics and Chief of the Obstetrical Clinic, Same, since

lence, 426 James St., Syracuse, N. Y.

EDWARD SEGUIN VAN DUYN

ALUMNI RECORD, No. 1512.
LEMENT: Demonstrator of Anatomy, College of Medicine, Syracuse
ity, 1899–1901. Lecturer on Anatomy, Same, 1901–3. Lecturer on
, Same, since 1903.
lence, 318 James St., Syracuse, N. Y.

GEORGE ARTHUR HANFORD

14 Oct., 1875 at Syracuse, N. Y. Student from Syracuse at Yale
ity, 1894–8. A.B. (Yale). Ph.D.(Yale) 1902.
ate student at Yale three years. Assistant in Physiological Chem-
'ale University, 1899–1902.

Lecturer on Physiological Chemistry, College of Medicine, Syracuse University, 1902–3. Lecturer on Chemistry and Physiological Chemistry, Same, since 1903.

Has published "Physiological Role and Toxicology of Cæsium Compounds," *Am. Jour. Physiology*, June 1903.

Residence, 309 Tallman St., Syracuse, N. Y.

1902 FRANK WILLIAM TILLEY

Born 1 Nov. 1878 at Providence, R. I. A.B. (Bucknell) 1898. M.D. (Harvard) 1902.

Instructor in Pathology and Bacteriology, College of Medicine, Syracuse University, 1902–3. Lecturer on Pathology and Bacteriology, Same, since 1903.

Residence, 412 Crouse Ave., Syracuse, N. Y.

INSTRUCTORS

1897 GEORGE BIRNEY BROAD

See ALUMNI RECORD, No. 1352 and Faculty Record, p. 187, College of Medicine.

SUPPLEMENT: Instructor in Pathology, College of Medicine, Syracuse University, 1898–1900. Instructor in Pathology and Bacteriology, Same, 1900–2. Instructor in Clinical Gynecology, Same, since 1905.

Residence, 706 Cortland Ave., Syracuse, N. Y.

1898 THEODORE JOSEPH KIEFFER 1902

See ALUMNI RECORD, No. 1381 and Faculty Record, p. 186, College of Medicine.

SUPPLEMENT: Instructor in Pathology, College of Medicine, Syracuse University, 1898–1900. Instructor in Pathology and Bacteriology, Same, 1900–2.

Residence, 517 Townsend St., Syracuse, N. Y.

1898 * HORACE WILLIAM BRITCHER 1901

See ALUMNI RECORD, No. 889.

SUPPLEMENT: Instructor in Embryology, College of Medicine, Syracuse University, 1898–1901.

Died 30 Apr. 1903 at Syracuse, N. Y.

1899 WALTER JACOB WERFELMANN 1901

See ALUMNI RECORD, No. 975.

SUPPLEMENT: Instructor in Therapeutics, College of Medicine, Syracuse University, 1899–1900. Instructor in Materia Medica and Therapeutics, Same, 1900–1.

Residence, 904 N. Salina St., Syracuse, N. Y.

1899 ROBERT HAMILTON PIERSON 1902

See ALUMNI RECORD, No. 1604.

SUPPLEMENT: Instructor in Histology, College of Medicine, Syracuse Uni-

y, 1899–1900. Instructor in Histology and Assistant in Clinical Obstet-
ame, 1900–2.
idence, 420 Crouse Ave., Syracuse, N. Y.

ALBERT EDWIN LARKIN

ALUMNI RECORD, No. 1478.
PLEMENT: NΣN. Student abroad, 1898–9. Physician at Syracuse,
, since 1899.
ructor in Clinical Medicine, College of Medicine, Syracuse University,
. Instructor in Medicine, Same, since 1901. Assistant visiting
ian to St. Joseph's Hospital. Physician to Syracuse Free Dispensary.
idence, 334 Montgomery St., Syracuse, N. Y.

J. EDWARD PORTER 1903

ructor in Chemistry, College of Medicine, Syracuse University,
.
nist to N. Y. State Board of Agriculture.
lence, 205 W. Genesee St., Syracuse, N. Y.

WILLIAM AVERY GROAT

ALUMNI RECORD, No. 1462.
PLEMENT: M.D. (Syracuse) 1900. Physician at Syracuse, N. Y.,
900. Instructor in Chemistry, College of Medicine, Syracuse Uni-
, since 1901.
ied 2 Oct. 1901, Nellie Nichols Bacon (See Non-graduates) of Syra-
N. Y.
lence, 107 Shonnard St., Syracuse, N. Y.

CLARENCE ERFORD COON

ALUMNI RECORD, No. 1549 and Faculty Record, p. 1897 College of
ne.
PLEMENT: Demonstrator of Anatomy, College of Medicine, Syra-
niversity, 1898–9. Director of Anatomical Laboratory, Same, 1899–
Instructor in Clinical Surgery, Same, 1902–3. Instructor in Surgery,
since 1903.
dence, 509 S. Salina St., Syracuse, N. Y.

ALBERT STEUBEN HOTALING

18 May 1873. Student from Syracuse, N. Y., in College of Medi-
890–1 and 1891–2. ΦΚΨ. M.D. (College of P. and S. Baltimore) 1894.
dent physician in Baltimore Hospital, 1894–8. Physician at Syra-
N. Y., since 1898.
stant in Clinical Obstetrics, College of Medicine, Syracuse Univer-
901–2. Instructor in Clinical Obstetrics, Same, since 1902.
etrician to Hospital for Women and Children and to the Dispensary.
ied 1900, Mary E. Nottingham of Syracuse, N. Y.
dence, 801 E. Genesee St., Syracuse, N. Y.

FRANCIS ROE BENHAM

ALUMNI RECORD, p. 818.
22 Sept. 1876 at Newark, N. Y. Student from Baldwinsville, N. Y.,

in College of Liberal Arts, 1895–7; in College of Medicine, 1897–1901 ΑΔΦ (Wesleyan). ΝΣΝ. M.D. Physician at Syracuse, N. Y., since 1901. Assistant in Clinical Obstetrics, College of Medicine, Syracuse University, 1902–3. Instructor in Clinical Obstetrics, Same, since 1903.

Married 7 June 1899, Clara J. Andrews of Syracuse, N. Y.

Residence, 1105 E. Genesee St., Syracuse, N. Y.

1899 FREDERICK HENRY FLAHERTY

See ALUMNI RECORD, No. 1371.

SUPPLEMENT: Demonstrator of Anatomy, College of Medicine, Syracuse University, 1899–1903. Instructor in Anatomy, Same, since 1903.

Residence, 507 S. Warren St., Syracuse, N. Y.

1899 ROBERT BURNS

See ALUMNI RECORD, No. 1446.

SUPPLEMENT: Demonstrator of Anatomy, College of Medicine, Syracuse University, 1899–1903. Instructor in Anatomy, Same, since 1903.

Residence, 823 S. Salina St., Syracuse, N. Y.

1903 WILLIAM DEWEY ALSEVER

See ALUMNI RECORD, No. 1349.

SUPPLEMENT: M.D. (Syracuse) 1900. Instructor in Physical Diagnosis College of Medicine, Syracuse University, since 1903. Assistant in Medicine to the Hospital of the Good Shepherd.

Residence, 1223 E. Genesee St., Syracuse, N. Y.

DEMONSTRATORS OF ANATOMY

1897 ERNEST FLETCHER CLYMER 18

See ALUMNI RECORD, p. 189.

SUPPLEMENT: Demonstrator of Anatomy, College of Medicine, Syracuse University, 1897–9.

Residence, 2756 N. Winchester Ave., Chicago, Ill.

1898 FRED L. MORGAN

See ALUMNI RECORD, No. 1389 and Faculty Record, p. 189, College Medicine.

Residence, 511 E. Fayette St., Syracuse, N. Y.

1899 PETER CAMPBELL TEN EYCK

See ALUMNI RECORD, No. 1506.

SUPPLEMENT: Demonstrator of Anatomy, College of Medicine, Syracuse University, since 1899.

Residence, 401 Montgomery St., Syracuse, N. Y.

1899 MARK HEIMAN 19

See ALUMNI RECORD, No. 1467.

SUPPLEMENT: Demonstrator of Anatomy, College of Medicine, Syracuse University, 1899–1903. Assistant Surgeon to St. Joseph's Hospital, Syracuse, N. Y.

Residence, 320 Montgomery St., Syracuse, N. Y.

1899 ALBERT JAY ABEEL. 1901

See ALUMNI RECORD, No. 1435.

SUPPLEMENT: Demonstrator of Anatomy, College of Medicine, Syracuse University, 1899–1901.

Residence, 1115 S. Salina St., Syracuse, N. Y.

1902 FREDERICK WILLIAM VAN LENGEN

See ALUMNI RECORD, No. 1626.

SUPPLEMENT: Demonstrator of Anatomy, College of Medicine, Syracuse University, since 1902.

Residence, 704 Catharine St., Syracuse, N. Y.

1902 THOMAS FRED FOREMAN

See ALUMNI RECORD, No. 2791 Sup.

Born 3 Oct., 1876 at Syracuse, N. Y. Student in College of Medicine, Syracuse University, 1896–1900. NΣN. M.D.

Interne at St. Joseph's Hospital, Syracuse, 1901. Anesthetist at Same. Physician to the House of Providence.

Demonstrator of Anatomy, College of Medicine, Syracuse University, since 1902.

Married 17 June 1903, Bessie V. Ford of Olean, N. Y.

Residence, 303 Delaware St., Syracuse, N. Y.

1901 TENNYSON LORAINE DEAVOR

See ALUMNI RECORD, No. 1453.

SUPPLEMENT: Physician at St. Joseph's Hospital, Syracuse, 1897–8. In actual practice in Syracuse, N. Y., since 1898. Demonstrator of Anatomy, College of Medicine, Syracuse University, since 1902.

Married 15 June, 1898, Grace L. Harter of Nescopeck, Pa.

Residence, 614 S. Warren St., Syracuse, N. Y.

1896 CHARLES FREDERICK WILEY 1898
1903

See ALUMNI RECORD, No. 1114 and Faculty Record, p. 186, College of Medicine.

SUPPLEMENT: Demonstrator of Anatomy, College of Medicine, Syracuse University, since 1903.

Residence, 751 Harrison St., Syracuse, N. Y.

1903 HENRY BURTON DOUST

Born 16 Nov., 1877 at Syracuse, N. Y. Student from Syracuse, 1896–1900. NΣN. M.D.

Interne at St Joseph's Hospital, Providence, R. I., 1900–1; at Woman's Hospital, New York, 1901–2. Resident Physician, New York Hospital, New York, 1902–3. At Syracuse, N. Y., since 1903.

Demonstrator of Anatomy, College of Medicine, Syracuse University, since 1903.

Residence 217 Richmond Ave., Syracuse, N. Y.

1903 GEORGE SIDNEY BRITTEN

See ALUMNI RECORD, No. 2755 Sup.

Born 18 Nov. 1874 at Coalburg, O. Student from Chittenango, N. Y., 1896–1900. AKK. M.D.

Resident Physician and Surgeon to the Hospital of the Good Shepherd, 1900–1. Physician at Montezuma, N. Y., 1901–2; at Syracuse, N. Y., since Apr. 1903. (Special work in nose, throat and ears.)

Assistant Laryngologist and Aurist at Hospital of the Good Shepherd and Dispensary. Demonstrator of Anatomy, College of Medicine, Syracuse University, since 1903.

Residence 601 E. Genesee St., Syracuse, N. Y.

1903 JACOB JOSHUA LEVY

See ALUMNI RECORD, No. 2823 Sup.

Born 12 July 1879, Elmira, N. Y. Student from Syracuse, N.Y., 1896–1900. Ph.B. M.D. 1903.

Student in College of Medicine, 1900–3. Demonstrator of Anatomy, College of Medicine, Syracuse University, since 1903.

Residence, 717 E. Genesee St., Syracuse, N. Y.

1903 HOWARD GREGORY CASE

See ALUMNI RECORD, No. 3249 Sup.

Born 13 Nov. 1880 at Syracuse, N. Y. Student from Fulton, N. Y., 1899–1903. ΦΔΘ. ΝΣΝ. M.D.

Physician at Syracuse, N. Y. Demonstrator of Anatomy, College of Medicine, Syracuse University, since 1903.

Married 26 July 1900, Harriet T. Edgarton of Fulton, N. Y.

Residence, 101 W. Castle St., Syracuse, N. Y.

REGISTRAR

See ALUMNI RECORD, p. 190.

1893 DAVID MAYDOLE TOTMAN 1898

TREASURER

1890 ALFRED CLIFFORD MERCER 1901

LIBRARIAN

1890 FRANK WILLIAM MARLOW

CURATOR

1896 WILLIAM HENRY MAY 1900

SECRETARY AND ASSISTANT LIBRARIAN

1896 ABBY M. BOND

ASSISTANT SECRETARY AND ASSISTANT LIBRARIAN

1900 ELLA MAY LEWIS 1902

1902 MARY A. BARKER

PROFESSORS: COLLEGE OF FINE ARTS

1883 GEORGE ALBERT PARKER, ACTING DEAN

See ALUMNI RECORD, No. 1888 and Faculty Record, p. 192, College of Fine Arts.

CORRECTION: D. Mus. (Syracuse) 1893.

Residence, 211 University Place, Syracuse, N. Y.

1898 ENSIGN McCHESNEY, DEAN

See ALUMNI RECORD, pp. 192 and 193.

Residence, 200 Walnut Place, Syracuse, N. Y.

1889 LUELLA MARIA STEWART 1902

See ALUMNI RECORD, pp. 196 and 197.

SUPPLEMENT: Professor of Painting and Drawing, College of Fine Arts, Syracuse University, 1894–1902.

Residence, Oak St., Syracuse, N. Y.

1890 CONRAD LOUIS BECKER

See ALUMNI RECORD, pp. 197 and 817 and No. 3421 Sup.

SUPPLEMENT: Born 15 Dec. 1868 at Newark, N. J., Student from Vine Valley, N. Y. in College of Fine Arts, 1884–90. M. Mus. (Syracuse) 1902.

Instructor in Violin and Piano, College of Fine Arts, Syracuse University, 1890–1. Instructor in Violin, Same, 1891–3. Professor of Violin, Same, 1893–4. Professor of Violin and Ensemble Playing, Same, since 1894.

Studied music in Royal High School, Berlin—Violin under Jacobson and Joachim, Harmony under Schultz Later with Sauret in London and Hugo Heermann in Frankfort on Main. Concertized as soloist one season with the Beethoven Trio Club of Boston; also one season with the Kellogg Concert Company.

Member of the Royal Opera House Orchestra, Frankfort, during the summer of 1895.

Married 28 June 1893, Nellie A. Hawley of Canandaigua, N. Y.

Residence, 307 Marshall St., Syracuse, N. Y.

1892 WILLIAM HENRY BERWALD.

See ALUMNI RECORD, p. 197, and No. 3422 Sup.

SUPPLEMENT: M. Mus. (Syracuse) 1903.

Married 9 June 1897, Eugenia Baker (See Non-graduates, p. 814) of Auburn, N. Y.

Child, Elsa Eugenia, born 12 Feb. 1901.

Residence, 908 Madison St., Syracuse, N. Y.

1893 * UNNI LUND 1901

See ALUMNI RECORD, p. 197.

SUPPLEMENT: Professor of Vocal Music, College of Fine Arts, Syracuse University, 1893–1901.

Died 16 Nov. 1901, at Syracuse, N. Y.

1884 * ELLA IRENE FRENCH

See ALUMNI RECORD, No. 378 and Faculty Record, p. 197, College of Fine Arts.

Died 24 June 1904 at Syracuse, N. Y.

1893 ADOLF FREY

See ALUMNI RECORD, p. 198 and No. 3423 Sup.

SUPPLEMENT: M. Mus. (Syracuse) 1902.

Residence, 724 Ostrom Ave., Syracuse, N. Y.

1895 JEANNETTE SCOTT

See ALUMNI RECORD, p. 198.

Residence, 603 E. Genesee St., Syracuse, N. Y.

1895 NATHANIEL IRVING HYATT 1900

See ALUMNI RECORD, p, 198.

SUPPLEMENT: Professor of Piano and Theory of Music, College of Fine Arts, Syracuse University, 1895–1900.

Residence,

1891 EDWIN HALL GAGGIN 1902

See ALUMNI RECORD, No. 1057 and Faculty Record, pp. 198 and 199, College of Fine Arts.

SUPPLEMENT: Professor of Architecture, College of Fine Arts, Syracuse University, 1897–1902. In business in Syracuse with T. W. Gaggin since 1902, (Gaggin and Gaggin, Architects).

Residence, 700 Crouse Ave., Syracuse N. Y.

1897 ALBERT HOWARD GARRETT 1900

See ALUMNI RECORD, p. 199.

SUPPLEMENT: Professor of Vocal Music, College of Fine Arts, Syracuse University, 1897–1900.

Residence,

1897 ROSWELL STONE HILL

See ALUMNI RECORD, p. 199.

SUPPLEMENT: Born 1861 at Lawrence, Kas. Studied at Art Students' League, N. Y., 1880–2; at the Beaux Arts and Academie Julian, Paris, 1890–2. Pupil of Carroll Beckwith, New York; of Gerome, Bouguereau, Gabriel Farrier, Paris. Exhibited at Salon, Paris, 1892; at Columbian Exposition, 1893; at the following competitors exhibitions, annually: Carnegie Institute, Pittsburg; Penn. Academy of Fine Arts, Society of Amer. Artists, National Acad. of Design, New York; Copley Society, Boston.

Married 1889, Nellie M. Birdsey of Middletown, Conn.

Residence, 615 Walnut Ave., Syracuse, N. Y.

1899 RICHARD GRANT CALTHROP

See ALUMNI RECORD, No. 3424 Sup.

Born 28 July 1865 at Boston, Mass.

M. Mus. (Syracuse) 1903. ΦΓΔ. Student in Florence, Italy, of Luigi Vannuccelli for four years. Teacher of Vocal Music in Syracuse for ten

ears. Professor of Vocal Music, College of Fine Arts, Syracuse University, since 1899.

Married 22 June 1897, Blanche A. Atherly of Oneida, N. Y.

Child—Charlotte Primrose, born 24 June 1898.

Residence, 743 Crouse Ave., Syracuse, N. Y.

900 MINNIE ADELLE MASON (BEEBE)

See ALUMNI RECORD, No. 961.

SUPPLEMENT: Ph.D. (University of Zürich) 1900. Student at Zürich rom Oct. 1898 to June 1900. Spent vacations while abroad (three months t a time, as well as the Summer of 1902), in Paris studying French.

Professor of History and English; Instructor in French, College of Fine rts, Syracuse University, 1900–2. Professor of History and French, ame, since, 1902.

Residence, 1007 E. Adams St., Syracuse, N. Y.

895 JULIE HEIMBACH HINE

See ALUMNI RECORD, p. 198.

CORRECTION and SUPPLEMENT: Associate Professor of German, College of Fine Arts, Syracuse University, 1895–7. Associate Professor of the German Language and Literature, Same, 1897–1901. Professor of the German Language and Literature, Same, since 1901.

Residence, 704 James St., Syracuse, N. Y.

895 FREDERICK WILLIAM REVELS

See ALUMNI RECORD, No 1318 and Faculty Record, p. 203, College of Fine Arts.

CORRECTIONS and SUPPLEMENT: Instructor in Perspective, and Descriptive Geometry, College of Fine Arts, Syracuse University, 1895–1900. Associate Professor of Perspective, and Descriptive Geometry, Same, 1900–902. Professor of Architecture, Same, since 1902.

Residence, 600 Crouse Ave., Syracuse, N. Y.

ASSOCIATE PROFESSORS

895 THOMAS WALKER GAGGIN 1901

See ALUMNI RECORD, No. 1290 and Faculty Record, p. 203, College of Fine Arts.

SUPPLEMENT: Instructor in Architecture, College of Fine Arts, Syracuse University, 1895–1900. Associate Professor of Architecture, Same, 1900–1901.

In business in Syracuse with E. H. Gaggin since 1902; (Gaggin and Gaggin, Architects.)

Residence, 700 Crouse Ave., Syracuse, N. Y.

1895 CARL TRACY HAWLEY

See ALUMNI RECORD, No. 1228 and Faculty Record, p. 203, College of Fine Arts.

CORRECTIONS and SUPPLEMENT: Instructor in Painting, College of

Fine Arts, Syracuse University, 1895–6 and 1897–9. Instructor in Cast Drawing, Same, 1896–97. Instructor in Freehand and Cast Drawing, Same, 1899-1900. Associate Professor of Drawing ; Instructor in Art Anatomy, Same, since 1900.

Residence, 514 Crouse Ave., Syracuse, N. Y.

INSTRUCTORS

1893 MIRIAM ADELIA GUERNSEY (MIX) 1899

See ALUMNI RECORD, No. 1140 and Faculty Record, p. 202, College of Fine Arts.

SUPPLEMENT : ΦBK. Instructor in Vocal Music, College of Fine Arts, Syracuse University, 1893–9.

Residence, Cliftondale, Mass.

1894 MARY SIMS PARKER 1897
1899 1902

See ALUMNI RECORD, p. 202.

SUPPLEMENT : Instructor in Vocal Music, College of Fine Arts, Syracuse University, 1894–7 and 1899–1902.

Residence, 211 University Place, Syracuse, N. Y.

1894 ARTHUR VAN WAGENEN ELTINGE 1901

See ALUMNI RECORD, No. 1216 and Faculty Record, p. 203, College of Fine Arts.

CORRECTIONS AND SUPPLEMENT : Instructor in Organ and Piano, College of Fine Arts, Syracuse University, 1894–1901. Private Studio, since 1901. Organist and Choir-master at Grace (Episcopal) church, Syracuse, since 1891.

Married 23 June 1896, Mary Gilbert Taber of Syracuse, N. Y.

Children, Eleanor Gilbert, born 1 May 1897 ; died 3 Apr. 1898.
Ethel Taber, born 1 June 1899.
Esther Van Wagenen, born 9 Nov. 1901 ; died 20 May 1902.

Residence, 666 Madison St., Syracuse, N. Y.

1895 IRENE SARGENT 1896
1901

See ALUMNI RECORD, p. 203.

CORRECTION AND SUPPLEMENT : Instructor in French, College of Fine Arts, Syracuse University, 1895–6. Instructor in Italian, Same, since 1901.

Residence, Empire House, Syracuse, N. Y.

1896 EVALINA VERNON (HONSINGER) 1900

See ALUMNI RECORD, No. 1426 and Faculty Record, p. 204, College of Fine Arts.

SUPPLEMENT : Instructor in Piano, College of Fine Arts, Syracuse University, 1896–1900.

Married 9 Oct. 1900, Frederick S. Honsinger (No. 1574) of Syracuse, N. Y

Child, Evalina Frances, born 21 Feb. 1902.

Residence, 609 E. Willow St., Syracuse, N. Y.

FLORENCE EUGENIE HAANEL 1899

JMNI RECORD, No. 1296 and Faculty Record, p. 204, College of
.

MENT: Instructor in Cast Drawing, College of Fine Arts, Syra-
ersity, 1897–9.
ice, Ottawa, Canada.

SARAH NEWCOMB GRAHAM (BOWERMAN) 1900

JMNI RECORD, No. 1460 and Faculty Record, p. 157, College of
.

MENT: Assistant in English, College of Liberal Arts, Syracuse
y, 1897–8. Instructor in English, College of Fine Arts, Same,
. Instructor in Latin, English and History, Gardner School for
w York, Jan.–June 1901.
l 13 June 1901, Geo. F. Bowerman, of Wilmington, Del.
ice, 1706 Broome St., Wilmington, Del.

GAIL SHERMAN 1902

tor in Modeling and Life Drawing, College of Fine Arts, Syra-
ersity, 1898–1900. Instructor in Modeling, Same, 1900–1902.
ice,

EUGENIA BAKER (BERWALD) . 1901

JMNI RECORD, Non-graduates, p. 814.
MENT: Born 13 Apr. 1876 at Auburn, N. Y. Student from Auburn,
KKΓ. Certificate in Vocal Music and Theory. See No. 3 C.Sup.
tor in Vocal Music, College of Fine Arts, Syracuse University,
.
l 9 June 1897 William Berwald (No. 3422 Sup. *q. v.* for further
Syracuse, N. Y.
ice, 908 Madison St., Syracuse, N. Y.

LOUIS BAKER PHILLIPS

JMNI RECORD, No. 1498.
MENT: Student of Piano and Theory for seven months in Ger-
nstructor (private) in Music, Syracuse, 1898–9 Instructor in Piano
ry of Music, College of Fine Arts, Syracuse University, since 1899.
l 30 Nov. 1898, Daisy Anna Boone (See Non-graduates) of Syra-
Y.
n, Harold, born 12 Oct. 1899.
Louis Baker, Jr., born 16 Apr. 1903.
ice, 912 Madison St., Syracuse, N. Y.

EVERARD JOHN CALTHROP 1901

tor in Vocal Music, College of Fine Arts, Syracuse University,
.
ice, 1821 S. Salina St., Syracuse, N. Y.

MATTY BELEY NUTTING 1900

tor in the Decoration of Fine Pottery, College of Fine Arts,
University, 1899–1900.
nce, 606 Second North St., Syracuse, N. Y.

1900 HARRY LEONARD VIBBARD

See ALUMNI RECORD, No. 1627.

SUPPLEMENT: Instructor in Piano and Organ, College of Fine Arts, Syracuse University, since 1900.

Residence, 824 E. Genesee St., Syracuse, N. Y.

1900 MARY KETCHAM

Instructor in Decorative Design, Normal Art and Keramic Art, College of Fine Arts, Syracuse University, 1900–1902. Instructor in Decorative Design, Same, since 1902.

Residence, 735 Crouse Ave., Syracuse, N. Y.

1900 CHARLES BERTRAM WALKER

Born 18 Oct. 1875 at Warren, N. Y. Student from Richfield Springs, N. Y., 1895–9. ΦΓΔ. B.P.

Received the Hiram Gee Fellowship in Painting and pursued studies in Paris, 1899–1900. Instructor in Cast Drawing, College of Fine Arts, Syracuse University, 1900–2. Instructor in Cast Drawing and Modeling and Perspective, Same, since 1902.

Residence, 712 Comstock Ave., Syracuse, N. Y.

1900 NINA BAYLIS HAYES 1902

See ALUMNI RECORD, Non-graduates, p. 848, 1896–8.

Instructor in Vocal Music, College of Fine Arts, Syracuse University, 1900–2.

Residence,

1900 MABEL EMMA JACOBY (JOHNSON) 1901

Born 22 Apr. 1878 at Syracuse, N. Y. Student from Syracuse, 1895–9. ΓΦB. B. Mus.

Received Scholarship in Piano at Graduation.

Graduate student, Syracuse University, 1899–1900. Instructor in Piano, College of Fine Arts, Syracuse University, 1900–1.

Married 13 Oct. 1902, Lucius S. Johnson (See ALUMNI RECORD, Non-graduates, p. 855) of Syracuse, N. Y.

Residence, 115 Comstock Ave., Syracuse, N. Y.

1900 VERNELIA GILMORE NICHOLS 1903

Instructor in Vocal Music, College of Fine Arts, Syracuse University, 1900–1 and 1902–Nov. 1903.

Residence, 209 Robinson St., Syracuse, N. Y.

1901 JOSEPH CARL SEITER

See ALUMNI RECORD, No. 1328.

SUPPLEMENT: Studied three years with Leschetezky in Vienna (Piano) and Henberger (Composition). Later studied two years in Berlin. Instructor in Piano, College of Fine Arts, Syracuse University, 1901–2. Instructor in Piano and Theory of Music, Same, since 1902.

Married 5 Sept. 1901, Anna Hortensia Knoop.

Residence 900 E. Genesee St., Syracuse, N. Y.

HOWARD MASSEY FREDERICK

; Aug. 1879 at Sandusky, O. A student with John Dennis Mehan, Whitney and George Henschel. Instructor in Vocal Music, Col- ine Arts, Syracuse University, since 1901.
nce, 304 Waverly Ave., Syracuse, N. Y.

EDWIN HEDDEN SHEPARD

Nov. 1878 at LeRoy, N. Y. Student from LeRoy, 1896–1900. ΔΤ.

t in College of Medicine, Syracuse University, since 1901. Instruc- thematics, College of Fine Arts, Syracuse University, since 1901.
nce, 100 Waverly Ave., Syracuse, N. Y.

LUCY ISABELLA MARSH 1902

:tor in Vocal Music, College of Fine Arts, Syracuse University,

nce,

BLANCHE STEVENS DAMAN

UMNI RECORD, Non-graduates, p. 889.
MENT: Instructor in Piano, College of Fine Arts, Syracuse Uni- since 1901.
nce, 621 E. Genesee St., Syracuse, N. Y.

GASTON BORCH 1902

:tor in Piano and Violoncello, College of Fine Arts, Syracuse Uni- 901–2.
nce,

ELIZABETH VAN VALKENBURG

:tor in Normal Art Methods, College of Fine Arts, Syracuse Uni- ince 1901.
nce, 509 Crouse Ave., Syracuse, N. Y.

EARL HOLLENBECK

UMNI RECORD, No. 1471.
MENT: In Architectural office of G. A. Wright (No. 932), 1897–8; F. W. Kirkland (No. 1072), Rome, N. Y., 1898–9; offices in New y, 1899–1902. Instructor in Architecture, College of Fine Arts, University, since 1902.
d 20 May 1902, Margaret E. Telfer of Syracuse, N. Y.
nce, 617 Walnut Ave., Syracuse, N. Y.

AMY ELWELL CRANE 1903

:tor in Vocal Music, College of Fine Arts, Syracuse University,

d 5 Aug. 1903 Frank Edgar Farley (See Faculty Record, p. 156 , College of Liberal Arts).
nce, Boston Mass.

LILLA TAYLOR

:tor in Vocal Music, College of Fine Arts, Syracuse University, 2.
nce, 204 Marshall St., Syracuse, N. Y.

1902 GEORGE ALEXANDER RUSSELL

Born 2 Oct. 1880 at Franklin, Tenn. Student from Gainesville, Tex., 1897–1901. B. Mus.

Teacher and Organist. Organist, Tabernacle Baptist Church, Utica, N. Y. Instructor in Piano, College of Fine Arts, Syracuse University, since 1902. Associate American Guild of Organists, obtained in Jan. 1903 at Syracuse, N. Y.

Residence, 418 Crouse Ave., Syracuse, N. Y.

1902 MARIE LINDEMER DAVIS

Instructor in Vocal Music, College of Fine Arts, Syracuse University, since 1902.

Residence, 713 Townsend St., Syracuse, N. Y.

1902 ADELINE BELINDA HUNT 1903

Born 1876. Student from Oneida 1895–1900. B.P. Received the Hiram Gee Fellowship in Painting and pursued studies in Paris, 1900–1.

Instructor in Painting, College of Fine Arts, Syracuse University, 1902–3.

Residence, 721 So. Beech St., Syracuse, N. Y.

1902 LILLIA MARWICK OLCOTT 1903

Born 18 June 1879 at Syracuse, N. Y. Student from Syracuse in College of Liberal Arts, 1896–7; in College of Fine Arts, 1899–1903. ΠΒΦ. Certificate in Decorative Design, 1902; in Normal Art, 1903.

Instructor in Keramic Art, College of Fine Arts, Syracuse University, 1902–3. Supervisor of Drawing in the Public Schools and Instructor of Drawing in the High School, Johnstown, N. Y., since 1903.

Residence, Johnstown, N. Y.

1902 MAJOR FRED REED 1903

Born 17 May 1875 at Reynoldsville, Pa. Student from Reynoldsville, 1897–1901. ΨΤ. A.B. B.Ar.1903.

Student in College of Fine Arts, 1901–3. Assistant in English, College of Fine Arts, Syracuse Univerity, 1902–3.

With Cass Gilbert, architecture, New York, N. Y.

Residence, 79 Wall St., New York, N. Y.

1903 HAROLD MORTON ADKINS

Born 31 Oct. 1876 at Cleveland, O.

Instructor in Vocal Music, College of Fine Arts, Syracuse University, since 1903.

Residence, 101 Durston Ave., Syracuse, N. Y.

1903 WILLIAM ALFRED WHITE

Born 9 Mar. 1875 at Baltimore, Md. Pupil Peabody Conservatory.

Director of Music in North Carolina School for the Blind, six years; Same, A. and M. College, two years. Head of department of Theory in Clavier Piano School, two years. Instructor in Violoncello and Piano, College of Fine Arts, Syracuse University, since 1903.

Residence, 707 Madison St., Syracuse, N. Y.

GRACE LYDIAN EVANS

rn 19 Feb. 1877. Former residence Philadelphia, Pa. Student of iam Chase, Clifford Grayson and others.

structor in Cast Drawing, College of Fine Arts, Syracuse University, e 1903.

sidence, 608 University Ave., Syracuse, N. Y.

ELLEN LOVISA NEWTON

rn 3 May 1851 at Mexico, N. Y. Was graduated from Packer Collegiate itute, 1871.

structor in China Painting, College of Fine Arts, Syracuse University, e 1903.

sidence, 714 Crouse Ave., Syracuse, N. Y.

PROFESSORS: COLLEGE OF LAW

JAMES BYRON BROOKS, DEAN

e ALUMNI RECORD, No. 1897 and Faculty Record, p. 205, College of .

PPLEMENT: Instructor in Equity Jurisprudence and Wills, 1895–7. structor in Equity Jurisprudence, Trusts and Constitutional Law, –9. Professor of Law (Equity Jurisprudence, Trusts and Constitutional), 1899–1900. Same (Procedure at Common Law and Constitutional), 1900–1. Same (Procedure at Common Law, Medical Jurisprudence Roman Law), since 1902.

sidence, 1013 E. Adams St., Syracuse, N. Y.

GILES H. STILWELL

e ALUMNI RECORD, pp. 205 and 206.

PPLEMENT: Instructor in Personal Property and Torts, College of Law, cuse University, 1895–9. Professor of Law (Personal Property and s), 1899–1900. Professor of Law (Personal Property, Trusts and Torts), e 1900.

sidence, 1906 W. Genesee St., Syracuse, N. Y.

EDWARD HAMILTON BURDICK 1902

e ALUMNI RECORD, p. 206.

PPLEMENT: Instructor in Contracts and Domestic Relations, College aw, Syracuse University, 1895–9. Professor of Law (Contracts and estic Relations), 1899–1900. Same (Contracts, Domestic Relations, ments and Common Carriers), 1900–2.

esidence, 605 E. Genesee St., Syracuse, N. Y.

FRANK ROBINSON WALKER

ee ALUMNI RECORD, No. 684 and Faculty Record, p. 206, College of .

UPPLEMENT: Instructor in Bills and Notes and the Law of Real Prop- y, College of Law, Syracuse University, 1895–9. Professor Law (Bills l Notes and the Law of Real Property), 1899–1900. Same (Bills and

Notes, Equity Jurisprudence and the Law of Real Property), 1900–2. Same (Bills and Notes, Contracts and the Law of Real Property), since 1902.

Residence, 1524 Grape St., Syracuse, N. Y.

1897 LOUIS LINCOLN WATERS

See ALUMNI RECORD, p. 210.

SUPPLEMENT: Lecturer on Statute Law, including the Statute of Limitations and the Statute of Frauds, College of Law, Syracuse University, 1897–9. Instructor in same, 1899–1902. Professor of Law (Statute Law, Equity, Constitutional Law and the Law of Evidence), since 1902.

Residence, 341 Westcott St., Syracuse, N. Y.

INSTRUCTORS

1895 CHARLES L. STONE

See ALUMNI RECORD, p. 207.

SUPPLEMENT: Lecturer on Principal and Agent, College of Law, Syracuse University, 1895–9. Instructor in Principal and Agent, Same, 1899–1902. Instructor in the Law of Principal and Agent, Same, since 1902.

Residence, 815 James St., Syracuse, N. Y.

1895 GEORGE McGOWAN

See ALUMNI RECORD, p. 207.

SUPPLEMENT: Lecturer on Elementary Law and Trusts, College of Law, Syracuse University, 1895–9. Instructor in Elmentary Law and Trusts, Same, 1899–1900. Instructor in Elementary Law, Same, since 1900.

Residence, 207 Highland Ave., Syracuse, N. Y.

1895 EDWIN NOTTINGHAM 1902

See ALUMNI RECORD, No. 314 and Faculty Record, p. 207, College of Law.

SUPPLEMENT: Lecturer on the law of Evidence, College of law, Syracuse University, 1895–9. Instructor in the law of Evidence, Same, 1899–1902.

Residence, Syracuse, N. Y.

1897 ALBERT C. PHILLIPS

See ALUMNI RECORD, p. 210.

SUPPLEMENT: Lecturer on Wills and Administration, College of Law, Syracuse University, 1897–9. Instructor in Wills and Administration, Same, 1899–1902. Instructor in the Law of Wills and Administration, Same, since 1902.

Residence, 1210 S. Salina St., Syracuse, N. Y.

1899 LAMONT STILWELL

Born 29 June 1852 at Windsor, N. Y. Student at Cortland Normal School. Admitted to the practice of Law 12 Feb. 1892, since which time has practiced in Syracuse. Alderman 17th ward of Syracuse, 1900–2. Instructor in the Law of Partnership and of Liens, College of Law, Syracuse University, since 1899. Has published, "Stilwell's Practical Question Book," 1885; "Stilwell's Brief Lessons on Human Body," 1886.

17 Dec. 1883, I. Adelle Smith of Auburn, N. Y.
alph L., born 1 Apr. 1885. (See Non-graduates).
e, 108 Comstock Ave., Syracuse, N. Y.

CEYLON H. LEWIS 1903

ANI RECORD, p. 208.
ENT: Lecturer on Practice, College of Law, Syracuse University, nstructor in Practice, Same, 1899–1900. Instructor in Code d Pleading in Civil Actions, Special Proceedings and Provisional Same, 1900–3.
e 105 Furman St., Syracuse, N. Y.

BENJAMIN JAY SHOVE 1901
1903

ANI RECORD, No. 486 and Faculty Record, p. 208, College of

ENT: Lecturer on Criminal Law and Procedure in Criminal ege of Law, Syracuse University, 1895–9. Instructor in Criminal ocedure in Criminal Cases, Same, 1899–1901. Lecturer on Pro- riminal Cases, 1902–3.
e, 365 Green St., Syracuse, N. Y.

EDWARD C. WRIGHT

ANI RECORD, p. 208.
ENT: Lecturer on Sales, College of Law, Syracuse University, structor in the Law of Sales, Same, 1899–1902. Instructor in the es and Warranty, Same, since 1902.
e, 216 Harrison St., Syracuse, N. Y.

TITUS AARON LEVY

ANI RECORD, No. 1305.
ENT: ΦΔΦ. ΦBK. Graduate student, College of Liberal 1902. Instructor, College of Law, Syracuse University, 1900–2. in the Law of Quasi Contracts, Same, since 1902.
e, 717 E. Genesee St., Syracuse, N. Y.

JEROME L. CHENEY

r in the Law of Corporations, College of Law, Syracuse Uni- ce 1901.
e, 728 Crouse Ave., Syracuse, N. Y.

JOHN WENTWORTH CHURCH

ANI RECORD, No. 1359.
ENT: Member of the Law firm of Brooks, Gere and Church 1901). Instructor in Criminal Law and Procedure in Criminal ege of Law, Syracuse University, since 1901.
12 Sept. 1900, Mary Stanley of Syracuse, N. Y.
e, 408 Second North St., Syracuse N. Y.

ERNEST ISAAC EDGCOMB

ANI RECORD, No. 901.
ENT: Instructor in the New York Code of Civil Procedure,

College of Law, Syracuse University, since 1902. Supervisor of the 16th ward, Syracuse, since 1898. Member of Com. to construct a new Court House for the County of Onondaga.

Child, Julian Webb, born 30 Dec. 1902.

Residence, 708 University Ave., Syracuse, N. Y.

1902 GEORGE N. CHENEY

Instructor in Negligence and Damages, College of Law, Syracuse University, 1902–3. Instructor in the Law of Negligence and Damages and of Bailments, since 1903.

Residence, 728 Crouse Ave., Syracuse, N. Y.

1902 LEONARD TITUS HAIGHT

Born 22 Oct. 1872 at Skaneateles N. Y.

A.B. (Williams). Student in College of Law, Syracuse University, 1899–1901. ΦΔΦ. LL.B. (Syracuse) 1901. Member of the Firm of Haight and Darling (No. 2773 Sup.) Syracuse, N. Y. Instructor in the Law of Domestic Relations, College of Law, Syracuse University, since 1902.

Residence, 410 E. Willow St., Syracuse, N. Y.

1897 FLORENCE CAMPBELL SHERWOOD

See ALUMNI RECORD, p. 211.

SUPPLEMENT: Born 14 Dec. 1860 at Brewerton, N. Y. Student from Syracuse, N. Y., at Emerson College of Oratory, Boston. ?–1895. B.O.

Teacher of Oratory, Physical Culture, Voice and Psychology at Syracuse and Canastota, and Studio Instructor in Oratory and Physical Culture in the Public Schools of Canastota, N. Y., since 1895. Instructor in Elocution, College of Law, Syracuse University, since 1897.

Residence, 426 S. Warren St., Syracuse, N. Y.

LECTURERS

1895 WILLIAM G. TRACY 1898

See ALUMNI RECORD, p. 206.

SUPPLEMENT: Lecturer on Surrogate's Court and Practice, College of Law, Syracuse University, 1895–8.

Residence, 422 James St., Syracuse, N. Y.

1895 CHARLES G. BALDWIN 1902

See ALUMNI RECORD, p. 208.

SUPPLEMENT: Lecturer on Partnership and Liens, College of Law, Syracuse University, 1895–9. Lecturer on Medical Jurisprudence, Same, 1899–1902.

Residence, 520 Oak St., Syracuse, N. Y.

1895 PETER BAILLIE McLENNAN

See ALUMNI Record, pp. 208–209.

Residence, 716 Crouse Ave., Syracuse, N. Y.

IRVING GOODWIN VANN

UMNI RECORD, p. 209.

ıce, 720 Lodi St., Syracuse, N. Y.

WILLIAM NOTTINGHAM 1903

UMNI RECORD, No. 315 and Faculty Record, pp. 206 and 207, Col-
aw.

IMENT: Alumni trustee, 1892–1902. Regent of the State of New
ce 1902. Lecturer on Law of Corporations, College of Law, Syra-
ersity, 1895–9. Instructor in Law of Corporations, Same, 1899–1901.
on Corporations, Same, 1901–3.

ıce, 701 Walnut Ave., Syracuse, N. Y.

ALFRED WILKINSON 1902

UMNI RECORD, p. 210.

IMENT: Lecturer on the Law of Patents, College of Law, Syracuse
y, 1897–1902.

ıce, 807 James St., Syracuse, N. Y.

STEPHEN MORTIMER COON

UMNI RECORD, pp. 210 and 211.

ıce, Oswego, N. Y.

MICHAEL E. DRISCOLL

UMNI RECORD, p. 211.

ıce, 218 Green St., Syracuse, N. Y.

CHARLES WALKER ANDREWS

UMNI RECORD, p. 211.

ıce, 606 James St., Syracuse, N. Y.

LOUIS MARSHALL

UMNI RECORD, p. 180.

IMENT: Lecturer on the Constitution of the State of New York,
f Law, Syracuse University, since 1899.

ıce, New York, N. Y.

HOWARD PERCY DENISON

3 May 1859 at Parish, N. Y. Student from Euclid, N. Y., at Wes-
iversity, 1881–3. ΑΔΦ. Traveled in Europe, 1884. A.M.(Iowa
.v.)1899.

at Syracuse, N. Y., since 1888. Counselor in Patent Causes.
to practice before Supreme Court of the United States, 24 Mar.
ecturer on the Law of Patents, College of Law, Syracuse University,
.

nison has for some years maintained two prizes for excellency of
ion, in the College of Liberal Arts.

l 14 Oct. 1886, Bessie E. Hildreth of Herkimer, N. Y.

n, Marian H.

H. Hildreth

Winthrop W.

nce, 300 Walnut Place, Syracuse, N. Y.

PROFESSORS: COLLEGE OF APPLIED SCIENCE

1902 CHARLES LEWIS GRIFFIN, ACTING DEAN 1903

Born 1867 at Springfield, Mass.

B.S. (Worcester Polyt. Inst.) 1888.

ACTING DEAN OF THE COLLEGE OF APPLIED SCIENCE, Syracuse University, and Professor of Mechanical Engineering, 1902–3.

Member American Society of Mechanical Engineers; of American Society for Promotion of Engineering Education.

Residence, 747 Crouse Ave., Syracuse, N. Y.

1903 WILLIAM KENT, DEAN

Born 5 Mar. 1851 at Philadelphia, Pa. Student at Central High School, Phila., graduating in 1868. A.B. A.M.(1873). Student at Cooper Union, New York, 1870–2. Graduated with Cooper Union Medal. Student at Steyen's Inst. of Tech., 1875–6. M.E. ΔΓΔ. Asst. in U. S. Board for testing metals; research under Prof. R. H. Thurston, 1868–74. Editor Am. Manufacturer and Iron World, Pittsburg, Pa. 1877–9. Supt. Steel Dept. of Shoenberger & Co., Pittsburg, 1879–82. Mgr. Pittsburg office of the Babcock & Wilcox Co., Boiler Mfr's., 1882–3. Supt. Sales Dept. and Eng'r. of Tests, same Co., at New York, 1883–5 Gen. Mgr. The Springer Torsion Balance Co., New York, 1885–90. Office practice as Consulting Engineer, New York, 1890–1903. Assoc. Editor Engineering News, New York, 1895–1903. DEAN OF THE COLLEGE OF APPLIED SCIENCE, and Professor of Mechanical Engineering, Syracuse University, since 1903.

Has published "The Strength of Materials," Van Nostrand's Science Series, No. 41, 1879; "Wrought Iron and Chain Cables"—abridgement of Beardslee's Report, New York, John Wiley & Sons, 1879; "The Mech. Engineer's Pocket Book", *ibid.*, 1895; "Steam Boiler Economy", *ibid.*, 1901. Contributed about 300 pp. of "Modern Mechanism"—supplement of Appleton's Cyclopedia of Mechanics. Frequently contributed papers to the *Trans.* of the *Amer. Inst. of Mining Engineer's* and *of the Amer. Soc. of Mech. Engineers.*

Member Amer. Inst. of Mining Eng'rs. since 1876; Mgr. of Same, 1900–2; Member Amer. Assoc. for the Advancement of Science since 1877; Fellow of same since 1883; also Vice-President and Chm. Sec. D., 1895; Member Amer. Soc Mech. Eng'rs, since 1880; Mgr. of same, 1885–8, and Vice-President, 1888–90; Member Eng'rs. Soc. of Western Penna., 1881–4; of Amer. Soc. of Heating and Ventilating Engineers since 1898; Vice-President of same, 1903; Member Soc. for the Promotion of Engineering Education since 1894; of the Amer. Soc. for Testing Materials; of the Engineer's Club, New York, since 1888.

Married 25 Feb. 1879 Marion W. Smith of Jersey City, N. J.

Children, Robert Thurston, born 17 July 1880.
William Edgar, born 4 Feb. 1884; died 4 Apr. 1885.
Agnes Scott, born 4 Feb. 1884.
Edward Raylor, born 6 Dec. 1888.
Frederick Wield, born 9 July 1893; died 5 Mar. 1894.

Residence, 808 University Ave., Syracuse, N. Y.

WILLIAM PRATT GRAHAM

UMNI RECORD, No. 1139 and Faculty Record, p. 149, College of ırts.

ɪMENT: Associate Professor of Electrical Engineering, Syracuse y, 1897-1901. Professor of Electrical Engineering, College of Science, Same, since 1901.

d 8 June 1899, Cora May Dodson (No. 1213) of Syracuse, N. Y.

nce, 504 University Place, Syracuse, N. Y.

PAUL COOK NUGENT

,UMNI RECORD, p. 156.

ɪMENT: Instructor in Civil Engineering, College of Liberal Arts, University, 1897-1900. Associate Professor of Civil Engineering,)00-02. Professor of Civil Engineering, College of Applied Same, since 1902. Has published "Plane Surveying" Mar., 1902, John Wiley & Sons, N. Y.

d 12 Sept. 1899, Mary Louise Logan of Salem, Va.

en, Paul Cook, born 15 Jan. 1901.

Robert Logan, born 9 Feb. 1902.

nce, 417 University Place, Syracuse, N. Y.

WILLIAM ERASTUS TAYLOR

,UMNI RECORD, No. 1177 and Faculty Record, p. 156, College of ırts.

ɪMENT: Ph.D. (Syracuse) 1902. Instructor in Mathematics,)f Liberal Arts, Syracuse University, 1897-1902. Associate Pro- Mathematics, Same, 1902-3. Professor of Applied Mathematics,)f Applied Science, since Jan. 1904.

ıblished "On the Product of an Alternate by a Symmetric Func- *m. Math. Monthly*, 1903.

d 30 June 1903, Mabel Clair Smith (See Non-graduates) of Syra- Y.

nce, 722 Irving Ave., Syracuse, N. Y.

ASSOCIATE PROFESSORS

GEORGE HUGH SHEPARD

8 Dec. 1870 at Trempalean, Wis. Student from LaCrosse, Wis., Naval Academy, Annapolis, 1887-91. ΦΓΔ. M.M.E. (Cornell) erved on the active list of the Navy until 8 Jan. 1898. Was then)n account of physical disability incurred in the line of duty. uring the Spanish War at Naval Station, Key West, Fla.

:tor in Sibley College, Cornell University, 1898-1902. Associate r of Steam Engineering, College of Applied Science, Syracuse Uni- since 1902.

:d 1893, Jessie Elizabeth Watt of York, Pa.

-Andrew Gilbert, born 25 June 1897.

:nce, 307 Waverly Ave., Syracuse, N. Y.

1902 WILLIAM MASON TOWLE

Born 21 Dec. 1851 at Franklin, Vt. B.S. (Worcester Polyt. Inst.) 1877.

Manufacturer of Builders' Finish and Furniture, Enosburg Falls, Vt., 1878–84. Mech. Supt. Bramble Lock Co., Terre Haute, Ind., 1884–5. Draftsman for United Brass Co., Loraine, O., 1885–6. Foreman Machine Shop, Rose Polyt. Inst., Terre Haute, Ind., 1886–8. Draftsman for Buckeye Engine Co., Salem, O., 1888–9. Foreman of Machine Shop, Sibley College, Cornell University, 1889–91. Mech. Engineer, Mansfield Machine Shops, Mansfield, O., 1891–2. Asst. Prof. of Practical Mechanics, Penna. State College, 1892–1902. Associate Professor of Same, College of Applied Science, Syracuse University, since 1902.

Member American Society of Mechanical Engineers.

Residence, 907 University Ave., Syracuse, N. Y.

INSTRUCTORS

1901 LEON BRUCE HOWE

See ALUMNI RECORD, No. 1575.

SUPPLEMENT: Architectural Draughtsman with H. W. Wilkinson, Syracuse, 1898–1901. Same with E. A. Josselyn, New York City, 1901.

Instructor in Architecture, College of Fine Arts, Syracuse University, 1901–2. Instructor in Drawing, College of Applied Science, Same, since 1902.

Married 21 Feb. 1902, Irene Stevenson of S. W. Oswego, N. Y.

Residence, 208 Woodland Ave., Syracuse, N. Y

1902 EDWARD MORTIMER AVERY

Born 28 Feb. 1849 at Groton, N. Y.

Foreman of Machine Shop of The Groton Bridge & Mf'g. Co., 1873–99. Instructor in Sibley College, Cornell University, 1899–1902. Instructor in Metal-work, College of Applied Science, Syracuse University, since 1902.

Married 9 Oct. 1877, Lina L. Field of Lansing, N. Y.

Children—Henry Gardner, born 27 Oct. 1878.
Harold Field, born 2 Aug. 1880.

Residence, 506 Irving Ave., Syracuse, N. Y.

1903 OWEN MERIWETHER JONES

Born 8 Nov. 1878 at Nashville, Tenn. Student from Nashville at Vanderbilt University, 1896–1900. B.E.

Transitman, Tenn Central R'y., 1 Jan.–1 May 1901. Resident Engineer of Construction of Atlantic & Birmingham R.R., 1901–2. Asst. Engineer, Nashville, Chattanooga & St. Louis R'y., Nashville, Tenn., 1902–3. Instructor in Civil Engineering, College of Applied Science, Syracuse University, since 1903.

Residence, 417 University Place, Syracuse, N. Y.

1903 CARL HOFF BEACH

Born 23 Feb. 1875 at Oberlin, O.

B.S. (Iowa Univ.) 1900. M.E. (Cornell) 1903.

ıtsman for Crocker-Wheeler Co., Ampere, N. J., Summers of 1901
. Machinist with Pond Machine Tool Co., Plainfield, N. J., July-
. Instructor in Mechanical Drawing, College of Applied Science,
University since 1903.
nce 100 Waverly Ave., Syracuse, N. Y.

ASSISTANTS

ARTHUR H. SWEET

7 Aug. 1854 at Bolivar, N. Y.
nt in Mechanical Laboratory, College of Applied Science, Syracuse
.y, since 1903.
l 26 Sept. 1883, Ida Benjamin of Groton, N. Y.
Walter B., born 8 Oct. 1885.
nce, 205 E. Colvin St., Syracuse, N. Y.

HARVEY FRANCIS CONNELL

Brother of Nos. 3062 and 3255

July 1876 at Jamesville, N. Y. Student from Syracuse, N. Y.,
3. ΧΑΣ. E. E.
.te Student and Assistant in Electrical Engineering, College of
Science, Syracuse University, 1903-4. With C. H. Stoelting Co.,
go since 1904.
nce, 39 W. Randolph St., Chicago, Ill.

GEORGE EVERETT QUICK

Brother of No. 3166 Sup.

.UMNI RECORD, No. 3167 Sup.
Dec. 1879 at Syracuse, N. Y. Student from Syracuse, 1898-1902.

ıtsman for the Kemp Mfg. Co. Electrical Engineer, General
ıl Co., Schenectady, N. Y. Assistant in Electrical Engineering,
of Applied Science, Syracuse University, since 1903.
nce, 342 Delaware St., Syracuse, N. Y.

ALUMNI OF SYRACUSE UNIVERSITY

1899–1903 Inclusive

Class of 1895*

2637 JANE B. DOWNS (TIPPLE)

See Alumni Record, p. 835.

Born 15 May 1873 at Newark, N. J. Student from Newark, 1891-5. ΑΦ. A.B. (Conferred 13 June 1900 but to date from 1895).

Asst. Principal High School, Greenwich, Conn., 1895–6.

Married 2 June 1897, Bertrand M. Tipple (No. 1263) of Camden, N. Y.

Children, Silva, born 18 March 1898.
Elizabeth, born 6 Sept. 1899.
Bertrand Squier, born 11 Oct. 1900.

Residence, 230 Decatur St., Brooklyn, N. Y.

Class of 1898

2638 ALBERT GREENLEAF WATKINS

Born 6 Feb. 1871 at Pompey, N. Y. Student from Syracuse, N. Y., 1894-8. M.D.

Married 6 Apr. 1893, Harriet E. Stewart.

Child, Oliver M., born 7 Feb. 1894.

Residence, Speedsville, N. Y.

2639 RALPH ALLEN WILCOX

Born 23 Mar. 1874 at Dewitt, N. Y. Student from Manlius, N. Y., in College of Liberal Arts, 1892–3; in College of Medicine, 1894–8. ΒΘΠ. M.D.

Physician at Phoenix, N. Y., since 1899.

Married 15 Nov. 1899, Margaret Glidden of Syracuse, N. Y.

Residence, Phoenix, N. Y.

Class of 1899

2640 CARRIE MAY ALLEN

Born 27 July 1873 at Dewitt, N. Y. Student from Syracuse, 1894–9. ΚΚΓ. B.S. M.S. (Biology) 1901.

Laboratory Assistant, Syracuse University, 1899–1901. Science Teacher, Mynderse Academy, Seneca Falls, N. Y., since 1902. Has published "A

*One record of the class of 1895 is given (reason for delay stated in the record) and two of the class of 1898. These two persons received their degrees at the semi-annual meeting of the trustees in Jan. 1899, but rank with the class of 1898. The trustee action was too late for their insertion in the Alumni Record.

Contribution to the Development of Parypha Crocea." *Biol. Bull.*, July 1900.

Residence, 204 W. Kennedy St., Syracuse, N. Y.

2641 EVELYN FRANCES ALLEN

Born 2 Apr. 1876 at Oswego, N. Y. Student from Syracuse, N. Y., 1895–9. ΔΔΔ. B.L.

Editor of Woman's Page, Syracuse Journal, 1899–1900. Music teacher, private pupils, since 1900.

Residence, 324 W. Onondaga St., Syracuse, N. Y.

2642 SUSAN MARIA ARMSTRONG (RYDER)

Born 24 Feb. 1874 at North Hampton, N. Y. Student from Cobleskill and Syracuse, N. Y., 1895–9. AΦ. A.B.

Teacher High School, Deposit, N. Y., 1899–1901; High School, Cobleskill, N. Y., 1901–2.

Married 31 Dec. 1902, Frank H. Ryder of Cobleskill, N. Y.

Residence, Cobleskill, N. Y.

2643 HELEN FRANCES AVERY

Born 29 August 1877 at Syracuse, N. Y. Student from Syracuse, 1895–9. ΓΦB. B.P.

Residence, 504 W. 143d St., New York, N. Y.

BASIL BRADLEY AYLESWORTH

1897–9. LL.B. (See No 1439).

SUPPLEMENT: Student in College of Law, 1897–9.

Residence, 201 S. Beech St., Syracuse, N. Y.

2644 LEON BROOKS BACON

Born 24 July 1870 at Taberg, N. Y. Student from Syracuse, N. Y., 1897–9. ΦΔΦ. LL.B. Student at Williams College. AΔΦ. A.B. (Williams) 1893. Admitted to the Bar, 1898. Lawyer for a short time at Syracuse, N. Y., then in New York. Now at Cleveland, O. Has published "Michael Bacon and his Descendants."

Married 24 July 1900, Anna Osborne Anthony of Philadelphia, Pa.

Child, Harriet Anthony, born 27 Apr. 1902.

Residence, 1131 Williamson Bld'g, Cleveland, O.

2645 FLORENCE EMILY BAILEY (CROUSE)

Born 15 July 1877 at Salina, N. Y. Student from Syracuse, 1895–9. ΓΦB. Ph.B.

Married 6 June 1901, Huntington Beard Crouse of Syracuse, N. Y.

Child, Dorothy Bailey, born 26 May 1902.

Residence, 104 Liberty St., Syracuse, N. Y.

2646 LEONARD ASHLEY BARD

Born 29 Apr. 1874 at Gloversville, N. Y. Student from Gloversville, 1895–9. A.B.

Clergyman, Meth. Epis. Pastor at Johnsburg, N. Y., 1899–1901; at Rock City Falls, East Galway and Middle Grove, N. Y., since 1901.

Married 15 Sept. 1893, Harriet M. Easterly of Gloversville, N. Y.

Residence, Rock City Falls, N. Y.

2647 LOUIS JEREMIAH BEDELL

Born 13 Oct. 1877 at West Vienna, N. Y. Student from East Syracuse, N. Y. 1897-9. LL.B.

Lawyer at Syracuse since 1899.

Residence, East Syracuse, N. Y.

2648 GILBERT GIDDINGS BENJAMIN

Born 6 Dec. 1874 at Fond du Lac, Wis. Student from Buffalo, N. Y., 1894-9, four years. ΦΚΨ. Ph.B. ΦBK.

Teacher, Silver Creek, N. Y., 1899-1901. Graduate student, Yale University, since 1901. Instructor in German and French, Hillhouse High School, New Haven, Conn., 1901-2. Fellow and Ass't. in History, Yale University, 1902-3. Instructor in American History, Hillhouse High School, since 1903. Has published some articles in the Syracuse University Herald and a Buffalo, N. Y., newspaper.

Residence, Hillhouse H. S., New Haven, Conn.

2649 BERTHA ILIONE BENNETT

Born 26 Feb. 1877 at Ilion, N. Y. Student from Norwood, N. Y., 1895-9. ΠΒΦ. B.L.

Graduate student in France pursuing Literature, Art, History and Music, 1899-1900. Student at the N. Y. State Library School, Albany, N. Y., 1901-3. Scientific Assistant in the Library of the Dep't. of Agriculture, Washington, D. C., since 1 Oct. 1903.

Residence, 1220 O St., N. W., Washington, D. C.

2650 CLARA AMELIA BINGHAM (COLLINS)

Born 12 Apr. 1876 at Lockwood, N. Y. Student from Lockwood, 1893-9, four years. ΓΦB. Ph.B.

Teacher, High School, Cornwall-on-Hudson, N. Y., 1899-1902; Boonton, N. J., 1902-3.

Married 4 Nov. 1803, Halsey Mudge Collins of Cortland, N. Y.

Residence, 18 Clinton Ave., Cortland, N. Y.

2651 JOHN CARY BOLAND

Born 27 June 1876 at Watervale, N. Y. Student from Manlius, N. Y., 1895-9. ΒΘΠ. Ph.B. LL.B.1901.

Student in College of Law, 1899-1901.

Lawyer at Syracuse, N. Y., since 1901.

Residence, 406 Crouse Ave., Syracuse, N. Y.

2652 VINCENT DEPAUL BRADY

Born 24 June 1879 at Springfield, N. Y. Student from Syracuse, N. Y., 1885-9. Ph.B. LL.B.1901.

Student in College of Law, 1899-1901. Lawyer at Syracuse, N. Y., since 1901.

Residence, 725 Crouse Ave., Syracuse, N. Y.

2653 PATTY NAOMI BRALEY

Born 12 Sept. 1879 at Chestertown, N. Y. Student from Cobleskill, N. Y., 1895-9. ΔΔΔ. Ph.B.

Teacher at Franklin, N. Y., 1899–Feb. 1900; at Warrensburg, N. Y., Feb. 1900–2; at Cobleskill, N. Y., since 1902.
Residence, Cobleskill, N Y.

2654 CLARA EMMA BROCKWAY (SPENCER)

Born 17 Feb. 1873 at Gloversville, N. Y. Student from Syracuse, N. Y., 1894–9. B.L.
Married 23 Oct. 1902, Charles E. Spencer of Syracuse, N. Y.
Residence, 405 Cortland Ave., Syracuse, N. Y.

2655 EVA MAY BRYAN

Born 20 Aug. 1878 at Onondaga Hill, N. Y. Student from Onondaga Hill, 1895–9. KKΓ. A.B. ΦBK.
Teacher of Languages, High School, Henderson, Ky., 1899–1901. Preceptress, Classical High School, Palmyra, N. Y., since 1901.
Residence, Palmyra, N. Y.

2656 KATE LUELLA BURDICK

Born 6 May 1876 at Brookfield, N.Y Student from Syracuse, 1895–9. B.S.
Teacher at Constableville, N. Y., Jan. 1900–June 1902; at Manlius, N. Y., since 2 Feb. 1903.
Residence, 154 Corning Ave., Syracuse, N. Y.

2657 GRACE ELMA BURPEE

Born 21 Mar. 1876 at Beebe Plain, Quebec. Student from Syracuse, N. Y., 1895–9. A.B.
Teacher, High School, Syracuse, N. Y., since 1900.
Residence, 325 Delaware St., Syracuse, N. Y.

2658 JESSIE R. CAMPBELL

Born 16 June 1877 at Pittsfield, Mass. Student from Pittsfield at Middlebury College, 1895–7; at Syracuse University, 1897–9. ΠBΦ. A.B.
Teacher of English, Academy, Corning, N. Y., since 1903.
Residence, 122 East First St., Corning, N. Y.

2659 LENA MAY CHAPMAN

Born 7 June 1874 at East Cobleskill, N. Y. Student from East Cobleskill, 1895–9. A.B.
Teacher, High School, Pulaski, N. Y., 1899–1900; Hammonton, N. J. 1900–3; Amsterdam, N. Y., since 1903.
Residence, 6 Kimball St., Amsterdam, N. Y.

2660 HOWARD FITZGERALD CLARK

Born 21 Mar. 1875 at Camillus, N. Y. Student from Syracuse, N. Y., 1895–9. M.D.
Physician at Oswego, N. Y.
Residence, 194 W. 5th St., Oswego, N. Y.

2661 LYMAN WELLS CLARY

Born 7 Oct. 1875 at Oswego, N. Y. Student from Syracuse, N. Y., 1894–9. ΨΤ. B.Mus.
Engaged in Choir, Oratorio and Concert work as a vocalist in New York.
Residence, 204 Highland Ave., Syracuse, N. Y.

2662 BERTHA ELIZABETH COATES

Born 26 Jan. 1878 at Erie, Pa. Student from Erie, 1895–9. ΓΦΒ. Ph.B. ΦBK.

Residence, 220 W. Fourth St., Erie, P.

2663 CARLOS JOHN COLEMAN

Born 28 Jan. 1866 at Catharine, N. Y. Student from West Eaton, N. Y., 1898–9. LL.B. School Commissioner 1st Dist., Madison Co., since 1899. Admitted to Bar, Oct. 1899. Lawyer at Madison, N. Y., 1899–1903; at Hamilton, N. Y., since 1903.

Married 13 Aug. 1896, Cora E. Peck of Cortland, N. Y.

Children, Donald John, born 12 June, 1897.

Dorothy Louise, born 17 Jan. 1901.

Residence, Madison, N. Y.

2664 MARY LOUISE CONNELL

Born 7 Sept. 1876 at Lysander, N. Y. Student from Baldwinsville, N.Y., 1894–9. KKΓ. B.Mus.

Private music teacher at Baldwinsville for a time. Teacher of Piano and Vocal, Classical School, Syracuse, N. Y., 1901–2; Same, Acadia Seminary, Wolfville, Nova Scotia, since 1903.

Residence, Wolfville, Nova Scotia.

2665 MARGUERITE ROSE CONNELLY

Born 28 Dec. 1876, in Wicklow Co., Ireland. Student from Syracuse, N. Y., 1895–9. B.P.

Studio in Syracuse, N. Y.

Residence, 304 Gifford St., Syracuse, N. Y.

2666 BYER IVES COOPER

Born 26 Nov. 1874 at Auburn, N. Y. Student from Syracuse, N. Y., in College of Liberal Arts, 1895–7; in College of Law, 1897–9. ΔKE. ΦΔΦ. LL.B. Lawyer in New York and Syracuse since 1899.

Married 22 June 1904, Frances Myers (see Non-graduates) of Syracuse, N. Y.

Residence, 108 Walnut Place, Syracuse, N. Y.

CHARLES EDWIN COONEY

1897–9. LL.B. (See No. 1450)

SUPPLEMENT: Student in College of Law, 1897–9. Lawyer at Syracuse, N. Y., since 1899.

Residence, 112 Standart St., Syracuse, N. Y.

2667 HARLEY J. CRANE

Born 18 Mar. 1875 at Spafford, N. Y. Student from Otisco Valley, N. Y., 1895–9. ΔΤ. Ph.B. LL.B. 1901.

Student in College of Law, 1899–1901. Lawyer at Syracuse, N. Y., since 1901.

Residence, 141 W. Kennedy St., Syracuse, N. Y.

2668 LILLIAN BELLE CROMMIE

Born 16 Aug. 1872 at Williamstown, Mass. Student from Syracuse, N. Y., 1896–9. B.Mus.

Director of Music at Cazenovia (N. Y.) Seminary and also conducting a

private studio in Syracuse, and church organist, since 1899. Has done much concert work. 1st Vice-President for Onondaga Co. of the Music Teachers' Association of New York State for three years.

Residence, 134 South Ave., Syracuse, N. Y.

2669 CARLOS EMMONS CUMMINGS

Brother of Nos. 1212 and 3068.

Born 7 Aug. 1878 at Springville, N. Y. Student from Buffalo, N. Y., 1895–9. ΔΤ. A.B. M.D. (Buffalo Univ.) 1903.

Residence, 560 Auburn Ave., Buffalo, N. Y.

2670 ERNEST RALPH DEMING

Born 25 Mar. 1874 at Day, N. Y. Student from Sandy Hill, N. Y., and Syracuse, N. Y., in the College of Liberal Arts, 1891–2; in the College of Law, 1897–9. LL.B.

Lawyer at Syracuse, since 1899. Clerk of the Board of Supervisors, Onondaga Co., 1902–3. Member of the Citizens' Club; the Syracuse Yacht Club; the Unity Club, etc.

Residence, 360 Seymour St., Syracuse, N. Y.

2671 BENJAMIN VAN ETTEN DOLPH

Born 18 Oct. 1875 at Port Jervis, N. Y. Student from Port Jervis, 1896–1900. ΦΔΘ. ΝΣΝ. M.D.

On staffs at Bellevue Hospital and Hudson St. House of Relief, New York, 1899–1900. Physician at Suffern, N. Y., 1900–3; at Denver, Colo., since Feb. 1903. Member Rockland Co. Medical Society.

Residence, 916 E. 10th Ave., Denver, Colo.

2672 THOMAS DOUGHERTY

Born 16 Sept. 1872 at Chittenango, N. Y. Student from Perryville, N. Y. 1897–9. LL.B. Lawyer at Syracuse, N. Y., since 1899.

Residence, 811 E. Fayette St., Syracuse, N. Y.

2673 MARY EUNICE DOW (CARRIER)

Born 24 June 1876 at Lanesborough, Mass. Student from Lanesborough, 1895–9. Ph.B.

Teacher, Lanesborough, Mass., 1900–1.

Married 3 Apr. 1901, George Irving Carrier of Fulton, N. Y.

Child, Grace Muriel, born 24 May, 1902.

Residence, Lanesborough, Mass.

2674 ZONA L. DUNN (RUSSELL)

Born 5 Aug. 1875 at Stokes, N. Y. Student from Rome, N. Y., 1895–9. ΠΒΦ. Ph.B. ΦΒΚ.

Teacher, Bethel College, McKenzie, Tenn., 1899–1900; High School, Clyde, N. Y., 1900–1; Cornwall, N. Y., 1901–2.

Married 1 July 1902, George W. Russell, D.D.S., of St. Joseph, Mich.

Child, Edna Lulita, born 6 Oct. 1903, at Peoria, Ill.

Residence, Lewistown, Ill.

2675 THERESA FRANTZ

Born 13 June 1878 at Geneva, N. Y. Student from Canoga, N. Y., 1895–9. B.Mus.

Awarded graduate scholarship in Vocal Music. Teacher of Vocal Music and Piano, Southern Female College, Petersburg, Va., 1900-1; Same, Normal School, E. Stroudsburg, Pa., 1901-2.

Residence, Canoga, N. Y.

2676 GERTRUDE HALL GAGGIN

Born 30 July 1872 at Erie, Pa. Student from Erie, 1895-9. ΓΦΒ. Ph.B. Teacher, Perkiomen Seminary, Pennsburg, Pa., 1899-1900; High School, Erie, Pa., since 1901.

Residence, Erie, Pa.

2677 MATTIE PHEBE GOODRICH (HOYT)

Born 6 Nov. 1873 at Plainfield, Vt. Student from Syracuse, 1895-9. B.P. Awarded graduate scholarship in painting. Student at New York School of Art, New York City, two years. Teacher, Goddard Seminary, Barre, Vt., one year.

Married 20 Aug. 1902, Charles A. Hoyt of Barre, Vt.

Residence, 4 Camp St., Barre, Vt.

2678 BENJAMIN FRANKLIN HAANEL

Born 2 Sept. 1877 at Coburg, Ont., Canada. Student from Syracuse, 1895-9. ΒΘΠ. B.S.

Residence, Ottawa, Canada.

2679 ANNA ROBERTSON HART

Sister of No. 1465.

Born 21 Oct. 1867 at Florenceville, N. B. Student from Bridgetown, Nova Scotia, 1895-9. ΑΦ. Ph.B.

Teacher of English, High School, North Tonawanda, N. Y., 1899-1900; of Sociology, Folts Institute, Herkimer, N. Y., since 1900.

Residence, Herkimer, N. Y.

2680 WILLIAM LYON HASBROUCK

Born 23 Aug. 1877 at Syracuse, N. Y. Student from Syracuse, 1895-9. ΨΤ. Ph.B.

In business in Chicago, Ill., 1899-1901; in Kansas City, Mo., since 1901. (Commercial salesman for Barton Bros., Shoe Manufacturers, Kansas City, Mo.)

Residence, Kansas City, Mo.

2681 MINNIE FLORENCE HEERMANS

Born 9 Oct. 1871 at Penfield, N. Y. Student from Milo Center, N. Y. 1892-3 and 1896-9. ΓΦΒ. B.S. ΦΒΚ.

Preceptress, Free Academy, Addison, N. Y., 1894-6. Teacher of Physics and Mathematics, Wadleigh High School for Girls, New York, N. Y., since 1899.

Residence, 58 W. 105 St., New York, N. Y.

2682 GEORGE WASHINGTON HEY, JR.

Born 8 June 1875. Student from Syracuse, 1895-9. B.Mus.

On a ranch in Montana and giving instruction in Music.

Residence, 121 N. 25th St., Billings, Mont.

2683 LYMAN EARL HIGBEE

orn 9 Sept. 1878 at Homer, N. Y. Student from E. Onondaga, N. Y., 1-9. LL.B.

awyer at Syracuse, N. Y., since 1899. (Wilcox & Higbee).

arried 17 July 1899, Rosanna Smith of Seneca Falls, N. Y.

hild, Laura Margaret, born 12 Feb. 1901.

esidence, 215 Corning Ave., Syracuse, N. Y.

2684 EDNA HILDRETH

orn 20 Jan. 1876 at Syracuse, N. Y. Student from Syracuse, 1894-9. A.B. ΦBK. A.M.(N. Y. Univ.)1902.

ast. in English department, Syracuse University, 1899-Feb. 1900.

cher of Greek and English, High School, Passaic, N. J., Feb. 1900-June 1. Teacher of English, National Park Seminary, Forest Glen, Md., 1902-High School, Syracuse, N. Y., since 1903.

esidence, 210 E. Onondaga St., Syracuse, N. Y.

2685 LENA LEMOYNE HOOSE

orn 23 Mar. 1876 at Mexico, N. Y. Student from Mexico, N. Y., 1894-9.

esidence, Mexico, N. Y.

2686 MABEL EMMA JACOBY (JOHNSON)

95-9. B. Mus. (See Faculty Record, p. 128 Sup., College of Fine Arts.)

2687 HERBERT RAY JAQUAY

orn 16 Aug. 1870 at Chaumont, N. Y. Student from Chaumont, in Col- of Liberal Arts, 1889-91; in College of Law, 1897-9. ΦΔΘ. ΦΔΦ. B.

awyer at Syracuse, N. Y., since 1899.

arried 20 Mar. 1894, Sarah E. Simpson of Alexandria Bay, N. Y.

esidence, 134 Fage Ave., Syracuse, N. Y.

2688 WILLIAM KENYON JERMY

orn 17 Feb. 1875 at Hammond, N. Y. Student from Oneida, N. Y., 1-9. ΦΔΦ. LL.B.

orporal Co. C. 3d N. Y. Vol. Infantry, 1898.

awyer at Oneida, N. Y., two years; at New York, N. Y., two years.

ec. and treas. South McAllister Sash & Door Co.

esidence, South McAllister, Ind. Ter.

2689 *MYRTIE EVELYN JOHNS (TAYLOR)

orn 25 Nov. 1875 at Penfield, Pa. Student from Syracuse, N. Y., 1895-9. 9. Ph.B.

eacher at Solvay, N. Y.

arried 15 Aug. 1901, (Rev.) Joseph Taylor of Columbus, O.

hild, Dorothy Winters, born 18 June 1902.

ied 23 June 1902 at Columbus, O.

2690 WILLIAM KAST

Born 17 Apr. 1875 at Syracuse, N. Y. Student from Syracuse in College Liberal Arts, 1895-7; in College of Law, 1897-9. LL.B.

Lawyer at Syracuse, N. Y., since 1899.

Residence, 404 Seymour St., Syracuse, N. Y.

2691 HARVEY STEPHEN KELLY

Born 24 Dec. 1876 at Manlius, N. Y. Student from Erieville, N. Y., 1895-9. ΦΔΘ. A.B.

Special Agent N. W. Mutual Life Insurance Co., Syracuse, N. Y., 1899-1902. Manager Kelly Lumber Co., Syracuse, since 1902.

Residence, 313 E. Onondaga St., Syracuse, N. Y.

2692 CLARA BLANCHE KNAPP

Born 17 Nov. 1877 at Fairmount, N. Y. Student from Fairmount, 1895-9. ΓΦΒ. A.B. ΦΒΚ.

Teacher of Languages, Academy, Lowville, N. Y., 1899-1903; at Massena, N. Y., since 1903.

Residence, Massena, N. Y.

2693 J. CLAUDE LATHAM

Born 12 Jan. 1875 at Franklinville, N. Y. Student from Franklinville, 1895-9. ΦΚΨ. A.B.

Asst. Supt. of Schools, Columbus, Neb., 1899-1900. Owner and Editor of the *Canisteo Times* and the *Times-Republican*, Canisteo, N. Y.

Married 1 Jan. 1900, Mary E. Mumford (see Non-graduates) of Syracuse, N. Y.

Child, Elna Jeannette, born 15 June 1901.

Residence, Canisteo, N. Y.

2694 HARRY SHERIDAN LEE

1895-9. A.B. (See Faculty Record, p. 109 Sup., College of Liberal Arts.)

2695 WILLIAM FRASER LEWIS

Born 2 Mar. 1876 at Hopewell, N. Y. Student from Hopewell and Syracuse, N. Y., 1895-9. ΔΥ. Ph.B. LL.B. 1903.

Student in College of Law, 1899-1903, three years.

Married 17 May 1902, Cora B. Spencer of Rochester, N. Y.

Residence, 702 Irving Ave., Syracuse, N. Y.

2696 HUGH SEARS LOWTHER

Born 10 Nov. 1877 at Knight, O. Student from Fishkill, N. Y., 1895-9. ΦΚΨ. A.B. ΦΒΚ.

Teacher, Genesee Wesleyan Seminary, Lima, N. Y., 1899-1901; Friends School, Wilmington, Del., 1901-2. Graduate Student, University of Penna., since 1901.

Residence, Univ. of Pa., Philadelphia, Pa.

2697 HENRY MICHAEL McCARTHY

Born 5 May 1871 at Pittsfield, Mass. Student from Syracuse, N. Y., 1897-9. ΦΔΦ. LL.B.

Residence, 124 Hawley Ave., Syracuse, N. Y.

2698 PHILLIP IRVING MANSON

Born 21 Apr. 1878 at Syracuse, N. Y. Student from Syracuse, 1897-9. LL.B.

wyer at San Francisco, Cal., since Jan. 1900.
sidence, San Francisco, Cal.

2699 EDWARD ARTHUR MARTIN

rn 6 Dec. 1869 in Devonshire, England. Student from Kingston, Pa., -9. ΦΚΨ. Ph.B.
:rgyman, Meth. Epis. Pastor at Apalachin, N. Y., 1899–1901; at ›opany, Pa., since 1901.
.rried 20 Aug. 1899, Eva L. Miller (see Non-graduates) of Mexico, N. Y.
sidence, Mehoopany, Pa.

2700 WILLIS HOAG MICHELL

rn 10 June 1876 at Copake, N. Y. Student from Philmont, N. Y., -9, ΨΤ. A.B. ΦBK.
wyer at Syracuse, N. Y.
sidence, Moore Flats, Syracuse, N. Y.

2701 GEORGE ALLEN MILLER

rn 18 May 1860 at Louisville, N. Y. Student from Syracuse, N. Y., -9. LL.B.
wyer at Syracuse, N. Y., since 1899
ırried 24 June 1901, Eva D. Gardner of Marathon, N. Y.
ild, Selma Louise, born 15 June 1902.
sidence, 825 University Block, Syracuse, N. Y.

2702 MARSHALL EMORY MORRIS

rn 13 May 1877 at Rome, N. Y. Student from Rome, 1895–9. ΦΚΨ.

the newspaper business. With the *Syracuse Herald*
ırried 30 July 1900, Edith Cox Millett of Gouverneur, N. Y.
ildren, John Sweetland, born 2 Feb. 1902.
Richard Templeton, born 4 July 1903.
:sidence, 319 S. Warren St., Syracuse, N. Y.

2703 FREDERICK ALLEN MOTT

rn 2 Aug. 1874 at Darien, Wis. Student from Syracuse, N. Y., 1894–9. . B.S.
aughtsman with Keystone Electric Co., Erie, Pa., Feb. 1899–Aug. 1900.
:sting department General Electric Co., Schenectady, N. Y., Aug. 1900–1902. Asst. Supt. Lincoln (Neb.) Traction Co., Jan. 1902–Apr. 1903.
trical Engineer, Keystone Electric Co., Erie, Pa., since Apr. 1903.
:mber American Institute of Electrical Engineers.
ırried 20 Aug. 1902, Alice R. Coates (No. 1544) of Erie, Pa.
:sidence, 701 Liberty St., Erie, Pa.

2704 CHARLES THOMAS MURDOCK

Brother of No. 717

rn 1874 at West Pittsfield, Mass. Student from Worcester, Mass., -9. ΔΤ. A.B.
ıdent in Boston School of Theology. Clergyman, Meth. Epis. Pastor est Pittsburg, Pa., 1902–3; at Munhall, Pa., since 1903.

Married 23 Jan. 1902, Edith M. Wilson (No. 2741 Sup.) of Olean, N. Y.
Child, Ruth Elizabeth, born 30 Apr. 1903.
Residence, Munhall, Pa.

2705 FREDERICK WHITING NOBLE

Born 1877 at Middleburg, N. Y. Student from Ticonderoga, N. Y., in Middlebury College, 1895–7; in Syracuse University, 1897–9. XΨ. A.B.
Student at the New York Law School, 1899–1901. Lawyer in New York since 1901.
Residence, 121 Montague St., Brooklyn, N. Y.

2706 ARTHUR HENRY NORTON

Born 9 Dec. 1870 at Hartford, N. Y. Student from Hartford, 1895-9. ΨΥ. B.S.
Asst. Principal, High School, Mexico, N. Y., 1899–1900. Principal, Same, since 1900. President, Oswego Co. Educational Council, 1903–4; of Teachers Assoc., 3d Dist, Oswego Co., 1903–4.
Married 23 July 1902, Susan Hurd of Colosse, N. Y.
Residence, Mexico, N. Y.

2707 ANNE GRAY NOXON

Born 11 Apr. 1876 at Syracuse, N. Y. Student from Syracuse, 1893-7 and 1898–9, four years. A.B.
Residence, 309 Cathedral St., Baltimore, Md.
Home address, 325 Burnet Ave., Syracuse, N. Y.

2708 SUSIE SHAW OVER

Born 27 Feb. 1873 at Pittsburg, Pa. Student from Syracuse, N. Y., 1894-9. Ph.B. Pd.B. (Albany Normal College) 1903.
Teacher, High School, Canton, N. Y., 1899–1900. Student at State Normal College, Mar. 1902–Feb. 1903. Teacher, High School, Albion, N. Y., Feb.–June 1903.
Residence, 122 Erie St., Syracuse, N. Y.

2709 BURTON BRADFORD PARSONS

Born 17 Feb. 1874 at Wolcott, N. Y. Student from New York City, 1897-9. ΦΔΦ. LL.B.
Lawyer at Syracuse, N. Y.
Married 29 June 1903, Ida Curtiss Emery of Sodus Point, N. Y.
Residence, 519 Park Ave., Syracuse, N. Y.

2710 ALBERTA ELEANORE PERRY

Born 1 Apr. 1876 at Canajoharie, N. Y. Student from Syracuse, N. Y., 1895-9. ΔΔΔ. Ph.B
Assistant and Office Work with Dr. D. H. Murray, Syracuse, since 1901.
Residence, 238 Fitch St., Syracuse, N. Y.

2711 PAYSON EDWARD PIERCE

Born 27 June 1873 at Weld, Me. Student from Kent's Hill, Me., 1895-9. ΦΚΨ. B.L.
Graduate student at Syracuse University, 1900–1. Clergyman, Congregational. Supplied First Church, Clayton, N. Y., 1901; Geddes Church,

se, N. Y., Jan.-June 1902. Pastor First Church, Rensselaer, N. Y., une 1902.
dence, Rensselaer, N. Y.

2712 JOHN WALRATH PLANT

23 Sept. 1868 at Syracuse, N. Y. Student from Syracuse, 1895-8. 899. Physician at Syracuse, N. Y., since graduation.
dence, 224 Harrison St., Syracuse, N. Y.

2713 HARRY BLAKE REDDICK

10 Aug. 1877 at Picton, Ont. Student from Picton, Ont., 1896-9. it from Picton at Albert College, Belleville, Can., 1895-6; at Syraniversity, 1896-9. ΦΔΘ. A.B. B.D.(Drew)1902.
yman, Meth. Epis. Pastor at Parish, N. Y., 1899-1900. Student at Theo. Sem., 1900-2. Pastor at Caton, N. Y., 1902-3; Montour Falls, since 1903.
ied 11 Mar. 1903, Ruth Robinson of Ithaca, N. Y.
dence, Montour Falls, N. Y.

2714 LENA MARGUERITE RHODES

1 July 1876 at Elmira, N. Y. Student from Syracuse, N. Y., in Col- Liberal Arts, 1894-7; in College of Fine Arts, 1898-9. ΚΑΘ. B.L. r of German, Cazenovia (N. Y.) Seminary, since 1903.
dence, Cazenovia, N. Y.
Home Address, 1005 Walnut Ave., Syracuse, N. Y.

2715 WILLIS EVERETT RIDGEWAY

30 Apr. 1870 at Towanda, Pa. Student from Towanda, 1895-9. ΦBK.
yman, Meth. Epis. Pastor at Bridgewater, N. Y., 1900-3; at Phil- t and Wurtsboro, N. Y., 1903-4; at Edenville, N. Y., since 1904.
ied 24 Oct. 1900, Chloe J. Loveland (No. 1578) of Taberg, N. Y.
d, George Loveland, born 17 Sept. 1901.
dence, Edenville, N. Y.

2716 WILLARD A. RILL

17 June 1874 at Cicero, N. Y. Student from Syracuse, N. Y., . LL B. LL.B.(Columbian University)1898.
yer at Syracuse, N. Y., since 1899.
ried 17 June 1902, Lillian G. Drawbridge of Syracuse, N. Y.
dence, 1305 Midland Ave., Syracuse, N. Y.

2717 GRACE LOUISE ROBINSON

26 June 1872 at Salem, N. Y. Student from Hampton, N.Y., 1895-9.

cher, Friends' Academy, Locust Valley, N. Y., 1899-1900. Teacher of n, Mt. Union College, Alliance, O., 1900-2; of English and German, on College and Academy, Northfield, Minn., 1902-3. Professor of n Languages, Mt. Union College, since 1903.
idence, Alliance, O.

2718 MAURICE ROSSMAN

Born 14 Jan. 1875 at Syracuse, N. Y. Student from Syracuse, 1894-8. A.B. LL.B. 1901.

Student in College of Law, 1898-1901.

Residence, 752 Harrison St., Syracuse, N. Y.

2719 ETHEL LYON RULISON

Born 30 Sept. 1877 at Port Henry, N. Y. Student from Salem, N. Y., 1895-9. A.B.

Teacher at Brandon, Vt., 1900; at Livonia, N. Y., 1902-3.

Residence, Schoharie, N. Y.

2720 FRANCIS JOSEPH RYAN

Born 6 Aug. 1874 at Syracuse, N. Y. Student from Syracuse, 1894-9. M.D.

Physician at Syracuse, N. Y., since 1899.

Married 25 Apr. 1900, Agnes C. Gannon of Syracuse, N. Y.

Residence, 416 Fabius St., Syracuse, N. Y.

FREDERICK PARMENTER SCHENCK

1896-9. LL B. (See No. 1325)

SUPPLEMENT: Student in College of Law, 1897-9. ΦΔΦ.

Residence, 35 Beach St., East Orange, N. J.

Business address, 1133 Broadway, New York, N. Y.

2721 EDWARD FRANCIS SHEA

Born 7 Apr. 1872 at Fabius, N. Y. Student from Fabius, 1897-9. LL.B.

Lawyer at Syracuse, N. Y., since 1899.

Residence, 205 E. Onondaga St., Syracuse, N. Y.

2722 MILDRED KORLEEN SHEA

Born 25 Sept. 1876 at Pulaski, N. Y. Student from Syracuse, N. Y., 1895-9. Ph.B.

Vice-Principal, High School, Stillwater, N. Y., 1899-1901; Teacher of Latin and French, High School, Trenton, N. J., since 1901.

Residence, 259 Hamilton Ave., Trenton, N. J.

2723 JOSEPH HENRY STOLZ

Born 14 June 1877 at Syracuse, N. Y. Student from Syracuse, 1895-9. Ph.B. B.H., Bachelor of Hebrew (Heb. Union Coll.) 1900.

Student at Hebrew Union College, Cincinnati, O., preparing for rabbinical degree. Will be graduated 1904 with title of Rabbi.

Residence, 1438 E. McMillan St., Cincinnati, O.

2724 JULIA HARDIE STOWELL (STONE)

Born 17 Dec. 1875 at Pulaski, N. Y. Student from Mexico, N. Y., 1895-9. ΚΑΘ. Ph.B.

Teacher, Marlboro, N. Y., 1899-1900; Newark, N. Y., 1900-2. Regents Examiner in English Language and Literature, Univ. State of N. Y., 1902-3.

Married 16 Oct. 1903, Rev. Warren S. Stone of LeRoy, N. Y.

Residence, LeRoy, N. Y.

2725 ANDREW JAMES TELFER

Sept. 1877 at Boston, Mass. Student from Syracuse, N. Y., 1895–9.
.S.
upt. National Tube Co., Syracuse, N. Y., since 1899.
d 14 Oct. 1902, Annetta Williams (see Non-graduates) of Syracuse,

nce, 115 Walnut Ave., Syracuse, N. Y.

2726 RICHARD HARKNESS TEMPLETON

23 Sept. 1877 at Buffalo, N. Y. Student from Buffalo, 1895–9.
..B.
r at Buffalo, N. Y.
nce, 466 W. Ferry St., Buffalo, N. Y.

2727 MARTHA SIBILLA UMBRECHT

6 Mar. 1877 at Syracuse, N. Y. Student from Syracuse, 1895–9.
B.
r at Athens, Pa., 1899–1902; Wilmington, Del., 1902–Feb. 1903;
, N. Y., since Feb. 1903.
nce, Yonkers, N. Y.

2728 MAILLER ORVILLE VANKEUREN

3 June 1877 at Equinunk, Pa. Student from Croton, N. Y., 1894–9.

man, Congregationalist. Pastor at Smyrna, N. Y., 1899–1900;
anca, N. Y., (1st Church), since 1900.
d 8 Aug. 1900, Mabel Elizabeth Eldredge of Smyrna, N. Y.
nce, Salamanca, N. Y.

2729 MABEL A. VAN WINKLE (HOYT)

3 Apr. 1877 at Syracuse, N. Y. Student from Syracuse, 1895–9.
h.B.
d 21 May 1901, Gordon W. Hoyt (see Non-graduates) of Syracuse,

nce, 729 Crouse Ave., Syracuse, N. Y.

2730 SARAH VOLINSKI

Oct. 1877 at Syracuse, N. Y. Student from Syracuse, 1894–9, four
h.B. Teacher, Eastwood School, since 1899.
nce, 112 Renwick Ave., Syracuse, N. Y.

2731 LEE WALDORF

8 June 1872 at Churchtown, N. Y. Student from Clyde, N. Y.,
Ph.B.
ate Student in Sociology, Univ. of Chicago, 1899–1900; Univ. of
1900–1; Columbia University, 1901–2.
nce, Clyde, N. Y.

2732 CHARLES BERTRAM WALKER

B.P. (See Faculty Record, p. 128 Sup., College of Fine Arts.)

2733 CLARA MABEL WEBB

Apr. 1874 at Evansville, Ind. Student from Syracuse, N. Y.,
AΦ. B.Mus.

Vocal teacher, Studio in Oswego, N. Y., and Director of Music and Soprano in quartet at Grace Pres. Church, Oswego, 1899–1900. Instructor in Vocal Music, John B. Stetson University, DeLand, Fla., 1900–2. Student in New York and Soprano in Yonkers, N. Y., 1902–3. Instructor in Vocal Music, Blair Presbyterial Academy, Blairstown, N. J.

Residence, Blair Hall, Blairstown, N. J.

2734 FREDERICK PROBST WEBSTER

Born 25 Feb. 1867 at Wyoming, N. Y. Student from Wyoming, 1895-9. B.S. ΦBK.

Principal, Union School, Hillsdale, N. Y., 1899–1902; High School and Academy, Dryden, N. Y., since 1902

Married 1892, Anna Thusebe Dewey of Lima, N. Y.

Children, Alford Dewey, born 16 Sept. 1894 at Newark Valley, N. Y.
Walter Wright, born 22 Aug. 1896 at Syracuse, N. Y.
Alice Southworth, born 30 Oct. 1898 at Syracuse, N. Y.
Bradford Gray, born 30 Oct. 1898 at Syracuse, N. Y.
Mary Janette, born 8 Aug. 1902 at Hillsdale, N. Y.

Residence, Dryden, N. Y.

2735 LUTHER LESLIE WELLER

Born 25 Sept. 1875 at Liverpool, N. Y. Student from Liverpool, 1897-9. LL.B.

Admitted to the Bar, 1 Aug. 1899. Lawyer at Syracuse, N. Y., since 1899.

Residence, Liverpool, N. Y.

2736 EDWIN THOMAS WHIFFEN

Born 2 Sept. 1874 at Ithaca, N. Y. Student from Oswego, N. Y., 1895-9. A.B.

Residence, 540 W. 126 St., New York, N. Y.

2737 ANICE LADD WHITNEY

Born 9 Apr. 1877 at Rushville, N. Y. Student from Red Creek, N. Y., 1895–9. KAΘ. B.Mus.

Instructor in Music and Theory, Maryville College, Maryville, Tenn., 1899–1900; Andrew College, Cuthbert, Ga., 1901–3; Marion College, Fredericktown, Mo., since 1903.

Residence, Fredericktown, Mo.

2738 COURTNEY DUANE WHITTEMORE

Born 11 Mar. 1875 at West Paris, Me. Student from Fayette, Me., 1895-9. BΘΠ. A.B. LL.B. 1903.

Student in College of Law, 1900–3. Assistant Coach of track team, 1900-3.

Residence, 712 Irving Ave., Syracuse, N. Y.

2739 GRACE LAURA WIKOFF

Born 2 Apr. 1876 at Richfield Springs, N. Y. Student from Richfield Springs, 1895–9. Ph.B.

Teacher of English, High School, Warren, Pa., since 1899.

Residence, Warren, Pa.

2740 REBA DYGERT WILLARD

Born 18 Apr. 1875 at Frankfort, N. Y. Student from Baldwinsville, N. Y., 1895-9. B.Mus.

Graduate student at Syracuse University, 1899-1900. Teacher of Piano, College at Petersburg, Va., 1900-1. Student of Piano at Leipzig, Germany 1901-2.

Residence, Baldwinsville, N. Y.

2741 EDITH MONG WILSON (MURDOCK)

Born 14 Feb. 1875 at Braceville, O. Student from Olean, N. Y., 1894-9, four years. ΓΦΒ. Ph.B. ΦΒΚ.

Married 23 Jan. 1902, Charles T. Murdock (No. 2704 Sup., *q. v.* for further record) of Worcester, Mass.

Residence, Munhall, Pa.

2742 PERRY ALBERTUS WOOD

Born 28 July 1868 at Jordanville, N.Y. Student from Jordanville, 1897-9. LL.B.

Lawyer at Syracuse, N. Y.

Residence, 205 E. Onondaga St., Syracuse, N. Y.

2743 LEONARD ERNEST YOUNG

B.S. 1895-9. (See Faculty Record, p. 106 Sup., College of Liberal Arts.

CLASS OF 1900

2744 CHARLES BURDICK ALFORD

Born 2 June 1873 at Cropsey, Ill. Student from Saranac, N. Y., 1896-1900. Ph.B.

Clergyman, Meth. Epis. Pastor at Lake George, N. Y., 1900-1; at Ausable Forks, N. Y., 1901-4; at Johnsonville, N. Y., since 1904.

Married 16 Oct. 1900, Margaret R. Burton of Lake George, N. Y.

Children, Culver Burdick, born 14 Aug. 1901.

Margaret Elizabeth, born 29 Jan. 1903.

Residence, Johnsonville, N. Y.

2745 MABEL MOORE ALLIS

Born 7 Apr. 1879 at Syracuse, N. Y. Student from Syracuse, 1896-1900. ΚΚΓ. Ph.B.

Preceptress, High School, Liverpool, N. Y., 1900-2. Teacher of German and History, High School, Fairport, N. Y., 1902-3. Teacher at Medina, N. Y., since 1903.

Residence, 1604 Park St., Syracuse, N. Y.

Home address, Medina, N. Y.

WILLIAM DEWEY ALSEVER

1896-1900. M.D. (See No. 1349 and Faculty Record, p. 120 Sup., College of Medicine.)

2746 BELLE AMDURSKY

Born 15 Jan. 1876 at Syracuse, N.Y. Student from Syracuse, 1896-1900. B.L.

Teacher of English, High School, Syracuse, N. Y., since 1901.

Residence, 756 Harrison St., Syracuse, N. Y.

2747 MARY ZUBA BARRETT (STALEY)

Born 7 July 1878 at Titusville, Pa. Student from Titusville, 1896–1900. ΠΒΦ. Ph.B.

Married 26 June 1902, George Rowe Staley (No. 2853 Sup., *q.v.* for further record) of Oneida, N. Y.

Residence, Oneida, N. Y.

2748 MARY AMANDA BATES

Born 20 July 1876 at St. Johnsville, N. Y. Student from St. Johnsville, 1896–1900. ΚΚΓ. B.S.

Teacher of English, High School, Gardner, Mass., since 1900.

Residence, 20 School St., Gardner Mass.

2749 ROBERT EARL BENJAMIN

Born 12 June 1877 at Minneapolis, Minn. Student from Buffalo, N. Y., 1896–1900. ΦΚΨ. Ph.B.

In Texas Oil business. Treasurer Neches Consolidated Oil Co.

Residence, 405 Univ. Place, Syracuse, N. Y.

2750 ANNE TEFFT BINGHAM

Born 25 Feb. 1876 at Watertown, N. Y. Student from Watertown, 1896–1900. ΚΑΘ. ΖΦ. M.D.

Hospital work in Woman's and Children's Hospital, Detroit, Mich., 1901. Physician at Albany, N. Y., since 1901.

Residence, 82 S. Swan St., Albany, N. Y.

2751 THOMAS MORLEY BISHOP

Born 8 Mar. 1871 at Troy, N. Y. Student from Troy, 1896–1900. ΨΤ. A.B.

Clergyman, Meth. Epis. Associate Pastor at Pittsfield, Mass., 1900–1. Pastor at Johnsonville, N. Y., 1901–3; at West Sand Lake, N. Y., since 1903.

Mr. Bishop did much for University papers when in College; was editor of the *Tribune* and of the *Forum*.

Married 26 Sept. 1900, Clara H. Schilling of Troy, N. Y.

Child, Wesley Morton, born 10 Nov. 1901.

Residence, West Sand Lake, N. Y.

2752 FRANCES MAY BLISS

Born 2 July 1876 at Syracuse, N. Y. Student from Syracuse, 1895-1900, four years. ΠΒΦ. Ph.B.

Preceptress and teacher of Latin, etc., at Friendship, N. Y., 1900–1; Same at Bainbridge, N. Y., since 1901.

Residence, Bainbridge, N. Y.

2753 CHARLES NORMAN BOTTUM

Born 15 Jan. 1877 at Westfield, Pa. Student from Westfield, 1896–1900. B.S. M.D. (Univ. of Ill.) 1903.

Student at Rush Medical College and University of Illinois, 1900–3. Physician at Marquette, Mich., since 1903.

Residence, Marquette, Mich.

2754 ARTHUR GIRARD SWIFT BRINK

| Sept. 1878 at Marathon, N. Y. Student from Marathon, 1897–9.
.B.
:limax Road Machine, Marthon, N. Y., 1900–1. Asst. Cashier
: Life Assurance Society of N. Y. since 1902.
ıce, Cleveland, O.

2755 GEORGE SIDNEY BRITTEN

oo. M.D. (See Faculty Record, p.121 Sup., College of Medicine.)

56 ANTOINETTE LOUISE BROWN (STRICKLAND)

3 Nov. 1872 at Newark, N. Y. Student from Newark, 1896–1900.
P.
r of Drawing and Painting, Hudson River Institute, Claverack, N.
ı. Special teacher of Arts, Queensboro, New York, N. Y., 1901–3.
l 22 July 1903, Rev. Francis L. Strickland of Flushing, N. Y.
ıce, 136 Flushing St., Flushing, L. I., N. Y.

2757 FREDERICK ANDREW BROWN

) Nov. 1872 at Granville, N. Y. Student from N. Granville, N. Y.,
). LL.B.
· at Syracuse, N. Y., since 1900.
ıce, 336 W. Onondaga St., Syracuse, N. Y.

2758 FRED LEROY BROWN

) May 1878 at Newark, N. Y. Student from Newark, 1896–1900.

tor in Sciences and Mathematics, Delaware Acad., Delhi, N. Y.,
Teacher, New York Military Acad., Cornwall-on-Hudson, 1901–2;
y Coll. Inst., Hackettstown, N. J., since 1902.
ıce, Hackettstown, N. J.

2759 MARY JANE McCLELLAND (BROWN)

5 Jan. 1861 at Brandywine, Del. Student from Chester, Pa.,
). B.S. ΦBK.
r, High School, Camden, N. J., since 1900.
ıce, 427 Penn St., Camden, N. J.

2760 MILTON BRACKEN BRUNDAGE

) Dec. 1877 at Newburgh, N. Y. Student from Newburgh, 1896–
S.
r, Ulster Co., N. Y., 1900–1. Teacher of Sciences, High School,
N. J., since 1901.
nce, Newton, N. J.

2761 JUSTUS LYMAN BULKLEY, JR.

5 July 1879 at Sandy Creek, N. Y. Student from Sandy Creek,
). AKK. M.D.
ın at Brooklyn, N. Y., and Jamaica, N. Y. Member of Visiting
ıe Jamaica Hospital, Jamaica, N. Y.
l 17 Nov. 1900, Helene Weston Cox (See Non-graduates) of Ball-
N. Y.

Child, Justus Lyman, born 15 Oct. 1901; died 9 June 1902.

Residence, 143 Lefferts Ave., Richmond Hill, Queensboro, N. Y.

2762 ANNA ELIZABETH BURLINGAME

Born 21 Sept. 1874 at East Springfield, N. Y. Student from East Springfield, 1894–1900. ΚΑΘ. A.B.

Teacher at Stamford, Conn.

Residence, Stamford, Conn.

2763 ALLEN DUNCAN BURNHAM

Born 27 Oct. 1859 at Boonville, Mo. Student from Claverack, N. Y., 1896–1900. ΦΔΘ. A.B.

Instructor in English, Mich. Military Academy, Orchard Lake, Mich., 1901–2; Same, N.W. Military Academy, Highland Park, Ill., since 1903.

Married 9 June 1903, Mary Gardner Ten Eyck of Belleville, N. J.

Residence, Highland Park, Ill.

2764 DILLON AUSTIN CADY

Born 29 Mar. 1876 at Chatham, N. Y. Student from Chatham, 1896–1900. B.S.

Residence, Lowville, N. Y.

2765 ELLEN MARIE CHAPMAN

Born 16 Nov. 1877 at Seward, N. Y. Student from Shelburne, Vt., 1896–1900. ΑΦ. Ph.B.

Teacher, East Aurora, 1901–2; Tarrytown, N. Y., 1902–3; Saranac Lake, N. Y., since 1903.

Residence, Saranac Lake, N. Y.

2766 CASS FITCH CHILER

Born 12 Sept. 1873 at Fulton, N. Y. Student from Central Square, N. Y., 1896–1900. M.D.

Physician at Fulton, N. Y., 1900–Feb. 1903; at Montezuma, N. Y., since Feb. 1903. Health Officer at Granby, N. Y., two years, President Board of Health, Fulton, N. Y., 1902–3.

Married 19 July 1900, Bessie P. Ladd of Central Square, N. Y.

Residence, Montezuma, N. Y.

2767 RANDOLPH THATCHER CONGDON

Born 30 Aug. 1877 at Pittsford, N. Y. Student from Bradford, Pa., 1895–1900. ΔΤ. A.B.

Teacher. Assisted in Summer School, Syracuse University, 1903.

Residence, Canajoharie, N. Y.

2768 MABEL LOUISE COOK

Born 13 Nov. 1877 at Syracuse, N. Y. Student from Syracuse, 1896–1900. ΑΦ. B.Mus.

Received at graduation the graduate scholarship in Music for one year. Graduate student, Syracuse University, since 1900.

Residence, 708 Lodi St., Syracuse, N. Y.

2769 WILLIS DAVID CUDDEBACK

Born 28 Jan. 1878 at Skaneateles, N. Y. Student from Skaneateles, 1896–1900. ΒΘΠ. M.D.

ıate work in New York city. Physician at Auburn, N. Y., since

ed 2 Apr. 1902, M. Marie Hilt of LaPorte, Ind.
ence, Aurora, N. Y.

2770 MARY EMILY CURTIS

ıı July 1878 at Camden, N. Y. Student from Syracuse, N. Y., ıo. KAΘ. A.B.
er of Greek and History, Syracuse Classical School, 1900–2. Private ıince 1902. Studied two summers at Harvard. Teacher in Brooklyn, ince 1903.
:nce, 226 Willoughby Ave., Brooklyn, N. Y.

2771 HARRIETTE ARMS CURTISS

:o July 1879 at Sodus, N. Y. Student from Sodus, 1896–1900. ʼh.B. ΦBK. A.M.(Columbia)1902. Masters Diploma, Teacher's 1902.
er of Sciences, Syracuse (N. Y.), Classical School, 1900–1. Gradu- ıdent, Columbia University, 1901–2. Traveler in Europe, 1902. , High School, Rochester, N. Y., since Feb. 1903.
:nce, Rochester, N. Y.

2772 *EBENEZER WESTON CUTLER

ıı Nov. 1877 at Worcester, Mass. Student from Sandy Creek, N.Y., ıo. ΔΤ. A.B.
er in a private School, Chautauqua, N Y., 1900–1. Principal, High Penn Yan, N. Y., 1901–3. In the Book Publishing business with [olt & Co., New York, 1903–4.
:7 April 1904 at New York, N Y.

2773 CLARENCE WINFIELD DARLING

Brother of No. 2774

ı Feb. 1877 at West Winfield, N. Y. Student from Ogdensburg, 896–1900. ΨΥ. A.B. LL.B.1902.
ıt in College of Law, 1900–2. Lawyer at Syracuse, N. Y., since Haight & Darling)
:nce, Moore Flats, Syracuse, N. Y.

2774 FLORA MILDRED DARLING

Sister of No. 2773

:4 Oct. 1875 at West Winfield, N. Y. Student from Ogdensburg, 895–1900, four years. KAΘ. B.Mus.
er, private pupils, New York Mills, N. Y., 1901–2; Mexico, N. Y., East Hamilton, N. Y., since 1903.
:nce, East Hamilton, N. Y.

2775 MARY EMOGENE DAY

Daughter of Chancellor Day

4 Feb. 1878 at Portland Me. Student from Syracuse, N. Y., 1895– ΦB. B.Mus.
ate student, Syracuse University, since 1900.
:nce, 604 University Ave., Syracuse, N. Y.

2776 GRACE GRIGGS DE KAY (PRATT)

Born 11 Aug. 1877 at Riverside, N. Y. Student from Binghamton, N. Y 1896–1900. ΓΦΒ. Ph.B.

Instructor in the International Correspondence Schools, Scranton, Pa Nov. 1, 1900–July 1, 1902.

Married 2 Sept. 1902, William Henry Pratt of Binghamton, N. Y.

Residence, 4 Ogden St., Binghamton, N. Y.

2777 ELIZABETH GERTRUDE DELANY

Born 8 Jan. 1879 at Syracuse, N. Y. Student from Syracuse, 1896–19 A.B. ΦBK.

Teacher of languages, High School, Little Falls, N. Y., since 1900.

Residence, Little Falls, N. Y.

2778 SAMUEL HENRY DODSON

Born 24 Dec. 1864 at Terre Haute, Ind. Student at the University Wisconsin and the Indiana University; at Syracuse University, 1899-19 Ph.B. Ph.M.(1900).

Pofessor of History and Method, State Normal School, Jamaica, N. 1900–2. Lecturer on History and Philosophy, Brooklyn Institute of Arts a Sciences, 1901–2. Lecturer on History to New York City Board of E cation since 1902. Lecturer on History to the American Society for U versity Extension, Philadelphia, Pa., since 1903. Has published "T Physiology of the Senses," *Medical Journal*, Hot Springs, Ark., Apr. 18 (original experiments). It was read before the Tri-State Medical Soci of Georgia, Alabama and Tennessee.

Residence, Bloomfield, N. J.

2779 CARL ELIJAH DORR

Born 25 Dec. 1879 at Depauville, N. Y. Student from Watertown, N. 1896–1900. ΔΤ. A.B. LL.B.1902.

Student in College of Law, 1900–2. Lawyer at Syracuse, N.Y., since 19

Married 26 Dec. 1903, Amelia L. Morgan (No. 2834 Sup.) of Rome, N.

Residence, 200 W. Castle St., Syracuse, N. Y.

2780 JAY WILLIAM DOUNCE

Born 4 Mar. 1876. Student from Elmira, N. Y., 1896–1900. NΣN. M.

Residence, 8 W. 92 St., New York, N. Y

2781 HENRY BURTON DOUST

1896–1900. M.D. (See Faculty Record, p. 121 Sup., College of Medicin

2782 HERMAN HORATIO DOWNEY

Born 26 Mar. 1876 at Akron, N. Y. Student from Akron, N. Y., 1896–19 BΘΠ. A.B.

Student in Boston University, School of Theology, 1900–2. Clergym Meth. Epis. Pastor at Buffalo, N. Y., since 1902.

Residence, 253 Northhampton St., Buffalo, N. Y.

2783 ROSE FRANCES EGAN

Born 27 Feb. 1879 at Syracuse, N. Y. Student from Syracuse, 1896–19 A.B. ΦBK.

Teacher of English, High School, Syracuse, N. Y., since 1901. Official press correspondent, Catholic Summer School, Cliff Haven, Lake Champlain, N. Y., since 1900. Has written for Catholic Magazines and papers.

Residence, 223 Seymour St., Syracuse, N. Y.

2784 MERRIAM ERNHOUT

Born 23 Sept. 1879 at Wilcox, Pa. Student from Syracuse, N. Y., 1895-1900. ΓΦΒ. B. Mus.

Graduate student, Syracuse University, 1900-1 and 1902-3. Teacher of Pianoin private school, Woodside, Hartford, Conn., 1901-2.

Residence, 731 Euclid Ave., Syracuse, N. Y.

2785 LEONARD LEWIS EVERSON

Born 17 June 1876 at Macedon, N. Y. Student from Macedon 1896-1900. ΒΘΠ. B.E.E.

Construction Engineer with Rochester and Sodus Bay Elec. R. R., 1900. In General Electric Testing Dept., Schenectady, N. Y., 1900-2. In General Electric Engineering Dept., Same, since 1902.

Residence, 115½ Clinton St., Schenectady, N. Y.

2786 ALLIE VAN DUYN FAHNESTOCK

Born 16 Feb. 1876 at Syracuse, N. Y. Student from Syracuse, 1896-1900. B.P.

Teacher of Painting, Studio at residence.

Residence, 1411 Park St., Syracuse, N. Y.

2787 ELIZABETH VAN DUYN FAHNESTOCK

Born 16 Feb. 1876 at Syracuse, N. Y. Student from Syracuse, 1896-1900. B.L.

Teacher, Onondaga Free Academy, Jan.-June 1901. Asst. Preceptress, High School, Port Byron, N. Y., since 1901.

Residence, 1411 Park St., Syracuse, N. Y.

2788 KATHARINE ALICE FAIRCHILD

Born 18 Nov. 1876 at Brooklyn, Pa. Student from Rochester, N. Y., 1896-1900. AΦ. B.L.

Teacher at Susq. Collegiate Institute, Towanda, Pa. Now at Albion, N.Y.

Residence, Albion, N. Y.

2789 JOSEPH WALDRON FARLEY

Born 13 May 1878 at Equinunk, Pa. Student from Equinunk, 1896-1900. ΦΤ. B.S.

Electrical Engineer, Pittsburg, Pa. Transformer Designer for Westinghouse Elec. and Mfg. Co. since Jan. 1901.

Residence, Pittsburg, Pa.

2790 JACOB FINGER

Born Apr. 1872 in Russia. Student from Madison, N. J., 1896-1900. A.B. B.D.(Drew)1902.

Student at Drew Theol. Sem., Madison, N. J., 1900-2. Clergyman, Meth. Episc. Pastor at Bakersfield, Vt.

Residence, Bakersfield, Vt.

2791 THOMAS FRED FOREMAN

1896–1900. M.D. (See Faculty Record, p.121 Sup., College of Medicine.)

2792 PEARL MARY FOSTER

Born 27 Oct. 1878 at Whitesboro, N. Y. Student from Whitesboro, 1896–1900. Ph.B. ZΦ. M.D.1903.

Student in College of Medicine, 1900–3.

Residence, Whitesboro, N. Y.

2793 CLINTON EDDY GOODWIN

Born 26 May 1878 at Calcutta, India. Student from Saco, Me., 1896–1900. BΘΠ. A.B. ΔKK. M.D.1903.

Student in College of Medicine, 1900–3. Interne, Hospital of the Good Shepherd, Syracuse, N. Y., since 1 July, 1903.

Residence, Hospital of the Good Shepherd, Syracuse, N. Y.

2794 SUSAN AMANDA GOULD

Born 9 Sept. 1874 at Seneca Falls, N. Y. Student from Seneca Falls, 1896–1900. Ph.B.

Residence, Seneca Falls, N. Y.

2795 HELEN LOUISE GOWING

Born 19 Oct. 1877 at Syracuse, N. Y. Student from Syracuse, 1896–1900. ΓΦB. Ph.B.

Residence, 608 Danforth St., Syracuse, N. Y.

2796 EDWARD AUGUSTUS GREEN

Born 13 Sept. 1875 at Gilbertsville, N. Y. Student from Holmesville, N. Y., 1896–1900. ΦKΨ. A.B.

Instructor in Science, High School, Williamsport, Pa., 1900–2; Grammar School, Haverford, Pa., since 1902.

Married 22 June 1904, Edith A. Nye (No. 2837 Sup.) of Syracuse, N. Y.

Residence, Haverford, Pa.

2797 JAY LAMONT GREGORY

Born 12 Aug. 1877 at Windsor, N. Y. Student from Sanford, N. Y., 1896–1900. ΦΔΘ. A.B. LL.B.1902.

Student, College of Law, 1900–2. Lawyer at Binghamton, N. Y., since Nov. 1902.

Residence, Binghamton, N. Y.

WILLIAM AVERY GROAT

1897–1900, M.D. (See No.1462 and Faculty Record, p.119 Sup., College of Medicine.)

2798 DAMON AUSTIN HAGADORN

Born 24 May 1875 at Conesville, N. Y. Student from Manorkill, N. Y., 1896–1900. ΦΔΘ. A.B.

Student at Harvard Law School since 1901.

Residence. Manorkill, N. Y.

2799 FRANKLYN PARKER HAMMOND

Born 16 June 1878 at Hackensack, N. J. Student from Newark, N. J., 1896–1900. ΨΥ. A.B. B.Ar.1901.

udent in College of Fine Arts, (Architecture), 1900–1. Architectural ghtsman.
esidence, 81 Wall St., New York, N. Y.

2800 FRANK WOOD HARGITT

Brother of No. 3105

orn 30 Mar. 1879 at Abington, Ind. Student from Syracuse, N. Y. 6–1900. ΔΥ. B.S. ΝΣΝ.
With Western Electrical Co., New York, since 1902.
Residence, 48 W. 17th St., New York, N. Y.

2801 CLYDE LEONARD HARVEY

Born 22 May 1876 at Boonville, N. Y. Student from Martinsburg, N.Y., 96–1900. A.B. ΦBK.
Instructor in Latin and Greek, Union Acad., Belleville, N. Y., 1900–2.
incipal, High School, Hoosick Falls, N. Y., since 1902.
Residence, Hoosick Falls, N. Y.

2802 WILLIAM JAMES HARVIE

Born 17 June 1875 at Buffalo, N. Y. Student from Buffalo, 1896–1900. ΚΨ. B.E.E.
Has had charge of Electrical department of the Syracuse and Suburban R. and of the Syracuse, Lakeside and Baldwinsville Ry. Electrical Engi- er for the Utica and Mohawk Valley Ry. Co., Utica, N. Y.
Married 14 Oct. 1901, Estella L. Foote (No. 2922 Sup.) of Newark, N. Y.
Residence, 463 Blandina St., Utica, N. Y.

2803 MARTHA HAWLEY HASBROUCK

Born 18 Aug. 1875 at Syracuse, N. Y. Student from Syracuse, 1896–1900. L.
Preceptress, High School, Smethport, Pa., since 1901.
Residence, Smethport, Pa.

2804 MARY JOSEPHINE HASBROUCK

1896–1900. Ph.B. (See Faculty Record, p. 108 Sup., College of Liberal ts.)

2805 BESSIE MILDRED HAWKS

Born 10 June 1879 at Boston, Mass. Student from Syracuse, N. Y., 1896– 00. Ph.B. ΦBK.
Residence, Georgetown, N. Y.

2806 CHARLES FRANKLIN HITCHCOCK

Son of No. 76. Brother of Nos. 905 and 2807

ee ALUMNI RECORD, p. 850.
orn 14 May 1862 at E. Palmyra, N. Y. Student from Union Springs, Y., 1885–88. Degree granted in 1900. Ph.B. M.D. (Mo. State Homœ- hic Med. College) 1891.
hysician at Sodus, N. Y., since 1896.
esidence, Sodus, N. Y.

2807 MYRA FINETTE HITCHCOCK

Daughter of No. 76. Sister of Nos. 905 and 2806

orn 12 Mar. 1876 at Naples, N. Y. Student from Port Gibson, N. Y., 6–1900. B.P.

Student in Ohio State University since 1903.

Residence, 380 W. Eighth Ave., Columbus, O.

2808 STARR CLARENCE HOLLIS

Born 8 Aug. 1878 at Sandy Creek, N. Y. Student from Sandy Creek, 1896–1900. M.D.

Physician at Belleville, N. Y. Member Jefferson Co. Medical Society.

Married 26 Sept. 1900, Ora D. Zufelt of Ellisburg, N. Y.

Residence, Belleville, N. Y.

2809 *FLOYD FAYETTE HOLLISTER

Born 24 June 1877 at Mexico, N. Y. (?) Student from Mexico, 1896–1900. ΝΣΝ. M.D.

Physician at Weedsport, N. Y.

Died 28 Mar. 1904 at Mexico, N. Y.

2810 WELTHY BLAKESLEE HONSINGER

Born 18 Sept. 1879 at Rome, N. Y. Student from Rome, 1896–1900. ΠΒΦ. Ph.B.

Teacher at Haverstraw, N. Y., 1900–2; High School, Englewood, N. J. since 1903.

Residence, Englewood, N. J.

2811 ADELINE BELINDA HUNT

1895–1900. B.P. (See Faculty Record, p. 130 Sup., College of Fine Arts.)

2812 WILLIAM MERRILL HYDON

Born 23 June 1874 at Syracuse, N. Y. Student from Vernon, N. Y., 1895–1900. ΦΚΨ. A.B.

Student at Drew Theol. Sem., 1900–1. Clergyman, Meth. Epis. Pastor at Lowell, N. Y., 1902–4; at Rome, N. Y. since 1904.

Residence, Rome, N. Y.

2813 EDWARD CORBIN JENKINS

Born 11 Sept. 1875 at Syracuse, N. Y. Student from Syracuse, 1894–6 and 1897–1900, four years. ΔΤ. Ph.B.

Student Secretary N. Y. State Y. M. C. A., 1900–2. Secretary of International Committee since 1902.

Residence, 3 West 29th St., New York, N. Y.

2814 CLARA BELLE JOHNSON (CHAMPLIN)

Born 13 Apr. 1878 at West New Brighton, N. Y. Student from Syracuse, N. Y., 1896–1900. ΔΔΔ. Ph.B.

With the Mason Publishing and Printing Co., Syracuse, N. Y., one year.

Married 24 Nov. 1903, George J. Champlin (see Non-graduates) of Buffalo, N. Y.

Residence, 22 Lytle Ave., Buffalo, N. Y.

2815 JOHN SCHUFELT KELLEY

Born 4 June 1876 at Polo, Ill. Student from Walton, N. Y., 1896–1900. ΦΚΨ. M.D.

Physician at Binghamton, N. Y., since 1900. Pathologist and Bacteriologist to Binghamton City Hospital.

Married 1902, Emma L. Ells of Walton, N. Y.
Residence, Binghamton, N. Y.

2816 WILLIAM BROOKS KELLY

Born 12 Jan. 1878 at Newburgh, N. Y. Student from Newburgh, 896-1900. ΨΥ. Ph.B.
With the Equitable Life Assurance Society, New York, N. Y., since June 900.
Residence, 60 W. 51st St., New York, N. Y.

2817 ANNA GRACE KING

Born 3 May 1878 at Carverton, Pa. Student from Parsons, Pa., 1896-900. B.L.
Teacher at Diamondville, Wyo., 1900-1 ; at Kemmerer, Wyo.,since 1901.
Residence, Kemmerer, Wyo.

2818 LENA MAE KING

Born 23 Jan. 1876 at Clark's Green, Pa. Student from Parsons, Pa., 896-1900. B.L.
Teacher at Oakley, Wyo., 1900-2 ; at Fort Collins, Colo., since 1902.
Residence, 426 Remington Ave., Fort Collins, Colo.

2819 FRANK PATTENGILL KNOWLTON

897-1900. M.D. (See Faculty Record, p.116 Sup., College of Medicine.)

2820 LAURA MILLS LATIMER

Born 30 Aug. 1877 at Churchville, N. Y. Student from Olean, N. Y. 896-1900. ΓΦΒ. A.B. ΦΒΚ.
Teacher, Mt. Morris, N. Y., 1900-3 ; Franklin Academy, Malone, N. Y., ince 1903.
Residence, Malone, N. Y.

2821 HARRY GLOVER LEE

Born 22 Feb. 1877 at Waterloo, N. Y. Student from Syracuse, N. Y., 895-1900. ΔΚΕ. A.B.
In business in Syracuse, N. Y.
Residence, 103 Malcolm St., Syracuse, N. Y.

2822 JAY DURWOOD LESTER

Born 26 Aug. 1873 at Boylston, N. Y. Student from Orwell, N. Y., 1894-900. ΦΚΨ. A.B.
Principal, Union School, New South Berlin, N. Y., since 1900.
Residence, New South Berlin, N. Y.

2823 JACOB JOSHUA LEVY

1896-1900. Ph.B. (See Faculty Record, p. 122 Sup., College of Medicine.)

2824 SYLVENAS DANFORTH LEWIS

Born 20 Jan. 1870 at Franklin Furnace, O. Student from Syracuse, N. Y., 95-1900. ΦΔΘ. A.B. B.D. (Drew) 1902.
Student at Drew Theol. Sem., 1900-2. Clergyman, Meth. Epis. Asst. tor at Warren St.Church, Brooklyn, N. Y., 1901-3. Pastor, Summerfield urch, Bridgeport, Conn., since Apr. 1903.

Married 27 Mar. 1902, Laura Delia Olrich of Syracuse, N. Y.
Child, Charles Olrich, born 25 Dec. 1902.
Residence, 1079 Central Ave., Bridgeport, Conn.

2825 CLAUDE CARL LYTLE

Born 14 Apr. 1874 at Westbury, N. Y. Student from Wolcot 1896–1900. ΔΤ. ΝΣΝ. M.D.
Physician at Geneva, N. Y., since 1900. Member Medical Staff of City Hospital. Commissioner of Health, City of Geneva, since Jan
Residence, Geneva, N. Y.

2826 LEON ALLISON McKOWN

Born 20 Oct. 1878 at Ontario, N. Y. Student from Newark, N. ' 1900. B.S.
Teacher.
Residence, Central College for Women, Lexington, Mo.

2827 CHARLES HENRY McLAURY

1895–1900, four years, A.B. (See Faculty Record, p. 109, Sup., C Liberal Arts.)

2828 CHARLES SAMUEL MAC DOUGALL

Born 17 Oct. 1874 at State Road, N. Y. Student from Westm N. Y., 1896–1900. ΔΧ. Ph.B.
Lawyer at Buffalo, N. Y.
Married 19 Sept. 1903, Edna Aura Porter of Brocton, N. Y.
Residence, Buffalo, N. Y.

2829 FRANCES ELIZABETH MADDEN

Born 27 Dec. 1878 at Port Byron, N. Y. Student from Jordar 1896–1900. ΠΒΦ. A.B.
Teacher, High School, Schenectady, N. Y.
Residence, 19 University Place, Schenectady, N. Y.

2830 ELIZABETH CLARA MILLER

Born 30 Sept. 1873 at Auburn, N. Y. Student from South Richlan 1895–1900. B.Mus.
Teacher of Music. Taught in North Carolina after graduati teaching at Adams, N. Y.
Residence, Lacona, N. Y.

2831 FRANK MILLER

Born 29 Apr. 1871 at Andes, N. Y. Student from Andes at Ur lege, 1896–8; at Syracuse University, 1898–1900. Ph.B.
Teacher, Andes, N. Y., 1900–2. Principal of Schools, Havana, since 1902.
Residence, Havana, N. Dak.

2832 FREDERICK AUGUSTUS MILLER

Born 4 Sept. 1875 at Rome, N. Y. Student from Rome at Willi lege, 1896–7; at Syracuse University, 1897–1900. A.B.
Clergyman, Meth. Epis. Pastor at Central Square, N. Y., 1899– New Haven, N. Y., since 1902.

l 5 Sept. 1900, Rose M. Nichols of North Bay, N. Y.
ıce, New Haven, N. Y.

2833 WILLIAM HOWARD MONTGOMERY

. June 1877 at Downsville, N. Y. Student from Walton, N. Y., . ΦΚΨ. M.D.
an at Walton, N. Y., 1900–1. Interne at Willard (N. Y.) State 1901–2. Junior Asst. Physician, Utica (N.Y.) State Hospital, Third Asst. Physician, Craig Colony for Epileptics, Sonyea, N. Y., . 1903.
ıce, Sonyea, N. Y.

2834 AMELIA LUCRETIA MORGAN (DORR)

Sister of No. 1242

Jan. 1878 at Madison, N. Y. Student from Rome, N. Y., 1896– B. Ph.B.
ress, Union School, Cambridge, N. Y., 1900–3.
l 26 Dec. 1903, Carl E. Dorr (No. 2779 Sup.) of Syracuse, N. Y.
ıce, 200 W. Castle St., Syracuse, N. Y.

2835 * WILLIAM HENRY MUDDLE

Nov. 1873 at Gloversville, N. Y. Student from Gloversville, . A.B.
nan, Meth. Epis. Pastor at Blue Mountain Lake, N.Y., 1900–1, at Col., 1901–Jan. 1902. Went to Phoenix, Ariz., in search of health. Mar. 1902 at Gloversville, N. Y.

2836 GRACE GERTRUDE NOBLE

Feb. 1876 at Addison, N Y. Student from Addison, 1896–1900. Mus.
r at Addison, N. Y., private pupils in Vocal and Piano, 1900–1.
in Piano, Southern Female College, Petersburg, Va., since 1901.
ıce, Petersburg, Va.

2837 EDITH AVERY NYE (GREEN)

May 1878 at Syracuse, N. Y. Student from Syracuse, 1896–1900.

r, High School, Solvay, N. Y.
l 22 June 1904, Edward A. Green (No. 2796 Sup.) of Haverford, Pa.
ıce, Haverford, Pa.

2838 RENA LIGHT OBERDORFER

Mar. 1879 at Syracuse, N. Y. Student from Syracuse, 1896–1900.

r in the Commercial High School, Syracuse, N. Y., since 1901.
ıce, 615 E. Fayette St., Syracuse, N. Y.

2839 DAVID DANIEL O'BRIEN

June 1872 at Woodville, N. Y. Student from Woodville, 1896– .D.
an at Oswego, N. Y., since 1900.
ıce, Oswego, N. Y.

2840 MARTHA ELIZABETH O'BRIEN

Born 19 Nov. 1878. Student from Syracuse, N. Y., 1896–1900. B.L. Teacher, High School, Syracuse, N. Y,

Residence, 528 Cedar St., Syracuse, N. Y.

2841 LAURA EDITH OSBORNE

Born 12 Sept. 1877 at Black River, N. Y. Student from Syracuse, N. Y., 1896–1900. ΚΚΓ. A.B.

Preceptress, Union School, Warner, N. Y., 1900–2. Teacher of Math., High School, Muscatine, Ia., 1901–2.

Residence, Muscatine, Ia.

Home address, 206 Furman St., Syracuse, N. Y.

2842 CHARLES TURNER OSTRANDER

Born 26 Nov. 1875. Student from Syracuse in the College of Liberal Arts, 1896–7; in the College of Medicine, 1896–1900. ΒΘΠ. M.D.

House Surgeon, Hospital of the Good Shepherd, Syracuse, 1900–1. Physician at Junius, N. Y., since 1901.

Married 3 Dec. 1902, Edna Alice Andrews (No. 1529) of Bethel, N. Y.

Residence, Junius, N. Y.

2843 CHARLES LIVINGSTON PALMER

Born 23 May 1877 at Syracuse, N. Y. Student from Syracuse, 1896–1900. ΔΚΕ. Ph.B.

Secretary Syracuse Time Recorder Company since July 1, 1900.

Residence, 1200 S. Salina St., Syracuse, N. Y.

2844 MABEL VAN WAGENEN PARKER

Born 18 Dec. 1896 at Colorado Springs, Colo. Student from Syracuse, N. Y., 1896–1900. ΚΑΘ. A.B. ΦΒΚ.

Teacher of History and German, High School, Frankfort, N. Y. 1900–3. Preceptress, High School, Spring Valley, N. Y., Sept.-Nov. 1903. Teacher of Greek and Roman History, High School, Syracuse, N. Y., since Nov. 1903.

Residence, 353 Delaware St., Syracuse, N. Y.

2845 LAURA PARSONS

Born 8 Mar. 1877 at Fairmount, N. Y. Student from Fairmount, 1896–1900. ΑΦ. Ph.B. ΦΒΚ.

Cashier, Syracuse University, 1900–3. Treasurer Alpha Phi fraternity since 1903. Graduate student at Simmons College, Boston, Mass. since 1903.

Residence, Franklin Square House, Boston, Mass.

2846 CELESTIA MAY PEMBER (HAZEN)

Born 3 May 1875 at Wells, Vt. Student from Wells, 1896–1900. Ph.B. Taught Modern Languages, Alfred University, Alfred, N. Y.

Marrried 18 Nov. 1902, C. H. Hazen, M.D., of E. Corinth, Vt.

Residence, E. Corinth, Vt.

2847 FRANK SPENSER PERRY

Born 19 July 1876 at Brooklyn. N. Y. Student from Deposit, N. Y., 1896–1900. ΦΔΘ. A.B. LL.B. 1902.

Student in College of Law, 1900–2. Lawyer in New York, N. Y., since 1902.

Married 30 Jan. 1901, N. Dorothy Palmer of Deposit, N. Y.

Residence, 224 W. 122d St., New York, N. Y.

2848 GEORGE LEE PHELPS

1896–1900. A.B. (See Faculty Record, p. 108 Sup., College of Liberal Arts.)

2849 LOUIS DELAITTRE PULSIFER

Born 18 Oct. 1872 at Stetson, Me. Student from Augusta, Me., 1896–1900. ΒΘΠ. M.D.

In hospital work in New York, N. Y., 1900–2. Physician at DeRuyter, N. Y., 1902–3; at Mexico, N. Y., since Sept. 1903. Health officer of DeRuyter, N. Y., Apr. 1902–Nov. 1903.

Married 18 June 1902, Lulu A. Huntington (see Non-graduates) of Mexico, N. Y.

Residence, Mexico, N. Y.

2850 IONE ARMENIA REYNOLDS

Born 1 Oct. 1877 at Croton-on-Hudson, N. Y. Student from Golden's Bridge, N. Y., at Vassar College, 1896–8; at Syracuse University, 1898–1900. ΑΦ. Ph.B.

Studying and traveling in Europe, 1900–1. At home, 1901–2. Teacher in Public Schools, New York City, since 1902.

Residence, 2041 Washington Ave., New York, N. Y.

2851 HOWARD VICTOR RULISON

Born 25 Dec. 1876 at Apalachin, N. Y. Student from Syracuse, N. Y., 1896–1900. ΦΔΘ. Ph.B.

Principal, Academy, Lisle, N. Y., 1900–2. Principal, Public Schools, Warwick, N. Y., since 1902.

Residence, Warwick, N. Y.

2852 ALONEY LYMAN RUST

Born 15 Sept. 1876. Student from Moira, N. Y., 1896–1900. ΒΘΠ. ΝΣΝ. M.D.

Residence, Moira, N. Y.

2853 NETTIE MAY SADLER

Born 25 June 1876 at Troy, Pa. Student from Syracuse, N. Y., 1896–1900. ΓΦΒ. B.S.

Teacher, Prattsburg, N. Y., 1900–1; Palmer, Mass., since 1902.

Residence, Palmer, Mass.

2854 GRACE ROGERS SHEFFIELD

Born 2 Sept. 1876 at Sodus Point, N. Y. Student from Newark, N. Y., 1896–1900. ΠΒΦ. Ph.B.

Teacher, 1901–2.

Residence, Newark, N. Y.

2855 EDWIN HEDDEN SHEPARD

1895–1900. B.S. (See Faculty Record, p. 129 Sup., College of Fine Arts.)

2856 *FRED WALKER SHERMAN

Brother of Nos. 3188 and 3371

A.B. 1900. (See Faculty Record, p. 106 Sup., College of Liberal Arts.)

2857 WILLIAM THORNTON SMALLWOOD

Son of No. 133

Born 14 Dec. 1873 at Warsaw, N. Y. Student from Warsaw, 1896-1
ΨΦΚ. B.S.

Teacher, Union School, Warsaw, N. Y., 1900-1; Instructor in Chemis
College of Pharmacy, N. W. University, Chicago, Ill., 1901-2. Profe
of Sciences, Normal School, Charleston, Ill., 1902-3.

Married 10 Sept. 1902, Olga Aldberg of Chicago, Ill.

Residence, 7808 Union Ave., Chicago, Ill.

2858 MAUDE LILLIAN SMITH

Born 16 Apr. 1876 at East Syracuse, N. Y. Student from East Syrac
1896-1900. ΠΒΦ. AB.

Teacher, High School, Chester, N. Y., since 1900. Preceptress, si
1902.

Residence, Chester, N. Y.

2859 MONTGOMERY CALEY SMITH

Born 18 Nov. 1876 at London, England. Student from Groton, N.
1896-1900 ΦΔΘ. Ph.B.

Principal, Union School, Slaterville, N. Y., 1900-1; High School, An
N. Y., since 1901.

Residence, Andes, N. Y.

2860 MERRITT AMOS SOPER

Born 5 July 1875 at Canton, Pa. Student from Mainesburg, Pa., 1896-1
ΦΚΨ. Ph.B.

Clergyman, Meth. Epis. Pastor at East Troy, Pa., 1900-2; at Uls
Pa., since 1902.

Married 14 Sept. 1898, Maud E. Gates of Mansfield, Pa.

Residence, Ulster, Pa.

2861 MAUDE ESTELLE SOUTHWORTH

Born 18 Apr. 1876 at Sidney, N. Y. Student from Norwich, N.
1896-1900. ΔΔΔ. Ph.B.

Teacher at Andes, N. Y., 1900-1; at Norwich, N. Y., since 1902.

Residence, Norwich, N. Y.

2862 HARRY MARVIN STACY

Born 7 Nov. 1877 at New Haven, N. Y. Student from New Haven, 1
1900. ΦΚΨ. A.B. ΦΔΦ. LL.B. 1902.

Student in College of Law, 1900-2. Lawyer at Oswego, N. Y., since 1
Editor-in-chief Onondagan of class of 1900.

Residence, Oswego, N. Y.

2863 GEORGE ROWE STALEY

Born 31 Mar. 1874 at Burtonsville, N. Y. Student from Burtonsvi
1896-1900. ΨΤ. B.S.

r, Troy Conf. Acad., Poultney, Vt., 1900–1 ; at Oneida, N. Y., 1.
l 26 June 1902, Mary Zuba Barrett (No. 2747 Sup.) of Titusville, Pa.
Eleanor Overbaugh, born 22 Apr. 1903.
ace, Oneida, N. Y.

2864 RAYMOND JAMES STOUP

' May 1878 at Syracuse, N. Y. Student from Syracuse, 1896–1900.

-Graduate Hospital, New York, 1900–1. Physician at Syracuse, ice 1901. Police Surgeon of Syracuse.
ice, 612 Lodi St., Syracuse, N. Y.

2865 HUGH BUTLER STRANG

1 Oct. 1876 at Birch Run, Mich. Student from Westfield, Pa., . Ph.B.
at Westfield, Pa., since 1900.
ice, Westfield, Pa.

2866 FRANK RAPHAEL STRONG

, June 1876 at Brewerton, N. Y. Student from Brewerton, 1896–S. ΦBK.
: in College of Medicine since 1900.
ice, Brewerton, N. Y.

2867 RICHARD LEO SULLIVAN

Sept. 1876 at Stiles, N. Y. Student from Stiles in College of Arts, 1895–6 ; in College of Medicine, 1896–1900. AKK. M.D.
an at Baldwinsville, N. Y., since Nov. 1900.
ice, Baldwinsville, N. Y.

2868 MARY FRANCES SWEET

Feb. 1874 at Camillus, N. Y. Student from Syracuse in College l Arts, 1892–5 ; in College of Medicine, 1896–1900. KAΘ. ZΦ.

v England Hospital for Women and Children, Boston, 1900–1.
at Albany, N. Y., 1901–4 ; at Syracuse, N. Y., since 1904.
ice, 1108 E. Genesee St., Syracuse, N. Y.

2869 MARY AGNES THOMPSON

5 Oct. 1875 at Cohoes, N. Y. Student from Adams, N. Y., . B.Mus.
at Mt. Hermon, Mass., one year ; at Adams, N. Y., two years.
ice, Adams, N. Y.

2870 FRED MONROE THURSTON

14 Jan. 1871 at Kenwood, N. Y. Student from Kenwood, . A.B.
nan, Meth. Epis. Pastor at Cardiff, N. Y., since 1900.
l 31 Oct. 1900, Ruth A. Osgood of Mansfield, Pa.
ice, Cardiff, N. Y.

2871 LULU MARIE TICKNOR

Born 22 June 1870 at Syracuse, N. Y. Student from Syracuse, 1895-1900. B. Mus.

Soprano solist at Grace Presbyterian Church, Oswego, N. Y.; Same; Presbyterian Church, Cortland, N. Y. Instructor in Vocal Music, Conservatory of Music, Cortland, N. Y.

Residence, Cortland, N. Y.

2872 ALLEN GIDEON TRIPP

Born 12 Nov. 1868 at Clay, N. Y. Student from Cicero, N. Y., 1896-1900. AKK. M.D.

Physician at Cicero, N. Y., since 1900.

Married June 1900, Angie L. Overacre of East Syracuse, N. Y.

Child, Carleton Overacre, born 25 Sept. 1902.

Residence, Cicero, N. Y.

2873 OAKLEY EARL VAN SLYKE

Born 7 Jan. 1876 at Richville, N. Y. Student from Carthage, N. Y., 1896-1900. ΔT. A.B. S.T.B.(Sco. of Theol. Boston Univ.)1902.

Clergyman Meth. Epis. "Supply" at Worcester Missions, Worcester, Mass., 1900-1; at Congregational Church of Dennis, Cape Cod, Mass., 1901-2; at Evangelical Congregational Church, Hingham, Mass., 1902-4. Graduate student at Boston University, 1902-4. Pastor of M. E. Church at Lakeside, N. Y., since 1904.

Married 25 June 1902, Elizabeth F. Nusbickel (No. 2970 Sup.) of Lyons, N. Y.

Residence, Lakeside, N. Y.

2874 CHARLES ROWE VICKERY

Born 10 Sept. 1873 at Lansing, Mich. Student from Phœnix, N. Y., 1894-1900, four years. ΦKΨ. Ph.B. B.D. (Drew) 1903.

Student at Drew Theol. Sem., 1900-3. Clergyman, Meth. Epis. Pastor at Cold Spring, N. Y., 1902-3. Asst. Pastor Elm Park Church, Scranton, Pa., since 1903.

Residence, Scranton, Pa.

2875 NEWMAN D. WAFFLE

Born 19 Mar. 1879 at Salt Springville, N. Y. Student from Salt Springville, 1895-1900, four years. ΦΔΘ. Pd.B.(N. Y. S. Normal College)1902. Ph.M. (Same) 1903.

Student at N. Y. State Normal College, 1901-3.

Residence, Salt Springville, N. Y.

2876 JESSIE MAY WAKEFIELD

Born 20 May 1878 at Syracuse, N. Y. Student from Syracuse, 1896-1900. ΠBΦ Ph.B.

Student at Cortland (N. Y.) Normal School, 1900-1. Teacher, High School, Camden, N. Y., 1901-2. Preceptress, Same, since 1902.

Residence, Camden, N. Y.

2877 RUTH LEORA WARD

1 Apr. 1879 at Carthage, N. Y. Student from Evans Mills, N. Y., 900. ΔΔΔ. A.B.

her of Latin and History, High School, Hardwick, Vt., 1900–2; of 1 and History, High School, Phœnix, N. Y., since 1902.

lence, Phœnix, N. Y.

2878 ROSA REGINA WEIGAND

27 Feb. 1877 at Syracuse, N. Y. Student from Syracuse, 1896–1900.

:ptress, High School, Argyle, N. Y., since 1902.

lence, Argyle, N. Y.

2879 MARION LESLEY WEST

1900. Ph.B. (See Faculty Record, p. 113 Sup., College of Liberal

2880 GRACE FRANC WIGHT

31 Mar. 1878 at Antwerp, N. Y. Student from Watertown, N. Y., 00. ΚΚΓ. B. Mus.

lence, 303 Marshall St., Syracuse, N. Y.

2881 MORGAN ALLEN WILCOX

16 Dec. 1875 at WilkesBarre, Pa. Student from WilkesBarre, 00. ΔΤ. Ph.B. LL.B.1902.

:nt in College of Law, 1900–2.

:ling salesman for J. C. Tennant (No. 3012 Sup.) & Co. of Wilkes- ince 1902.

lence, 24–25 Bennett Building, WilkesBarre, Pa.

2882 HORATIO BURT WILLIAMS

1900. (See Faculty Record, p. 106 Sup., College of Liberal Arts.)

2883 GEORGE CLAYTON WOOD

2 Feb. 1878 at Mexico, N. Y. Student from St. Johnsville, N. Y., 00. ΦΚΨ. A.B.

ipal Grammar School, Little Falls, N. Y., 1900–2. Teacher of ', Port Richmond High School, Borough of Richmond, New York, 902–3; Same, Boys High School, Brooklyn, N. Y., since 1903.

lence, 124 Kingston Ave., Brooklyn, N. Y.

2884 KARL DWIGHT WOOD

6 June 1879 at Nashua, N. H. Student from Nashua, 1896–1900. A.B. M.D.1903.

:nt in College of Medicine, 1900–3. At St. Catharines' Hospital, n, N. Y., since Sept. 1903.

lence, St. Catharines' Hospital, Brooklyn, N. Y.

2885 MARION ELIZABETH WRIGHT

11 Sept. 1878 at Davenport, N. Y. Student from Pulaski, N. Y., 00. ΚΚΓ. A.B. ΦΒΚ.

her of Latin, German and English, High School, Pulaski, N. Y., Teacher of English, High School, Rochester, N. Y., since 1903.

lence, Rochester, N. Y.

2886 MABEL YEOMANS (HOLDEN)

Born 23 Nov. 1877 at Walworth, N. Y. Student from Walworth, 1896-1900. ΚΚΓ. Ph.B.

Married 14 March 1902, Raleigh W. Holden (No. 2938 Sup., *q. v.* for further record) of Honeoye Falls, N. Y.

Residence, Honeoye Falls, N. Y.

CLASS OF 1901

2887 HENRY JESSE ACKERMAN

Born 20 July 1878 at Stockport, N. Y. Student from Wappingers Falls, N. Y., 1897-1901. A.B.

Teacher at Red Hook, N. Y., and Law student.

Residence, Red Hook, N. Y.

2888 JOHN JAMES ACKERMAN

Born 20 Nov. 1876 at Hartsville, Mass. Student from Wappingers Falls, N. Y., 1897-1901. A.B.

Bookkeeper, 1901-2. Law Clerk, May-Nov. 1902. Lawyer at New York, since 1902. (100 Broadway). Student in New York Law School (Evening Division) one year.

Residence, 1200 Hancock St., Brooklyn N. Y.

2889 GEORGE ARTHUR ADAMS

Born 5 Feb 1874 at Winchendon, Mass. Student from Hancock, N. H., 1898-1901. ΦΚΨ. ΦΔΦ. LL.B. A.B. (Dartmouth) 1897.

Admitted to the Bar, Mar. 1901. Lawyer at Syracuse, N. Y., 1901-2; at Canton, N. Y., (with Hon. L. P. Hale), since July 1902.

Residence, Canton, N. Y.

2890 EVA JANE ALGIRE

Born 6 Nov. 1878 at Syracuse, N. Y. Student from Syracuse, 1897-1901. Ph.B.

Preceptress, High School, Manlius, N. Y., 1901-2; Same, Schuylerville, N. Y., since 1902.

Residence, Schuylerville, N. Y.

2891 JASON ROY ALLEN

Born 22 May 1876 at Sandy Creek, N. Y. Student from Sandy Creek in College of Liberal Arts, 1896-7; in College of Medicine, 1897-1901. ΑΚΚ. M.D.

Physician at Orwell, N. Y., since 1901.

Married 30 Jan. 1902, Ethel J. Barney of Sandy Creek, N. Y.

Residence, Orwell, N. Y.

2892 ALFRED WARREN ARMSTRONG

Born 20 Nov. 1877 at North Bennington, Vt. Student from Syracuse, N. Y., 1897-1901. ΔΤ. AB.

Student in College of Medicine since 1901. ΝΣΝ.

Residence, 609 Crouse Ave., Syracuse, N. Y.

2893 LENA HARRISON BALDWIN

Born 18 Jan. 1878 at Big Prairie, Ohio. Student from WilkesBarre, Pa., 1897-1901. Ph.B.

Teacher of History and English at Flemington, N. J., 1901-2; at home, 1902-3.

Residence, 79 Carey Ave., WilkesBarre, Pa.

2894 STEPHEN BASTABLE

Born 27 Jan. 1879 at Syracuse, N. Y. Student from Syracuse, 1898-1900. ΒΘΠ. ΔΧ. LL.B.

Lawyer at Syracuse, N. Y., since 1901.

Residence, 112 Cambridge St., Syracuse, N. Y.

2895 JOHN LEOPOLD BAUER, JR.

Born 26 Feb. 1879 at Syracnse, N. Y. Student from Syracuse, 1897-1901. ΦΚΨ. A.B. ΦΒΚ.

Student in College of Medicine, since 1901. ΝΣΝ.

Residence, 218 Fitch St., Syracuse, N. Y.

2896 JOHN ISAAC BECKER

Born 27 June 1870 at Harlemville, N. Y. Student from West New Brighton, N. Y., 1897-1901. A.B.

Student in College of Medicine since 1901.

Residence, Harlemville, N. Y.

2897 JOHN ALANSON BEERS

Born 16 Apr. 1876 at Jenningsville, Pa. Student from Hornbrook, Pa., 1897-1901. A.B. ΦΒΚ.

Vice-Principal, High School, Watkins, N. Y., since 1901.

Residence, Watkins, N. Y.

2898 FRANCIS ROE BENHAM

1897-1901. M D. (See Faculty Record, p. 119 Sup., College of Medicine.)

2899 ORLOW D'NASAN BLANCHARD

Born 5 June 1878 at Fayetteville, N. Y. Student from Syracuse, N. Y., 1897-1901. ΔΚΕ. Ph.B.

In Dept. Public Works, Syracuse, N. Y., Mar. 1902-Jan. 1903. With the H. H. Franklin Mfg. Co., Syracuse, since Jan. 1903.

Residence, 1804 E. Genesee St., Syracuse, N. Y.

JOHN CARY BOLAND

1899-1901. LL.B. (See No. 2651 Sup.)

2900 DE FOREST HERMAN BONSTED

Born 4 Dec. 1876 at Manlius, N. Y. Student from Manlius in College of Liberal Arts, 1896-8; in College of Law, 1898-1901. ΔΚΕ. ΦΔΦ. LL.B.

Lawyer at Syracuse, N. Y., since 1901.

Residence, 204 Slocum Ave., Syracuse, N. Y.

VINCENT DE PAUL BRADY

1899-1901. LL.B. (No. 2652 Sup.)

2901 ARTHUR OTIS BRIDGMAN

Born 9 Apr. 1872 at Addison, N. Y. Student from Addison, 1895-1901. Ph.B.

Teacher. Principal Union School, Orient, N. Y.

Residence, Orient, N. Y.

2902 CHARLES HOWARD BURR

Born 15 May 1879 at Oswego, N. Y. Student from Oswego, 1897-1901. ΦΚΨ. B.S.

Teacher of Mathematics, High School, White Plains, N. Y., since 1901.

Married 1 Sept. 1903, Jessie A. Knapp (No. 3127 Sup.) of Fabius, N. Y.

Residence, White Plains, N. Y.

2903 CHARLOTTE IRENE BURROWS

Born 28 Nov. 1879 at Deposit, N. Y. Student from Binghamton, N. Y., 1897-1901. ΚΑΘ. A.B.

Preceptress, High School, Marathon, N. Y., 1901-2. Teacher, High School, Titusville, Pa., 1902-3. General Secretary Y. W. C. A., La Crosse, Wis., since 1903.

Residence, La Crosse, Wis.

2904 ELIZABETH SARAH BURROWS

Born 13 Nov. 1878 at Deposit, N. Y. Student from Binghamton, N. Y., 1897-1901. ΚΑΘ. A.B.

Teacher, Delaware Literary Institute, Franklin, N. Y., 1901-2. Preceptress, High School, New Berlin, N. Y., since 1902.

Residence, New Berlin, N. Y.

2905 EDWARD MARK BYRNE

Born 5 Apr. 1878 at Pompey, N. Y. Student from Pompey, 1898-1901. LL.B.

Lawyer at Syracuse, N. Y., since 1901.

Residence, 229 Cedar St., Syracuse, N. Y.

2906 GRACE MILDRED CHURCH

Born 6 Oct. 1877 at Coxsackie, N. Y. Student from Coxsackie, 1896-1901. ΚΚΓ. B.P.

Awarded the Hiram Gee Fellowship at graduation. Student in Paris on Fellowship, 1901-2.

Teacher of French and Art, Troy Conf. Acad., since 1902.

Residence, Coxsackie, N. Y.

2907 SAMUEL JAMES CLARK

Born 22 Aug. 1871 at Tully, N. Y. Student from Tully, 1897-1901. B.S.

In the office of the City Engineer, Atlantic City, N. J., 1901-2. With the firm of F. Middleton & Co., Same place, 1902-3. City Engineer of Pleasantville, N. J., since Apr. 1903.

Married 7 Apr. 1901, Susan J. Baker, of Clinton, N. Y.

Children, Mary Baker, born 11 Jan. 1902.
Samuel Willis, born 9 July 1903.

Residence, Pleasantville, N. J.

2908 EDITH MATTY COBB

Born 24 Mar. 1878 at Mexico, N. Y. Student from Mexico, 1897–1901. ΔΓ. A.B. ΦBK.

Preceptress, Granville, N. Y., since 1901.

Residence, Granville, N. Y.

2909 EDGAR DAVIDSON CONGDON

Born 25 Apr. 1879 at Walworth, N. Y. Student from Hornellsville, N.Y., 1897–1901. ΔΤ. A.B. ΦBK.

Teacher of Science, High School, Dobbs Ferry, N. Y., 1901–2; Malone, N. Y., since 1902.

Residence, Malone, N. Y.

2910 IMOGENE MARY CONLAND

Born 6 July 1870 at Brookfield, Vt. Student from Cambridge, Mass., 1900–1. Ph.B.

Teacher in Public Schools of Medford, Mass.

Residence, 121 Walden St., Cambridge, Mass.

2911 GEORGE CUTLER COOL

Born 28 June 1878 at Geddes, N. Y. Student from Syracuse, N.Y., 1898–1901. ΔX. LL.B.

Lawyer at Syracuse, N. Y., since 1901.

Married 28 Oct. 1902, Alice Lillian Murray of Syracuse, N. Y.

Child, George Murray, born 21 Aug. 1903.

Residence, 309 N. Lowell Ave., Syracuse, N. Y.

2912 * MARY ADA CORNISH (PARKER)

Born 22 Jan. 1876 at New Baltimore, N. Y. Student from Mattewan, N. Y., 1896–1901. B.Mus.

Teacher of Vocal Music, Centenary Collegiate Inst., Hackettstown, N. J., 1901–2.

Married 24 Sept. 1902, Jabez Sparks Parker, M.D., of Philadelphia, Pa.

Died 7 Apr. 1904 at Philadelphia, Pa.

2913 HENRY DISSELL COSTELLO

Born 5 Sept. 1877 at Syracuse, N. Y. Student from Syracuse in College of Liberal Arts, 1896–8; in College of Law, 1898–1901. ΦΔΦ. LL.B.

Lawyer at Syracuse, N. Y., since 1901.

Residence, 214 Highland Ave., Syracuse, N. Y.

HARLEY J. CRANE

1899–1901. LL.B. (See No. 2667 Sup.)

2914 WILLIAM BRADFORD CURLEY

Born 12 Oct. 1874 at Louisville, Ky. Student from Fargo, N. D., 1897–1901. B.Ar.

Superintendent for Benson & Brockway, New York, June–Sept., 1901. With Hawley & Wharton, Architects, Pittsburg, Pa., since Sept. 1901.

Residence, 426 Taylor Ave., Allegheny, Pa.

2915 DENNIS DAVID DALY

Born 19 May 1875 at Brushton, N. Y. Student from Syracuse, N. Y., 1897–1901. ΦΚΨ. ΝΣΝ. M.D.

Physician at Ellenburg, N. Y., since 1901.
Residence, Ellenburg Depot, N. Y.

2916 ELIZABETH BOYD DEAN

Born 4 Feb. 1874 at Towanda, Pa. Student from Ulysses, Pa., at Holyoke College, 1897–8; at Syracuse University, 1898–1901. KAΘ. Ph.B.
Asst. Principal, High School, Canton, Pa., 1901–3.
Residence, Ulysses, Pa.

2917 FLOYD FISKE DECKER

Born 23 Mar. 1881 at Dennison, Texas. Student from Cohocton, N. Y., 1897–1901. Ph.B.
Vice-Principal and teacher of Mathematics, etc., High School, Newark Valley, N. Y.; Same, Glenwood Collegiate Institute, Matawan, N. J. Teacher of Mathematics, South Jersey Institute, Bridgeton, N. J.
Residence, Bridgeton, N. J.

2918 EDWIN V. DENICK

Born 12 Aug. 1876 at Syracuse, N. Y. Student from Syracuse, 1896–1901. B.Ar.
Architectural draughtsman at Pittsburg, Pa., 1901–3. Architect at Pittsburg.
Residence, 337 Arabella St., Knoxville, Pa.

2819 ANNA FLORILLA DILLS (AVERY)

Born 19 May 1876 at Union Springs, N. Y. Student from Union Springs, 1897–1901. ΔΔΔ. Ph B.
Teacher in Brooklyn, N. Y.
Married 18 Nov. 1903, Floyd B. Avery (No. 3226 Sup.) of Syracuse, N. Y.
Residence, 1418 S. State St., Syracuse, N. Y.

2920 HELENA EVANS

Born 14 Nov. 1889 at Rome, N. Y. Student from Rome, 1897–1901. KAΘ. Ph.B.
Teacher, High School, New Berlin, N. Y., 1901–2; Charleston, Ill., 1902–3.
Residence, 205 West Court St., Rome, N. Y.

2921 FRANK EDGAR FISK

Born 1 June 1878 at N. Bangor, N. Y. Student from N. Bangor, 1897–1901. ΦΓΔ. Ph.B.
Teacher of Math. and Sciences, High School, E. Syracuse, N. Y., 1901–3. Principal, High School, Brushton, N. Y., since 1903.
Residence, Brushton, N. Y.

2922 ESTELLA LOUISE FOOTE (HARVIE)

Born 18 Jan. 1879 at North Parma, N. Y. Student from Newark, N. Y. 1896–1901, four years. ΠΒΦ. Ph.B.
Married 14 Oct. 1901, William J. Harvie (No. 2802 Sup.) of Buffalo, N. Y.
Residence, 463 Blandina St., Utica, N. Y.

2923 AVERY AUSTIN GANNETT

.n. 1876 at Galloup Island, N. Y. Student from Smithville, N. Y., ΦΔΘ. A.B.

Geneva, N. Y., since 1901

/ Jan. 1903, Sara Belle Leffingwell (see Non-graduates) of Water-

.

e, 101 Andes Ave., Geneva, N. Y.

2924 GEORGE WILLIAM GRAY

Jan. 1877 at Triangle, N. Y. Student from Syracuse, N. Y., ΔX. LL.B.

.t Syracuse, N. Y., since 1901.

e, 408 Cortland Ave., Syracuse, N. Y.

2925 BLANCHE EDITH GUNN

Aug. 1878 at Buffalo, N. Y. Student from Syracuse, N. Y., 1897– Ph.B. Ph.M.1902

of History, High School, Warren. O., since 1902.

e, 308 Park Ave., Warren, O.

2926 GEORGE MARLETTE HAIGHT

ept. 1897 at Onondaga Valley, N. Y. Student from Onondaga 7–1901. A.B.

in College of Law since 1901.

e, Onondaga Valley, N. Y.

2927 LEONARD TITUS HAIGHT

. LL.B. (See Faculty Record, p. 134 Sup., College of Law.)

2928 CAROLYN AUGUSTA HAMMOND

Sister of No. 2799 Sup.

June 1876 at Jersey City, N. J. Student from Newark, N. J., ΓΦB. Ph.B.

at Saugerties, N. Y., 1901–2; High School, Mt. Vernon, N. Y.,

e, Mount Vernon, N. Y.

FRANKLYN PARKER HAMMOND

. B.Ar. (See No. 2799 Sup.)

2929 JANET NEWLAND HARRIS

n. 1880 at Rochelle Park, N. J. Student from Syracuse, N. Y., KAΘ. Ph.B.

student at Leipzig, Germany, two semesters. Teacher of Eng-

Hall, Blairstown, N. J., since 1903.

e, Blairstown, N. J.

2930 FREDERICK MILTON HARVEY

Mar. 1866 at Cornworthy, Devonshire, England. Student from N. Y., 1897–1901. A.B. ΦBK.

an, Meth. Epis. Pastor at Constantia, N. Y., 1899-1904; at len, N. Y., since 1904.

Has published several articles on religious subjects.
Residence, West Camden, N. Y.

2931 TRAFTON LEROY HATCH

Born 17 Aug. 1875 at Morrill, Me. Student from Morrill in College of Liberal Arts, 1896-7; in College of Medicine, 1897-1901. ΒΘΠ. M.D.
Interne at St. Joseph's Hospital, Syracuse, N. Y., 1901-2.
Physician at King Ferry, N. Y., since 1902.
Married 30 June 1902, Annamae Murray, of King Ferry, N. Y.
Residence, King Ferry, N. Y.

2932 ALICE ISABEL HAZELTINE

Born 15 Apr. 1878 at Warren, Pa. Student from Warren, 1897-1901. ΑΦ. Ph.B.
Student N. Y. State Library School, Albany, N. Y., 1901-2. Asst., Chautauqua Summer School for Library Training, July-August, 1902. Organizer, Tuesday Club Library, Mayville, N. Y., Sept.-Nov. 1902. Asst., Public Library, Buffalo, N. Y., since Feb. 1903.
Residence, 116 Mariner St., Buffalo, N. Y.

2933 JENNIE AVERY HENDERSON

Born 24 June 1877 at Weedsport, N. Y. Student from Weedsport, 1897-1901. ΓΦΒ. Ph.B.
Teacher at Ridgewood, N. J., since 1901.
Residence, Ridgewood, N. J.

2934 WILLIAM JOHN HENRY

Born 27 Apr. 1873 at New York, N. Y. Student from New York, 1897-1901. ΨΤ. A.B.
Married 6 Oct. 1903, Cora M. Rhodes (No. 2986 Sup.) of Elbridge, N. Y.
Residence, 365 W. 24th St., New York, N. Y.

2935 CARRIE AUGUSTA HILTS

1897-1901. Ph.B. (See Faculty Record, p. 108 Sup., College of Liberal Arts.)

2936 DANA BIGELOW HINMAN

Born 19 July 1874 at Pitcher, N. Y. Student from Binghamton, N. Y., 1897-1901. ΔΤ. Ph.B.
Law Student at Binghamton, N. Y., since 1901.
Residence, Binghamton, N. Y.

2937 WILLIAM OTTO HINTERMISTER

Born 3 Oct. 1877 at Chittenango, N.Y. Student from Chittenango, 1898-1901. LL.B
Lawyer at Syracuse, N. Y., since 1901. (Ward & Hintermister).
Residence, 810 E. Fayette St , Syracuse, N. Y.

2938 RALEIGH WARNER HOLDEN

Born 7 July 1878 at Honeoye Falls, N. Y. Student from Honeoye Falls, 1897-1901. ΔΤ. A.B.
Clerk, 1901-2. Cashier Bank of Honeoye Falls since 1902.
Married 14 Mar. 1902, Mabel Yeomans (No. 2886) of Walworth, N. Y.

Child, Richard Yeomans, born 3 Dec. 1902.
Residence, Honeoye Falls, N. Y.

2939 ALBERT HENRY HOLLENBECK

Born 27 Nov. 1874 at Marathon, N. Y. Student from Syracuse, N. Y., 1896-1901. A.B.

Asst. Manager of the Cataract Paper Co.

Married 23 Jan. 1902, Blanche A. Barber (see Non-graduates) of Syracuse, N. Y.

Residence, 116 W. Kennedy St., Syracuse, N. Y.

HARRIS AYRES HOUGHTON

1897-1901. M.D. (See No. 1300.)

SUPPLEMENT: Sporting editior on the *Post-Standard*, Syracuse, 1895-7. Student in College of Medicine, 1897-1901. AKK. On House Staff of the Hospital of the Good Shepherd, Syracuse, 1901-2; of the New York Post-Graduate Hospital, 1902-3. In Europe in 1887 and in 1903. During the latter visit studied in various Berlin clinics.

Physician at Bayside, L. I., since 1903.

Married 1903, Virginia Boyd Dudley of Bramwell, W. Va.

Residence, Bayside, L. I., N. Y.

2940 ELVA LENA HOWARD

Born 2 July 1879 at Henderson, N. Y. Student from Syracuse, N. Y., 1897-1901. B.S.

Student in Business College, 1901-2.

Residence, 308 Kellogg St., Syracuse, N. Y.

2941 FRANCIS ASBURY HULST

Born 12 Oct. 1877 at Greenwich, N. Y. Student from Greenwich, 1897-1901. A.B.

Student in College of Medicine since 1901.

Residence, 103 W. Kennedy St., Syracuse, N. Y.

2942 HERBERT DEWART HUMPHREY

Born 12 Aug. 1876 at Lysander, N. Y. Student from Fulton, N. Y., 1898-1901. LL.B.

Lawyer at Syracuse, N. Y., since 1901.

Residence, 643 S. Salina St., Syracuse, N. Y.

2943 FAY ROLISON HUNT

Son of No. 174

Born 14 Aug. 1879 at Lawrenceville, Pa. Student from Millerton, Pa., 1897-1901. A.B.

Student in Boston School of Theology since 1901.

Residence, 72 Mt. Vernon St., Boston, Mass.

2944 SIDNEY EGGLESTON HUNT

Born 17 Mar. 1871 at Guilford, N. Y. Student from Guilford, 1899-1901. Ph.B. C.E.(Cornell)1894.

Clergyman, Meth. Epis. Pastor at Litchfield, N. Y., 1895-7; Barton, N. Y., 1897-1900; at College, 1900-1. Pastor at Castle Creek, N. Y., 1901-3; Maine, N. Y., since 1903.

Married 14 Apr. 1896, Rettie Chaffee of Warren Centre, Pa.
Child, Walter Lincoln, born 19 Nov. 1897.
Residence, Maine, N. Y.

2945 EDWIN CUMMINGS IDE

Born 16 Oct. 1873 at Brooklyn, N. Y. Student from Winthrop, Mass., 1898–1901. ΔΥ., ΦΔΦ. LL.B.
Lawyer at Syracuse, N. Y., since 1901.
Married 1900, Anna L. Colton of Syracuse, N. Y.
Residence, 517 Park Ave., Syracuse, N. Y.

2946 ALEXANDER GRANT JACKSON

Born 2 Mar. 1873 at Oneonta, N. Y. Student from Margaretville, N. Y., 1897–1901. ΔΥ. A.B.
General Secretary Y. M. C. A., Waverly, N. Y., 1901–2. Journalist, Margaretville, N. Y., since 1902.
Has published "The Mongaup Letters," 1902.
Residence, Margaretville, N. Y.

2947 GEORGE McLAURY JANES

Born 23 Mar. 1879 at Verona, N. Y. Student from Onondaga Valley, N. Y., 1897–1901. Ph.B.
With Eager Dynamo Co., Syracuse, N. Y., 1901–2. Received appointment as electrician in the U. S. Navy, Mar. 1902. On Crusier Montgomery, Aug. 1902. In sham battles on the Coast. Was given position as Machinist Feb. 1903.
Residence, Onondaga Valley, N. Y.

2948 ADELADE EVELYN JEFFERS

Born 26 Nov. 1875 at Harford, Pa. Student from Harford, 1897–1901. ΚΚΓ. Ph.B.
Teacher, High School, New Brighton, Pa., 1901–3; High School, Montrose, Pa., since 1903.
Residence, Montrose, Pa.

2949 WILLIAM R. JOHNSON

Born 6 Sept. 1880 at Staten Island, N. Y. Student from Syracuse, N. Y., 1898–1901. ΒΘΠ. ΔΧ. LL.B.
Lawyer at Syracuse, N. Y., since 1901.
Residence, 111 W. Castle St., Syracuse, N. Y.

2950 JANET LUCINDA KEVAND

1897–1901. Ph.B. (See Faculty Record, p. 110 Sup., College of Liberal Arts.)

2951 EDITH LYDIA KINNEY

Born 22 Sept. 1879 at Flushing, N. Y. Student from Flushing, 1897–1901. ΔΔΔ. B.S.
Student at Normal School, Jamaica, N. Y., 1901–2.
Teacher in New York since 1902.
Residence, Flushing, N. Y.

2952 ERNEST WILLIAM LAWTON

rn 14 July 1877 at McLean, N. Y. Student from Syracuse, N. Y., 1901. ΦΔΦ. LL.B.

wyer at Syracuse, N. Y., since 1901. (McLennan, Parsons, Ide and on.)

sidence, 608 W. Onondaga St., Syracuse, N. Y.

HARRY SHERIDAN LEE

9–1901. LL.B. (See No. 2694 Sup., and Faculty Record p. 109 Sup., ge of Liberal Arts.)

2953 ROSE LEWIS

rn 30 Oct. 1877 at Blackinton, Mass. Student from Syracuse, N. Y., -1901. B.L.

acher, Saratoga Springs, N. Y., since 1901.

sidence, Elmwood Hall, Saratoga Springs, N. Y.

2954 JOHN EDWARD LINQUEST

rn 20 Oct. 1877 at Mexico, N. Y. Student from Mexico, 1898–1901. B.

wyer at Mèxico, N. Y., since 1901.

esidence, Mexico, N. Y.

2955 JAMES BRYANT MACK

orn 23 Oct. 1875 at Wellsboro, Pa. Student from Wellsboro, 1897–1901. 3.

Teacher of Mathematics, Dickinson Seminary, Williamsport, Pa., since 1.

Residence, Williamsport, Pa.

2956 THOMAS FRANK MANLEY

Born 5 Sept. 1874 at Plymouth, N. Y. Student from Norwich, N. Y., 97–1901. ΑΚΚ. M.D.

Resident Physician and Surgeon, St. James Hospital, Newark, N. J., 01–2.

Physician at Norwich, N. Y., since 1902.

Residence, Norwich, N. Y.

2957 CLAUDE MITCHELL MARRIOTT

Born 25 Oct. 1873 at Verona, N. Y. Student from Vernon, N. Y., 1897–01. ΦΔΘ. Ph.B.

With Western Electric Company since 1901. At New York office until 1. 1. 1903. Transferred to St. Louis, Feb. 1, 1903, as Cashier and Chief of edit Dep't.

Residence, Western Electric Co., St. Louis, Mo.

2958 ELIZABETH ETHEL MAYNARD

Born 11 Oct. 1879 at Auburn, N. Y. Student from Onondaga Valley, Y., 1897–1901. A.B.

Teacher, Union School, Morristown, N. Y., 1901–2; High School, Jordan, Y., since 1902.

Residence, Jordan, N. Y.

2959 JOSEPH MANN MEATYARD

Born 29 Nov. 1880 at Syracuse, N. Y. Student from Syracuse, 1898-1901. ΔX. LL.B.

Lawyer at Syracuse, N. Y., since 1901.

Residence, 239 Gertrude St., Syracuse, N. Y.

2960 FREDERICK WILLIAM MILLSPAUGH

Born 27 Apr. 1880 at Buffalo, N. Y. Student from Albion, N. Y., 1896-1901, four years. ΒΘΠ. A.B.

Teacher, New Mexico Mil. Inst., Roswell, N. M., 1901-2; Kentucky Mil. Inst., Lyndon, Ky., 1902-3. With the Interior Construction and Improvement Co., Olean, N. Y., 1903. Private Secretary of Senator Horace White, of Syracuse, since 1 Jan. 1904.

Residence, 712 Irving Ave., Syracuse, N. Y.

2961 EDWIN JAMES MIZEN

Born 21 Sept. 1879 at Westbury, N. Y. Student from Syracuse, N. Y., 1899-1901. LL.B.

Lawyer at Oswego, N. Y., since 1901.

Residence, Oswego, N. Y.

2962 HALLIE GIRDEANE MORGAN

Born 24 Apr. 1875 at North Brookfield, N. Y. Student from Earlville, N. Y., 1898-1901. B.Mus.

Teacher, Union Academy, Belleville, N. Y., since 1901.

Residence, Belleville, N. Y.

2963 ARTHUR WILLIAM MORSE

Born 9 July 1878 at Pittsfield, N. Y. Student from Pittsfield, 1899-1901. LL.B.

Lawyer at Syracuse, N. Y., since 1901.

Married 4 Sept. 1901, Anna J. Houck of Hartwick Seminary, N. Y.

Residence, 726 Hickory St., Syracuse, N. Y.

2964 WILLIAM JOHN MULHERAN

Born 31 July 1877 at Syracuse, N. Y. Student from Walton, N. Y., 1896-1901. AKK. M.D.

Interne at St. Joseph's Hospital, Syracuse, N. Y., 1901-1903.

Physician at Syracuse since Jan. 1903.

Residence, 516 Prospect Ave., Syracuse, N. Y.

2965 HERBERT BENJAMIN MYRON

Born 25 Apr. 1879 at Syracuse, N. Y. Student from Syracuse, 1897-1901. Ph. B. LL.B.(1903).

Student in College of Law 1901-3. Chief Examiner of the Municipal Civil Service Commission of Syracuse, N. Y., since 17 Jan. 1901.

Lawyer at Syracuse, N. Y., since 1 Aug. 1903.

Married 3 Jan. 1903, Florence May Ryan (see Non-graduates) of Syracuse, N. Y.

Residence, 107 Sabine St., Syracuse, N. Y.

2966 BENJAMIN EDMUND NEAL
Brother of 2967

July 1879 at Nichols, N. Y. Student from Holland, N. Y., 1897–
)II. A.B.
r in the Philippines since 1901: At San Quintin, Pangasinan, Sept.–
I. At Tayug (Same), Nov.–Dec., 1901. At Urdaneta (Same),
e, 1902. At Binalonan, Urdaneta, Asingan, SanManuel, June,
: 1903. At Dagupan, Pangasinan, since 15 June, 1903.
ice, Dagupan, Pangasinan, Philippine Islands.

2967 OLIN LEROY NEAL
Brother of 2966

) Oct. 1877 at Hornellsville, N. Y. Student from Holland, N. Y.,
. BΘΠ. A.B.
r in the Philippines, since 1901: At Humingan, Pangasinan, Sept.–
. At Urdaneta, Pangasinan, Dec. 1901–June 1902. At Binalonan,
une 1902–June 1903. At Dagupan since 15 June 1903.
nce, Dagupan, Pangasinan, Philippine Islands.

2968 *ALVIN JAY NEFF

I Sept. 1870 at Bouckville, N. Y. Student from Madison, N. Y.,
yan University, one year; at Syracuse University, 1896–1901, three
A.B.
man, Meth. Epis. Pastor at North Norwich, Exeter, Smyrna and
rt Center, all in N. Y.
d Aug. 1898, Maude Holliday of North Norwich, N. Y.
I Nov. 1902 at Davenport Center, N. Y.

2969 HILDA HERRICK (NOYES)

8 June 1878 at Kenwood, N. Y. Student from Kenwood, at
Medical College of the New York Infirmary, three years; at
University, 1900–1. M.D.
ian at Kenwood, N. Y., since 1901.
d 5 June 1897, John Humphrey Noyes of Kenwood, N. Y.
ns, Adele Charlotte, born 12 May 1889.
David Kirby, born 22 Apr. 1903.
nce, Kenwood, N. Y.

o ELIZABETH FREDREKA NUSBICKEL (VAN SLYKE)

5 July 1877 at Lyons, N. Y. Student from Lyons, 1897–1901. AΦ.

d 25 June 1902, Oakley E. Van Slyke (No. 2873 Sup., *q.v.* for
ecord) of Hingham, Mass.
nce, Lakeside, N. Y.

FRANCIS ELLIOTT OLIVER

901. LL.B. (See No. 1018)
EMENT: Student in College of Law, 1898–1901.
r at Syracuse, N. Y., since 1901.
nce, 702 University Ave., Syracuse, N. Y.

2971 JAMES HARRISON OLMSTEAD

Born 10 Dec. 1877 at Windham, Pa.

Student from Nichols, N. Y., 1897–1901. A.B.

Student at School of Theology, Boston University, since 1901.

Residence, 72 Mt. Vernon St., Boston, Mass.

2972 VINCENT STEBBINS ORVIS

Born 1 Dec. 1877 at Mexico, N. Y. Student from Mexico, in College of Liberal Arts, 1897–8; in College of Law, 1898–1901. LL.B.

Admitted to the Bar, Sept. 1901. Lawyer at Mexico, N. Y., Jan.–June 1902; at Syracuse, N. Y., since 1902.

Broke College record in pole vault and one-half mile run, 1898. Pole vault, 10 ft. 1¾ in. Half mile run 2 m. 5 s.

Married 6 Sept. 1897, Virginia May Wood of Fernwood, N. Y.

Child, Reginald Lincoln, born 12 Feb. 1899.

Residence, 511 Thayer St., Syracuse, N. Y.

2973 BESSIE TIFFT PADDOCK

Born 17 Feb. 1877 at Wolcott, N. Y. Student from Wolcott, 1897–1901. AΦ. B.L.

Residence, Wolcott, N. Y.

2974 MAYME PAKELNISHKY (or PACKARD)

Born 1 Jan. 1879 at Syracuse, N. Y. Student from Syracuse, 1897–1901. B.L.

Residence, 115 Burt St., Syracuse, N. Y.

2975 LOUIS DE FOREST PALMER

Born 13 Jan. 1871 at Brookfield, N. Y. Student from Chenango Forks, N. Y., 1897–1901. ΦΔΘ. A.B.

Clergyman, Meth. Epis. Pastor at Chenango Bridge, N. Y., 1900–3; at Factoryville, Pa., since 1903.

Graduate student at Syracuse University, 1901–2.

Married 28 June 1899, Sarah P. Lewis of Kattellville, N. Y.

Child, Dorothea Baker, born 23 Oct. 1901.

Residence, Factoryville, Pa.

2976 ALFRED HARRISON PARSONS

Born 15 May 1877 at Long Island City, N. Y. Student from Richmond Hill, N. Y., 1897–1901. ΔT. A.B.

Student at Long Island College of Medicine since 1901.

Residence, 763 E. 183 St., New York, N. Y.

2977 NICHOLAS WALTER PENDERGAST

Born 7 July 1878 at Phœnix, N. Y. Student from Phoenix, 1897–1901. AKK. M.D.

Interne at St. Joseph's Hospital, Syracuse, N. Y., 1901–2.

Physician at Syracuse since 1902.

Married 12 Jan. 1903, Genevieve Sheehan of Syracuse, N. Y.

Residence, 408 E. Genesee St., Syracuse, N. Y.

2978 WILLIAM WELLESLEY PERCY

ıNI RECORD, p. 874.

an. 1874 at Ogdensburg, N. Y. Student from Ogdensburg, in Liberal Arts, 1894–7; in College of Medicine, 1897–1901. ΨΤ.).

Rochester City Hospital, 1901–2. Pathologist, Jackson Sanitasville, N. Y., Oct.–Dec. 1902. Resident Surgeon, Rochester ıital, Dec. 1902–May 1903. Physician at Rochester, N. Y., since

Monroe Co. Medical Society.

ɜ5 June 1903, Susan M. Briggs of Rochester, N. Y.

e, 480 West Ave., Rochester, N. Y.

2979 CLARENCE PERKINS.

ıug. 1878 at Syracuse, N. Y. Student from Syracuse, 1897–1901. ΦBK.

r in History, High School, Bloomfield, N. J., 1901–3. Graduate History, Harvard University, since 1903.

e, Cambridge, Mass.

2980 IVA LENA LOWTHER (PETERS)

Apr. 1876 in Ritchie County, West Virginia. Student from . Y., 1895–7, and 1900–1. ΚΑΘ. A.B. ΦBK.

ung Women's Christian Association, New York, 1901–2. Teacher nd Latin, High School, Asbury Park, N. J., since 1902.

in Heidelberg, Germany, summer of 1902.

17 Nov. 1898, Frederick Peters of Fishkill, N. Y.

:e, Fishkill, N. Y.

2981 MARY ISABEL PHILP

July 1873 at Chateaugay, N. Y. Student from Chateaugay, Ph.B.

High School, Orange, N. J., 1902–3; New York, N. Y., since

:e, 35 W. 93 St., New York, N. Y.

2982 CHARLES BLAINE PIPER

May 1879 at Blaine, Pa. Student from Sinnamahoning, Pa., at Seminary, Williamsport, Pa. (B.S. 1897); at Syracuse Uuiversity, ΨΤ. ΝΣΝ. M.D.

ıt Newark, N. J., City Hospital, 1901–3. On Medical Staff of the Insurance Co., Newark., N. J., since 1 Feb. 1903

6 Oct, 1903, Lillian M. Rumrill (see Non-graduates) of Syra-

:e, 179 Fairmount Ave., Newark, N. J.

2983 EDGAR FOSTER PIPER

ıg. 1875 at Tyrone, Pa. Student from Sinnamahoning, Pa., 1897– A.B.

: student, Syracuse University, 1901–2. Student at Drew Theol.

Sem. since 1902. Assistant Pastor DeGroot Meth. Epis. Church, Newark, N. J., 1902-4. Pastor at Greenwich, Conn., since 1904.

Residence, Greenwich, Conn.

2984 ALICE OLIVIA PRATT

Born 10 Nov. 1878 at Syracuse, N. Y. Student from Syracuse, 1897-1901. ΚΑΘ. A.B.

Teacher of Greek and English, High School, Albion, N. Y., 1901-3; of Greek, German and English, High School, Glens Falls, N. Y., since Feb. 1903.

Residence, Glens Falls, N. Y.

Home address, 115 Holland St., Syracuse, N. Y.

2985 MAJOR FRED REED

A.B. 1897-1901. (See Faculty Record, p. 130 Sup., College of Fine Arts.)

2986 CORA MAY RHODES (HENRY)

Born 3 Sept. 1879 at Camillus, N. Y. Student from Camillus, 1897-1901. ΑΦ. B.P.

Married 6 Oct. 1903, William J. Henry (No. 2934 Sup.) of New York, N. Y.

Residence, 365 W. 24 St., New York, N. Y.

2987 CAROLINE ADELLE RIKER

Born 12 Nov. 1874 at Canandaigua, N. Y. Student from Canandaigua, 1897-1901. ΚΚΓ. Ph.B.

Vice-Principal, High School, Sidney, N. Y., since 1901.

Residence, Sidney, N. Y.

2988 PABLO DEL RIO

Born 19 Feb. 1872 at Guanajuato, Mexico. Student from Guanajuato, 1897-1901. M.D.

Administrator of the Good Samaritan Hospital, Guanajuato, 24 June 1901-Aug. 1902. House physician of Same since Aug. 1902.

Residence, Guanajuato, Mexico.

2989 PAUL TRESCOTT ROBARTS

Born 4 June 1880 at Eldred, Pa. Student from Eldred, Pa., 1898-1901. ΔΧ. LL.B.

Lawyer at Atlanta, N. Y., later at Tonganoxie, Kas., now at Los Angeles, Cal. (?)

Residence, Los Angeles, Cal. (?)

2990 JOHN LEVI ROBERTSON

Born 24 Jan. 1877 at Lenox, N. Y. Student from Canastota, N. Y., 1898-1901. LL.B.

Lawyer at Syracuse, N. Y., 1901-2; at Canastota, N. Y., since 1902.

Residence, Canastota, N. Y.

2991 RUBY EMELINE ROBINSON

Born 21 Jan. 1882 at Pompey, N. Y. Student from Pompey, 1897-1901. A.B.

Preceptress, High School, Hancock, N. Y., since 1901.

Residence, Hancock, N. Y.

2992 WILLIAM CARSON ROBSON

9 Feb. 1873 at Middlesex, N. Y. Student from Middlesex, 1897–
A.B.

Western Union Electric Co., New York, since 1901.

lence, 124 W. 11 St., New York, N. Y.

2993 GEORGE HUNTING ROCKWELL

9 Mar. 1878 at Cato, N. Y. Student from Weedsport, N. Y., 1896–
AKK. M.D.

ician at Syracuse, N. Y., 1901–1 Jan. 1903. Ear, Nose and Throat
e, Cornell Medical College Dispensary, New York, and New Amster-
ye and Ear Hospital, New York, Jan.–Sept. 1903. Externe, New
dam E. and E. Hosp., since June 1903. Asst. Laryngologist, Hospi-
he Good Shepherd, Syracuse, 1903.

ied 10 July 1901, Tacie Fargo Adkinson (see Non-graduates) of
port, N. Y.

lence, New Amsterdam Eye and Ear Hospital, New York, N. Y.

2994 JOHN ARCHIBALD RODGER

9 Aug. 1855. Student from Owasco, N. Y., 1900–1. Ph.B.

gyman, Presbyterian. Pastor at Owasco, N. Y. ?–1903; at Moravia,
since 1903. Has published "The Story of a Century," 1896.

dence, Moravia, N. Y.

2995 CHARLES LYMAN ROOT

17 Jan. 1877 at Madison, N. Y. Student from Madison, 1897–1901.
A.B.

cipal Union School, West Eaton, N. Y., 1901–2. Vice-Principal,
School, Huntington, Mass., Mar.–June 1903. Principal High School,
on, N. Y., since 1903.

idence, Jefferson, N. Y.

MAURICE ROSSMAN

–1901. LL.B. (See No. 2718 Sup.)

2996 HENRY STANTON ROWE, JR.

18 Nov. 1879 at Chestertown, N. Y. Student from Burlington, Vt.,
versity of Vermont, 1897–9; at Syracuse University, 1899–1901. ATΩ.

lent at Medical College, Albany, N. Y., since 1901.

dence, Cohoes, N. Y.

2997 GEORGE ALEXANDER RUSSELL

-1901. B.Mus. (See Faculty Record, p. 130 Sup., College of Fine

2998 WILLIAM RYAN

15 Apr. 1870 at Syracuse, N. Y. Student from Syracuse, 1897–1901.
ΦBK.

Student, Syracuse, N. Y., since 1901.

dence, 301 S. A. & K. Building, Syracuse, N. Y.

2999 FRANCES ADELINE SAGER (SCRAFFORD)

Born 16 Apr. 1876 at Syracuse, N. Y. Student from Syracuse, 1895–four years. ΚΚΓ. B.Mus.

Married 28 Apr. 1902, Justus M. Scrafford (see Non-graduates) of U N. Y.

Residence, 477 W. 140 St., New York, N. Y.

3000 GRACE JULIA SAWYER

Born 15 May 1878 at Syracuse, N. Y. Student from Syracuse, 1896–ΑΦ. Ph.B.

Residence, 700 University Ave., Syracuse, N. Y.

3001 JOHN WATSON SCOVILLE

Born 22 Nov. 1879 at Varysburg, N. Y. Student from Varysburg, 1901. B.S.

Vice-Principal, High School, Adams, N. Y., since 1901.

Residence, Adams, N. Y.

3002 ELIZABETH LATIMER SHRIMPTON

Born 1 July 1875 at Fayetteville, N. Y. Student from Syracuse, N 1897–1901. ΖΦ. M.D. B.S.(Knox College)1896.

Residence, 611 E. Genesee St., Syracuse, N. Y.

3003 ROBERT WILLIAM SKINNER

Born 31 July 1877 at Vernon Centre, N. Y. Student from Lowell, N 1897–1901. Ph.B.

Teacher.

Residence, Lowell, N. Y.

3004 HORACE WRIGHT BUNN SMITH

Born 27 Dec. 1876. Student from Phœnix, N. Y., at Colgate Unive 1897–1900 ; at Syracuse University, 1900–1. A.B.

Principal, High School, Chateaugay, N. Y., 1901–3 ; High School, F N. Y., since 1903.

Residence, Fonda, N. Y.

3005 RICHARD BRISON SMITH

Born 27 Aug. 1878, at Syracuse, N.Y. Student from Syracuse, 1898–ΔΧ. LL.B.

Lawyer at Syracuse, N. Y., since 1901.

Residence, 411 Elm St., Syracuse, N. Y.

3006 WARREN WELLMAN SMITH

Born 31 Jan. 1878 at Brockwayville, Pa. Student from Olean, N 1897–1901. A.B.

Ministerial "Supply," 1901. Lecturer, with an entertainment Co., Real Estate dealer, 1903.

Residence, Olean, N. Y.

3007 CAROLYN MABEL SPENCER

Born 7 Apr. 1871 at Coventry, N. Y. Student from Coventry, 1897–ΔΔΔ. A.B.

:her of Classics, High School, Norwich, N. Y., since 1901.
idence, Norwich, N. Y.

3008 HAROLD CHRISTOPHER SPRAGUE

n 28 Oct. 1877 at Little Valley, N. Y. Student from Little Valley, 1901. B.S.
.cher of Science, Swarthmore Preparatory School, since 1901.
idence, Swarthmore, Pa.

3009 ALBERT EDSON STAFFORD

n 30 Apr. 1877 at Plattsburg, N. Y. Student from Plattsburg, 1897– AKK. M.D.
use Physician and Surgeon, 1901–2. Physician at Whitesboro, N. Y., 1902.
rried 15 Sept. 1903, Edith L. Cooke of Whallonsburg, N. Y.
sidence, Whitesboro, N. Y.

3010 CHARLES EDWIN SWEET

rn 22 Sept. 1878 at Scranton, Pa. Student from Scranton, 1898–1901. ΔX. LL.B.
th D. L. & W. R. R., Scranton, Pa., 1901–Jan. 1902. With National Register Co., Scranton, since 1902.
rried 10 Nov. 1901, Margery Jayne Eden of Dunmore, Pa.
ild—Iona Mae, born 29 Sept. 1902.
sidence, 2321 Adams Ave., Scranton, Pa.

3011 ROSCOE CONKLIN TARBELL

rn 17 Jan. 1876 at West Groton, N. Y. Student from West Groton, -1901. AKK. M.D.
ysician at Groton N. Y., since 1901.
sidence, Groton, N. Y.

3012 JOHN CURTIS TENNANT

rn 18 Nov. 1874 at Ashley, Pa. Student from WilkesBarre, Pa., at eyan University, 1897–9, at Syracuse University, 1899–1901. ΔΥ. ΦBK.
neral Secretary University Y. M. C. A., June–Nov. 1901. Wholesale ber Merchant since 1901.
rried 20 June 1901, Maude Estelle Stevenson of Jersey Shore, Pa.
ild—Gertrude Elizabeth, born 16 Mar. 1902.
sidence, WilkesBarre, Pa.

3013 ELEANOR WARREN THAYER

n 15 June 1880 at Greensboro, N. C. Student from Portland, Me., 1901. ΚΚΓ. A.B. ΦBK.
cher, High School, Baldwinsville, N. Y., 1901–3.
idence, Springfield, Vt.

3014 FLOY MAY THOMAS (RIXON)

n 3 July 1879 at Moravia, N. Y. Student from Moravia, 1897–1901. A.B.
cher of Modern Languages, High School, Moravia, N. Y., 1901–2.

Married 29 Oct. 1902, Howard L. Rixon (No. 874) of Tully, N. Y.
Residence, Tully, N. Y.,

3015 JOHN ROYAL THOMPSON

Born 20 Dec. 1873 at Longmont, Col. Student from Longmont, 1898-1901. LL.B.
Lawyer at Syracuse, N. Y., 1901-3; at Oklahoma City, Ok., since 1903.
Residence, Oklahoma City, Oklahoma.

3016 HENRY GLEASON THRALL

Born 31 Mar. 1877 at Gouverneur, N. Y. Student from Gouverneur, 1897-1901. AKK. M.D.
House Physician at Hospital of the Good Shepherd, Syracuse, N. Y., 1901-Jan. 1903. Physician at Fayetteville, N. Y., since Jan. 1903.
Married 7 July 1902, Adah Russell of Syracuse, N. Y.
Residence, Fayetteville, N. Y.

3017 WESLEY DAVISON TISDALE

Born 28 July 1879 at Potsdam, N. Y. Student from Rensselaer Falls, N.Y., 1897-1901. ΦΔΘ. A.B.
Principal, Union School, Liverpool, N. Y., since 1902.
Residence, Liverpool, N. Y.

3018 OSMOND IRA VAN KEUREN

Born 15 Dec. 1879. Student from Margaretville, N. Y., 1897-1901. M.D.
Physician at Prattsville, N. Y., 1901-2; at Sloansville, N. Y., since 1902.
Residence, Sloansville, N. Y.

3019 GEORGE MAURICE VAN SLYKE

Born 27 July 1878 at Richville, N. Y. Student from Carthage, N. Y., 1897-1901. ΔΤ. Ph.B.
Reporter for Brooklyn Daily Eagle since 1901.
Married 31 Dec. 1903, H. Lucille Baldwin (No. 3037 Sup.) of Syracuse, N. Y.
Residence, 369 Clinton Place, Brooklyn, N. Y.

3020 IDA LOTTIE VAN VALKENBURG

Born 31 Jan. 1874 at Ames, N. Y. Student from Lassellsville, N. Y., 1897-1901. Ph.B.
Teacher of English and History, High School, Hamburg, N. Y.
Residence, St. Johnsville, N. Y.

3021 WILLIAM ABBOTT VAN WAGNER

Born 12 Jan. 1879 at Weedsport, N. Y. Student from Syracuse, N. Y., 1898-1901. ΒΘΠ. ΔΧ. LL.B.
Residence, 536 Tallman St., Syracuse, N. Y.

3022 LOE ABIGAIL VOAK

Born 15 Jan. 1877 at Canandaigua, N. Y. Student from Canandaigua, 1895-7 and 1899-1901. Ph.B.
Preceptress, High School, Deposit, N. Y., since 1901.
Residence, Deposit, N. Y.

3023 RICHARD ALFRED WAITE, JR.
ın. 1874 at Buffalo, N. Y. Student from Buffalo, 1897–1901.
ı.
n, Meth. Epis. Pastor at Alden, N. Y., 1901–3. General Secre-
ıe University Christian Associations since 1903.
"Bible Side Light Department," *Northern Christian Advocate.*
5 Oct. 1901, Olive Reeve (see Non-graduates) of Syracuse, N. Y.
ive Sarah, born 11 May 1903.
, 1302 Madison St., Syracuse, N. Y.

3024 ARTHUR AUGUSTUS WEBB, JR.
Feb. 1879 at Concord, Mass. Student from Syracuse, N. Y.,
ΔΚΕ. Ph.B.
ı College of Law, 1901–Feb. 1902. Traveling Salesman for the
ıcuit Co., Syracuse, N. Y., since Feb. 1902.
, 402 Walnut Place, Syracuse, N. Y.

3025 MILTON HEWETT WELLS
ıly 1878 at Burtonsville, N. Y. Student from Burtonsville,
ΨΤ. Ph.B.
, Schenectady, N. Y.

3026 MARY MAUDE WHITE
.ug. 1877 at Westernville, N. Y. Student from Rome, N. Y.,
ΠΒΦ. Ph.B.
, Rome, N. Y.

3027 FLOY FISKE WHITNEY
[uly 1877 at Dickinson, N. Y. Student from Malone, N. Y.,
ΔΔΔ. B.L. Pd.B. (Albany Normal College) 1903.
High School, Manlius, N. Y., 1901–2. Student, Normal Col-
r. N. Y., 1902–3.
, Malone, N. Y.

3028 ROSCOE RANDALL WILCOX
.ar. 1874 at Dewitt, N. Y. Student from Manlius, N. Y., 1898–
.
Syracuse, N. Y., since 1901. (Wilcox & Higbee.)
, 136 South Ave., Syracuse, N. Y.

3029 SADIE BAKER WILLIAMS (BELL)
ept. 1876 at North-Western, N. Y. Student from Dolgeville,
1901. ΠΒΦ. B.Mus.
f Music at Clayton, N. Y.
9 Dec. 1903, Thomas B. Bell of Clayton, N. Y.
, Clayton, N. Y.

3030 STACY DWIGHT WILLIAMSON
ept. 1876 at Malone, N. Y. Student from Malone, 1896–1901
. M.D.
at Malone, N. Y., since 1901.

Married 4 June 1902, Laura P. Fisher of Malone, N. Y.
Residence, Malone, N. Y.

3031 BERTHA WILSON

Born 20 Sept. 1871 at Rochester, N. Y. Student from Fayetteville, N. Y., 1892–4; and from Rochester, N. Y., and Brooklyn, N. Y., 1899–1901. ΔΓ. B.S. ΦBK.

Teacher, High School, Johnstown, N. Y., 1901–2; Howard Seminary, West Bridgewater, Mass. Teacher in Euphrates College, Harpoot, Turkey, sent out under the auspices of the American Board.

Residence, Euphrates College, Harpoot, Turkey.

CLASS OF 1902

3032 HAMILTON LIZARS ABERDEEN

Born 8 Oct. 1876 at Syracuse, N. Y. Student from Syracuse, 1895–6 and 1897–1902. ΨΤ. C.E.

Civil Engineer with the Oneida Ry. Co., Syracuse Ry. Construction Co., 1901; with the N. Y. C. & H. R. R. R. Co., 1902; in the City Engineer's Office, 1903.

Residence, 325 James St., Syracuse, N. Y.

3033 MARY ELIZABETH ALDERDICE

Born 18 July 1879 at Leeds, England. Student from New York, N. Y., 1898–1902. A.B.

Graduate Student at New York University, 1902–3. Her ancestors were scholars, teachers and professional men.

Residence, 2291½ Second Ave., New York, N. Y.

3034 DAVID HASTINGS ATWATER

Born 8 Oct. 1875. Student from Syracuse, N. Y., 1897–1902. M.D.

Was a student at Brown University one year.

Residence, 226 E. 20th St., New York, N. Y.

3035 LESTER SALISBURY BAKER

Born 11 Apr. 1880 at LaFayette, N. Y. Student from Syracuse, N. Y., 1898–1902. ΦΚΨ. B.S.

In the Insurance business, Baker & Knapp, and Milton H. Northrup & Co., Syracuse, N. Y.; also agent for the Mutual Benefit Life Ins. Co. of Newark, N. J., since 1902.

Married 17 Sept. 1902, Ella P. Felter of La Fayette, N. Y.

Child—Lester Donald, born 4 Nov. 1903.

Residence, 100 Pleasant Ave., Syracuse, N. Y.

3036 FRANK BERNARD BALDWIN

Born 23 Jan. 1880 at Gouverneur, N. Y. Student from Syracuse, N. Y., 1898–1902. ΨΤ. Ph.B.

Student in College of Medicine since 1902.

Residence, 816 E. Fayette St., Syracuse, N. Y.

3037 HARRIET LUCILLE BALDWIN (VAN SLYKE)

1898–1902. A.B. (See Faculty Record, p. 110 Sup., College of Liberal rts.)

3038 VINCENT KINNE BARKER

Born 10 Sept. 1868 at Sanquoit, N. Y. Student from Onondaga Valley, N. Y., 1898–1902. Ph.B.

Principal at Regents School, Turin, N. Y. Member National Geographic ociety.

Residence, Turin, N. Y.

3039 *ADELBERT WILLIAM BARLOW

Born 6 Oct. 1873 at Albion, N. Y. Student from Warsaw, N. Y., 1898–902. Ph.B.

Clergyman, Meth. Epis. Pastor at Pillar Point, N. Y., June–Oct. 1902.

Died 7 Nov. 1902 at Warsaw, N. Y.

3040 SARA LILLIAN BARTOW

Born 28 Jan. 1880 at Northport, N. Y. Student from Northport, 1898–902. A.B.

Teacher, High School, Northport, N. Y., since 1902.

Residence, Northport, N. Y.

3041 VERA HARRIET BEAMAN

Born 13 June 1880 at Decalb, N. Y. Student from Gouverneur, N. Y., 898–1902. ΔΔΔ. A.B.

Teacher of Mathematics, High School, Phœnix, N. Y., since 1902.

Residence, Phœnix, N. Y.

3042 EVELYN BOWER BEARDSLEY

Born 3 Mar. 1878 at Union Springs, N. Y. Student from Union Springs 897–1902. B.Mus.

Graduate student at the University, 1902–3. Traveling with a Concert ompany, 1903.

Residence, Union Springs, N. Y.

3043 JOSEPH PETER BEHM

Born 25 Dec. 1877 at Cazenovia, N. Y. Student from Cazenovia, 1898–902. A.B. ΦBK.

Principal Union School, Gaines, N. Y., 1902–3; Same, Lewiston, N. Y., ince 1903.

Member of first intercollegiate (Brown) debating team.

Residence, Lewiston, N. Y.

3044 WELCOME ANDREW BETTS

Born 30 June 1879 at Onondaga, N. Y. Student from Syracuse, N. Y., 1899–1902. LL.B.

Lawyer at Syracuse, N. Y., since 1892 (Hopkins & Betts.)

Married 3 Sept. 1902, Blanche Crichton of Syracuse, N. Y.

Residence, 809 Midland Ave., Syracuse, N. Y.

3045 ROBERT STEVENS BOYCE

Born 14 Oct. 1875 at Middlefield, N. Y. Student from Pleasant Mount, Pa., 1897–1902, four years. ΦKΨ. A.B.

Student at Drew Theol. Sem., Madison, N. J., since 1902.
Residence, Madison, N. J.

3046 WILBUR GRANT BOYD

Born 9 Feb. 1871 at Spragueville, N. Y. Student from Middlesex, N. Y., 1898–1902. ΦΓΔ. A.B.

Clergyman, Meth. Epis. Pastor at Brewerton, N. Y., since 1902.

Married 12 June 1902, Lura E. Wightman (see Non-graduates) of West Monroe, N. Y.

Residence, Brewerton, N. Y.

3047 NEAL BREWSTER

Born 30 Jan. 1879 at Weedsport, N. Y. Student from Syracuse, N. Y., in College of Liberal Arts, 1898–9; in College of Law, 1899–1902. ΨΥ. ΦΔΦ. LL.B

Lawyer at Syracuse since 1902.

Residence, 161 Holland St., Syracuse, N. Y.

3048 ELIZABETH PEARL BROWN

Born 15 Mar. 1878 at Erieville, N. Y. Student from Erieville, 1898–1902. ΚΚΓ. B.L.

Teacher at Cazenovia, N. Y., since 1902.

Residence, Cazenovia, N. Y.

3049 CHARLES KING BULL

Born 30 Apr. 1875 at Breeseport, N. Y. Student from Elmira, N. Y., 1898–1902. A.B.

Student at School of Theol., Boston Univ., since 1902. Supply at N. Salem Meth. Epis. Church since Feb. 1903.

Married 7 June 1900, Lena H. Millard of Dundee, N. Y.

Child—Philip Millard, born 30 Oct. 1901.

Residence, 669 Shawmut Ave., Boston, Mass.

3050 THOMAS LAWRENCE BURKE

Born 4 Nov. 1875 at Otisco, N. Y. Student from Syracuse, N. Y., 1899–1902. LL.B.

Lawyer at St. Paul, Minn., since 1902.

Residence, St. Paul, Minn.

3051 CLAUDE ADELBERT BURRETT

Born 13 July 1878 at Parma, N. Y. Student from East Bloomfield, N. Y., 1898–1902. Ph.B.

Student in College of Medicine, 1902–3. AKK. Student at Cleveland, (O.), Homeopathic Medical College and Laboratory Instructor in Same since 1903.

Residence, 415 Cedar Ave., Cleveland, O.

3052 ADELBERT D. CARPENTER

Born 27 Sept. 1874 at Kelsey, N. Y. Student from Kelsey, 1898–1902. B.S.

Chemist for Semet Solvay Co., of Syracuse, at Wheeling, W. Va.

Married 29 Dec. 1903, Geneveret Quick (No. 3166 Sup.) of Syracuse, N. Y.

Residence, McMechen, W. Va.

3053 LEWIS ERWIN CARTER

ıly 1873 at Greenwich, N. Y. Student from Greenwich, 1892–3
ɔ2, four years. ΦΓΔ. A.B.
n, Meth. Epis. Pastor at Conklingville, N. Y., 1902–3; at
ıts, N. Y., since 1903.
:, Rexford Flats, N. Y.

3054 FESTUS MAHLON CHAFFEE

pr. 1879. Student from Sheshequin, Pa., in College of Liberal
; in College of Medicine, 1898–1902. AKK. M.D.
at Ulster, Pa., 1902–Jun. 1903; at Lockwood, N. Y., since Jan.

, Lockwood, N. Y.

3055 HOWARD DAMON CHAPMAN

INI RECORD, No. 1205.
ENT: Student in College of Medicine, 1898–1902. NΣN. M.D.
at Auburn, N. Y., since 1902.
:, 24 South St., Auburn, N. Y.

3056 WILLIAM DEWITT CHENEY

Iar. 1876 at Antwerp, N. Y. Student from Antwerp, 1899–1902.

t Syracuse, N. Y., since 1902.
:, 103 Comstock Place, Syracuse, N. Y.

3057 CHARLES J. CLARK

pr. 1876 at Hyde Park, N. Y. Student from Edenville, N. Y.,
ΦΔΘ. C.E.
l Engineering work since 1902.
:, 65 Livingston St., Brooklyn, N. Y.

3058 EMMA CHAMBERS CLARK

ept. 1866 at Malone, N. Y. Student from Malone, 1859–1902.

st on Medical Staff at the Sanitarium, Clifton Springs, N. Y.,

:, Clifton Springs, N. Y.

3059 ALICE REED CLARKE

. B.L. (See Faculty Record, p. 111 Sup., College of Liberal

3060 FRANCIS WARE CLARY

ct. 1879 at Syracuse, N. Y. Student from Syracuse, 1898–1902.

in the Construction and Operation of the Syracuse and Auburn
oad since 1902.
:, 204 Highland St., Syracuse, N. Y.

3061 MARK EDWIN CONAN

Jan. 1879 at Syracuse, N. Y. Student from Syracuse in
iberal Arts, 1896–9; in college of Law, 1899–1902. ΔX. LL.B.

Lawyer at Syracuse, N. Y., since 1902.
Residence, 218 W. Beard Ave., Syracuse, N. Y.

3062 GEORGE LEROY CONNELL

Brother of Nos. 3255 and 3256

1898–1902. A.B. (See Faculty Record, p. 110 Sup., College of Liberal Arts.)

3063 SAMUEL HENRY COOK

Born 27 Oct. 1879 at Ogdensburg, N. Y. Student from Ogdensburg, 1899–1902. ΔΤ. Ph.B.
In the newspaper business.
Residence, 720 Crouse Ave., Syracuse, N. Y.

3064 JAMES HAMMOND CORNELL, JR.

Born 3 June 1877 at Brooklyn, N. Y. Student from Asbury Park, N. J., 1899–1902. ΦΔΘ. ΔΧ. LL.B.
Lawyer at 56 Wall St., New York, N. Y.
Residence, 56 Wall St., New York, N. Y.

3065 LORENZO DANA CORNISH

Born 30 Mar. 1877 at Lee Center, N. Y. Student from Syracuse, N. Y., 1898–1902. C.E.
Instrument man for Allen & Farrington, Syracuse, since Sept. 1902. Surveyor for U. S. at Beaver, Pa., 1902–3. Junior Civil Engineer for U. S. at Beaver, Pa., since 1 July 1903.
Served as private in Co. C. 3d N. Y. Vol. Inf. 17 June–30 Nov. 1898.
Married 23 Jan. 1901, Mary Elizabeth Brodhead of Syracuse, N. Y.
Residence, Beaver, Pa.

3066 FRANK JAMES CREGG

Born 26 June 1877 at Howlett Hill, N. Y. Student from Howlett Hill in College of Liberal Arts, 1896–8; in College of Law, 1899–1902. ΦΔΘ. LL.B.
Lawyer at Syracuse, N. Y., since 1902.
Residence, 104 Barrett St., Syracuse, N. Y.

3067 EDWARD M. CULINAN

Born 29 Jan. 1874 at Brooklyn, N. Y. Student from Brooklyn, 1898–1902. A.B.
Clergyman, Meth. Epis. Pastor at Truxton, N. Y., since 1902.
Residence, Truxton, N, Y.

3068 CHARLES DEFOREST CUMMINGS

Brother of Nos. 1212 and 2669

Born 15 July 1880 at Springville, N. Y. Student from Buffalo, N. Y., 1898–1902. ΔΤ. ΦΔΦ. A.B.
Manager and Contractor—lumber—Ha! Ha! Bay, Quebec, Can., 1902–3. Law student, Univ. of Buffalo, (N. Y.), since 1903.
Residence, 560 Auburn Ave., Buffalo, N. Y.

3069 WESLEY LEONARD CURTIS

Born 6 Apr. 1878 at St. Johnsville, N. Y. Student from East Syracuse, N. Y., 1898–1902. E.E.

With Utica and Mohawk Valley R. R. Co., 1902. Electrician with the N. Y. C. & H. R. R. R. Co., 1903.

Residence, 5 Vanderbilt Ave., Grand Central Station, New York, N. Y.

3070 RICHARD BRUCE CUTHBERT

Born 25 Feb. 1871 at Pittsburg, Pa. Student from Pittsburg, 1894–8. Degree conferred in 1902. ΔΚΕ. Ph.B. B.D. (Drew) 1902.

Clergyman, Meth. Epis. Pastor at Braddock, Pa., 1898; at Southtown, N. Y., 1899–1900; Newark, N. J., 1900–1; at Somerset, Pa., 1901–4.

Married 5 Nov. 1903, Frances Irene Cartwright of Scottdale, Pa.

Residence, Allegheny, Pa.

3071 ALBERT HOWE DAMON

Brother of No. 802

Born 30 Oct. 1878 at Penn Yan, N. Y. Student from New York, N. Y., 1898–1902. ΨΥ. A.B. ΦBK.

In business with W. W. Damon (No. 802) since 1902.

Married 9 June 1903, Grace H. Telfer (see Non-graduates) of Syracuse, N. Y.

Residence, 115 Hamilton Place, New York, N. Y.

3072 MATTHEW LINCOLN DANN

Brother of Nos. 1551 and 1552.

Born 13 Sept. 1879 at Downsville, N. Y. Student from Downsville, 1898–1902. ΦΚΨ. A.B. ΦBK.

Asst. Principal, Academy, Troy, N. Y., 1902–3.

Principal, Gilbertsville, N. Y., since 1903.

Residence, Gilbertsville, N. Y.

CLARENCE WINFIELD DARLING

1900–1902. LL.B. (See No. 2773 Sup.)

3073 FREDERICK THOMAS DELANY

Born 8 Sept. 1881 at Syracuse, N. Y. Student from Syracuse, 1898–1902. A.B. ΦBK.

With the Water Bureau, Syracuse, N. Y., 1902.

With the Smith Premier Typewriter Co., Syracuse, since 1903.

Residence, 711 Oswego St., Syracuse, N. Y.

3074 EDA AMELIA DICK

Born 13 June 1880 at Syracuse, N. Y. Student from Syracuse, 1898–1902. ΔΔΔ. B.Mus.

Teacher, Syracuse, N. Y., since 1902.

Residence, 119 McAllister Ave., Syracuse, N. Y.

CARL ELIJAH DORR

1900–2. LL.B. (See No. 2779 Sup.)

3075 CARRIE DOUGLASS

Born 11 Apr. 1878 at Stafford, N. Y. Student from Batavia, N. Y., 1898–1902. ΚΑΘ. Ph.B.

Teacher, High School, Bennington, Vt., since 1902.

Residence, Bennington, Vt.

3076 GEORGE FRANCIS DUBOIS

Born 6 July 1875 at Highland, N. Y. Student from Highland, 1898-1902. A.B. ΦBK.

Principal, High School, Millerton, N. Y., since 1902.

Residence, Millerton, N. Y.

3077 FRANK BANKER DUVALL

Born 7 Nov. 1874 at Sterlington, N. Y. Student from Suffern, N. Y., 1898-1902. BΘΠ. A.B.

Clergyman, Meth. Epis. Pastor at Preble, N. Y., since 1902. Graduate student at Syracuse University since 1903.

Married 10 Oct. 1903, Mary L. MacKellar of Preble, N. Y.

Residence, Preble, N. Y.

3078 ADELBERT DAVID DYE, JR.

Born 9 June 1877 at Towanda, Pa. Student from Towanda, 1898-1902. Ph.B.

Student at the Hahnemann Medical College, Philadelphia, Pa., since 1902.

Residence, Towanda, Pa.

3079 EDWARD DANFORTH EDDY

Born 25 Sept. 1880 at Saratoga, N. Y. Student from Syracuse, N. Y., 1898-1902. ΦΓΔ. Ph.B. ΦΔΦ.

Student in College of Law since 1902.

Residence, 203 Palmer Ave., Syracuse, N. Y.

3080 DAYTON ELLIS

Born 19 Feb. 1875 at Dunmore, Pa. Student from Dunmore, 1898-1902. ΦΓΔ. A.B.

Surveyor in Engineering department, Erie R. R. Co., since 1902.

Married 2 Oct. 1902, Grace M. Engle of Dunmore, Pa.

Residence, Dunmore, Pa.

3081 PHILLIP ERHARD

Born 11 May 1887. Student from Syracuse, N. Y., 1898-1902. AKK. M.D.

House Physician at the Hospital of the Good Shepherd, Syracuse. N. Y., 1902-3.

Residence, 212 Willow St., Syracuse, N. Y.

3082 ALBERT HENRY EVANS

Born 28 May 1875. Student from Plymouth, N. Y., 1898-1902. AKK. M.D.

Interne at St. Joseph's Hospital, Syracuse, N. Y.

Residence, Plymouth, N. Y.

3083 SOLOMON FERGUSON

Born 30 June 1881 at Greenville, Tex. Student from Syracuse, N. Y., 1898-1902. Ph.B. ΦBK.

Student in College of Law since 1902.

Residence, 1002 Montgomery St., Syracuse, N. Y.

3084 PHOEBE ANNIE FERRIS

Born 5 Dec. 1869 at De Witt, N. Y. Student from De Witt, 1898-1902. AZΦ. M.D.

iterne in New England Hospital for Women and Children, Boston, -3. Physician, associated with Dr. Sarah A. Bond, in Boston since 1903.
:sidence, 855 Boylston St., Boston, Mass.

3085 ANNA LODEMA FLINT

rn 7 Aug. 1882 at Nevada City, Cal. Student from Red Creek, N. Y., -1902. Ph.B.
eceptress, High School, Cleveland, N. Y., 1902-3.
:sidence, Fulton, N. Y.

3086 ANNA ELIZABETH FOOTE

rn 18 Dec. 1868 at Chittenango, N. Y. Student from Brooklyn, N. Y., -91; at Barnard College, 1893-4; again at Syracuse University, 1901-2. A.B.
acher of English and History, High School, Olean, N. Y., 1894-5. eptress, High School, Oneida, N. Y., 1895-1902. Teacher State Normal ol, Jamaica, N. Y., since 1902.
:sidence, Jamaica, N. Y.

3087 MARGARET EVANS FOX

rn 24 Mar. 1880 at Towanda, Pa. Student from Towanda at Elmira ege, 1898-1900; at Syracuse University, 1900-2. Ph.B.
:acher at Coscob, Conn., 1902-4; at Brooklyn, N. Y., since 1904.
:sidence, 80 Joralemon St., Brooklyn, N. Y.

3088 MARGARET FREEMAN

rn 1 Jan. 1873 at Edwards, N. Y. Student from Saratoga Springs, N. Y., Rutgers Female College, 1893-5; at Syracuse University, 1901-2. 3.
the Regents Office, Albany, N. Y., since 1897 except 1901-2.
esidence, Saratoga Springs, N. Y.

3089 EDMUND LEAVENWORTH FRENCH

rn 12 Oct. 1870 at New York, N. Y. Student from Syracuse, N. Y., -93; at Freiberg, Saxony, 1891-3. ΔΚΕ. B.S. Degree conferred in .
udent at the Royal School of Mines, Freiberg, Metallurgical course, -3. In newspaper work, 1896-7. Chemist, Sanderson Bros. Steele rks, Syracuse, N. Y., 1898-1902. Metallurgist for Crucible Steele Co. merica with headquarters at Sanderson Works since 1902.
larried 23 Sept. 1896, Frances Cooper Smith of Oswego, N. Y.
hildren—Grace Mansfield, born 28 July, 1897.
Helen Cooper, born 7 Feb. 1899.
Frances Elizabeth, born 25 July 1900.
Residence, 219 Rich St., Syracuse, N. Y.

3090 ADA NELLIE FRINK

Sister of No. 3091

Born 10 Jan. 1880 at Ridott, Ill. Student from Syracuse, N. Y., 1898-902. Ph.B.

Preceptress, High School, Warner, N. Y., since 1902.
Residence, 1212 S. State St., Syracuse, N. Y.

3091 AMANDA NETTIE FRINK

Sister of No. 3090

Born 10 Jan. 1878 at Jacksonville, Ill. Student from Syracuse, N. Y., 1898–1902. B.S.
Teacher of Math., Central High School, Binghamton, N. Y., since 1902.
Residence, Binghamton, N. Y.

3092 WILLIAM TERRY FULKERSON

Born 16 Apr. 1878 at Woodhull, N. Y. Student from Ingleside, N. Y., 1898–1902. M.D.
Physician at Cohocton, N. Y., since 1902.
Residence, Cohocton, N. Y.

3093 GEORGIANA FULMER

Born 4 Feb. 1880 at Fayettville, N. Y. Student from Syracuse, N. Y., 1898–1902. ΠΒΦ. A.B. A.M.(English)1903.
Graduate student at Syracuse University, 1902–3.
Residence, 1222 N. 42d st., Philadelphia, Pa.

3094 MARY GERTRUDE GARDNER

Born 3 Sept. 1879 at Onondaga Valley, N. Y. Student from Manlius, N. Y., 1898–1902. ΚΚΓ. Ph.B.
Asst. Preceptress, High School, Greene, N. Y., since 1902.
Residence, Greene, N. Y.

3095 ERNEST FREDERICK GEORGE

Born 6 Apr. 1869 at Syracuse, N. Y. Student from Syracuse, 1896–1902. B.Mus.
Organist and Director of Music, St. John's Military School, Manlius, N. Y., since 1902.
Residence, Manlius, N. Y.

3096 CHARLOTTE FINN GERE

Born 16 June 1880 at Syracuse, N. Y. Student from Syracuse, 1898–1902. A.B.
Graduate student Syracuse University, 1902–3.
Residence, 514 Montgomery St., Syracuse, N. Y.

3097 FREDERICK GIFFIN

Born 6 May 1878 at Bradford, Ill. Student from Morristown, N. Y., 1897–1902. ΦΓΔ. B.Ar.
Supt. and draughtsman for the Architectural firm of MacClure and Spahr, Pittsburg, Pa., since 1902.
Residence, 426 Taylor Ave., Allegheny, Pa.

3098 THOMAS COOK GIFFORD

Born 26 Aug. 1873 West Camden, N. Y. Student from West Camden, 1898–1902. M.D.
Was Student in Hamilton College three years.

ouse Surgeon at Faxton Hospital, Utica, N. Y., 1902–3. Physician at ieveld, N. Y., since 1903.
esidence, Barneveld, N. Y.

3099 ELIZABETH HUESTIS GOODALE

orn 18 Nov. 1879 at Richfield Springs, N. Y. Student from Richfield ngs, 1897–1902. KKΓ. B.L.
eceptess, High School, Liverpool, N. Y., 1902–3.
esidence, Richfield Springs, N. Y.

3100 HELEN GREEN

orn 10 Dec. 1882 at Granville, N. Y. Student from Granville, 1898– . A.B.
eceptress, Delaware Literary Institute, Franklin, N. Y., 1902–3.
cher, High School, Keyport, N. J., since 1903.
esidence, Keyport, N. J.

JAY LAMONT GREGORY

00–2. LL.B. (See No. 2797 Sup.)

3101 EDDIE DARIUS HALL

orn 31 Oct. 1872 at Central Square, N. Y. Student from Caughdenoy, ., 1898–1902. M.D.
ysician at Caughdenoy, N. Y., 1902–3; at Brewerton, N. Y., since .
arried 1895, Frances W. Hopkins (died 17 Sept. 1900).
hild—N. Ward, born 19 Sept. 1896.
esidence, Brewerton, N. Y.

3102 NETTIE C. HALL

orn 10 June 1878 at La Fayette, N. Y. Student from Pompey, N. Y., –1902. A.B.
receptress, High School, Manlius, N. Y., 1902–3. Teacher of Latin and nch, High School, Richfield Springs, N. Y., since 1903.
esidence, Richfield Springs, N. Y.

3103 WILLIAM ALEXANDER HALL

orn 5 May 1871 at Chittenango, N. Y. Student from Chittenango, 1897– . E.E.
esidence, 812 E. Fayette St., Syracuse, N. Y.

3104 WILLIAM McDOWELL HALSEY, JR.

orn 1 Aug. 1879 at Dryden, N. Y. Student from Amenia, N. Y., –1902. ΑΚΚ. M.D.
Was a student in Princeton one year and in Cornell one year.
hysician at Ellisburg, N. Y., since 1902.
esidence, Ellisburg, N. Y.

3105 GEORGE THOMAS HARGITT

Brother of No. 2800

1899–1902. Ph.B. (See Faculty Record, p. 112 Sup., College of Liberal rts.)

3106 RUTH VERA HAWKS

Born 8 Dec. 1880 at Phœnix, N. Y. Student from Phœnix, 1898–1902. ΠΒΦ. Ph.B.

Residence, Phœnix, N. Y.

3107 PHILETUS MARTIN HELFER.

Born 3 Aug. 1876 at North Manlius, N. Y. Student from Minoa, N. Y., 1895–7 and 1900–2. ΦΚΨ. Ph.B.

Principal, High School, Marathon, N. Y.

Married 6 Aug. 1902, Mary Sarah Waite of Buffalo, N. Y.

Residence, Marathon, N. Y.

3108 KATHARINE NATHALIE HEWITT

Born 3 May 1880 at Syracuse, N. Y. Student from Syracuse, 1898–1902. A.B.

Teacher in St. John's Academy, Syracuse, N. Y., 1902–3; High School, Syracuse, N. Y., since 1903.

Residence, 612 McBride St., Syracuse, N. Y.

CARRIE AUGUSTA HILTS

1901–2. A.B. (See No. 2935 Sup.)

3109 RAYMOND NEWMAN HOCKENBERRY

Born 16 Sept. 1876 at Berrysburg, Pa. Student from Carbondale, Pa., 1899–1902. ΦΚΣ. (Dickinson). B.Ar. A.B. (Dickinson) 1899.

Architectural draughtsman, Pittsburg, Pa.

Residence, 426 Taylor Ave., Allegheny, Pa.

3110 ARTHUR ROE HORTON

Born 16 Apr. 1877 at Tarrytown, Pa. Student from Wyalusing, Pa., 1898–1902. ΦΓΔ. A.B. ΦΒΚ.

Principal, Union School, Waterport, N. Y.

Residence, Waterport, N. Y.

3111 CLARA ELIZABETH HOSKINS

Born 19 Dec. 1879 at Auburn, N. Y. Student from Auburn, 1898–1902. ΑΦ. A.B.

Teacher at Auburn, N. Y.

Residence, 17 Hamilton, Ave., Auburn, N. Y.

3112 HOMER DOLIVER HOUSE

Born 21 July 1876 at Kenwood, N. Y. Student from Oneida, N. Y., 1898–1902. B.S. A.M. (Columbia) 1903.

Awarded scholarship in Columbia University, 1902–3.

Asst. in Botany, Columbia University, since 1903.

Residence, Bedford Park, New York, N. Y.

3113 CLARENCE EDMUND HOWARD

Born 16 Apr. 1881 at Baldwinsville, N. Y. Student from Baldwinsville, 1898–1902. ΒΘΠ. B.Ar.

Has been with the firms of "J. Galen Howard" and "Carrier and Hastings" respectively of New York since 1902.

Residence, 365 Manhattan Ave., New York, N. Y.

3114 LYDIA GRACE HUFF

Born 1 Sept. 1880 at Aurora, Neb. Student from Rome, N. Y., 1898–1902. ΠΒΦ. A.B.

Preceptress, High School, Norwood, N.Y., since 1902.

Residence, Norwood, N. Y.

3115 LULU NORTON HULL

Born 17 Feb. 1880 at Granville, N. Y. Student from Granville, 1898–1902. A.B. Pd.B.(Normal College, Albany)1903.

Student at the State Normal College, Albany, N. Y., 1902–3. Teacher at Boonville, N. Y., since 1903.

Residence, Boonville, N. Y.

3116 IRVING ERNEST HURST

Born 6 Jan. 1881 at Syracuse, N. Y. Student from Syracuse, 1899–1902. LL.B.

Admitted to Bar 8 July 1902. Lawyer at Syracuse, N. Y., since 1902.

Residence, 114 Davis St., Syracuse, N. Y.

3117 THEODORE IRWIN

Born 25 Dec. 1859. Student from Oswego, N. Y., 1898–1902. NΣN. M.D.

Graduate student in Vienna.

Residence, Oswego, N. Y.

3118 LYNN EVERETT JENNISON

Born 5 Oct. 1878 at Groton City, N. Y. Student from Morris, N. Y., 1898–1902. ΦΚΨ. A.B.

Teacher of History, High School, Asbury Park, N. J., since 1902.

Married 7 Sept. 1903, Hester Wortendyke Shields of Dover, N. J.

Residence, Asbury Park, N. J.

3119 EDITH FRANCES JONES

Born 29 May 1879 at Jamestown, N. Y. Student from Jamestown, 1898–1902. A.B.

Professor of Greek, Greenville College, Greenville, Ill., since 1902.

Residence, Greenville, Ill.

3120 ETHEL KELLOGG (BENEDICT)

Born 9 June 1880 at Syracuse, N. Y. Student from Syracuse, 1899–1902. ΔΔΔ. A.B.

Married 9 June 1903, George W. Benedict, Jr., of Scranton, Pa.

Residence, 2067 N. Main Ave., Scranton, Pa.

3121 DANIEL ROLFE KENNEDY, JR.

Born 16 June 1880 at Savannah, Ga. Student from New York, N. Y., 1898–1902. ΑΔΦ.(Manhattan Chapter.) A.B.

Student at Hartford (Conn.) Theol. Seminary since 1902.

Residence, Hartford Theol. Sem., Hartford, Conn.

3122 CHESTER CHAFFEE KENT

Born 5 May 1874 at Meriden, Conn. Student from Cazenovia, N. Y., 1899–1902. ΔΚΕ. LL.B. A.B.(Wesleyan)1898.

Lawyer at Syracuse, N. Y., since 1902.
Private in Second Signal Co., U. S. V. in 1898.
Married 25 Nov. 1901, Josephine Pearl Powers of Middletown, O.
Residence, "The Snowdon," Syracuse, N. Y.

3123 HELEN MARIE KEOUGH

Born 14 July 1877 at Geddes, N. Y. Student from Syracuse, N. Y., 1897-1902. B.Mus.
Teacher at St. Vincent's School, Syracuse, and at Oneida, N. Y., since 1902.
Residence, St. Vincent's School, Syracuse, N. Y.

3124 ANSEL REDDY KINNE

Born 26 July 1879 at Jacksonville, Fla. Student from Jacksonville, 1895-1902. ΔΤ. A.B.
Teacher, High School, Warren, O., since 1902.
Residence, Warren, O.

3125 WILLIAM HENRY KIRKWOOD

Born 26 May 1879 at Little Falls, N. Y. Student from Little Falls, 1897-1902. Ph.B.
Graduate student in Syracuse University, and student in College of Law since 1902.
Residence, Little Falls, N. Y.

3126 HAROLD GLENN KLINE

Born 24 Aug. 1877 at Burlington, Pa. Student from Waverly, N. Y., 1898-1902. ΝΖΝ. M.D.
Interne at St. Elizabeth's Hospital, Utica, N. Y., 1902-3; at St. Joseph's Hospital, Syracuse, N. Y., 1903-4.
Residence, St. Joseph's Hospital, Syracuse, N. Y.

3127 JESSIE ADELLE KNAPP (BURR)

Born 31 May 1879 at Fabius, N. Y. Student from Fabius, 1898-1902. ΚΚΓ. B.S.
Teacher, Goshen, N. Y., since 1902.
Married 1 Sept. 1903, Charles H. Burr (No. 2902 Sup.) of White Plains, N. Y.
Residence, White Plains, N. Y.

3128 FREDERICK HENRY KNOFF

Born 28 Oct. 1877 at Dickinson Center, N. Y. Student from Antwerp, N. Y., 1898—1902. ΔΤ. Ph.B.
Student in College of Medicine since 1902.
Residence, 730 Crouse Ave., Syracuse, N. Y.

3129 CHARLES DEAN LAIDLAW

Born 30 Mar. 1878 at Gouverneur, N. Y. Student from South Edwards, N. Y., 1898-1902. M.D.
Physician at Canton, N. Y., since 1902.
Residence, Canton, N. Y.

3130 EDWARD CYRILLE LA PORTE

rn 24 Aug. 1876 at Fulton, N. Y. Student from Fulton, 1898–1902.
. M.D.
ysician at Amsterdam, N. Y., since 1902.
sidence, Amsterdam, N. Y.

3131 FRANK DAVID LAWYER

rn 1 Aug. 1880 at Mineral Springs, N. Y. Student from Mineral
ngs, 1898–1902. A.B.
udent at Drew Theol. Sem. and Columbia University, 1902–3.
ergyman, Meth. Epis. Pastor Third St. Church, Troy, N. Y., since 1903.
sidence, Troy, N. Y.

3132 JENNIE OLIVIA LEWIS

rn 14 Jan. 1879 at Knowlesville, N. Y. Student from Syracuse, N. Y.,
–1902. ΓΦΒ. Ph.B.
acher, High School, Saugerties, N.Y., since 1902.
shier at the University, 1903–4.
sidence, 1721 W. Genesee St., Syracuse, N. Y.

3133 FRED BERNARD LOREN

rn 19 July 1879 at Caughdenoy, N. Y. Student from Caughdenoy,
–1902. C.E.
sidence, Caughdenoy, N. Y.

3134 EDGAR ALLAN LOWTHER

rn 25 Oct. 1881 at Knight, O. Student from Kensico, N. Y., 1898–1902.
. A.B. ΦΒΦ.
acher, Barnard School for Boys, New York, 1902–4. Clergyman,
h. Epis. Pastor at Fishkill, N. Y., since 1904.
arried 21 Feb. 1903, Marguerite Connell Dickson of Brooklyn, N. Y.
sidence, Fishkill, N. Y.

3135 MAY LOUISE McCHESNEY

rn 10 Mar. 1873 at Chicago, Ill. Student from Syracuse, N. Y., 1899–
. ΓΦΒ. B.Mus.
acher of Piano, Conservatory of Music, State Normal School, Mans-
, Pa., since 1902.
sidence, Mansfield, Pa.

3136 MAE ROSAMOND McECKRON

rn 12 Oct. 1878 at Schuylerville, N. Y. Student from Schuylerville,
–1902. Ph.B.
receptress, High School, Luzerne, N. Y., 1902–3.
sidence, Schuylerville, N. Y.

3137 MARY EDNA McKINLEY

orn 2 Dec. 1876 at Greenville, Pa. Student from Syracuse, N. Y., 1899–
. ΑΓ. Ph.B. ΦΒΚ.
eacher, High School, Fayetteville, N. Y., since 1902.
esidence, Fayetteville, N. Y.
Home Address, 402 N. State St., Syracuse, N. Y.

3138 MARY ELLEN McMAHON

Born 1 Jan. 1880 at Caughdenoy, N. Y. Student from Syracuse, N. Y., 1898–1902. Ph.B.

Teacher, High School, Boonville, N. Y., 1902–3; High School, Hornellsville, N. Y., since 1903.

Residence, 10 Center St., Hornellsville, N. Y.

3139 THEODORE DOUGLAS MacGREGOR

Born 15 Mar. 1879 at Liverpool, Nova Scotia. Student from Antwerp, N. Y., 1898–1902. ΦΓΔ. Ph.B.

On City Staff of *The Syracuse Herald* since 1902.

Residence, Herald Office, Syracuse, N. Y.

3140 MARY DEARSTYNE MACKENZIE

Born 22 Feb. 1876 at Bath-on-Hudson, N. Y. Student from Troy, N. Y., 1898-1902. ΔΔΔ. Ph.B.

In Charity Organization Work, Buffalo, N. Y., June–Dec. 1902. Teacher, High School, Plattsburg, N. Y., since Dec. 1902.

Residence, Plattsburg, N. Y.

3141 ARTHUR BURRILL MASON

Born 2 Feb. 1880 at Syracuse, N. Y. Student from Syracuse, 1898-1902. A.B.

Vice-Principal, High School, Sherman, N. Y., since 1902. Won prize in Onondaga Co. Baptist Association by Essay on "Baptist Principles."

Married 25 June 1902, Helen L. Joyce of Syracuse, N. Y.

Residence, Sherman, N. Y.

3142 MARY ELIZABETH MASON

Born 6 Feb. 1877 at Geneseo, N. Y. Student from Geneseo, 1898–1902. ΓΦΒ. A.B.

Teacher, High School, Batavia, N. Y., since 1902.

Residence, Batavia, N. Y.

3143 ELI DELBERT MAYBEE

Born 14 Apr. 1881 in Canada. Student from Syracuse, N. Y., 1898–1902. B.P.

Art studio at Syracuse, N. Y.

Married 29 June 1903, Metta Potter (see Non-graduates) of Syracuse, N. Y.

Residence, "The Florence Flats," Syracuse, N. Y.

3144 LILLIAN MARY MEAD

Born 2 Apr. 1880 at Ilion, N. Y. Student from Mechanicville, N. Y., 1898–1902. AΦ. Ph.B.

Residence, Mechanicville, N. Y.

3145 AUGUST HERKIMER MERRILL

Born 6 Aug. 1877 at Oriskany, N. Y. Student from Oriskany, 1899-1902. LL.B.

Lawyer at Utica, N. Y., since 1902.

Residence, 70 Arcade, Utica, N. Y.

3146 THOMAS HAYES MESICK

n 10 Oct. 1876 Student from Syracuse, N. Y., in College of Liberal 1896–8; in College of Medicine, 1898–1902. AKK. M.D.
erne at Hospital of the Good Shepherd, Syracuse, 1902–3.
idence, Hospital of the Good Shepherd, Syracuse, N. Y.

3147 EDNA ELIZABETH MILLER

n 13 Dec. 1879 at Oswego, N. Y. Student from Frankfort, N. Y., 1902. KKΓ. B.Mus.
cher of Music, Herkimer and E. Syracuse, N. Y., since 1902.
idence, 240 Mohawk St., Herkimer, N. Y.

3148 CLARA MARIE MORGAN

n 26 Feb. 1881 at St. Paul, Minn. Student from Auburn, N. Y., 1898– ΓΦB. Ph.B.
cher of German and French, High School, Goshen, N. Y., since

idence, Goshen, N. Y.

3149 FANNIE DUNCAN MORGAN

n 29 Jan. 1881 at Syracuse, N. Y. Student from Silver Springs, N.Y., 1902. ΔΓ. Ph.B.
idence, 353 Westcott St., Syracuse, N. Y.

3150 WILBUR CORKRAN NOBLE

n 22 May 1880 at Preston, Md. Student from Smyrna, Del., 1898–1902.

cher of English and History, Wilmington Conf. Acad., Dover, Del., 3. With Amer. Bridge Co., Phila. Pa., since 1903.
idence, 204 Sumac St., Wissahickon, Philadelphia, Pa.

3151 FLORENCE ALLEGRA NOTTINGHAM

n 8 May 1875 at Manlius, N. Y. Student from Manlius, 1895–1902. B.Mus.
cher, Middleburgh, N. Y., 1902–3; Teacher of Piano and Harmony, rare Academy, Delhi, N. Y., since 1903; also church organist.
idence, Delhi, N. Y.

3152 DAISY MAY NOXON

n 11 Apr. 1880 at Comstock, N. Y. Student from Granville, N. Y., 1902. A.B. Pd.B.(Albany Normal College)1903.
dent in Albany Normal College, 1902–3. Teacher at Oyster Bay, L. I., , since 1903.
idence, Oyster Bay, L. I., N. Y.

3153 JASON BASFORD PARRISH

n 28 Sept. 1878 at Canandaigua, N. Y. Student from Canandaigua, 1902. Ph.B.
w Student in office of McElheny & Bennett, 15 William St., New York, ., since 1902.
idence, 77 Union St., Flushing, N. Y.

3154 EUNICE RACHEL PEARSON

Born 29 Mar. 1878 at Junius, N.Y. Student from Waterloo, N. Y., 1898-1902. KAΘ. Ph.B.

Teacher at Waterloo, N. Y.; in Union Academy, Belleville, N. Y., since 1903.

Residence, Belleville, N. Y.

3155 JESSIE PEARL PEASE

Born 18 Aug. 1879 at Oswego, N. Y. Student from Syracuse, N. Y., 1898-1902. ΔΔΔ. Ph.B.

Preceptress, High School, Bergen, N. Y., since 1902.

Residence, Bergen, N. Y.

3156 WILLIAM MACE PECKHAM

Born 30 Oct. 1877 at Solsville, N. Y. Student from Solsville, 1899-1902. LL.B.

Lawyer at Syracuse, N. Y., since 1902, in partnership with John T. Roberts '76 (No. 322).

Residence, 720 W. Brighton Ave., Syracuse, N. Y.

FRANK SPENSER PERRY

1900-2. LL.B. (See No. 2847 Sup.)

3157 RAYMOND WEAVER PHELPS

Born 28 Sept. 1879 at Elmira, N. Y. Student from Buffalo, N. Y., 1898-1902. ΔKE. Ph.B.

With the J. P. Lewis Co., Beaver Falls, N. Y., Oct. 1902-Apr. 1903. With Middle States Inspection (Fire Insurance) Bureau, New York, since Apr. 1903.

Residence, 58 William St., New York, N. Y.

3158 ALBERT DANA PHILLIPS

Born 14 Feb. 1875 at Carverton, Pa. Student from WilkesBarre, Pa., 1898-1902. A.B.

In business.

Residence, Southdale, Pa.

3159 MERTON WINFIELD PIERCE

Born 29 Aug. 1877 at New Gloucester, Me. Student from Kent's Hill, Me., 1899-1902. ΦKΨ. LL.B.

Lawyer at Syracuse, N. Y., since 1902.

Married 1901, Louisa Mae Morrill of Farmington, Me.

Residence, 110 Waverly Ave., Syracuse, N. Y.

3160 EDA PINZER

Born 16 Nov. 1881. Student from Syracuse, N. Y., 1897-1902. B.Mus.

Residence, 312 Court St., Syracuse, N. Y.

3161 MARY ADELAIDE PIPER

Born 1 Mar. 1876 at Derby, N. Y. Student from Bradford, Pa., 1898-1902. B.S.

Residence, Derby, N. Y.

3162 WILLIAM HART PLATZER

n 18 Nov. 1878 at Mellenville, N. Y. Student from Harlemville, , 1898–1902. B.S.

icipal, LeRaysville, Pa., since 1902.

idence, LeRaysville, Pa.

3163 CHARLES DAYTON POST

n 9 Feb. 1879 at Corry, Pa. Student from Centerville, Pa., 1898–1902. Ph.B.

dent in College of Medicine since 1902.

idence, 507 S. Salina St., Syracuse, N. Y.

3164 SAMUEL AARON POTTER

n 14 Sept. 1879 at Neinstadt, Poland, Russia. Student from Syracuse, , 1899–1902. LL.B.

yer in New York, N. Y., since 1902.

idence, 140 Nassau St., New York, N. Y.

3165 MARY ELIZABETH PRESTON

n 13 Nov. 1877 at Victor, N. Y. Student from Lima, N. Y., 1899– KKΓ. Ph.B.

cher of English, High School, Kearney, N. J., since 1902.

idence, 27 Elizabeth Ave., Arlington, N. J.

3166 GENEVERET QUICK (CARPENTER)

Sister of No. 3167 Sup.

n 3 Aug. 1878 at Syracuse, N. Y. Student from Syracuse, 1898–1901. Ph.B.

rried 29 Dec. 1903, Adelbert D. Carpenter (No. 3052 Sup.) of Bellaire,

idence, McMechen, W. Va.

3167 GEORGE EVERETT QUICK

Brother of No. 3166 Sup.

98–1902. B.S. (See Faculty Record, p. 139 Sup., College of Applied ice.)

3158 MABEL RITCHIE RAMSAY (VAN BERKALOW)

rn 6 Aug. 1877 at Shandaken, N. Y. Student from Coxsackie, N. Y., –1902, five years. ΧΑΘ. B.Mus.

acher of Piano, Wilmington Conference Sem., Dover, Del., since 1902.

arried 19 Aug. 1903, Dr. J. L. Van Berkalow of Dover, Del.

sidence, Dover, Del.

3169 FLORENCE REED (MUNRO)

orn 17 Jan. 1879 at Syracuse, N. Y. Student from Syracuse, 1897–1902, years. ΓΦΒ. B.L.

arried 30 Dec. 1902, E. K. Munro of Camillus, N. Y.

esidence, Camillus, N. Y.

3170 JUSTINA WINIFRED REYNOLDS

orn 11 Jan. 1879 at Goldenbridge, N. Y. Student from Goldenbridge, 8–1902. ΑΦ. Ph.B.

Teacher, High School, Oneida, N. Y., since 1902.
Residence, Oneida, N. Y.

3171 SUMNER RHOADES

Born 31 Jan. 1881 at Syracuse, N. Y. Student from Syracuse, 1898-1902. ΔΚΕ. B.S.
Student in College of Law, 1902-3.
Insurance Engineer, New York, since 1903.
Residence, 16 W. 94 th St., New York, N. Y.

3172 ELLA MAY RICH (HODGE)

Born 29 May 1878 at Fernwood, N. Y. Student from South Richards, N. Y., 1898-1902. ΚΚΓ. B.L.
Married 8 July 1902, Lamont F. Hodge of Malone, N. Y.
Residence, Malone, N. Y.

3173 EVA GERTRUDE RICHARDSON

Born 11 Dec. 1877 at Elba, N. Y. Student from Honeoye Falls, N. Y., 1899-1902. ΚΚΓ. Ph.B.
Teacher, High School, Hornellsville, N. Y., since 1901.
Residence, Hornellsville, N. Y.

3174 ARDEEN E. RICHMOND

Born 11 Mar. 1879, at Independence, N. Y. Student from Oswego, N.Y., 1898-1902. ΦΓΔ. A.B.
Traveling salesman,—will study medicine.
Married 25 June 1903, Martha Knickerbocker of Port Alleghany, Pa.
Residence, Wellsville, N. Y.

3175 DENISON RICHMOND

Born 1 June 1877 at Syracuse, N. Y. Student from Syracuse, 1899-1902 LL B.
Lawyer at Syracuse, N. Y., since 1902.
Residence, 212 Park Ave., Syracuse, N. Y.

3176 JOSEPH BREEN RINGLAND

Born 23 May 1878 at Oswego, N. Y. Student from Oswego, 1898-190 AKK. M.D.
Interne at St. Joseph's Hospital, Syracuse, N. Y., 1902-3. Physician i Syracuse.
Residence, St. Joseph's Hospital, Syracuse, N. Y.

3177 MAUDE RIPTON

Daughter of No. 1905

Born 20 May 1881 at Johnstown, N. Y. Student from Schenectady N. Y., 1899-1902. ΑΦ. B.Mus.
Teacher of Piano and Vocal since 1901.
Residence, Schenectady, N. Y.

3178 MARGUERITE BEEBE RISLEY

Born 28 Jan. 1881 at Hamilton, N. Y. Student from Hamilton, 1898-1902. ΑΦ. Ph.B.
Teacher, High School, Hubbard, N. Y., since 1901.
Residence, Hamilton, N. Y.

3179 FAY NILES ROBINSON

Born 23 Feb. 1879 at Syracuse, N. Y. Student from Syracuse, 1898–1902. ΔΚΕ. Ph.B.

In the Fire Insurance business in Syracuse.

Residence, 515 Crouse Ave., Syracuse, N. Y.

3180 GERTRUDE ROBINSON

Born 21 Sept. 1876 at Canaan, N. H. Student from Eagle Mills, N. Y., 1898–1902. Ph.B. ΦBK.

Teacher, Troy Conf. Acad., Poultney, Vt.

Residence, Cheshire, Mass.

3181 WILLIAM WELLINGTON ROBINSON

Born 27 Feb. 1878 at Barnsborough, N. J. Student from Allen's Hill, N. Y., 1898–1902. ΦΚΨ. A.B.

Student at Drew Theol. Sem. and Columbia Univ. since 1902.

Clergyman, Meth. Epis. Pastor at Cold Spring Harbor, N. Y., 1903. Serving as pastor of the Cold Spring Harbor (N. Y.) Church.

Married 1 Sept. 1903, Anna B. Hoover of Buffalo, N. Y.

Residence, Madison, N. J.

3182 JOHN WESLEY ROOT

Born 4 Jan. 1874 at Galway, N. Y. Student from North Galway, N. Y., 1898–1902. A.B.

Principal, Union School and Academy, Round Lake, N. Y., since 1902.

Residence, Round Lake, N. Y.

3183 WALTER KING ROOT

Born 8 June 1879 at Madison, N. Y. Student from Madison, 1898–1902. ΒΘΠ. A.B.

With the Mutual Reserve Life Ins. Co. since 1902.

Residence, 365 Manhattan Ave., New York, N. Y.

3184 AARON MORTON SAKOLSKI

Born 12 May 1880 at Baltimore, Md. Student from Syracuse, N. Y., 1898–1902. Ph.B.

Graduate student in Johns-Hopkins Univ. since 1902.

Has published "The Working Day in Maryland," J. H. U. Circular, 1903; "Legislation in State Finance in 1902," N. Y. S. Lib. Bull. No. 80, 1903.

Residence, 704 Madison St., Syracuse, N. Y.

3185 STANLEY WILSON SAYER

Born 4 Oct. 1880 at Gouverneur, N. Y. Student from Gouverneur, 1898–1902. NΣN. M.D.

Interne in Hospital of the Good Shepherd, Syracuse, N. Y., 1902–3.

Physician at Montezuma, N. Y., since 1 Aug. 1903.

Residence, Montezuma, N. Y.

3186 WILLIAM DENNIS SCANLAN

Born 7 Mar. 1877 at Syracuse, N. Y. Student from Syracuse at St. John's College, Fordham, 1898–1901; at Syracuse University, 1901–2. A.B.

Student in College of Medicine since 1902.
Residence, 417 Turtle St., Syracuse, N. Y.

3187 DELMAR ROY SHAFER

Born 18 Nov. 1876 at Cobleskill, N. Y. Student from Syracuse, N. Y., 1898–1902. ΔΥ. B.S.

With the Western Electrical Co., 1902–3. In Real Estate business since Apr. 1903.

Residence, 50 W. 17th St., New York, N. Y.

3188 FRANK READY SHERMAN

Brother of Nos. 2856 and 3371

Born 19 Jan. 1880 at Summit Station, N. Y. Student from Onondaga, N. Y., 1898–1902. A.B.

Instructor in Modern Languages, St. John's Military Academy, Delafield, Wis., 1902–3. Instructor, N. Y. Military Academy, Cornwall-on-Hudson, N. Y., since 1903.

Residence, 329 E. Castle St., Syracuse, N. Y.

3189 WILLIAM G. SIDDELL

Born 8 June 1872 at New Paltz, N. Y. Student from Walden, N. Y., 1898–1902. ΨΥ. A.B. ΦBK.

Principal, Union School, West Winfield, N. Y., since 1902.

Residence, West Winfield, N. Y.

3190 ROSS LOWE SIMONS

Born 1 Dec. 1878 at Mexico, N. Y. Student from Mexico, 1899–1902. LL.B.

Admitted to Bar, May 1902.

Lawyer at Mexico, N. Y., since 1902.

Married 8 Apr. 1903, Mabel Jessie Virgil of Pulaski, N. Y.

Residence, Mexico, N. Y.

3191 MURLIN SEYMOUR SMALLWOOD

Son of No. 223

Born 27 Feb. 1877 at Warsaw, N. Y. Student from Warsaw, 1900–2. ΦKΨ. LL.B.

Lawyer at Syracuse, N. Y., 1902–3; at Warsaw, N. Y., since 1903.

Residence, Warsaw, N. Y.

3192 CORA EMILY SOPER

Born 22 Sept 1879 at Syracuse, N. Y. Student from Syracuse, 1898–1902. KAΘ. A.B.

Teacher of Latin, Greek and Ancient History, High School, Gouverneur, N. Y., since 1902.

Residence, Gouverneur, N. Y.,
Home, 123 Shonnard St., Syracuse, N. Y.

3193 MAY SPRING

Born 20 Nov. 1880 at Baldwinsville, N. Y. Student from Syracuse, 1898–1902. A.B. ΦBK.

Teacher, High School, Syracuse, N. Y., since 1902.

Residence, 1221 Park St., Syracuse, N. Y.

3194 WILLIAM HAMILTON SQUIRES

Born 23 Aug. 1877 at Tidioute, Pa. Student from Eldred, Pa., 1897–
2. E..E
Residence, Eldred, Pa.

HARRY MARVIN STACY

1900–2. LL.B. (See No. 2862 Sup.)

3195 HELEN THERESE STAHLBERGER

Born 21 Feb 1879 at Auburn, N. Y. Student from Auburn, 1898–1902.
.B.
Teacher, Seminary, Stamford, N. Y., since 1902.
Residence, Stamford, N. Y.

ALLEN DORMAN STEELE

1899–1902. LL.B. (See No. 1331.)
SUPPLEMENT: Student in College of Law, 1899–1902.
Lawyer at Utica, N. Y., since 1902.
Residence, 70 Arcade, Utica, N. Y.

3196 HENRY RAYNOR STEVENS

Born 30 Oct. 1874 at Fairmount, N. Y. Student from Onondaga, N. Y.,
96–1902, four and one half years. E.E.
With Seattle Electric Co., as Asst. Chief Electrical Engineer, one-half
ar; with Snoqualime Falls Power Co., Seattle, Wash.
Residence, 1633, 13th Ave., Seattle, Wash.

3197 HARRY HOWLETT STONE

Born 11 Apr. 1880 at Marcellus Falls, N. Y. Student from Marcellus
lls, 1899–1902. ΔX. LL.B.
Lawyer at Syracuse, N. Y., since 1902.
Residence, 105 Rich St., Syracuse, N. Y.

3198 CHARLES ALBERT SWEET

Born 3 Apr. 1880 at Waterloo, N. Y. Student from Waterloo, 1898–1902.
E. M.D.
Interne in Central Maine General Hospital, Lewiston, Me., 1902–3.
Residence, Waterloo, N. Y.

3199 ALBERT GEORGE SWIFT

Born 22 Nov. 1879. Student from Syracuse, N. Y., 1898–1902. ΑΚΚ.
D.
Physician at Syracuse, N. Y., since 1902.
Residence, 122 S. Hudson St., Syracuse, N. Y.

3200 ABBIE MAY TALBOT

Born 7 Dec. 1879 at Washingtonville, N. Y. Student from Cornwall-on-
udson, N. Y., 1898–1902. ΑΦ. B.S.
Teacher, Rust University, Holly Springs, Miss., since 1902.
Residence, Cornwall-on-Hudson, N. Y.

3201 CHARLES NELSON THOMAS

Born 16 Sept. 1873 at Elbridge, N. Y. Student from Elbridge, 1897–
02. A.B.

Student in Auburn (N. Y.) Theol. Sem. since 1902.
Married Aug. 1899, Blanche M. Risley of South Bend, Ind.
Childern—Robert W., born 11 June 1900.
Rose E., born 21 May 1901.
Residence, Auburn, N. Y.

3202 GEORGE MUSKGROVE THOMPSON

Born 16 Sept. 1880 at Flemington, N. J. Student from Flemi 1899–1902. LL.B.
Lawyer in New York, N. Y. (55 Liberty St.,) since 1902.
Residence, Flemington, N. J.

3203 EUNICE EVELYN TITUS

Born 12 Jan. 1876 at Nicholson, Pa. Student from Binghamton, 1899–1902. Ph.B.
Instructor in Modern Languages, High School, Torrington, Conn. 1903.
Residence, 155 Prospect St., Torrington, Conn.

3204 CHARLES ELLIS TONEY

Born 24 Dec. 1875 at Isbell, Ala. Student from Hornellsville, 1898–1902. Ph.B.
Student in College of Law since 1902.
Residence, 761 Harrison St., Syracuse, N. Y.

3205 HOBART FRANK TRANSUE

Born 13 Mar. 1881 at Bellona, N. Y. Student from Jamesville, 1898–1902. E.E.
Electrician, Utica & Mohawk Valley R. R. since June 1902.
Residence, Utica, N. Y.

3206 EDWIN PHINNEY VALKENBURGH

Born 23 Oct. 1878 at Katsbaan, N. Y. Student from Saugerties, 1899–1902. ΒΘΠ. B.Ar.
Architect at Pittsburg, Pa., Sept. 1902–Jan. 1903; at Albany, Jan.–June 1903; at Watertown, N. Y., since June 1903.
Residence, Watertown, N. Y.

3207 MAY VAN DOREN

Born 14 Jan. 1880 at Phœnix, N. Y. Student from Phœnix, 1900–2 Ph.B. ΦΒΚ.
Student of Art, Music and French, Chicago, Ill., 1902–3.
Residence, Phœnix, N. Y.

3208 RUTH CASTNER VOORHEES

Born 16 Sept. 1879 at Mine Brook, N. J. Student from Mine 1898–1902. ΚΚΓ. B.S.
Teacher, Arlington, N. J., 1902–3.
Residence, 27 Elizabeth Ave., Arlington, N. J.

3209 RALPH EDMOND WAGER

Born 31 Mar. 1881 at Grooms, N. Y. Student from Round Lake, 1898–1902. ΦΚΨ. A.B. ΦΒΚ.

'eacher of Science, High School, Escanoba, Mich., 1902–3. Student at rmal College, Albany, N. Y., since 1903.
Residence, Round Lake, N. Y.

3210 CHARLES FREDERICK WALTER

Born 18 Sept. 1878 at Middlesex, N. Y. Student from Middlesex, 1898–n. ΦΔΘ. Ph.B.
Principal, High School, Sinclairville, N. Y., since 1902.
Residence, Middlesex, N. Y.

3211 CORNELIA CARHART WARD

Born 29 Mar. 1878 at Fuller's, N. Y. Student from Fuller's, 1898–1902. .B. ΦBK. Ph.M.(English)1902.
Teacher of English and German, Delaware Acad., Delhi, N. Y., since 02.
Residence, Delhi, N. Y.

3212 ALBERT HENRY WATKINS

Born 26 Jan. 1874 at Clear Creek, Kan. Student from Naples, N. Y., 99–1902. A.B.
Graduate of the Buffalo (N. Y.), Normal School.
Principal, High School, Richfield Springs, N. Y., since 1902.
Married 21 July 1897, Clara S. Kimber(No. 3213 Sup.)of Naples, N. Y.
Residence, Richfield Springs, N. Y.

3213 CLARA KIMBER WATKINS

orn 28 Nov. 1874 at Naples, N. Y. Student from Naples, 1899–1902.
.
raduate of the Buffalo(N. Y.)Normal School.
arried 21 July 1897, Albert H. Watkins(No. 3212 Sup.)of Naples, N. Y.
esidence, Richfield Springs, N. Y.

3214 HELEN ANNA WEED

rn 15 Dec. 1879 at Simsbury, Conn. Student from Three Mile Bay, ., 1898–1902. A.B.
esidence, East Springfield, N. Y.

3215 ANNA BOWDEN WHITE

rn 29 July 1868 at Peak Forest, England. Student from Walton, N. Y., -1902. ZΦ. M.D.
ysician at Walton, N. Y., since 1902.
esidence, Walton, N. Y.

MORGAN ALLEN WILCOX

00–2. LL.B. (See No. 2881 Sup.)

3216 HOMER TALMAGE WILMOT

rn 4 July 1873 at Varden, Pa. Student from Varden, 1898–1902. A.B.
incipal, High School, Central Square, N. Y., since 1902.
arried 14 Nov. 1902, Lilian L. Burnham of Syracuse, N. Y.
esidence, Central Square, N. Y.

3217 *EDWARD RALPH WISE

Born 4 Sept. 1873 at Groveland, N. Y. Student from Lakeville, N. Y., 1899–2. ΦΔΦ. LL.B.

Died 5 Dec. 1902 at Syracuse, N. Y.

3218 JAMES BENJAMIN WOODRUFF

Born 4 May 1880 at Penn Yan, N. Y. Student from Penn Yan, 1898–1902. B.S.

Student in College of Medicine since 1902.

Residence, 613 Crouse Ave., Syracuse, N. Y.

3219 ROYAL DWIGHT WOOLSEY

Born 22 Feb. 1875 at Glen Wild, N. Y. Student from Livingston Manor, N. Y., 1898–1902. ΒΘΠ. A.B.

Student in College of Law since 1902.

Residence, 712 Irving Ave., Syracuse, N. Y.

3220 JOHANNA ZIMMER

Born 26 July 1857 at Leipzig, Germany. Student from Syracuse, N. Y., 1900–2. B.L. M.L. 1903.

Graduate student in Syracuse University, 1902–3.

Was missionary in Constantinople, Turkey, for nine years.

Teacher of German and French at St. Elizabeth Convent School, N. J., since 1903.

Residence, Elizabeth, N. J.

CLASS OF 1903

3221 GEORGIA MAY ALLEN

Born 1 June 1881 at Sharon, Canada. Student from Syracuse, N. Y., 1900–3. ΚΑΘ. B.L.

Residence, Oneida, N. Y.

3222 ELIDA GRACE AMES

Born 12 June 1880 at East Dorset, Vt. Student from East Dorset, 1899–1903. B.P.

Residence, East Dorset, Vt.

3223 PETER AUSTIN ANDERSON

Born 20 Aug. 1878 at Mahopac Mines, N. Y. Student from Mahopac Mines, 1900–3. LL.B.

Lawyer at Mahopac Mines since 1903.

Residence, Mahopac Mines, N. Y.

3224 LILLIAN MAY ARTHUR

Born 30 June 1877 at Cheshire, Conn. Student from Waterbury, Conn., at Woman's College, Baltimore, 1897–9: at Syracuse University, 1901–3. ΚΑΘ. Ph.B.

Residence, Euclid and Roseline Ave., Waterbury, Conn.

3225 MARCELLUS RAYMOND ATWELL

Born 13 Oct. 1879 at Rushford, N. Y. Student from Rushford, 1900–3. LL.B.

ıwyer at Syracuse, N. Y., since 1903.
arried 26 Mar. 1903, Adeline Lawson Scott of Amelia, Va.
esidence, 523 Cedar St., Syracuse, N. Y.

3226 FLOYD BENTLEY AVERY

ɔrn 15 Nov. 1875 at Lysander, N. Y. Student from Lysander, 1900–3.

rincipal High School, Skaneateles, N. Y., 1903.
istrict Manager Aetna Life Ins. Co., at Syracuse, N. Y., since 1903.
arried 18 Nov. 1903, Anna F. Dills (No. 2919 Sup.) of Brooklyn, N. Y.
esidence, 1418 S. State St., Syracuse, N. Y.

3227 CLIFFORD AXTELL

udent from Barbourville, N. Y. 1900–3. ΔX. LL.B.
ɜidence, Barbourville, N. Y.

3228 STEVEN BECKWITH AYRES

rn 27 Oct. 1861 at Fort Dodge, Iowa. Student from Penn Yan, N. Y., -80. ΨΥ. A.B. Degree given in 1903.
ng engaged in Editorial work. Real Estate broker since 1887, with ests in Advertising Agency, etc.
s published "Genealogy of the Ayres Family," New York, 1902; ımplain" three column review, N. Y. Times' Sat. Review of Books ırt, 1901; and many newspaper articles.
rried 6 Feb. 1884, Harriet Margaret Bower of Penn Yan, N. Y.
ld—Malcolm Beckwith, born 15 Aug. 1886.
ıidence, 1123 Broadway, New York, N. Y.

3229 LUCY ELLA BABCOCK

n 20 Jan. 1882 at Syracuse N. Y. Student from Syracuse, 1899–1903. Ph.B.
cher of Sciences, High School, Kalamazoo, Mich., 1903.
ıidence, Kalamazoo, Mich.
Home, 1307 Spring St., Syracuse, N. Y.

3230 MAY BELLE BAKER

n 17 Oct. 1878 at Hudson, Mich. Student from Mexico, N. Y., 1899– KΑΘ. A.B.
ıcher, Yates Union School, Chittenango, N. Y., since 1903.
ıidence, Chittenango, N. Y.

3231 *EDWARD RICHARDS BARBER

n 9 Feb. 1878 at Knowlesville, N. Y. Student from Albion, N. Y., 1903. ΨΥ. A.B.
ıcher of Latin, W. Pa. Clas. & Scientific Institute, Mt. Pleasant, Pa., 4.
d 10 Mar. 1904 at Mount Pleasant, Pa.

3232 FRANK STONE BARTON

n 17 Jan. 1881 at Cooperville, N. Y. Student from Nunda, N. Y., and ɔrd City, Va., 1899–1903. E.E.
ıidence, Richmond, Va.

3233 BERTHA LOUISE BEACH

Born 25 Apr. 1877 at Southold, N. Y. Student from Fredonia, N. Y., 1899–1903. ΔΔΔ. A.B. ΦBK.

Residence, New Castle, Pa.

3234 ELIZABETH BERRY

Born in New York, N. Y. Student from Buffalo, N. Y., 1899–1903. Ph.B. ΦBK.

Residence, 39 Normal Ave., Buffalo, N. Y.

3235 DOROTHEA BERDELLA BLOOMER

Born 19 Dec. 1878 at Whitney's Point, N. Y. Student from Syracuse, N. Y., 1899–1903. B.P.

Awarded the Hiram Gee Fellowship in Painting for 1903–4, and is spending the year in Paris, France.

Residence, American Students' Club, 4 rue de Chevreuse, Paris, France.

3236 ELMER JEREMIAH BOND

Born 28 Oct. 1874 at Lansing, N. Y. Student from West Groton, N. Y., 1898–1903. Ph.B.

Principal, High School, Dundee, N. Y., since 1903.

Married 24 Dec. 1903, Ina May Hull of Richford, N. Y.

Residence, Dundee, N. Y.

3237 MABELLE CLAIR BOND

Born 21 Apr. 1881 at Newburgh, N. Y., Student from Newburgh, 1899–1903. AΦ. Ph.B.

Residence, 10 Henry Ave., Newburgh, N. Y.

3238 EVA MARIE CLARISSA BORN

Student from Syracuse, 1899–1903. ΔΔΔ. B.Mus.

Residence, 608 Townsend St., Syracuse, N. Y.

3239 SARAH MABEL BOUCK

Born 6 July 1879 at Frankfort Hill, N. Y. Student from Frankfort Hill, 1899–1903. Ph.B.

Teacher, Union High School, Verona, N. Y., since 1903.

Residence, Verona, N. Y.

3240 ETHEL DAISY BOWLES

Born 9 Dec. 1879 at Staffordshire, England. Student from Albion, N. Y. 1899–1903. ΔΔΔ. A.B.

Teacher of Latin and Greek, High School, Frankfort, N. Y., since 1903.

Residence, Frankfort, N. Y.

Home Address, Albion, N. Y.

3241 HARRY VAN SCOY BOYD

Born 25 May 1881 at Pulteney, N. Y. Student from Pulteney, 1900–1903. A.B.

In business at Penn Yan, N. Y.

Residence, Penn Yan, N. Y.

3242 CLIFFORD ERNEST BRANCH

Born 15 Oct. 1879 at Lawrenceville, N. Y. Student from Olean, N. Y., 1899–1903. Ph.B.

Residence, Olean, N. Y.

3243 HARRY JAY BRAYTON

Born 1 Oct. 1880 at Niagara Falls, N. Y. Student from Syracuse, N. Y., 1899–1903. ΝΣΝ. M.D.

Interne at St. Elizabeth's Hospital, Utica, N. Y., 1903–4.

Residence, St. Elizabeth's Hospital, Utica, N. Y.

3244 ANCIL D. BROWN

Born 19 Sept. 1873 at Freetown, N. Y. Student from McGraw, N. Y., 1899–1903. ΒΘΠ. ΦΔΦ. A.B.

Student in College of Law since 1903.

Residence, McGraw, N. Y.

3245 CHARLES SILAS BRYAN, JR.

Born 4 Feb. 1881 at Onondaga Hill, N. Y. Student from Onondaga Hill, 1899–1903. B.S. ΦΒΚ.

Laboratory Assistant in Physical Chemistry at the Mass. Inst. of Technology, 1903–4.

Residence, 137 W. Canton St., Boston, Mass.

3246 WILLIAM ADAM BUECHELER

Born 9 Oct. 1880 at Syracuse, N. Y. Student from Syracuse, 1899–1903. Ph.B.

Student in College of Medicine since 1903.

Residence, 227 Seward St., Syracuse, N. Y.

3247 GEORGE COOK CARHART

Born 13 Apr. 1880 at Collamer, N. Y. Student from Collamer, 1899–1903. E.E.

Designing draughtsman for the H. H. Franklin Mfg. Co., of Syracuse, N. Y.

Residence, 215 Grace St., Syracuse, N. Y.

3248 MANLEY EARL CARR

Born 20 Sept. 1874 at Canewango, N. Y. Student from Randolph, N. Y., 1899–1903. B.S.

Asst. Soil Expert, U. S. Department of Agriculture, Washington, D. C., since Apr. 1903.

Has published in Report of Field Operations, U. S. Dept. Agric. Bureau of Soils, jointly with others, Soil Surveys of the Connecticut Valley and of Fort Payne, Ala., 1903.

Married 25 Aug. 1903, Florence Lena Graff of Utica, N. Y.

Residence, Dept. of Agriculture, Washington, D. C.

3249 HOWARD GREGORY CASE

1899–1903. M.D. (See Faculty Record, p.122 Sup., College of Medicine.)

3250 MILDRED BICE CHAPMAN

Born 27 Nov. 1878 at E. Cobleskill, N. Y. Student from E. Cobleskill, 1899–1903. Ph.B.

Teacher, High School, Hammonton, N. J.

Residence, Hammonton, N. J.

ALICE REED CLARKE

Ph.B. 1903. (See No. 3059 Sup. and Faculty Record, p. 111 Sup., College of Liberal Arts.)

3251 FRANK EDGAR CLARKE

Born 26 Oct. 1878 at Hillsdale, N. Y. Student from Highland, N Y., 1898–1903, four years. ΔΚΕ. Ph B.

Residence, White Plains, N. Y.

3252 CHARLES EDMUND COLLERD

Born 10 Apr. 1870 at Newark, N. J. Student from Newark, 1899–1903. ΒΘΠ. A.B.

Student in Drew Theol. Seminary, Madison, N. J., since 1903.

Residence, 106 S. 10th St., Newark, N. J.

3253 JOSÉ BENET COLÓN

Born 16 Dec. 1875 at Cayey, Porto Rico. Student from San Juan, Porto Rico, 1900–3. LL.B. A.B. (Habana Univ.)

Lawyer at San Juan, Porto Rico, since 1903.

Residence, San Juan, Porto Rico.

3254 GUY COMFORT

Born 17 Nov. 1878 at Canisteo, N. Y. Student from Canisteo, 1899–1903. ΦΔΘ. Ph.B.

Engaged in journalism since 1903.

Residence, Canisteo, N. Y.

3255 HARRY WESCOTT CONNELL

Brother of Nos. 3062 and 3256

Born 4 July 1876 at Jamesville, N. Y. Student from Syracuse, N. Y., 1899–1903. ΧΑΣ. E.E.

With Western Electrical Co. of Chicago, since 1903.

Residence, Chicago, Ill., care of Western Elec. Co.

3256 HARVEY FRANCIS CONNELL

Brother of Nos. 3062 and 3255

1899–1903. E.E. (See Faculty Record, p. 139 Sup., College of Applied Science.)

3257 EDITH MAY COONEY

Born 19 Sept. 1879, at Syracuse, N.Y. Student from Syracuse, 1899–1903. Ph.B.

Teacher at Syracuse, N. Y.

Residence, 112 Standart St., Syracuse, N. Y.

3258 ROSS WATSON COPELAND

Born 3 Nov. 1879 at Otisville, N. Y. Student from Lyndonville, N. Y., 1899–1903. E.E.

h the Westinghouse Electrical and Manufacturing Co., Pittsburg, ince 1903.
idence, Turtle Creek, Pa.

3259 HAROLD DAVENPORT CORNWALL

n 16 July 1881 at Alexandria Bay, N. Y. Student from Alexandria 900–3. ΨΤ. ΦΔΦ. LL.B.
ryer at Syracuse, N. Y., since 1903.
idence, 101 College Place, Syracuse, N. Y.

3260 ELIZABETH ALICE CUNNINGHAM

n 18 Dec. 1878 at Saltburn, Yorkshire, England. Student from Syra- N. Y., 1898–1903. ΚΑΘ. A.B.
:her, High School, Gouverneur, N. Y.
idence, Gouverneur, N. Y.

3261 EDWARD DAY CURTIS

-1903. A.B. (See Faculty Record, p. 111 Sup., College of Liberal

3262 CHARLES ERWIN CURTISS

1 23 June, 1879 at Mexico, N. Y. Student from Mexico, 1899– AKK. M.D.
dence, Manlius, N. Y.

3263 ELIZABETH VERNERA DARROW

1 11 Dec. 1874 at West Eaton, N. Y. Student from West Eaton, 903. A.B. ΦBK.
her, High School, Monticello, N. Y., since 1903.
dence, Monticello, N. Y.

3264 KATHERINE ANNE DAVIES

7 Oct. 1877 at Remsen, N. Y. Student from Holland Patent, N. Y., 903. Ph.B.
ted in the Gymnasium during the latter part of the course.
her, High School, Holland Patent, N. Y., since 1903.
dence, Holland Patent, N. Y.

3265 ARTHUR EVERETT DAVIS

13 Feb. 1877 at Canisteo, N. Y. Student from Olean, N. Y., 1899– B.S.
ent at the New York Homoepathic Medical College since 1903.
dence, 177 W. 73d St., New York, N. Y.

3266 JUDSON PERCIVAL DAVIS

20 Jan. 1880 at Coram, N. Y. Student from Coram, 1899–1903. B.L.
her at Maplewood Institute, Concordville, Pa., since 1903.
dence, Concordville, Pa.

3267 WALTER WILLIAM DAVIS

7 Jan. 1880 at Syracuse, N. Y. Student from Syracuse, 1899–1903. M.D.
ne at St. Joseph's Hospital, Syracuse, 1903–4.

Physician at Syracuse, N. Y.
Residence, St. Joseph's Hospital, Syracuse, N. Y.

3268 DAVID ORCUTT DECKER

Born 20 Apr. 1881 at Waverly, N. Y. Student from Waverly, 1899-1903. ΔΤ. Ph.B. ΦΔΦ.
Student in College of Law since 1902.
Residence, Y. M. C. A. Building, Syracuse, N. Y.

3269 WALTER WHITNEY DIBBLE

Born 30 Dec. 1881 at New Haven, N. Y. Student from Fulton, N. Y., 1899-1903. ΔΤ. A.B.
Graduate Student in Syracuse University since 1902. Clergyman, Meth. Epis. Pastor at Vernon Center, N. Y., since 1904.
Married 14 Apr. 1904, Isabel Cordelia Gage, (see Non-graduates) of Syracuse, N. Y.
Residence, Vernon Center, N. Y.

3270 SARAH MADELINE DONOVAN

Born 10 Mar. 1882 at Canandaigua, N. Y. Student from Canandaigua, 1899-1903. A.B.
Residence, Canandaigua, N. Y.

3271 CHARLES MONTAGUE DOYLE

Born 5 Jan. 1879 at Pittsford, N. Y. Student from Pittsford, 1900-3. LL.B.
Lawyer at Pittsford, N. Y., since 1903.
Residence, Pittsford, N. Y.

3272 FRANK MELVIN EDSON

Born 20 Dec. 1874 at Binghamton, N. Y. Student from Binghamton, 1899-1903. ΦΔΦ. A.B.
Teacher in High School, Waterloo, N. Y., since 1903.
Residence, Waterloo, N. Y.

3273 HARRY STANTON EDWARDS

Born 28 Oct. 1877 at Syracuse, N. Y. Student from Syracuse, 1900-3. LL.B.
Residence, 1506 N. Salina St., Syracuse, N. Y.

3274 HARRY EDWARD ELDEN

Born 4 Feb. 1878 at Camden, N. Y. Student from Camden, 1899-1903. Ph.B.
Principal, Union School and Academy, Elbridge, N. Y., since 1903.
Residence, Elbridge, N. Y.

3275 LURA BURROUGHS EMENS

Born 22 Oct. 1881 at Fayette, N. Y. Student from Fayette, 1899-1903. ΑΦ. Ph.B.
Residence, Fayette, N. Y.

3276 JAMES BARRETT EMERICK

Born 10 Aug. 1880 at Syracuse, N. Y. Student from Syracuse, 1899-1903, three years. LL.B.

r at Syracuse, N. Y., since 1903.
nce, 1921 E. Genesee St., Syracuse, N. Y.

PEARL MARY FOSTER

903. M.D. (See No. 2792 Sup.)

3277 VERN SEELEY FOWLER

Jan. 1881 at North Cohocton, N. Y. Student from Atlanta, N. Y., 3. A.B. ΦBK.
er of English, Clifton Springs, N. Y.
nce, Clifton Springs, N. Y.

3278 JAMES FRANKLIN FREEBORN

1 Dec. 1876 at Cazenovia, N. Y. Student from Chittenango, N.Y., 3. A.B.
pal, Union School, Perryville, N. Y., since 1903.
nce, Perryville, N. Y.

3279 JOHN NEWTON FRENCH

Son of No. 198

o July 1877 at Syracuse, N. Y. Student from Rochester, N. Y., ΨT. E.E. A.B.(Univ. of Rochester)1900.
it at University of Rochester, 1896–1900.
nce, 8 Portsmouth Terrace, Rochester, N. Y.

3280 LYNN LYLE FULKERSON

3 Apr. 1881 at Ingleside, N. Y. Student from Ingleside, 1899–1903.

nce, Ingleside, N. Y.

3281 FRANCES LOUISE FULLER

2 Oct. 1880 at Hampton, Va. Student from Syracuse, N. Y., 1899–h.B.
nce, 202 Renwick Ave., Syracuse, N. Y.

3282 JOHN TREMBLEY GARDNER

o July 1880 at Livonia, N. Y. Student from Baldwinsville, N. Y., ΔX. LL.B.
r at Baldwinsville, N. Y., since 1903.
nce, Baldwinsville, N. Y.

3283 DON EDDY GIFFIN

5 Apr. 1878 at Fond du Lac, Wis. Student from Fond du Lac at e University, 1899–1901; at Syracuse University, 1901–3. ΦΓΔ.

udent, University of Wisconsin, since 1903.
nce, Fond du Lac, Wis.

3284 CLIFFORD LAURIER GLADMAN

June 1881 at Lindsay, Ont. Student from Lindsay, 1900–3. LL.B.
r at Fulton, N. Y., since 1903.
nce, Fulton, N. Y.

3285 CLARIBEL GLASS

Born 9 July 1880 at Syracuse, N. Y. Student from Syracuse, 1899-1903. Ph.B. ΦBK.

Residence, 116 South Ave., Syracuse, N. Y.

3286 ANGELINE C. GOLLY

Born 7 Apr. 1881 at Rome, N. Y. Student from Rome, 1899-1903. ΔΓ. A.B.

Teacher, High School, Whitesboro, N. Y., since 1903.

Residence, Whitesboro, N. Y.

CLINTON EDDY GOODWIN

1900-1903. M.D. (See No. 2793 Sup.)

3287 CHARLES AUGUSTUS HAHL

Born 2 Mar. 1878 at Buffalo, N. Y. Student from Buffalo, 1900-3. BΘΠ. Ph. B. LL.B(Univ. of Buffalo)1900.

Residence, 82 Monroe St., Buffalo, N. Y.

3288 LEON FRANK HALEY

Born 18 Nov. 1874 at Bucks Bridge, N. Y. Student from Bucks Bridge, 1899-1903. ΔKE. A.B.

Clergyman, Meth. Epis. Pastor at Manchester, N. Y., as supply, summer 1903. With the Smith Premier Typewriter Co., Syracuse, N. Y., since 1903.

Residence, 1011 Walnut Ave., Syracuse, N. Y.

3289 MERCHANT BILLINGTON HALL

Born 6 May 1877 at Chittenango, N. Y. Student from Chittenango in College of Liberal Arts, 1897-8; in College of Law, 1900-3. LL.B.

Lawyer at Oneida, N. Y., since 1903.

Residence, Oneida, N. Y.

3290 WILLIAM PITT HALL, JR.

Born 19 Feb. 1881 at Earlville, N. Y. Student from Earlville, 1899-1903. AKK. M.D.

Interne at Faxton Hospital, Utica, N. Y., 1903-4.

Residence, Faxton Hospital, Utica, N. Y.

3291 BURKE COONLEY HAMILTON

Born 13 Aug. 1881 at Cicero, N. Y. Student from Cicero, 1899-1903. B.S.

Residence, Cicero, N. Y.

3292 WELCOME ANSON HANOR

Born 17 Nov. 1879 at Central Square, N. Y. Student from Central Square, 1899-1903. M.D.

Physician at Caton, N. Y., since 1903.

Residence, Caton, N. Y.

3293 IRMA WALTON HARD

Born 8 Sept. 1881 at Oneida, N. Y. Student from Oneida, 1900-3. ΓΦB. Ph.B.

Residence, Oneida, N. Y.

3294 HARLIN ANDREW HARRIS

Born 27 Nov. 1880 at Syracuse, N. Y. Student from Syracuse, 1899–1903. M.D.

Interne at St. Joseph's Hospital, Syracuse, N. Y., 1903–4.

Residence, St. Joseph's Hospital, Syracuse, N. Y.

3295 LASHER HART

Born 11 Jan. 1877 at Taberg, N. Y. Student from Syracuse, N. Y., 1899–1903. AKK. M.D.

Was at U. S. Naval Academy, 1898–9.

Interne at Central Maine General Hospital, Lewiston, Me., since 1903.

Residence, Lewiston, Me.

3296 ALANSON CYR HAUGHTON

Born 8 Oct. 1876 at St. Johnsville, N. Y. Student from Lassellsville, N. Y., 1901–3. LL.B.

Residence, Lassellsville, N. Y.

3297 FRANK ROSS HAVILAND

Born 18 Jan. 1880 at Fulton, N. Y. Student from Fulton, 1899–1903. ΦΚΨ. ΝΣΝ. M.D.

Interne at Manhattan State Hospital, East, New York, N. Y., since 1903.

Residence, Manhattan State Hospital, East, New York, N. Y.

3298 HARVEY NATHANIEL HENDERSON

Born 14 Nov. 1878 at Himrods, N. Y. Student from Himrods, 1900–3. LL.B.

Residence, Himrods, N. Y.

3299 ROYAL LESLIE HENDERSON

1899–1903. B.S. (See Faculty Record, p. 112 Sup., College of Liberal Arts.)

3300 IRVING JACKSON HIGBEE

Born 11 Nov. 1881 at Homer, N. Y. Student from Syracuse, N. Y., 1900–3. LL.B.

Lawyer at Syracuse, N. Y., since 1903.

Residence, 1892 S. Salina St., Syracuse, N. Y.

3301 GROVE WHITTEMORE HINMAN

Born 6 Feb. 1882 at Chase's Lake, N. Y. Student from Detroit, Mich., 1900–3. LL.B.

Residence, 1214 Geddes St., Syracuse, N. Y.

3302 ANNIE ELIZABETH HUBBLE

Born 30 Mar. 1882 at Stirling, Ontario, Canada. Student from Solvay, N. Y., 1899–1903. Ph.B.

Residence, Orchard Road, Solvay, N. Y.

3303 LEON DAVID HUESTIS

Born 20 Nov. 1878 at Rodman, N. Y. Student from Rochester, N. Y., 1899–1903. ΦΔΘ. Ph.B.

Chemist with Lackawanna Iron & Steele Co.

Residence, Lebanon, Pa.

3304 HERBERT EVERARD JACKMAN

Born 18 May 1881 at Rochester, N. Y. Student from Rochester, 1899-1903. ΒΘΠ. Ph.B.

Gymnasium Instructor and Athletic Coach, High School, Montclair, N. J., since 1903.

Residence, Montclair, N. J.

3305 PHILIP PETER JACOBS

Born 28 Mar. 1879 at Syracuse, N. Y. Student from Binghamton, N. Y., 1899-1903, four years. A.B. ΦΒΚ.

Residence, 15 Elm St., Binghamton, N. Y.

3306 LEOLA S. JERMY

Born 9 Oct. 1883 at Oneida, N. Y. Student from Oneida, 1899-1903. ΓΦΒ. Ph.B.

Residence, Oneida, N. Y.

3307 GERRARD SILAS JOHNSON

Born 3 Dec. 1880 at Baldwinsville, N. Y. Student from Baldwinsville, 1900-3. ΔΧ. LL.B.

Lawyer at Jamaica, L. I., since 1903.

Residence, Richmond Hill, N. Y.

3308 WILLIAM HERBERT JOHNSON

Born 4 June 1876 at Syracuse, N. Y. Student from Syracuse, 1899-1903. LL.B.

Lawyer at Syracuse, N. Y., since 1903.

Private Co. L. 6th Mass. Porto Rico Expedition and Cuba.

Married 24 Aug. 1898, M. K. B. Simmons of Brandon, Manitoba.

Children—Edith H. L., born 24 Aug. 1900.
Charles E. F.

Residence, 618 E. Washington St., Syracuse, N. Y.

3309 OMAR EDGAR JONES

Born 22 July 1877 in Calvert Co., Md. Student from Viola, Del., 1900-3. A.B. ΦΒΚ.

Clergyman, Meth. Epis. Pastor at Delaware City, Del., since 1903.

Residence, Delaware City, Del.

3310 MIRIAM KAUFFMAN

Born 23 Dec. 1880 at Syracuse, N. Y. Student from Syracuse, 1899-1903. A.B.

Residence, 662 Madison St., Syracuse, N. Y.

3311 BERTHA VILAS KNAPP

Born 3 Dec. 1880 at Keeseville, N. Y. Student from Essex N. Y., 1899-1903. ΚΑΘ. Ph.B.

Asst. Principal, High School, Willsboro, N. Y.

Residence, Willsboro, N. Y.

3312 FLORENCE ROBINSON KNAPP

Born 9 Nov. 1880 at Fayettville, N. Y. Student from Syracuse, N. Y. 1899-1903. ΚΚΓ. Ph.B.

Teacher, High School, Hornellsville, N. Y., since 1903.
Residence, Hornellsville, N. Y.

3313 HUGO WILLIAM KOEHLER

Born 2 Nov. 1878 at Göppingen, Württenberg, Germany. Student from Waterloo, N. Y., 1899–1903. A.B.
Graduate student at Leipzig University, Germany, since 1903.
Residence, Fichte Strasse 26[II], Leipzig, Germany.

3314 CLARKE SKINNER LANKTON

Born 8 July 1878 at Elbridge, N. Y. Student from Elbridge, 1899–1903. ΧΑΣ. E.E.
With the Auburn and Syracuse Electric Railway Co., 1903.
Residence, Elbridge, N. Y.

3315 SAUL R. LAVINE

Born 4 July 1879 in Russia. Student from Syracuse, N. Y., 1900–3. LL.B.
Lawyer at Syracuse, N. Y., since 1903.
Residence, 605 Taylor St., Syracuse, N. Y.

3316 HUGH HAGEN LENAHAN

Born 9 Jan. 1879 at Utica, N. Y. Student from Utica, 1899–1903. ΒΘΠ. M.D.
Interne at the Utica General Hospital, Utica, N. Y., since 1903.
Residence, 59½ Lansing St., Utica, N. Y.

JACOB JOSHUA LEVY

1900–1903. M.D. (See No. 2823 Sup. and Faculty Record, p. 122 Sup. College of Medicine.)

WILLIAM FRASER LEWIS

1899–1903. LL.B. (See No. 2695 Sup.)

3317 ARCHIBALD LINDSEY

Born 28 Dec. 1873 at Harford, N. Y. Student from Dryden, N. Y. 1901–3. A.B.
Teacher, High School, Fulton, N. Y., since 1903.
Residence, Fulton, N. Y.

3318 THOMAS HILL LOW

Born 25 Apr. 1879 at Lime Ridge, Pa. Student from Lime Ridge in College of Liberal Arts, 1897–1999; in College of Law, 1900–3. ΦΔΘ. LL.B.
Residence, Lime Ridge, Pa.

3319 WILLIAM CHARLES LOWE

1899–1903. Ph.B. (See Faculty Record, p. 111 Sup., College of Liberal Arts.)

3320 JUSTIN SEBASTIAN McCARTHY

Born 10 June 1881 at Tully, N. Y. Student from Syracuse, N. Y., 1899–1903. A.B.
Residence, 216 Sabine St., Syracuse, N. Y.

3321 CLARA VIRGINIA McCLELLAND

Born 6 Apr. 1879 at Saranac Lake, N. Y. Student from Saranac 1899–1903. Ph.B.

Residence, Saranac Lake, N. Y.

3322. WILLIAM HARVEY McCLELLAND

Born 15 Aug. 1872 at Port Gibson, N. Y. Student from Port Gi 1899–1903. B.S. ΦBK.

Graduate Student at the University, 1903–4.

Married 28 Dec. 1898, Minerva M. Atwater of Elba, N. Y.

Residence, 907 Madison St., Syracuse, N. Y.

3323 CLAIR STEVEN McGAVERN

Born 20 Nov. 1878 at Cambria, N. Y. Student from Colden, N. Y., 1 LL.B.

Lawyer at Allegany, N. Y., since 1903.

Residence, Allegany, N. Y.

3324 EVA FERRIS MAGEE

Born 15 Feb. 1879 at Scottsburg, N. Y. Student from Scottsburg, 1903. ΠBΦ. A.B.

Residence, Scottsburg, N. Y.

3325 GENE ETHEL MARKHAM

Born 31 May 1879 at Oswego, N. Y. Student from Lowville, N. Y., 1903. AΦ. A.B.

Student at the State Normal College, Albany, N. Y., since 1903.

Residence, Frankfort, N. Y.

3326 FLORA MITCHELL METCALF

Born 30 Aug. 1878 at Centerville, N. Y. Student from Centerville, 1903. KKΓ. Ph.B.

Residence, Centerville, N. Y.

3327 JAMES MIDDLETON

Born 14 Apr. 1881 at Crosshouse, Scotland. Student from Buffalo, 1899–1903. ΦKΨ. A.B.

Residence, 695 West Ave., Buffalo, N. Y.

3328 LILLIAN MARION MILLER

Born 12 Nov. 1880 in Canada. Student from Syracuse, N. Y., 1899-1 M.D.

Residence, 1520 S. State St., Syracuse, N. Y.

3329 DANIEL BLIZARD MILLS

Born 3 May 1879 at Waverly, N. Y. Student from Waverly, 1899-1 ΨT. B.S.

Principal, Academy, Cincinnatus, N. Y., since 1903.

Residence, Cincinnatus, N. Y.

3330 *JOHN ALEXANDER MOLLOY

Born 2 June 1882 at Syracuse, N. Y. Student from Syracuse, 190 ΔX. LL.B.

Lawyer at Syracuse, N. Y., 1903.
Died 28 April 1904 at Syracuse, N. Y.

3331 ANN ISABELLE MOORE

Born 1 Sept. 1876 at Rochester, N. Y. Student from Rochester, 1898–1901 and 1902–3. ΠΒΦ. Ph.B.
Residence, 89 Hamilton St., Rochester, N. Y.

3332 GEORGE ROBERT MORRIS

Born 1877 at LeRaysville, Pa. Student from Le Raysville, 1899–1903. ΣΡΑ. B.Ar.
Architectural Superintendent for Gaggin and Gaggin of Syracuse, N. Y., at Pittsburg, Pa., on the Metropolitan National Bank Building.
Residence, Arsenal Station P. O., Pittsburg, Pa.

HERBERT BENJAMIN MYRON

1901–1903. LL.B. (See No. 2965 Sup.)

3333 GEORGE HERBERT NELSON

Born 13 Oct. 1869 at Cattaraugus Station, N. Y. Student from Ellicottville, N. Y., 1897–8, and 1899–1903, four years. Ph.B.
Residence, Watertown, N. Y.?

3334 WILLIAM HARRY NEVILLE

See ALUMNI RECORD, p. 870.
Born 12 Apr. 1876 at Darwen, Eng. Student from Syracuse, N. Y., in College of Liberal Arts, 1896–8; in College of Medicine, 1899–1903. M.D.
Residence, 112 Oxford Street, Syracuse, N. Y.

3335 FREDERICK HERBERT NICHOLS

Born 5 Jan. 1876 at Beekmanstown, N. Y. Student from Plattsburg, N.Y., 1899–1903. AKK. M.D.
Interne at the Hospital of the Good Shepherd, Syracuse, N. Y., since 1903.
Residence, Hospital of the Good Shepherd, Syracuse, N. Y.

3336 FREDERICK HENRY NUSBICKEL

Born 30 May 1881 at Lyons, N. Y. Student from Lyons, 1899–1903. ΔΤ. A.B.
In business at Lyons, N. Y.
Residence, Lyons, N. Y.

3337 STEPHEN CLIFFORD ORMSBEE

Born 12 Mar. 1879 at Syracuse, N. Y. Student from Syracuse, 1900–3. ΔΚΕ. ΦΔΦ. LL.B.
Residence, 614 Irving Ave., Syracuse, N. Y.

3338 ORIN EPHRAIM PAGE

Born 8 Dec. 1878 at Caughdenoy, N. Y. Student from Pennellville, N.Y., 1899–1903. A.B.
Vice-Principal, Academy, Lowville, N. Y., since 1903.
Residence, Lowville, N. Y.

3339 JOSEPH COOLIDGE PALMER

Born 28 May 1875 at Syracuse, N. Y. Student from Syracuse, 1899-1903. ΝΣΝ. M.D. A.B.(Yale)1899.

Residence, Paterson, N. J.

3340 CAROLYN JANET PATERSON

Born 18 Aug. 1881 at Wallsville, Pa. Student from Fleetville, Pa., at Bucknell University, 1899-1901; at Syracuse University, 1901-3.

Teacher, High School, Scranton, Pa., since 1903.

Residence, Fleetville, Pa.

3341 MARY ETHEL PEASLEE

Born 27 Oct. 1880 at Norwood, N. Y. Student from Boonville, N. Y., 1898-1903, four years. ΚΚΓ. B.L.

Residence, Vernon, N. Y.

3342 JAMES CLINTON PEET

Born 25 Nov. 1880 at West Webster, N. Y. Student from Westfield, Pa., 1899-1903. ΧΑΣ. E.E.

With the General Electric Company, Testing Dep't, Schenectady, N. Y., since 1903.

Residence, Schenectady, N. Y.

3343 JOHN GILBERT PEMBLETON

Born 8 July 1880 at Waverly, N. Y. Student from Tioga Center, N. Y., 1899-1903. ΔΚΕ. Ph.B.

Residence, Tioga Center, N. Y.

3344 ALBERT EDWARD PETRIE

Born 14 Oct. 1879 at Oneonta, N. Y. Student from Binghamton, N. Y., 1899-1903. ΔΚΕ. E.E.

Residence, 304 Walnut Place, Syracuse, N. Y.

3345 DUANE FORREST PHELPS

Born 22 Aug. 1881 at Cazenovia, N. Y. Student from Buffalo, N. Y., and Syracuse, N. Y., 1899-1903. ΔΚΕ. A.B.

With the Collins Bakery Co., Buffalo, N. Y., since 1903.

Residence, 701 West Ave., Buffalo, N. Y.

3346 CAROLINE EMMA PIERSON

Sister of Nos. 1399, 1604, and 3347

Born 7 Mar. 1881 at Fayetteville, N. Y. Student from Syracuse, N. Y., at Wellesley College, 1899-1901; at Syracuse University, 1901-3. A.B.

Residence, 420 Crouse Ave., Syracnse, N. Y.

3347 SARAH GARDNER PIERSON

Sister of Nos. 1399, 1604, and 3346

Born 18 June 1877 at Fayetteville, N. Y. Student from Syracuse, N. Y., in College of Liberal Arts, 1896-7; in College of Medicine, 1899-1903. M.D.

Physician at Rochester, N. Y.

Residence, 10 Gibbs St., Rochester, N. Y.

3348 ISABELLA MARY PIKE

rn 1 July 1880 at Syracuse, N. Y. Student from Syracuse, 1899–1903.
. ΦBK.
eceptress, Cleveland, N. Y., since 1903.
sidence, Cleveland, N. Y.

3349 STELLA LYDIA HAVEN POST

rn 5 Apr. 1872 at Boonville, N. Y. Student from Syracuse, N. Y.,
-1903. A.B. ΦBK. A.M.(1903.)
eceptress, High School, Sandy Creek, N. Y., 1893–8.
sidence, 621 Crouse Ave., Syracuse, N. Y.

3350 WALTER HOWARD POWLESLAND

rn 6 Oct. 1877 at Collamer, N. Y. Student from East Syracuse, N. Y.,
-1903. A.B. ΦBK.
acher of Greek and Latin, Union Academy, Belleville, N. Y., since
.
arried 20 July 1904, Maud Elizabeth Stetler.
sidence, Belleville, N. Y.

3351 HENRY BELL PRATT

rn 20 Mar. 1876 at Philadelphia, Pa. Student from Towanda, Pa., in
ege of Liberal Arts, 1896–8; in College of Medicine, 1898–1903. ΔKE.
.
aduate student at Vienna, Austria, 1903.
arried 10 June 1903, Ruth H. Gilbert (see Non-graduates) of Syra-
, N. Y.
sidence, 905 Walnut Ave., Syracuse, N. Y.

3352 WILLIAM FREDERICK PROUTY

99–1903. B.S. (See Faculty Record, p. 111 Sup., College of Liberal
s.)

3353 CAMILLA QUACKENBUSH (CHRISMAN)

orn 9 Mar. 1876 at Herkimer, N. Y. Student from Herkimer, 1899–
; KΑΘ. ΖΦ. M.D.
arried 23 Sept. 1903, F. W. Chrisman of Herkimer, N. Y.
esidence, Herkimer, N. Y.

3354 JOHN ARTHUR RANDOLPH

orn 31 Dec. 1880 at Olean, N. Y. Student from Olean, 1899–1903. E.E.
ower Station Operator for the Utica and Mohawk Valley Railroad Co.
esidence, 137 Mary St., Utica, N. Y.

MAJOR FRED REED

Ar. 1901–1903. (See No. 2985 Sup. and Faculty Record, p. 130 Sup.,
ege of Fine Arts.)

3355 VILETTA CLARKE REED

rn 3 Nov. 1879 at Canajoharie, N. Y. Student from Canajoharie,
-1803. AΦ. Ph.B.
acher, High School, Canajoharie, N. Y.
sidence, Canajoharie, N. Y.

3356 CORNELIA HOWE RICE

Born 4 Aug. 1875 at Fulton, N. Y. Student from Fulton, 1899–1903. ΑΦ. B.S.

Teacher at Chester, N. Y., since 1903.

Residence, Chester, N. Y.

3357 DANIEL JUDSON RICHARDSON

Born 14 Feb. 1878 at Dunellen, N. J. Student from Dunellen, 1898–1903. ΦΓΔ. Ph.B.

Clerk, General Bureau, Fourth Assistant Postmaster General, Washington, D.C.

Residence, Washington, D. C.

3358 SCHUYLER PARSHALL RICHMOND

Born 14 July 1880 at Syracuse, N. Y. Student from Syracuse, 1899–1903. ΝΣΝ. M.D.

Residence, 212 Park Ave, Syracuse, N Y.

3359 CHARLES CARTER ROBINSON

Born 4 Dec. 1877 at Syracuse, N. Y. Student from Syracuse, 1899–1903. E.E.

Residence, 206 Catherine St., Syracuse, N. Y.

3360 RAY HOSKINS RULISON

Born 30 Sept. 1882 at Jonesville, N. Y. Student from Brandon, Vt., 1899–1903. Ph.B.

Student in College of Medicine since 1903. ΝΣΝ.

Residence, 406 E. Willow St., Syracuse, N. Y.

3261 RUTH ELVA RUSSUM

Born 16 Nov. 1881 at Nassau, N. Y. Student from Schenectady, N. Y., 1898–1903. ΓΦΒ. Ph.B.

Teacher, Fort Edward Institute, Fort Edward, N. Y., since 1903.

Residence, Fort Edward, N. Y.

3362 LYDIA HANNAH SCHAEFER

Born 24 Jan. 1881 at Rome, N. Y. Student from Syracuse, N. Y., 1900–3. Ph.B.

Preceptress, High School, Liverpool, N. Y., since 1903.

Residence, 634 Catherine St., Syracuse, N. Y.

3363 EDWARD SCHOENECK

Born 6 Aug. 1875 at Syracuse, N. Y. Student from Syracuse, 1900–3. LL.B.

Lawyer at Syracuse, N. Y., since 1903.

Member Board of Supervisors, Onondaga Co., representing the 3d ward of the City of Syracuse.

Residence, 908 N. State St., Syracuse, N. Y.

3364 IRMA MATILDA SCHOEPFLIN

Born 16 June 1881 at Gardenville, N. Y. Student from Hamburg, N. Y., 1899–1903. ΓΦΒ. B.S.

ress and teacher of German and Mathematics, High School, Lib-
l., since 1903.
ice, Liberty, N. Y.

3365 ALBERT ROE SEAMAN

, Mar. 1882 at Cornwall-on-Hudson, N. Y. Student from Cornwall-
n, 1899–1903. ΦΔΘ. Ph.B.
ice, Cornwall-on-Hudson, N. Y.

3366 BESSIE MABEL SEELY

May 1881 at Dixon, Ill. Student from Syracuse, N. Y., 1900–3.

at Syracuse, N. Y., since 1903.
ice, 413 Croton St., Syracuse, N. Y.

3367 JENNIE GRAY SEELY

Nov. 1872 at Ithaca, N. Y. Student from Waverly, N. Y., 1899–
. M.D.
ice, Waverly, N. Y.

3368 LUELLA SCOTT SEXSMITH

Dec. 1881 at Coleville, Pa. Student from Scio, N. Y., 1900–3.

ice, Scio, N. Y.

3369 ELWOOD WARD SHAFER

3 June 1878 at Schodac Center, N. Y. Student from Cobleskill,
99–1903. ΔΤ. A.B.
r in Ulster Academy, Kingston, N. Y., since 1903.
ice, 102 Hone St., Kingston, N. Y.

3370 ROY KISOR SHEFFIELD

9 June 1877 at Enfield, N. Y. Student from Enfield, 1899–1903.

nan, Meth. Epis. Pastor at Clayville, N. Y., 1903–4; at Leonards-
Y., since 1904.
l 27 Aug. 1903, Helen G. Leete of Kirkville, N. Y.
ice, Leonardsville, N. Y.

3371 FLOYD CURTISS SHERMAN

Brother of Nos. 2856 and 3188

Nov. 1881 at Perryville, N. Y. Student from Onondaga, N. Y.,
. A.B.
itendent of Schools, Thompson, O., since 1903.
ice, Thompson, O.

3372 JOHN WESLEY SHORT

Aug. 1880 at Bernhard's Bay, N. Y. Student from Verona, N. Y.,
. M.D.
an at Canastota, N. Y., since 1903.
ice, Canastota, N. Y.

3373 CHARLES DRAKE SKINNER

03, four years, A.B. (See Faculty Record, p. 112 Sup., College
l Arts.)

3374 FRANCIS HALL SLATER

Born 18 July 1878 at Saranac Lake, N. Y. Student from Saranac Lake in College of Liberal Arts, 1896–1900; in College of Law, 1900–3. ΒΘΠ. LL.B.

Married 12 Dec. 1901, Bessie I. Frost of Syracuse, N. Y.

Child—Laura Mildred, born 3 Aug. 1902.

Residence, Saranac Lake, N. Y.

3375 *CARRIE ELIZABETH SMALLEY

Daughter of No. 249; Sister of No. 1616

Born 19 Oct. 1879 at Syracuse, N. Y. Student from Syracuse, 1899–1903. ΓΦΒ. Ph.B. ΦΒΚ.

Died 9 Sept. 1903 at Syracuse, N. Y.

3376 EVA MARION SMITH

Born 27 Dec. 1880 at Trumansburg, N. Y. Student from Syracuse, N. Y., 1899–1903. ΚΑΘ. Ph.B.

Teacher, High School, Dryden, N. Y., since 1903.

Residence, Dryden, N. Y.

3377 FREDERICK WILLIAM SMITH

Born 13 Sept. 1875 at Leeds, Canada. Student from Syracuse, N. Y., 1899–1903. ΝΣΝ. M.D.

Asst. Physician, Hopewell Sanitarium, Bristol, R. I., July 1 1903-Jan. 1 1904. House Physician, Kings Co. Hospital, New York, after Jan. 1 1904.

Residence, Kings Co. Hospital, New York, N. Y.

3378 HENRY OLIVER SMITH

Born 4 Dec. 1878, at Northport, N. Y. Student from Northport in College of Liberal Arts, 1899–1900; in College of Law, 1900–3. ΔΤ. LL.B.

Residence, Northport, N. Y.

3379 EDWARD SNYDER

Born 14 Dec. 1881 at New York, N. Y. Student from New York, 1900–3. LL.B.

Lawyer at Brooklyn, N. Y., since graduation. Offices 345 Hamburg Ave.

Residence, 209 Palmetto St., Brooklyn, N. Y.

3380 HERBERT CLINTON SOULE

Born 14 Sept. 1879 at Rose, N. Y. Student from Clyde, N. Y., 1898–1903. ΨΤ. E.E.

With General Electric Co., Schenectady, N. Y., since 1903.

Residence, Schenectady, N. Y.

3381 CYNTHIA STEERS

Born 24 June 1882 at Schenectady, N. Y. Student from Schenectady, 1899–1903. ΖΦ. M.D.

Physician at Schenectady, N. Y., since 1903.

Residence, 19 Wendell Ave., Schenectady, N. Y.

3382 GEORGE HENRY STEPHENS

Born 13 Sept. 1874 at Syracuse, N. Y. Student from Syracuse, 1899–1903. M.D.

ıe at Samaritan Hospital, Troy, N. Y., since Dec. 1903.
ence, Troy, N. Y.

3383 GEORGE BURDEN STEVENS

13 Sept. 1879 at Oakfield, N. Y. Student from Oakfield, 1899–1903. A.B.
Western Electric Co., 463 West St., New York, N. Y., since 1903.
lence, 365 Manhattan Ave., New York, N. Y.

3384 WALTER ADDISON STEVERS

22 Dec. 1879 at S. Dansville, N. Y. Student from Hornellsville, 1899–1903. ΔΤ. Ph.B.
lence, Hornellsville, N. Y.

3385 ALEXANDER McLAREN STEWART

14 Apr. 1876 at Bristol, Quebec, Canada. Student from Atlanta, 1899–1903. M D.
ician at Atlanta, N. Y., since 1903.
dence, Atlanta, N. Y.

3386 FREDERICK DARWIN STONE

10 July 1878 at Pulaski, N. Y. Student from Mexico, N. Y., 1899–ΑΚΚ. M.D.
ician at Palermo Center, N. Y., since 1903.
dence, Palermo Center, N. Y.

3387 MYRTLE COSETTE STONE

4 Jan. 1881 at Homer, N. Y. Student from Homer, 1899–1903. Ph.B.
her, High School, Oxford, N. Y., since 1903.
dence, Oxford, N. Y.

3388 MARCUS BEEMAN STOUT

18 May 1878 at Lyons, N. Y. Student from Lyons in College of l Arts, 1898–9; in College of Fine Arts, 1897–1903. B.Ar.
ightsman for the Solvay Process Co. since 1903.
dence, 121 W. Fayette St., Syracuse, N. Y.

3389 GEORGE BENNETT STRAIT

27 Jan. 1865 at Sylvania, Pa. Student from Sylvania, 1899–1903.

cipal, High School, Towanda, Pa., since 1903.
ied 24 Dec. 1892, C. Bertha Sucese of Troy, Pa.
dence, Towanda, Pa.

3390 MARIAN AUGUSTA STURDEVANT

20 May 1880 at WilkesBarre, Pa. Student from WilkesBarre, 1899–ΚΚΓ. A.B.
her at WilkesBarre, Pa., since 1903.
lence, 68 W. Ross St., WilkesBarre, Pa.

3391 ERNEST HENRY SUMNER

19 Aug. 1878 at Darien, N. Y. Student from Darien, 1899–1903. Ph.B.

Graduate student in Syracuse University, 1903–4.

Member intercollegiate debate teams which met teams from Brown University, 1902 and 1903.

Residence, Corfu, N. Y.

3392 CLINTON JAY TAFT

Born 17 Dec. 1877 at Fulton, N. Y. Student from Syracuse, N. Y., 1899–1903. Ph.B. ΦBK.

Pastor Bristol Hill Congregational Church, Volney, N. Y.

Residence, Fulton, N. Y.

3393 HENRY ROBERT TEMPLETON

Born 26 July 1879 at Buffalo, N. Y. Student from Buffalo, 1899–1903. ΦKΨ. Ph.B.

In the Department of Public Works, Buffalo, N. Y., since 1903.

Residence, 466 W. Ferry St., Buffalo, N. Y.

3394 ARTHUR MORGAN TOWNSEND

Brother of No. 3395

Born 11 Dec. 1880 at Potsdam, N. Y. Student from Fulton, N. Y., 1899–1903. ΔT. A.B.

Assistant principal, High School, Mauch Chunk, Pa., since 1903.

Residence, Mauch Chunk, Pa.

3395 HAROLD AMASA TOWNSEND

Brother of No. 3394

Born 20 Dec. 1879 at Potsdam, N. Y. Student from Fulton, N. Y., 1899–1903. ΔT. A.B.

Engaged in business in Canada.

Residence, Bagotville, Ha Ha Bay, Saguenay, Can.

3396 ARTHUR SCOTT VIALL

Born 25 Feb. 1875 at Jersey Shore, Pa. Student from Hopson, Tenn., 1900–3. LL.B.

With the Law firm of Gill & Stilwell, 921–5 University Block, Syracuse, N. Y.

Residence, 237 W. Washington St., Syracuse, N. Y.

3397 STELLA HOAG WALRATH

Born 15 Dec. 1884. Student from Syracuse, N. Y., 1899–1903. ΔΔΔ. B.Mus.

Awarded Graduate Scholarship in Music. Will study in Vienna, 1903–4.

Residence, 500 University Ave., Syracuse, N. Y.

3398 HARRY GLENN WEEKS

Born 17 Dec. 1880 at Montrose, Pa. Student from Binghamton, N. Y., 1899–1903. ΔKE. E.E.

Residence, 235 Court St., Binghamton, N. Y.

3399 RALPH ROGER WELLES

Born 25 July 1880 at Binghamton, N. Y. Student from Syracuse, N. Y., 1899–1903. B.P.

Residence, 100 Barden Ave., Syracuse, N. Y.

3400 ALBION MERRILL WENDELL

10 Jan. 1878 at Town of Campton, Canada. Student from Ilion, 900–3. LL.B.
er at Ilion, N. Y., since 1903.
ence, Ilion, N. Y.

3401 ARTHUR WILLIAM WHALEN

18 Sept. 1880 at Perry, N.Y. Student from Perry, 1899–1903. B.Ar
Architectural draughtsman for the U. G. Wilkins Co., 903 Westing-
building, Pittsburg, Pa., since 1903.
lence, Alleghany, Pa.

3402 EDWARD MANSFIELD WHARFF

27 Mar. 1882 at Bangor, Me. Student from Machias, Me., at the
sity of Maine, 1899–1901; at Syracuse University, 1901–3. ΦΓΔ.

her at Joliet, Ill.
lence, 321 S. Eastern Ave., Joliet, Ill.

COURTNEY DUANE WHITTEMORE

03. LL.B. (See No. 2738 Sup.)

3403 LYNN BOYD WIKOFF

6 July 1874 at Richfield Springs, N. Y. Student from Richfield
s, 1899–1903, four years. ΦΓΔ. B.S.
her, Kentucky Mil. Inst., Lyndon, Ky., since 1903.
lence, Lyndon, Ky.

3404 CHESTER WILCOX

1 June 1874 at Camden, N. Y. Student from Camden, 1900–3.

yer at Camden, N. Y., since 1903.
lence, Camden, N. Y.

3405 WILLIAM LAVAY WISE

14 May 1877 at Port Byron, N. Y. Student from E. Syracuse, N. Y.,
03. Ph.B.
her at Bordentown (N. J.) Military Institute since 1903.
lence, Bordentown, N. J.

KARL DWIGHT WOOD

-1903. M.D. (See No. 2884 Sup.)

3406 GERTRUDE MAY WOODFORD

31 Jan. 1879 at Marcellus, N. Y. Student from Syracuse, N. Y.,
03, four years. Ph.B.
lence, 315 Tallman St., Syracuse, N. Y.

3407 JESSIE CASTLE WORDEN

19 July 1881 at Fayetteville, N. Y. Student from Syracuse, N. Y.,
03. ΔΔΔ. Ph.B. ΦBK.
ier of Latin and German, High School, Pulaski, N. Y., since 1903.
lence, Pulaski, N. Y.

3408 LAURA HENRIETTA YOUNG

Born 29 Aug. 1880 at Rural Grove, N. Y. Student from Johnstown, N.Y., 1899–1903. AΦ. Ph.B.

Residence, 28 S. Perry St., Johnstown, N. Y.

3409 NANA CATHERINE YOUNG

Born 1 Oct. 1879 at New Hanover, Pa. Student from Pottstown, Pa., 1899–1903. ΔΔΔ. B.S.

Residence, Pottstown, Pa.

[ERICAL INDEX OF GRADUATES

(Φ indicates ΦBK)

1895

aldwin Downs (Tipple). A.B.

1898

Greenleaf Watkins. M.D. 2639

1899

May Allen. B.S. 2692
Frances Allen. B.L. 2693
Marie Armstrong (Ryder). A.B. 2694
Frances Avery. B.P. 2695
radley Aylesworth (No. 1439). 2696
2697
rooks Bacon. LL.B. 2698
e Emily Bailey (Crouse). Ph.B. 2699
d Ashley Bard. A.B. 2700
Jeremiah Bedell. LL.B. 2701
G. Benjamin. Ph.B. Φ. 2702
Ilione Bennett. B.L. 2703
melia Bingham(Collins). Ph.B. 2704
ary Boland. Ph.B. 2705
t De Paul Brady. Ph.B. 2706
laomi Braley. Ph.B. 2707
mma Brockway. B.L. 2708
y Bryan. A.B. Φ. 2709
ella Burdick. B.S. 2710
Zima Burpee. A.B. 2711
t. Campbell. A.B. 2712
ay Chapman. A.B. 2713
l FitzGerald Clark. M.D. 2714
Wells Clary. B.Mus. 2715
Elizabeth Coates. Ph.B.. Φ. 2716
John Coleman. LL.B. 2717
ouise Connell. B.Mus. 2718
rite Rose Connelly. B.P. 2719
Edwin Cooney(No.1450). LL.B. 2720
es Cooper. LL.B.
J. Crane. Ph.B.
Bell Crommie. B.Mus. 2721
Emmons Cummings. A.B. 2722
Ralph Deming. LL.B. 2723
in Van Etten Dolph. M.D. 2724
s Dougherty. LL.B 2725
unice Dow (Carrier). Ph.B. 2726
Dunn (Russell). Ph.B. Φ. 2727
s Frantz. B.Mus. 2728
le Hall Gaggin. Ph.B. 2729
Phœbe Goodrich (Hoyt). B.P. 2730
in Franklin Haanel. B.S. 2731
obertson Hart. Ph.B. 2732
n Lyon Hasbrouck. Ph.B. 2733
Florence Heermans. B.S Φ. 2734
Washington Hey, Jr. B. Mus. 2735
Earl Higbee. LL.B. 2736
Hildreth. A.B. Φ. 2737
emoyne Hoose. A.B. 2738
Emma Jacoby (Johnson). 2739
s. 2740
t Ray Jaquay. LL.B. 2741
n Kenyon Jermy. LL.B.
Evelyn Johns (Taylor). Ph.B. 2742
n Kast. LL.B. 2743
Stephen Kelly. A.B.

Ralph Allen Wilcox, M.D.

Clara Blanche Knapp. A.B. Φ.
J. Claude Latham. A.B.
Harry Sheridan Lee. A.B.
William Fraser Lewis. Ph.B.
Hugh Sears Lowther. A.B. Φ.
Henry Michael McCarthy. LL.B.
Philip Irving Manson. LL.B.
Edward Arthur Martin. Ph.B.
Willis Hoag Mitchell. A.B. Φ.
George Allen Miller. LL.B.
Marshall Emory Morris. A.B.
Frederick Allen Mott. B.S.
Charles Thomas Murdock. A.B.
Fred Whiting Noble. A.B.
Arthur Henry Norton. B.S.
Anne Gray Noxon. A.B.
Susie Shaw Over. Ph.B.
Burton Bradford Parsons. LL.B.
Alberta Eleanore Perry. Ph.B.
Payson Edward Pierce. B.L.
John Walrath Plant. M.D.
Harry Blake Reddick. A.B.
Lena Marguerite Rhodes. B.L.
Willis Everett Ridgeway. A.B. Φ.
Willard A. Rill. LL.B.
Grace Louise Robinson. Ph.B.
Maurice Rossman. A.B.
Ethel Lyon Rulison. A.B.
Francis Joseph Ryan. M.D.
Frederick Parmenter Schenck (No. 1325). LL.B.
Edward Francis Shea. LL.B.
Mildred Korleen Shea. Ph.B.
Joseph Henry Stolz. Ph.B.
Julia Hardie Stowell (Stone). Ph.B.
Andrew James Telfer. B.S.
Richard Harkness Templeton. A.B.
Martha Sibilla Umbrecht. Ph.B.
Mailler Orville Van Keuren. A.B.
Mabel A. VanWinkle (Hoyt). Ph.B.
Sarah Volinski. Ph.B.
Lee Waldorf. Ph.B.
Charles Bertram Walker. B.P.
Clara Mabel Webb. B. Mus.
Frederick Probst Webster. B.S. Φ.
Luther Leslie Weller. LL.B.
Edwin Thomas Whiffen. A.B.
Anice Whitney. B. Mus.
Courtney Duane Whittemore. A.B.
Grace Laura Wikoff. Ph.B.
Reba Dygert Willard. B. Mus.
Edith Mong Wilson (Murdock). Ph.B. Φ.
Perry Albertus Wood. LL.B.
Leonard Ernest Young. B.S.

1900

2744 Charles Burdick Alford. Ph.B.
2745 Mabel Moore Allis. Ph.B.
William Dewey Alsever (No. 1349). M.D.
2746 Belle Amdursky. B.L.
2747 Mary Zuba Barrett (Staley). Ph.B.
2748 Mamie Amanda Bates. B.S.
2749 Robert Earl Benjamin. Ph.B.
2750 Anne Tefft Bingham. M.D.
2751 Thomas Morley Bishop. A.B.
2752 Frances May Bliss Ph.B.
2753 Charles Norman Bottum. B S.
2754 Arthur Girard Swift Brink. LL.B.
2755 George Sidney Britten. M.D.
2756 Antionette L. Brown (Strickland). B P.
2757 Frederick Andrew Brown. LL.B.
2758 Fred LeRoy Brown. B.S.
2759 Mary J. McClelland (Brown). B.S. Φ
2760 Milton Bracken Brundage. B.S.
2761 Justus Lyman Bulkley, Jr. M.D.
2762 Anna Elizabeth Burlingame. A.B.
2763 Allen Ducan Burnham A.B.
2764 Dillon Austin Cady. B S.
2765 Ellen Marie Chapman. Ph.B.
2766 Cass Fitch Chiler. M.D.
2767 Randolph Thatcher Congdon. A.B.
2768 Mabel Louise Cook. B. Mus.
2769 Willis David Cuddeback. M.D.
2770 Mary Emily Curtis. A B
2771 Harriet Arms Curtiss. Ph.B Φ.
2772 *Ebenezer Weston Cutler. A.B.
2773 Clarence Winfield Darling. A.B.
2774 Flora Mildred Darling. B. Mus.
2775 Mary Emogene Day. B. Mus.
2776 Grace Griggs DeKay (Pratt). Ph.B.
2777 Elizabeth Gertrude DeLany. A.B. Φ.
2778 Samuel Henry Dodson. Ph.B.
2779 Carl Elijah Dorr. A.B.
2780 Jay William Dounce. M.D.
2781 Henry Burton Doust. M.D.
2782 Herman Horatio Downey. A.B.
2783 Rose Frances Egan. A.B. Φ.
2784 Merriam Ernhout. B. Mus
2785 Leonard Lewis Everson. E.E.
2786 Allie Van Duyn Fahnestock. B.P.
2787 Elizabeth Van Duyn Fahnestock. B.L.
2788 Catharine Alice Fairchild. B.L.
2789 Joseph Waldron Farley. B.S.
2790 Jacob Finger. A.B.
2791 Thomas Fred Foreman. M.D.
2792 Pearl Mary Foster. Ph.B.
2793 Clinton Eddy Goodwin. A.B.
2794 Susan Amanda Gould. Ph.B.
2795 Helen Louise Gowing. Ph.B.
2796 Edward Augustus Green. A.B.
2797 Jay Lamont Gregory. A.B.
William Avery Groat (No. 1462). M.D.
2798 Damon Austin Hagadorn. A.B.
2799 Franklyn Parker Hammond. A B.
2800 Frank Wood Hargitt. B.S
2801 Clyde Leonard Harvey. A.B. Φ.
2802 William James Harvie. E.E.
2803 Martha Hawley Hasbrouck. B.L.
2804 Mary Josephine Hasbrouck. Ph.B.
2805 Bessie Mildred Hawks. Ph.B. Φ.
2806 Charles Franklin Hitchcock. Ph.B.
2807 Myra Finette Hitchcock. B.P.
2808 Starr Clarence Hollis. M D.
2809 *Floyd Fayette Hollister. M.D.
2810 Welthy Blakslee Honsinger. Ph.B.
2811 Adeline Beldina Hunt. B.P.
2812 William Merrill Hydon. A.B.
2813 Edward Corbin Jenkins. Ph.B.
2814 Clara Belle Johnson (Champlin). Ph.B.
2815 John Schufelt Kelley. M.D.
2816 William Brooks Kelly. Ph.B.
2817 Grace King. B.L.
2818 Lena May King. B.L.
2819 Frank Pattengill Knowlton. M.D.
2820 Laura Mills Latimer. A.B. Φ.
2821 Harry Glover Lee. A.B.
2822 Jay Durwood Lester. A B.
2823 Jacob Joshua Levy. Ph.B.
2824 Sylvenus Danforth Lewis. A.B.
2825 Claude Carl Lytle. M.D.
2826 Leon Allison McKown. B S.
2827 Charles Henry McLaury. A.B.
2828 Charles Samuel MacDougall. Ph.B.
2829 Frances Elizabeth Madden. A.B.
2830 Elizabeth Clara Miller. B. Mus.
2831 Frank Miller. Ph.B.
2832 Frederick Augustus Miller. A.B.
2833 William Howard Montgomery. M.D.
2834 Amelia Lucretia Morgan (Dorr). Ph.B.
2835 *William Henry Muddle. A B.
2836 Grace Gertrude Noble. B. Mus.
2837 Edith Avery Nye. Ph.B.
2838 Rena Light Oberdorfer. B.L.
2839 David Daniel O'Brien M.D.
2840 Martha Elizabeth O'Brien. B.L.
2841 Laura Edith Osborne. A.B.
2842 Charles Turner Ostrander. M.D.
2843 Charles Livingston Palmer. Ph.B.
2844 Mabel Van Wagenen Parker. A.B. Φ.
2845 Laura Parsons. Ph.B. Φ.
2846 Celestia May Pember (Hazen). Ph.B.
2847 Frank Spenser Perry. A B.
2848 George Lee Phelps. A.B. Φ.
2849 Louis De Laittre Pulsifer. M.D.
2850 Ione Armenia Reynolds. Ph.B.
2851 Howard Victor Rulison Ph.B.
2852 Aloney Lyman Rust. M.D.
2853 Nettie May Saddler. B S.
2854 Grace Rogers Sheffield Ph.B
2855 Edwin Hedden Shepard. B S. Φ.
2856 *Fred Walker Sherman. A.B. Φ.
2857 William Thornton Smallwood. B.S.
2858 Maude Lillian Smith. A.B.
2859 Montgomery Caley Smith Ph.B.
2860 Merritt Amos Soper. Ph B.
2861 Maude Estelle Southworth. Ph.B.
2862 Harry Marvin Stacy. A B.
2863 George Rowe Staley. B.S.
2864 Raymond James Stoup. M.D.
2865 Hugh Butler Strang. Ph B.
2866 Frank Raphael Strong. B S. Φ.
2867 Richard Leo Sullivan. M.D.
2868 Mary Frances Sweet. M.D
2869 Mary Agnes Thompson. B. Mus.
2870 Fred Munroe Thurston. A.B.
2871 Lulu Marie Ticknor. B. Mus.
2872 Allen Gideon Tripp. M.D.
2873 Oakley Earl Van Slyke. A.B.
2874 Charles Rowe Vickery. Ph.B.
2875 Newman D. Waffle. A.B.
2876 Jessie May Wakefield. Ph.B.
2877 Ruth Leora Ward. A.B.
2878 Rose Regina Weigand. B.S.
2879 Marion Lesley West. Ph B. Φ.
2880 Grace Franc Wight. B. Mus.
2881 Morgan Allen Wilcox. Ph.B.
2882 Horatio Burt Williams. A.B.
2883 George Clayton Wood. A.B.
2884 Karl Dwight Wood. A.B.
2885 Marion Elizabeth Wright. A.B. Φ.
2886 Mabel Yeomans (Holden). Ph.B.

1901

1 Henry Jesse Ackerman. A.B.
3 John James Ackerman. A.B.
9 George Arthur Adams. LL.B.
9 Eva Jane Algire Ph.B.
1 Jason Roy Allen. M.D.
2 Alfred Warren Armstrong. A.B.
3 Lena Harrison Baldwin. Ph.B.
4 Stephen Bastable. LL.B.
5 John Leopold Bauer, Jr. A.B. Φ.
6 John Isaac Becker. A.B.
7 John Alanson Beers. A.B. Φ.
8 Francis Roe Benham. M.D.
9 Orlow D'Nasan Blanchard. Ph.B.
John Cary Boland (No. 2651 Sup.) LL.B
0 DeForest Herman Bonsted. LL.B.
Vincent DePaul Brady (No. 2652 Sup.) LL.B.
01 Arthur Otis Bridgman. Ph.B.
02 Charles Howard Burr. B.S.
03 Charlotte Irene Burrows. A.B.
04 Elizabeth Sarah Burrows. A.B.
05 Edward Mark Byrne. LL.B.
06 Grace Mildred Church. B.P.
07 Samuel James Clark. B.S.
08 Edith Mattie Cobb. A.B. Φ.
09 Edgar Davidson Congdon. A.B. Φ.
10 Imogene Mary Conland. Ph.B.
11 George Cutler Cool. LL.B.
12 Mary Ada Cornish (Parker). B.Mus.
13 Henry Dissell Costello. LL.B.
Harley J. Crane (No 2667 Sup.) LL.B.
14 William Bradford Curley. B.Ar.
15 Dennis David Daly. M.D.
16 Elizabeth Boyd Dean. Ph.B.
17 Floyd Fisk Decker. Ph.B.
18 Edwin V. Denick. B.Ar.
19 Anna Florilla Dills (Avery). Ph.B.
20 Helena Evans. Ph.B.
21 Frank Edgar Fisk. Ph.B.
22 Estella Louise Foote (Harvie). Ph.B.
23 Avery Austin Gannett. A.B.
24 George William Gray. LL.B.
25 Blanche Edith Gunn. Ph.B
26 George Marlette Haight A.B.
27 Leonard Titus Haight. LL.B.
28 Carolyn Augusta Hammond. Ph.B.
Franklyn Parker Hammond (No. 2799 Sup.) B.Ar.
29 Janet Newland Harris. Ph.B.
30 Frederick Milton Harvey. A.B. Φ
31 Trafton Leroy Hatch. M.D.
32 Alice Isabel Hazeltine. Ph.B.
33 Jennie Avery Henderson. Ph.B.
34 William John Henry. A.B.
35 Carrie Augusta Hilts. Ph.B. Φ
36 Dana Bigelow Hinman. Ph.B.
37 William Otto Hintermister. LL.B.
38 Raleigh Warner Holden A.B.
39 Albert Henry Hollenbeck. A.B.
Harris Ayers Houghton (No. 1300). M.D.
40 Elva Lena Howard. B.S.
41 Francis Asbury Hulst. A.B.
42 Herbert Dewart Humphrey. LL.B.
43 Fay Rolison Hunt. A.B.
44 Sidney Eggleston Hunt. Ph.B.
45 Edward Cummings Ide. LL.B.
46 Alexander Grant Jackson. A.B.
47 George McLaury Janes. Ph.B.
48 Adelade Evelyn Jeffers. Ph.B.
49 William R. Johnson. LL.B.
50 Janet Lucinda Kevand. Ph.B.
51 Edith Lydia Kinney. B.S.
52 Ernest William Lawton. LL.B.
Harry Sheridan Lee (No. 2694 Sup.) LL.B.
53 Rose Lewis. B.L.

2954 John Edward Linquest. LL.B.
2955 James Bryant Mack. A.B.
2956 Thomas Frank Manley. M.D.
2957 Claude Mitchell Marriott. Ph.B.
2958 Elizabeth Ethel Maynard. A.B.
2959 Joseph Mann Meatyard. LL.B.
2960 Frederick William Millspaugh. A.B.
2961 Edwin James Mizen. LL.B.
2962 Hallie Girdeane Morgan. B.Mus.
2963 Arthur William Morse. LL.B.
2964 William John Mulheran. M.D.
2965 Herbert Benjamin Myron. Ph.B.
2966 Benjamin Edmund Neal. A.B.
2967 Olin Leroy Neal. A.B.
2968 * Alvin Jay Neff. A.B.
2969 Hilda Herrick Noyes. M.D.
2970 Elizabeth Fredreka Nusbickel (Van Slyke). Ph.B.
Francis Elliot Oliver (No. 1018). LL.B
2971 James Harrison Olmstead. A.B.
2972 Vincent Stebbins Orvis. LL.B.
2973 Bessie Tifft Paddock. B.L.
2974 Mayme Pakelnishky. B.L.
2975 Louis DeForest Palmer. A.B.
2976 Alfred Harrison Parsons. A.B.
2977 Nicholas Walter Pendergast. M.D.
2878 William Wellesley Percy. M.D.
2979 Clarence Perkins. A.B. Φ
2980 Iva Lena Lowther (Peters). A.B. Φ
2981 Mary Isabel Philip. Ph.B.
2982 Charles Blaine Piper. M.D.
2983 Edgar Foster Piper. A.B.
2984 Alice Olivia Pratt. A.B.
2985 Major Fred Reed. A.B.
2986 Cora May Rhodes. B.P.
2987 Caroline Adelle Riker. Ph.B.
2988 Pablo Del Rio. M.D.
2989 Paul Trescott Robarts. LL.B.
2990 John Levi Robertson. LL.B.
2991 Ruby Emeline Robinson. A.B.
2992 William Carson Robson. A.B.
2993 George Hunting Rockwell. M.D.
2994 John Archibald Rodger Ph.B.
2995 Charles Lyman Root. A.B.
Maurice Rossman (No. 2718 Sup.) LL.B.
2996 Henry Stanton Rowe, Jr. A.B.
2997 George Alexander Russell. B.Mus.
2998 William Ryan. Ph.B. Φ.
2999 Frances Adeline Sager (Scrafford). B.Mus.
3000 Grace Julia Sawyer. Ph.B.
3001 John Watson Scoville. B.S.
3002 Elizabeth Latimer Shrimpton. M.D.
3003 Robert William Skinner. Ph.B.
3004 Horace Wright Bunn Smith, A.B.
3005 Richard Brison Smith. LL.B.
3006 Warren Wellman Smith. A.B.
3007 Carolyn Mabel Spencer. A.B.
3008 Harold Christopher Sprague. B.S.
3009 Albert Edson Stafford. M.D.
3010 Charles Edwin Sweet. LL.B.
3011 Roscoe Conklin Tarbell. M.D.
3012 John Curtis Tennant. A.B. Φ.
3013 Eleanor Warren Thayer. A.B. Φ.
3014 Floy May Thomas (Rixon). A.B.
3015 John Royal Thompson. LL.B.
3016 Henry Gleason Thrall. M.D.
3017 Wesley Davidson Tisdale. A.B.
3018 Osmand Ira VanKeuren. M.D.
3019 George Maurice VanSlyke. Ph.B.
3020 Ida Lottie Van Valkenburg. Ph.B.
3021 William Abbott Van Wagner. LL.B.
3022 Loe Abigail Voak. Ph.B.
3023 Richard Alfred Waite, Jr. Ph.B.
3024 Arthur Augustus Webb, Jr. Ph.B.
3025 Milton Hewitt Wells. Ph.B.

1901 (*continued*)

3026 Mary Maude White. Ph B.
3027 Floy Fiske Whitney. B.L.
3028 Roscoe Randall Wilcox. LL.B.
3029 Sadie Baker Williams. B.Mus.
3030 Stacy Dwight Williamson. M.D.
3031 Bertha Wilson. B.S. Φ.

1902

3032 Hamilton Lizars Aberdeen. C.E.
3033 Mary Elizabeth Alderdice. A.B.
3034 David Hastings Atwater. M.D.
3035 Lester Salisbury Baker. B.S.
3036 Frank Bernard Baldwin. Ph.B.
3037 Harriet Lucille Baldwin (Van Slyke). A.B.
3038 Viucent Kinue Barker. Ph.B.
3039 *Adelbert William Barlow. Ph.B.
3040 Sara Lillian Bartow. A.B.
3041 Vera Harriet Beaman. A.B.
3042 Evelyn Bower Beardsley. B.Mus.
3043 Joseph Peter Behm. A.B. Φ.
3044 Welcome Andrew Betts. LL.B.
3045 Robert Stephen Boyce. A.B.
3046 Wilbur Grant Boyd. A.B.
3047 Neal Brewster. LL.B.
3048 Elizabeth Pearl Brown. B.L.
3049 Charles King Bull. A.B.
3050 Thomas Lawrence Burke. LL.B.
3051 Claude Adelbert Burrett. Ph B.
3052 Adelbert D. Carpenter. B.S.
3053 Lewis Erwin Carter. A B
3054 Festus Mahlon Chaffee. M.D.
3055 Howard Damon Chapman. M.D.
3056 William DeWitt Cheney. LL.B.
3057 Charles J. Clark. C.E.
3058 Emma Chambers Clark. M.D.
3059 Alice Reed Clarke. B.L.
3060 Francis Ware Clary. E.E.
3061 Mark Edwin Conan. LL.B.
3062 George LeRoy Connell. A.B.
3063 Samuel Henry Cook. Ph.B.
3064 James Hammond Cornell, Jr. LL.B.
3065 Lorenzo Dana Cornish. C.E.
3066 Frank James Cregg. LL.B.
3067 Edward M. Culinan. A.B.
3068 Charles DeForest Cummings. A.B.
3069 Wesley Leonard Curtiss. E.E.
3070 Richard Bruce Cuthbert. Ph.B.
3071 Albert Howe Damon. A.B. Φ.
3072 Matthew Lincoln Dann. A.B Φ.
Clarence Winfield Darling. (No. 2773 Sup.) LL.B.
3073 Frederick Thomas DeLany. A.B. Φ.
3074 Eda Amelia Dick. B.Mus.
Carl Elijah Dorr (No 2779 Sup.) LLB.
3075 Carrie Douglass. Ph. B.
3076 George Francis DuBois. A.B. Φ.
3077 Frank Banker Duvall. A.B.
3078 Adelbert David Dye, Jr. Ph.B.
3079 Edward Danforth Eddy. Ph.B.
3080 Dayton Ellis. A.B
3081 Phillip Erhard. M.D.
3082 Albert Henry Evans. M.D.
3083 Solomon Ferguson. Ph.B. Φ.
3084 Phoebe Annie Ferris. M.D.
3085 Anna Lodema Flint. Ph.B.
3086 Anna Elizabeth Foote. Ph.B.
3087 Margaret Evans Fox. Ph B.
3088 Margaret Freeman. Ph B.
3089 Edmund Leavenworth French. B.S.
3090 Ada Nellie Frink. Ph.B.
3091 Amanda Nettie Frink. B.S.
3092 William Terry Fulkerson. M.D.
3093 Georgiana Fulmer. A.B.
3094 Mary Gertrude Gardner. Ph.B.
3095 Ernest Frederick George. B.Mus.
3096 Charlotte Finn Gere. A.B.
3097 Frederick Giffin. B.Ar.
3098 Thomas Cook Gifford. M.D.
3099 Elizabeth Huestis Goodale. B.L.
3100 Helen Green. A.B.
Jay Lamont Gregory (No. 2797 Sup.) LL.B.
3101 Eddie Darius Hall. M.D.
3102 Nettie C. Hall. A.B.
3103 William Alexander Hall. E.E.
3104 William McDowell Halsey, Jr. M.D.
3105 George Thomas Hargitt. Ph.B. Φ.
3106 Ruth Vera Hawks. Ph.B.
3107 Philetus Martin Helfer. Ph.B.
3108 Katharine Nathalie Hewitt. A.B.
Carrie Augusta Hilts (No. 2935 Sup.) A.B.
3109 Raymond Newman Hockenberry. B.Ar.
3110 Arthur Roe Horton. A.B. Φ.
3111 Clara Elizabeth Hoskins. A.B.
3112 Homer Doliver House. B.S.
3113 Clarence Edmund Howard. B.Ar.
3114 Lydia Grace Huff. A.B.
3115 Lulu Norton Hull. A.B.
3116 Irving Ernest Hurst. LL.B.
3117 Theodore Irwin, Jr. M.D.
3118 Lynn Everett Jennison. A.B.
3119 Edith Frances Jones. A.B.
3120 Ethel Kellogg (Benedict). A.B.
3121 Daniel Rolfe Kennedy, Jr. A.B.
3122 Chester Chaffee Kent. LL.B.
3123 Helen Marie Keough. B.Mus.
3124 Ansel Reddy Kinne. A.B.
3125 William Henry Kirkwood. Ph.B.
3126 Harold Glenn Kline. M.D.
3127 Jessie Adelle Knapp. B.S.
3128 Frederick Henry Knoff. Ph.B.
3129 Charles Dean Laidlaw. M.D
3130 Edward Cyrille LaPorte. M.D.
3131 Frank David Lawyer. A.B.
3132 Jennie Olivia Lewis. Ph.B.
3133 Fred Bernard Loren. C.E.
3134 Edgar Allen Lowther. A.B. Φ.
3135 May Louise McChesney. B.Mus.
3136 Mae Rosamond McEckron. Ph.B.
3137 Mary Edna McKinley. Ph.B. Φ.
3138 Mary Ellen McMahon. Ph.B.
3139 Theodore Douglas MacGregor. Ph.B.
3140 Mary Dearstyne Mackenzie. Ph.B.
3141 Arthur Burrill Mason. A.B.
3142 Mary Elizabeth Mason. A.B.
3143 Eli Delbert Maybee. B.P.
3144 Lillian Mary Mead. Ph.B.
3145 August Herkimer Merrill. LL.B.
3146 Thomas Hayes Mesick. M.D
3147 Edna Elizabeth Miller. B.Mus.
3148 Clara Marie Morgan. Ph.B.
3149 Fannie Duncan Morgan. Ph.B.
3150 Wilbur Corkran Noble. A.B.
3151 Florence Allegra Nottingham. B.Mus.
3152 Daisy May Noxon. A.B.
3153 Jason Basford Parrish. Ph B.
3154 Eunice Rachel Pearson. Ph.B.
3155 Jessie Pearl Pease. Ph.B.

1902 (*continued*)

3156 William Mace Peckham. LL.B.
Frank Spenser Perry (No. 2847 Sup.) LL.B.
3157 Raymond Weaver Phelps. Ph.B.
3158 Albert Dana Phillips. A.B.
3159 Merton Winfield Pierce. LL.B.
3160 Eda Pinzer. B.Mus.
3161 Mary Adelaide Piper. B.S.
3162 William Hart Platzer. B.S.
3163 Charles Dayton Post. Ph.B.
3164 Samuel Aaron Potter. LL.B.
3165 Mary Elizabeth Preston. Ph.B.
3166 Geneveret Quick (Carpenter). Ph.B.
3167 George Everett Quick. B.S.
3168 Mabel Ritchie Ramsey. B.Mus.
3169 Florence Reed (Munro). B.L.
3170 Justina Winifred Reynolds. Ph.B.
3171 Sumner Rhoades. B.S.
3172 Ella May Rich (Hodge). B.L.
3173 Eva Gertrude Richardson. Ph.B.
3174 Ardeen E. Richmond. A.B.
3175 Denison Richmond. LL.B.
3176 Joseph Breen Ringland. M.D.
3177 Maude Ripton. B. Mus.
3178 Marguerite Beebe Risley. Ph.B.
3179 Fay Niles Robinson. Ph.B.
3180 Gertrude Robinson. Ph.B. Φ.
3181 William Wellington Robinson. A.B.
3182 John Wesley Root. A.B.
3183 Walter King Root. A.B.
3184 Aaron Morton Sakolski. Ph.B.
3185 Stanley Wilson Sayer. M.D.
3186 William Dennis Scanlon. A.B.
3187 Delmar Roy Shaffer. B.S.
3188 Frank Ready Sherman. A.B.
3189 William G. Siddell. A.B. Φ.
3190 Ross Lowe Simons. LL.B.
3191 Murlin Seymour Smallwood. LL.B.
3192 Cora Emily Soper. A.B.
3193 May Spring. A.B. Φ.
3194 William Hamilton Squires. E.E.
Harry Marvin Stacy (No. 2862 Sup.) LL.B.
3195 Helen Theresa Stahlberger. A.B.
Allen Dorman Steele (No. 1331). LL.B.
3196 Henry Raynor Stevens. E.E.
3197 Harry Howlett Stone. LL.B.
3198 Charles Albert Sweet. M.D.
3199 Albert George Swift. M.D.
3200 Abbie May Talbot. B.S.
3201 Charles Nelson Thomas. A.B.
3202 George Muskgrove Thompson. LL.B.
3203 Eunice Evelyn Titus. Ph.B
3204 Charles Ellis Toney. Ph.B.
3205 Hobart Frank Transue. E.E.
3206 Edwin Phinney Valkenburgh. B.Ar.
3207 May VanDoren Ph.B. Φ.
3208 Ruth Castner Voorhees. B.S.
3209 Ralph Edmound Wager. A.B. Φ.
3210 Charles Frederick Walter. Ph.B.
3211 Cornelia Carhart Ward. Ph.B. Φ.
3212 Albert Henry Watkins. A.B.
3213 Clara Kimber Watkins. A.B
3214 Helen Anna Weed. A.B.
3215 Anna Bowden White. M.D.
Morgan Allen Wilcox (No. 2881 Sup.) LL.B.
3216 Homer Talmage Wilmot. A.B.
3217 *Edward Ralph Wise. LL.B.
3218 James Benjamin Woodruff. B.S.
3219 Royal Dwight Woolsey. A.B.
3220 Johanna Zimmer. B.L.

1903

3221 Georgia May Allen. B.L.
3222 Elida Grace Ames. B.P.
3223 Peter Austin Anderson. LL.B.
3224 Lillian May Arthur. Ph.B.
3225 Marcellus Raymond Atwell. LL.B.
3226 Floyd Bentley Avery. A.B.
3227 Clifford Axtell. LL.B.
3228 Steven Beckwith Ayres. A.B.
3229 Lucy Ella Babcock. Ph.B.
3230 May Belle Baker. A.B.
3231 *Edward Richard Barber. A.B.
3232 Frank Stone Barton. E.E.
3233 Bertha Louise Beach. A.B. Φ.
3234 Elizabeth Berry. Ph.B. Φ.
3235 Dorothea Berdella Bloomer. B.P.
3236 Elmer Jeremiah Bond. Ph.B.
3237 Mabelle Clair Bond. Ph.B.
3238 Eva Marie Clarissa Born. B.Mus.
3239 Sarah Mabel Bouck. Ph.B.
3240 Ethel Daisy Bowles. A.B.
3241 Harry VanScoy Boyd. A.B.
3242 Clifford Ernest Brauch. Ph.B.
3243 Harry Jay Brayton. M.D.
3244 Ancil D. Brown. A.B.
3245 Charles Silas Bryan, Jr. B.S. Φ.
3246 William Adam Bücheler. Ph.B.
3247 George Cook Carhart. E.E.
3248 Manley Earl Carr. B.S.
3249 Howard Gregory Case. M.D.
3250 Mildred Bice Chapman. Ph.B.
Alice Reed Clarke (No. 3059 Sup.) Ph.B. Φ.
3251 Frank Edgar Clarke. Ph.B.
3252 Charles Edmund Collerd. A.B.
3253 José Benet Colón. LL.B.
3254 Guy Comfort. Ph.B.,
3255 Harry Wescott Connell. E.E.
3256 Harvey Francis Connell. E.E.
3257 Edith May Cooney. Ph.B.
3258 Ross Watson Copeland. E.E.
3259 Harold Davenport Cornwall. LL.B.
3260 Elizabeth Alice Cunningham. A.B.
3261 Edward Day Curtis. A.B. Φ.
3262 Charles Erwin Curtiss. M.D.
3263 Elizabeth Verners Darrow. A.B. Φ.
3264 Katherine Anne Davies. Ph.B.
3265 Arthur Everett Davis. B.S.
3266 Judson Percival Davis. B.L.
3267 Walter William Davis. M.D.
3268 David Orcutt Decker. Ph.B.
3269 Walter Whitney Dibble. A.B.
3270 Sarah Madeline Donovan. A.B.
3271 Charles Montague Doyle. LL.B.
3272 Frank Melvin Edson. A.B.
3273 Harry Stanton Edwards. LL.B.
3274 Harry Edward Elden. Ph.B.
3275 Lura Burroughs Emens. Ph.B.
3276 James Barrett Emerick. LL.B.
Pearl Mary Foster (No. 2792 Sup.) M.D.
3277 Vern Seeley Fowler. A.B. Φ.
3278 James Franklin Freeborn. A.B.
3279 John Newton French. E.E.
3280 Lynn Lyle Fulkerson. A.B.
3281 FrancesLouise Fuller. Ph.B.
3282 John Trembley Gardner. LL.B.
3283 Don Eddy Giffin. Ph.B.
3284 Clifford Laurier Gladman. LL.B.
3285 Claribel Glass (Blossom). Ph.B. Φ.
3286 Angeline C. Golly. A.B.

1903 (*continued*)

Clinton Eddy Goodwin (No. 2793 Sup.) M.D.
3287 Charles Augustus Hahl. Ph.B.
3288 Leon Frank Haley. A.B.
3289 Merchant Billington Hall. LL.B.
3290 William Pitt Hall, Jr. M.D.
3291 Burke Coonley Hamilton. B.S.
3292 Welcome Anson Hanor. M.D.
3293 Irma Walton Hard. Ph.B.
3294 Harlin Andrew Harris. M.D.
3295 Lasher Hart. M.D.
3296 Alanson Cyr Haughton. LL.B.
3297 Frank Ross Haviland. M.D.
3298 Harvey Nathaniel Henderson. LL.B.
3399 Royal Leslie Henderson. B.S.
3300 Irving Jackson Higbee. LL.B.
3301 Grove Whittemore Hinman. LL.B.
3302 Annie Elizabeth Hubble. Ph.B.
3303 Leon David Huestis. Ph.B.
3304 Herbert Everard Jackman. Ph.B.
3305 Philip Peter Jacobs. A.B. Φ.
3306 Leola S. Jermy. Ph.B
3307 Gerrard Silas Johnson. LL.B
3308 William Herbert Johnson. LL.B.
3309 Omar Edgar Jones. A.B. Φ.
3310 Miriam Kauffman. A.B.
3311 Bertha Vilas Knapp. Ph.B.
3312 Florence Robinson Knapp. Ph.B.
3313 Hugo William Koehler. A.B.
3314 Clarke Skinner Lankton. E.E.
3315 Saul R. Lavine. LL.B.
3316 Hugh Hagen Lenahan. M.D.
Jacob Joshua Levy (No. 2823 Sup.) M.D.
William Fraser Lewis (No. 2965 Sup.) LL.B.
3317 Archibald Lindsey. A.B.
3318 Thomas Hill Low. LL.B
3319 William Charles Lowe. Ph.B.
3320 Justin Sebastian McCarthy. A.B.
3321 Clara Virginia McClelland. Ph.B.
3322 William Harvey McClelland. B.S. Φ.
3323 Clair Steven McGavern. LL.B.
3324 Eva Ferris Magee. A.B.
3325 Gene Ethel Markham. A.B
3326 Flora Mitchell Metcalf. Ph.B.
3327 James Middleton. A.B.
3328 Lillian Marion Miller. M.D.
3329 Daniel Blizard Mills. B.S.
3330 *John Alexander Molloy. LL.B.
3331 Ann Isabelle Moore. Ph.B.
3332 George Robert Morris. B.Ar.
Herbert Benjamin Myron (No. 2965 Sup.) LL.B.
3333 George Herbert Nelson. Ph.B.
3334 William Harry Neville. M.D.
3335 Frederick Herbert Nichols. M.D.
3336 Frederick Henry Nusbickle. A.B.
3337 Stephen Clifford Ormsbee. LL.B.
3338 Orin Ephraim Page. A.B.
3339 Joseph Coolidge Palmer. M.D.
3340 Carolyn Janet Paterson. A.B.
3341 Mary Ethel Peaslee. B.L.
3342 James Clinton Peet. E.E.
3343 John Gilbert Pembleton. Ph.B.
3344 Albert Edward Petrie. E.E.
3345 Duane Forrest Phelps. A.B.
3346 Caroline Emma Pierson. A.B.
3347 Sarah Gardner Pierson. M.D.
3348 Isabella Mary Pike. Ph.B. Φ.
3349 Stella Lydia Haven Post. A.B.
3350 Walter Howard Powleisland. A.B.
3351 Henry Bell Pratt. M.D.
3352 William Frederick Prouty. B.S.
3353 Camilla Quackenbush. M.D.
3354 John Arthur Randolph. E.E.
Major Fred Reed (No. 2985 Sup.)
3355 Viletta Clarke Reed. Ph.B.
3356 Cornelia Howe Rice. B.S.
3357 Daniel Judson Richardson. Ph.B.
3358 Schuyler Parshall Richmond. M.D.
3359 Charles Carter Robinson. E.E.
3360 Ray Hoskins Rulison. Ph.B.
3361 Ruth Elva Russum. Ph.B
3362 Lydia Hannah Schæfer. Ph.B.
3363 Edward Schœneck LL.B.
3364 Irma Matilda Schœpflin. B.S.
3365 Albert Roe Seaman. Ph.B.
3366 Bessie Mabel Seely. LL.B.
3367 Jennie Gray Seely. M.D.
3368 Luella Scott Sexsmith. Ph.B.
3369 Elwood Ward Shafer. A.B.
3370 Roy Kisor Sheffield. Ph.B.
3371 Floyd Curtiss Sherman. A.B.
3372 John Wesley Short. M.D.
3373 Charles Drake Skinner. A.B. Φ.
3374 Francis Hall Slater. LL.B.
3375 *Carrie Elizabeth Smalley. Ph.B. Φ.
3376 Eva Marion Smith. Ph.B.
3377 Frederick William Smith. M.D.
3378 Henry Oliver Smith. LL.B.
3379 Edward Snyder. LL.B.
3380 Herbert Clinton Soule. E.E.
3381 Cynthia Steers. M.D.
3382 George Henry Stephens. M.D.
3383 George Burden Stevens. A.B.
3384 Walter Addison Stevens. Ph.B.
3385 Alexander McLaren Stewart. M.D.
3386 Frederick Darwin Stone. M.D.
3387 Myrtle Cosette Stone. Ph.B.
3388 Marcus Beeman Stout. B.Ar.
3389 George Bennett Strait. B.S.
3390 Marion Augusta Sturdevant. A.B.
3391 Ernest Henry Sumner. Ph.B.
3392 Clinton Jay Taft. Ph.B. Φ.
3393 Henry Robert Templeton. Ph.B.
3394 Arthur Morgan Townsend. A.B.
3395 Harold Amasa Townsend. A.B.
3396 Arthur Scott Viall. LL.B.
3397 Stella Hoag Walrath. B.Mus.
3398 Harry Glen Weeks E.E.
3399 Ralph Rogers Wells B.P.
3400 Albion Merrill Wendell. LL.B.
3401 Arthur William Whalen. B.Ar.
3402 Edward Mansfield Wharff. B.S.
Courtney Duane Whittemore. (No. 2738 Sup.) LL.B.
3403 Lynn Boyd Wikoff. B.S.
3404 Chester Wilcox. LL.B.
3405 William LaVay wise. Ph.B.
Karl Dwight Wood (No. 2884 Sup.) M.D.
3406 Gertrude May Woodford Ph.B.
3407 Jessie Castle Worden. Ph.B. Φ.
3408 Laura Henrietta Young. Ph.B.
3409 Nana Catherine Young. B.S.

LYMAN CORNELIUS SMITH

RNELIUS SMITH COLLEGE
APPLIED SCIENCE

DEAN Wm KENT

THE NEW YORK
PUBLIC LIBRARY

DUPLICATE DEGREES

INI RECORD, p. 577.

ENT, 1898–1903.

persons who have received more than one first degeee :

Bradley Aylesworth. 1897 A.B. 1899 LL.B.
les Edwin Cooney. 1897 Ph.B. 1899 LL.B.
erick Parmenter Schenck. 1895 A.B. 1899 LL.B.
am Dewey Alsever. 1896 B S. 1900 M.D.
am Avery Groat. 1897 B.S. 1900 M.D.
Cary Boland. 1899 Ph.B. 1901 LL.B.
ent DePaul Brady. 1899 Ph.B. 1901 LL.B.
ey J. Crane. 1899 Ph.B. 1901 LL.B.
klyn Parker Hammond. 1900 A.B. 1901 B.Ar.
y Sheridan Lee. 1899 A.B. 1901 LL.B.
cis Elliot Oliver. 1891 Ph.B. 1901 LL.B.
ice Rossman. 1899 A.B. 1901 LL.B.
nce Winfield Darling. 1900 A.B. 1902 LL.B.
Elijah Dorr. 1900 A.B. 1902 LL.B.
amont Gregory. 1900 A.B. 1902 LL.B.
e Augusta Hilts. 1901 Ph.B. 1902 A.B.
k Spenser Perry. 1900 A.B. 1902 LL.B.
y Marvin Stacy. 1900 A.B. 1902 LL.B.
Dorman Steele. 1895 B.S. 1902 LL.B.
an Allen Wilcox. 1900 Ph.B. 1902 LL.B.
Reed Clarke. 1902 B.L. 1903 Ph.B.
Mary Foster. 1900 Ph.B. 1903 M.D.
on Eddy Goodwin. 1900 A.B. 1903 M.D.
Joshua Levy. 1900 Ph.B. 1903 M.D.
am Fraser Lewis. 1899 Ph.B. 1903 LL.B.
ert Benjamin Myron. 1901 Ph.B. 1903 LL.B.
r Fred Reed. 1901. A.B. 1903 B.Ar.
tney Duane Whittemore. 1899 A.B. 1903 LL.B.
Dwight Wood. 1900 A.B. 1903 M.D.

GRADUATES IN CERTIFICATE COURSES

Class of 1898

1c KATE DEANE ANDREW

Born 1865 at Charles City, Iowa. Student from Buffalo, N. Y., 1896-8. Certificate in Library Economy.

Librarian of Steele Memorial Library, Elmira, N. Y., since 1899.

Married 1889, Sanford H. Andrew of Dubuque, Iowa.

Child, Dean Hamilton, born 14 Dec. 1891.

Residence, Elmira, N. Y.

Class of 1899

2c MARY ETHEL ABBOTT

1897-9. Certificate in Library Economy. (See Alumni Record, No. 8,36 and Faculty Record, p. 107 Sup., College of Liberal Arts.)

3c EUGENIA BAKER (BERWALD)

1895-9. Certificate in Vocal Music and Theory.

(See Faculty Record, p. 127 Sup., College of Fine Arts.)

4c MINNIE LAVINIA KELLOGG

Student from Carthage, N. Y., 1897-9. Certificate in Library Economy.

Assistant in Reference department, Public Library, Syracuse, N. Y.

Residence, Syracuse, N. Y.

5c *ADA MARIA LUCAS

Born 28 Oct. 1875 at Chicago, Ill. Student from Mexico, N. Y. (San Antonio, Tex.), 1896-9. Certificate in Library Economy.

Died June 1902 at San Antonio, Texas.

6c ELLEN ESTHER MORTON (WILLEY)

Born 4 Feb. 1862 at Cazenovia, N. Y. Student from Syracuse, N. Y., in College of Fine Arts, 1885-6 and 1897-8; in College of Liberal Arts, 1897-9. Certificate in Library Economy.

Pastor's Asst., University Ave. Meth. Epis. Church, 1899-1901.

Married 4 September 1902, A. C. Willey (No. 1720) of Ancram, N. Y.

Residence, Ancram, N. Y.

7c CHRISTINA VAN ALEN OAKLEY

Born 16 Mar. 1874 at Salisbury Mills, N. Y. Student from Newburgh, N. Y., 1897-9. Γ Φ Β. Certificate in Library Economy.

.brary Work: In Public Library, Syracuse, N. Y., 1899. Asst. in New-
gh Free Library, Newburgh, N. Y., since June 1901.
esidence, 73 Grand St., Newburgh, N. Y.

8c MARY ESTELLE TODD

orn 20 Feb. 1877 at Parish, N. Y. Student from Parish, 1895–9; in
rary Course 1897–9. Certificate in Library Economy.
i Syracuse Public Library.
esidence,

CLASS OF 1900

9c RUBY ANN BANNISTER

orn 9 May 1877 at Syracuse, N. Y. Student from Syracuse, 1898–1900.
ificate in Library Economy.
ookkeeper, C. E. Eager's Jewelry Store.
esidence, 135½ Holland St., Syracuse, N. Y.

10c MARY ELIZABETH HOPKINS (FENTON)

orn 15 Mar. 1879 at Palmyra, N. Y. Student from Palmyra, 1898–1901.
ificate in Library Economy.
ith Booklovers' Library, Des Moines, Iowa, 1901.
arried 17 June 1903, Edward H. Fenton of Brookline, Mass.
esidence, 9 Shailer St., Brookline, Mass.

11c HELEN BERTHA JOHNSON

orn 7 December 1876. Student from Geneva 1895–1900. Certificate in
ting.
esidence,

12c EMMA AURELIA LEE (WALKER)

98–1900. Certificate in Library Economy. (See Faculty Record, p. 107.
, College of Liberal Arts.)

13c LUA CHAMBERLAIN NOYES

orn 25 Jan. 1876 at Seneca Falls, N. Y. Student from Rochester, N. Y.,
–1900. Γ Φ B. Certificate in Vocal Music and Theory of Music.
esidence, 283 Alexander St., Rochester, N. Y.

14c MINNIE LUELLA ROBERTS

898–1900. Certificate in Library Economy. (See Faculty Record, p. 107.
., College of Liberal Arts.)

15c MARTHA BELLE SCOTT (HASKELL)

Born 29 November 1870 at Syracuse, N. Y. Student from Syracuse,
96–1900. Certificate in Organ and Theory of Music.
Married 29 Apr. 1902, William Mowry Haskell of Glens Falls, N. Y.
Child—Theodore Scott, born 20 Apr. 1903; died 23 Apr. 1903.
Residence, Glens Falls, N. Y.

CLASS OF 1901

16c ELRENI WAVE BURTCH

Born 21 Sept. 1870 at Halls Corners, N. Y. Student from Branchport, N. Y., 1899–1901. Certificate in Normal Art.

Teacher of Music, Public Schools Penn Yan, N. Y., 1902–1903. Supervisor of Music and Drawing, Public Schools, Herkimer, N. Y., since 1903.

Residence, Herkimer, N. Y.

17c *SARAH GERTRUDE CONNELL

Born 14 Aug. 1878 at Lysander, N. Y. Student from Baldwinsville, N. Y., 1899–1901. ΚΚΓ. Certificate in Library Economy.

Died 27 Feb. 1904 at Baldwinsville, N. Y.

18c EUGENIA ELIZABETH HALLOCK

Born 9 Nov. 1879 at Cayuga, N. Y. Student from Fulton, N. Y., 1899–1901. Certificate in Library Economy.

Teacher at Somers Center, N. Y., since 1902.

Residence, Fulton, N. Y.

19c ELIZABETH FAESCH SCHAEFER

Born 12 June 1879 in Prov. Espirato Santo, Brazil, S. A. Student from Syracuse, N. Y., 1895–6 and 1900–01. Certificate in Decorative Design.

Artist with Beck Eng. Co., Phila., Pa., 1902–3; with Historical Publishing Co., Phila., since May, 1903.

Residence, 3725 Powelton Ave., Philadelphia, Pa.

20c CELIA SCHOENFELD

Born 4 May 1881 at Columbus, O. Student from Johnstown, Pa., 1899–1901. Certificate in Library Economy.

Residence, 543 Vine St., Johnstown, Pa.

21c MABEL LOUISE STOUT

Born 18 May 1877 at Waverly, N. Y. Student from Syracuse, N. Y., 1899–1901. Certificate in Library Economy.

Librarian of the "Engineering Library" connected with the General Electric Co. at Schenectady, N. Y., since 1901.

Residence, 431 Liberty St., Schenectady, N. Y.

22c GRACE LILIAN WHITE

Born 1870 at Western, N. Y. Student from Rome, N. Y., 1896–1901, four years; three years in the Painting Course and one year in Normal Art. Certificate in Normal Art.

Teacher of Painting at Rome, N. Y., 1901–2. Teacher of Drawing, Union and High School, Newark, N. Y., since 1902.

Residence, Newark, N. Y.

23c RUTH WORDEN

Born 5 January 1879 at Syracuse, N. Y. Student from Syracuse, 899–1901. Certificate in Normal Art.
Graduate student one half year. Special Teacher of Drawing, Geneva, I. Y., 1903–4.
Residence, Amsterdam, N. Y.

CLASS OF 1902

24c HARRIET LOUISE ANDREWS

Born 13 Apr. 1881 at Memphis, N. Y.
Student from Syracuse, N. Y., in College of Fine Arts, 1899–1900; in ollege of Liberal Arts, 1900–2. ΠΒΦ. Certificate in Library Economy.
Residence, 1815 W. Genesee St., Syracuse, N. Y.

25c MARY EMMA BAKER

Born 1877 at Clinton, N. Y. Student from Clinton, 1900–2. Certificate ı Normal Art.
Asst. Preceptress, High School, Mexico, N. Y., since 1902.
Residence, Clinton, N. Y.

26c MARCIA MANNING BALDWIN

Born 23 June 1882 at Syracuse, N. Y. Student from Syracuse, 1900–2. ertificate in Library Economy.
Residence, 520 Oak St., Syracuse, N. Y.

27c MAUDE EMMA BLOOMINGDALE

1900–2. Certificate in Library Economy. (See Faculty Record, p. 109 Sup., ollege of Liberal Arts.)

28c FRANCES HENRIETTA ELLIS

Born 5 Oct. 1882 at Rome, N. Y. Student from Rome, 1900–2. ΚΚΓ. ertificate in Library Economy.
Asst. Librarian of Jervis Library, Rome, N. Y., 1903.
Residence, 109 N. Jay St., Rome, N. Y.

29c ANNA ELSBREE

Born 22 July 1877 at Towanda, Pa. Student from Danby, N. Y., 1900–2.
Certificate in Library Economy.
Residence, 713 Crouse Ave., Syracuse, N. Y.

30c MAY ELIZABETH GLAHN

Student from Syracuse, N. Y., 1900–2.
Certificate in Decorative Design.
Residence, Fulton, N. Y.

31c BERTHA JUNE GOODRICH

Born 6 June 1882 at Syracuse, N. Y. Student from Syracuse, 1900-2. Certificate in Library Economy.

Residence, 103 Comstock Place, Syracuse, N. Y.

32c PHEBE SQUIRES HALL (VALENTINE)

Born 28 Dec. 1881 at Saranac Lake, N. Y. Student from Saranac Lake, 1900–2. Certificate in Library Economy.

Asst. Editor of "*Modes and Fabrics*" and "*Gardiner's Magazine*," 1902–15 Apr. 1903.

Married 30 Apr. 1903, W. S. Valentineof Danbury, Conn.

Residence, 35 Deer Hill Ave., Danbury, Conn.

33c CAROLINE JENKINS

Born 6 May 1879 at Red Creek, N. Y. Student from Red Creek, 1900-2. Certificate in Normal Art.

Student in Normal Art advanced course, 1902–3. Teacher of Drawing, High School, Utica, N. Y., since 1 May 1903.

Residence, Utica, N. Y.

34c LILLIA MARWICK OLCOTT

1899–1902. Certificate in Decorative Design. (See Faculty Record, p.130 Sup., College of Fine Arts.)

35c ANGELINE BERTRICE RANDALL

1898–1902. Certificate in Library Economy. (See Faculty Record, p. 109 Sup., College of Liberal Arts.)

36c EDITH CHATHAM STACKUS

Born 7 May 1880 at Skaneateles, N. Y. Student from Skaneateles, 1900-2. Certificate in Library Economy.

Asst. Librarian in Seymour Library, Auburn, N. Y., since 1 Dec. 1902.

Residence, Auburn, N. Y.

37c ALICE MACDOUGAL WARNER

1899–1902. Certificate in Library Economy. (See Faculty Record, p. 109 Sup., College of Liberal Arts.)

CLASS OF 1903

38c BERTHA EMILY BELL

Born 17 May 1883 at Syracuse, N. Y. Student from Syracuse, 1899–1903. Certificate in Piano and Theory of Music.

Continuing studies in College of Fine Arts.

Residence, 1009 E. Adams St., Syracuse, N. Y.

39c JESSIE MAY DAY

n 19 Sept. 1881 at Seneca Falls, N. Y. Student from Seneca Falls, 3. ΚΑΘ. Certificate in Library Economy.
ployed in the Bloomingdale Branch of the New York City Public ry, 1904–.
sidence, Bloomingdale Branch, Public Library, New York, N. Y.

40c EDITH MAY DUCKETT

n 1 May 1879. Student from Skaneateles, N. Y., 1901–3. Certificate corative Design.
sidence, Skaneateles, N. Y.

41c HARRIET LA FOU ENGLISH

n 23 Sept. 1883 at Boonton, N. J. Student from Boonton, 1901–3. icate in Library Economy.
the American Geographical Library, New York, N. Y.
sidence, Boonton, N. J.

42c BESSIE MARGARET HAWLEY

n 17 Feb. 1883 at Syracuse, N. Y. Student from Syracuse, 1901–3. icate in Library Economy.
dent in College of Liberal Arts since 1903.
sidence, 206 McAllister Ave., Syracuse, N. Y.

43c GRACE GERE HAWLEY

n 26 Jan. 1882 at Port Leyden, N. Y., Student from Syracuse, N. Y., course in Painting, 1899–1901; in the course in Decorative Design, 3. ΑΦ. Certificate in Decorative Design.
sidence, 718 Crouse Ave., Syracuse, N. Y.

44c MINNIE ISABEL McCUTCHEON

n 9 Mar. 1883 at Arcade, N.Y. Student from Arcade, 1901–3. Certifi- n Normal Art.
sidence, Arcade, N. Y.

45c LILLIE JANE McMAHON

1–3. Certificate in Library Economy. (See Faculty Record, p. 112 College of Liberal Arts.)

46c FLORA BELLE MOYER

1–3. Certificate in Library Economy. (See Faculty Record, p. 112 , College of Liberal Arts.)

47c FRANCES ELEANOR MYERS

n 29 June 1883 at Carthage, N. Y. Student from Watertown, N. Y., -3. Certificate in Library Economy.
sidence, 17 Stone St., Watertown, N. Y.

LILLIAN MARWICK OLCOTT

1902-3. Certificate in Normal Art. (See No. 34c)

48c KATHARINE ETHEL PICARD

Born 1884 at Columbus, O. Student from Syracuse, N.Y., 1901-3. Certificate in Decorative Design.

Residence, 601 S. Warren St., Syracuse, N. Y.

49c ANNA MEKEEL SEARS

Born 1879 at Searsburg, N. Y. Student from Ithaca, N. Y., 1901-3. Certificate in Library Economy.

Residence, Litchfield, Conn.

50c LAURA ELLEN SHELDON

Born 15 Sept. 1882 at Weedsport, N. Y. Student from Weedsport, 1901-3. Certificate in Normal Art.

Residence, Weedsport, N. Y.

51c CAMILLA ELLA SNELL

Born 3 Dec. 1880 at Fort Plain, N. Y. Student from Fort Plain, 1901-3. Certificate in Normal Art.

Residence, Fort Plain, N. Y.

52c ELLA SYLVIA WEBSTER.

Born 26 Aug. 1881 at Syracuse, N. Y. Student from Syracuse, 1901-3. Certificate in Library Economy.

Substitute in various Branch Libraries in New York during summer of 1903. Cataloguing the "Jacob Riis Tenement Chapter Library," a library under the supervision of the King's Daughters. With Pendry & Co., Publishers, Rochester, N. Y.

Residence, Care of Pendry & Co., Rochester, N. Y.

53c FLORENCE JULIA WHEATON.

1901-3. Certificate in Library Economy. (See Faculty Record, p. 113 Sup., College of Liberal Arts.)

UMERICAL INDEX OF GRADUATES IN CERTIFICATE COURSES

1898

1c Kate Deane Andrew.....Library Economy

1899

2c Mary Ethel Abbott.....Library Economy
3c Eugenia Baker Berwald.....Vocal Music and Theory
4c Minnie Lavinia Kellogg.....Library Economy
5c *Ada Maria Lucas..... " "
6c Ellen Esther Morton (Willey)..... " "
7c Christina VanAllen Oakley..... " "
8c Mary Estella Todd..... " "

1900

9c Ruby Ann Bannister.....Library Economy
10c Mary E. Hopkins (Fenton)..... " "
11c Helen Bertha Johnson.....Drawing and Painting
12c Emma Aurelia Lee.....Library Economy
13c Lua Chamberlain Noyes.....Vocal Music and Theory
14c Minnie Luella Roberts.....Library Economy
15c Martha Belle Scott.....Organ and Theory

1901

16c Elreni Wave Burtch.....Normal Art
17c *Sarah Gertrude Connell.....Library Economy
18c Eugenia Elizabeth Hallock..... " "
19c Elizabeth Schaefer.....Decorative Design
20c Celia Schoenfeld.....Library Economy
21c Mabel Louise Stout..... " "
22c Grace Lilian White.....Normal Art
23c Ruth Worden..... " "

1902

24c Harriet Louise Andrews.....Library Economy
25c Mary Emma Baker.....Normal Art
26c Marcia M. Baldwin.....Library Economy
27c Maude E. Bloomingdale..... " "
28c Frances Henrietta Ellis..... " "
29c Anna Elsbree..... " "
30c May Elizabeth Glahn.....Decorative Design
31c Bertha June Goodrich.....Library Economy
32c Phebe Squires Hall (Valentine)..... " "
33c Caroline Jenkins.....Normal Art
34c Lillian Marwick Olcott.....Decorative Design
35c Angeline Bertrice Randall.....Library Economy
36c Edith Chatham Stackus..... " "
37c Alice MacDougal Warner..... " "

1903

38c Bertha Emily Bell.....Piano and Theory
39c Jessie May Day.....Library Economy
40c Edith May Ducket.....Decorative Design
41c Harriet La Fou English.....Library Economy
42c Bessie Margaret Hawley..... " "
43c Grace Gere Hawley.....Decorative Design
44c Minnie Isabel McCutcheon.....Normal Art
45c Lillie Jane McMahon.....Library Economy
46c Flora Belle Moyer..... " "
47c Frances Eleanor Myers..... " "
Lillian Marwick Olcott.....Normal Art
48c Katharine Ethel Pickard.....Decorative Design
49c Anna Mekeel Sears.....Library Economy
50c Laura Ellen Sheldon.....Normal Art
51c Camilla Ella Snell..... " "
52c Ella Sylvia Webster.....Library Economy
53c Florence Julia Wheaton..... " "

GRADUATE ALUMNI

I DEGREES IN COURSE*

See ALUMNI RECORD, pp. 578–620.

WILLIAM ORVILLE ALLEN

1899 A.M. (Pedagogy). (See No. 1436)

SUPPLEMENT: Graduate student, 1898–9. Student in School of Theology and Graduate School of All Science, Boston University, 1899–1902. Clergyman, Meth. Epis. Pastor at Springville, Vt., 1902–3. Jacob Sleeper Fellow of Boston Univ. School of Theology, studying Philosophy at Leipzig, Germany.

Residence, Carlstrasse 12, Leipzig, Germany; also 51 High St., Manchester, N. H.

HENRY CLINTON EMM

1899 A.M. (Greek) (See No. 1557)

SUPPLEMENT: Tutor, Classical Preparatory School, Syracuse, 1899–1900. Principal, High School, Faribault, Minn., since 1900.

Residence, Faribault, Minn.

SARAH NEWCOMB GRAHAM (BOWERMAN)

1899 A.M. (English) (See No. 1460 and Faculty Record, p. 127 Sup., College Fine Arts.)

3410 WALTER RUSSELL NEWTON

1899 A.M. and Ph.D. (Latin.)

Born 28 May 1855 at Highgate, Vt.

Teacher, Phillip's Academy, Andover, Mass.

Residence, Andover, Mass.

THOMAS RALPH ROBINSON

1899 A.M. (Latin) (See No. 1606)

SUPPLEMENT: With the book firm of Bailey & Sackett, Syracuse, 1899–1900. Scientific Assistant, Bureau of Plant Industry, U. S. Dept. Agric., Washington, D. C., since 1900.

Residence, U. S. Dept. Agric., Washington, D. C.

CHARLES GARDNER ROGERS

1899. A.M. (Biology) (See No. 1501 and Faculty Record, p. 102 Sup., College of Liberal Arts.)

---

* Since 1895 no degrees have been given *in cursu*. The title "DEGREES IN COURSE" signifies advanced degrees taken in resident study.

SAMUEL HENRY DODSON

1900 Ph.M. (Pedagogy) (See No. 2778 Sup.)

ROBERT HEBBLETHWAITE

1900 A.M. (History) (See No. 1466).

SUPPLEMENT: Pastor at Brewerton, N. Y., at Cayuga, N. Y., and at Rose, N. Y.

Residence, Rose, N. Y.

CARRIE MAY ALLEN

1901 M.S. (Biology) (See No. 2640 Sup.)

FRED WALKER SHERMAN

1901 A.M. (Romance Languages) (See No. 2856 Sup., and Faculty Record, p. 106 Sup., College of Liberal Arts.)

LEONARD ERNEST YOUNG

1901 M.S. (Chemistry) (See No. 2743 Sup., and Faculty Record, p. 106 Sup., College of Liberal Arts.)

BLANCHE EDITH GUNN

1902 Ph.M. (History) (See No. 2925 Sup.)

3411 HOMER WILLIAM HARRIS

1902 A.M. (German)

Born 17 Nov. 1870 at Canaseraga, N. Y. Principal, Free Academy, Rome, N. Y.

Residence, Rome, N. Y.

CARRIE AUGUSTA HILTS

1902 A.M. (Romance Languages) (See No. 2935 Sup. and Faculty Record, p. 108 Sup., College of Liberal Arts.)

CHARLES HENRY McLAURY

1902 A.M. (Latin) (See No. 2827 Sup. and Faculty Record, p. 109 Sup., College of Liberal Arts.)

3412 ALBERT JOHN MAY

1902 A.M. (Biology) (See Faculty Record, p. 108 Sup., College of Liberal Arts.)

GEORGE LEE PHELPS

1902 A.M. (Latin) (See No. 2848 Sup. and Faculty Record, p. 108 Sup., College of Liberal Arts.)

3413 MARION PRATT

1902 A.M. (Greek.)

Born 12 May 1879 at Dewitt, N. Y

A.B. (Cornell) 1900.

Residence, Schenectady, N. Y.
Home address, East Syracuse, N. Y.

WILLIAM ERASTUS TAYLOR

1902 Ph.D. (Mathematics) (See No. 1177 and Faculty Record, p. Sup., College of Applied Science.)

ALETHEA WYMAN TRACY

1902 M.L. (English), (See No. 1625)
Residence, 108 Grant Ave., Syracuse, N. Y.

3414 EDWIN REGUR SWEETLAND

1902. Ph.M. (Sociology) (See Faculty Record, p. 103 Sup., Colleg Liberal Arts.)

CORNELIA CARHART WARD

1902 Ph.M. (English) (See No. 3211 Sup.)

ANNA IRENE BYRNE

1903 Ph.M. (History) (See No. 1200).
Residence, 611 Crouse Ave., Syracuse, N. Y.

GEORGE LEROY CONNELL

1903 A.M. (Greek) (See No. 3062 Sup., and Faculty Record, p. 110 S College of Liberal Arts.)

GEORGIANA FULMER

1903 A.M. (English) (See No. 3093 Sup.)

3415 JESSE ELMER McMULLAN

1903 Ph.M. (History)
Born 1 July 1858 at Arcadia, Ind. Student at DePauw University. B. (De Pauw).
Residence, Marion, Ind.

STELLA LYDIA HAVEN POST

1903 A.M. (Romance Languages) (See No. 3355 Sup.)

MABEL CARTER RHOADES

1903 Ph.M. (Sociology) (See No. 1605 and Faculty Record, p. 109 S College of Liberal Arts.)

IDA BELLE TALLCOTT

1903 A.M. (Pedagogy)
Born 7 Sept. 1880 at Syracuse, N. Y., A.B. (Smith) 1902.
Teacher of Latin, High School, Poughkeepsie, N. Y., since 1903.
Residence, 55 S. Hamilton St., Poughkeepsie, N. Y.
Home address, 111 Furman St., Syracuse, N. Y.

CLARA ELIZABETH WYKER

1903 Ph.M. (German) (See No. 1637 and Faculty Record, p. 110 Sup., llege of Liberal Arts.)

JOHANNA ZIMMER

1903 M.L. (German) (See No. 3320 Sup.)

2 DEGREES *Ad Eundem*

See ALUMNI RECORD,, pp. 620–623.

3417 ELAM EDWARD MARSH

1900 A.M.

Born 5 Apr. 1865 at Saranac, N. Y. A.B (Williams) 1890. S.T.B. (Boston School of Theology) 1893.

Clergyman, Meth. Epis. Pastor at West Chazy, N. Y.

Residence, West Chazy, N. Y.

3418 CHARLES N. SIMS

1900 A.M.

See ALUMNI RECORD, p. 137.

Residence, 211 University Place, Syracuse, N. Y.

3419 CHARLES CONKEY TOWNSEND

1900 A.M.

Born 1 Mar. 1852 at North Lawrence, N. Y. Student at the University of Rochester, 1873–7. A.B. A.M.(Same) 1880. Teacher, Normal School, Potsdam, N. Y., 1877–83. Clergyman, Meth. Epis. Pastor at various charges in N. N. Y. Conf. since 1883. Sec. N. N. Y. Conf. eleven years.

Married 17 July 1878, Hattie M. Morgan of Potsdam, N. Y.

Children—Harold Amasa, born 20 Dec. 1879. (No. 3395 Sup.).
Arthur Morgan, born 11 Dec. 1880. (No. 3394 Sup.).
Carl Lucius, born 4 July 1882. (See Non-graduates).
William W., born 30 May 1887.
Edith W., born 28 July 1890.

Residence, Camden, N. Y.

HONORARY ALUMNI

DEGREE, *Honoris Causa*

1. MASTER'S DEGREES

See ALUMNI RECORD, pp. 626–631.

3420 LINCOLN ELLIOTT ROWLEY

1900 A.M.

Born 16 Oct. 1863 at Seward, N. Y. Student in Syracuse University, 1884–6. Δ Υ.

Principal, High School, Sidney, N. Y., 1886–9; Athens, Pa., 1889–92; Lowville (N. Y.) Academy, 1892–6; East Orange (N. J.) High School, 1896–1900.

With American Book Company since 1900.

Married, 1887, Martha C. Butler of St. Johnsville, N. Y.

Children—Katherine Maria, born 27 June 1893.
Muriel Esther, born 10 June 1895.
John McKinley, born 21 Apr. 1898.
Eliot Henry, born 6 Apr. 1903.

Residence, East Orange, N. J.

3421 CONRAD LOUIS BECKER

1902 M. Mus. (See Faculty Record, p. 123 Sup., College of Fine Arts.)

3422 WILLIAM HENRY BERWALD

1902 M. Mus. (See Faculty Record, p. 123 Sup., College of Fine Arts.)

3423 ADOLPH FREY

1902 M. Mus. (See Faculty Record, p. 124 Sup., College of Fine Arts.)

3424 RICHARD GRANT CALTHROP

1903 M. Mus. (See Faculty Record, p. 124 Sup., College of Fine Arts.)

3425 HAMLIN ELISHA COGSWELL

1903 M. Mus.

Born 1852 at Silvara, Pa. Student at Wyoming Seminary. Student of Lowell Mason, William Mason, Charles R. Adams, Leander Campanari, Dr. Hugh A. Clarke and others. Made special study of methods of teaching music in public schools.

Director of Music at Mansfield, Pa., for ten years. Supervisor of Music

at Binghamton, N. Y., two years; at Syracuse, N. Y., for four years. Director of Conservatory of Music, Mansfield, Pa., since 1902.
Residence, Mansfield, Pa.

3426 EUGENE HENRY HOWARD

1903 A.M.
Born 30 Oct. 1850. Student from Lima, N. Y., at Genesee College, 1869-71. Student of Medicine, University of Buffalo. M.D. 1873. ΒΘΠ. Resident Physician Monroe Co. Hospital, Rochester, N. Y., 1873-1881. In general practice at Rochester, 1881-5. Medical Sup't. Rochester State Hospital since 1885. Dr. Howard has a national reputation as a physician and alienist.
Married 25 Dec. 1879, Emma R. Remington of Caledonia, N. Y.
Child, Henry Remington, born 3 Feb. 1881.
Residence, Rochester, N. Y.

2. Doctor's Degrees

See Alumni Record, pp. 631-651.

JOHN SCOTT CLARK

1899 Litt. D. (See No. 340).
Supplement: Has published "A Study of English and American Poets," Chas. Scribner's Sons, New York, 1900.
Residence, 2114 Sheridan Road, Evanston, Ill.

RICHARD EDWIN DAY

1899 Litt. D. (See No. 344).
Supplement: Φ B K. On the staff of the Regents office, Albany, N. Y., since 29 June 1899, most of the time connected in an editorial capacity with the publishing work.
Residence, 374 Madison Ave., Albany, N. Y.

DE WITT CLINTON HUNTINGTON

1899 LL.D. (See No. 1736).
Supplement: Chancellor of Nebraska Wesleyan University since 1898.
Residence, University Place, Neb.

3427 DAVID F. PIERCE

1899 D.D.
Born 26 Apr. 1847 at Depeyster, N. Y.
Clergyman, Meth. Epis. Pastor Arsenal Street Church, Watertown, N. Y. Was a member of Co. I. 14th N. Y. Heavy Artillery in the Civil War.
Residence, 4 Massey Ave., Watertown, N. Y.

3428 JOHN H. RACE

1899 D.D.

Born 10 Mar. 1862 at Paupack, Pa. Student at Princeton University, 1886–1890. A.B. A.M. (Princeton) 1894.

Clergyman, Meth. Epis. President of Grant University since 1892.

Has published various addresses, sermons and contributions to the Press.

Married 25 June 1890, Alice Bannister (No. 493) of Kingston, Pa.

Residence, Chattanooga, Tenn.

ELMER ELLSWORTH SMILEY

1899 D.D. (See No. 724).

SUPPLEMENT: President Wyoming State University, 1899–1904. Pastor at Groton, N. Y., since 1904.

Residence, Groton, N. Y.

EZRA SQUIRES TIPPLE

1899 D.D. (See No. 682).

SUPPLEMENT: Executive Secretary of the 20th Century Joint Commission for the Boroughs of Manhattan and the Bronx, N. Y., 1901–4. Pastor of Grace Church, New York, since Apr. 1904.

Residence, 300 W. 85th St., New York, N. Y.

3429 WILLIAM FRANCIS WHITLOCK

1899 LL. D.

Born 20 Oct. 1833 at Euphemia, O.

Professor of the Latin Language and Literature, Ohio Wesleyan University.

Has published "The Story of Book Concerns" and articles in the Methodist Review and in the Church papers.

Residence, Delaware, O.

GEORGE HENRY BRIDGMAN

1900 LL.D. (See No. 1843).

Residence, Hamline, Minn.

3430 SAMUEL ROBERT CALTHROP

1900 L.H.D.

M.A. (Harvard) before 1860.

Born in the village of Swineshead, Lincolnshire, England. Entered Trinity College, Cambridge, 1848. Declined to take a degree on account of religious restrictions. (These have since been removed). Pastor May Memorial Church, Syracuse, for many years. Has published Poems, Sermons, Essays, "Primitive Gospel."

Residence, 1571 S. Salina St., Syracuse, N. Y.

THERON COOPER

1900 D.D. (See No. 117).

SUPPLEMENT: ΦBK. Delegate to General Conf., 1900 and 1904.

Residence, 104 Woodland Ave., Syracuse, N. Y.

3431 CHARLES VALENTINE GRISMER

1900 D.D.

Born 10 Mar. 1852 at Newtonville, N. Y. B.D. (Drew) 1884. Clergyman, Meth. Epis. Pastor etc., since 1880. President of the Examining Board of Troy Conf.

Residence, Plattsburg, N. Y.

3432 JOSEPH FRANKLIN HALEY

1900 D.D.

Born 26 July 1857 at Kennebunk, Me. A.B. (Wesleyan) 1876. A.M. (Same) 1879.

Professor in E. Maine Conf. Sem., 1876–80. Clergyman, Meth. Epis. Pastor and presiding Elder, 1880–98. President E. Maine Conf. Sem. 1898–1900. Pastor at Portland, Me.

Residence, 39 Pine St., Portland, Me.

3433 PETER CHRISTIAN LUTKIN

1900 D. Mus.

Born 27 Mar. 1858 at Thompsonville, Wis. Director Theoretical Dep't., American Conservatory, Chicago, Ill., 1885–91. Director Dep't of Music, N. W. Univ. Evanston, Ill., 1891–5. Director Evanston (Ill.) Musical Club, since 1893; Ravenswood Musical Club since 1895. Dean of the School of Music, N. W. University, since 1895.

Organist and Choir-master, St. Clement's Church, Chicago, 1884–1890. Organist, St. James Church, Chicago, 1890–6. Organist and Musical Director, First M. E. Church, Evanston, 1899–1901.

Reviewer for Swinney's Music Review, Chicago, 1891–1900.

Has published Church Music through Novello & Co., London, and C. F. Swinney & Co., Chicago.

Married 27 Oct. 1885, Lelah Carman of Chicago, Ill.

Children—Harris Carman, born 20 Oct. 1886.

Caryl Cecil, born 28 Sept. 1888; died 5 Dec. 1892.

Residence, Evanston, Ill.

CURTIS ELLIOTT MOGG

1900 D.D. (See No. 397)

SUPPLEMENT: Pastor at Oneida, N. Y., 1885–7; at Cazenovia, N. Y., 1887–90; at Ithaca, N. Y., 1890–5: at Wilkesbarre, Pa., since 1895.

Residence, 65 Academy St., Wilkesbarre, Pa.

CHARLES FREEMONT SITTERLY

1900 S.T.D. (See No. 635)

SUPPLEMENT: Trustee of Syracuse University representing the Newark Conf. since 1903.

Residence, Madison, N. J.

MILTON DANA BUCK

1901 D.D. (See No. 255)
SUPPLEMENT: Pastor at Berkeley, Cal.
Residence, Berkeley, Cal.

3434 GEORGE PECK ECKMAN

1901 D.D.
Born 8 Jan. 1860 at Gouldsboro, Pa. A.M.1893. Ph.D.1897.
Clergyman, Meth. Epis. Pastor St. Paul's Church, New York, N. Y
Residence, West End Ave. and 86th St., New York, N. Y.

CHARLES ELBERT HAMILTON

1901 D.D. (See No. 760)
SUPPLEMENT: ΦBK.
Residence, 65 N. Fitzhugh St., Rochester, N. Y.

3435 BENNETT WERTZ HUTCHINSON

1901 S.T.D.
Born 15 Jan. 1859 at Mount Pleasant, Pa.
President of Genesee Wesleyan Seminary, Lima, N. Y., 1898-
Clergyman, Meth. Epis. Pastor at Gowanda, N. Y., since 1903.
Married 14 July 1886, Ruth A. Eastwood (No. 508, *q. v.* for further re
Residence, Gowanda, N. Y.

FREDERICK THOMAS KEENEY

1901 D.D. (See No. 763)
SUPPLEMENT: ΦBK. Pastor at Penn Yan, N. Y., 1898–9. Pres
Elder Auburn District, 1899–1901. Pastor Hedding Church, Elmir
Y., since 1901.
Residence, Elmira, N. Y.

3436 BENJAMIN BARKER ODELL, JR.

1901 LL.D.
Governor of the State of New York, 1899–.
Residence, Albany, N. Y.

LEON HARRY VINCENT

1901 Litt.D. (See No. 598)
Residence, Box 122, Back Bay, Boston, Mass.

3437 NACY McGEE WATERS

1901 D.D.
Born 1866 at Independence, W. Va.
Clergyman, Congregationalist.
Residence, 123 Brooklyn Ave., Brooklyn, N. Y.

3438 ROBERT BAIRD

1902 LL.D.
Born 21 Jan. 1844 at Glasgow, Scotland. Professor of Greek, N
western University, Evanston, Ill.
Residence, Evanston, Ill.

3439 ANDREW BURR BLODGETT

1902 Pd D.

Born 19 May 1850 at Mottville, N. Y.

Superintendent of Schools, Syracuse, N. Y.

Residence, 127 Burnet Ave., Syracuse, N. Y.

3440 MELVIL DEWEY

1902 LL.D.

Born 10 Dec. 1851 at Adams Center, N. Y.

Director New York State Library and Home Education. Author of "Decimal classification and Relative index;" "Library School Rules." Editor *Library Journal*, v. 1–5; *Library Notes*, (a quarterly journal of librarianship) 1887–98; also author of cyclopedia and magazine articles, addresses, etc.

Residence, Albany, N. Y.

CHARLES EDDY

1902 D.D. (See No. 55)

Residence, Manchester, N. Y.

3441 DAVID HENRY HANABURGH

1902 S.T.D.

Born 10 Nov. 1839 at Rhinebeck, N. Y. Student at Wesleyan University, 1866–1879. A.B. A.M. 1873.

Clergyman, Meth. Epis. Member Maine Conf., 1871–4; New York Conf. since 1874. President Drew Seminary for Young Women, Carmel, N. Y., since 1899

Married 11 May 1875, Hattie M. Turner.

Children—Martha Lee, born 4 Aug. 1876. (See non-graduates, p. 846).
Emory Foss, born 30 Jan. 1888.

Residence, Carmel, N. Y.

3442 WILLIAM SHEPPARD JONES

1902 D.D.

Born 14 Feb. 1830 at Bristol, England.

Clergyman, Meth. Epis. Began ministry 1848. Member Maine Conf. since 1863.

Married 22 July 1852, Hannah Neppington.

Children—Thomas Frederick, born 23 Jan. 1854.
Francis William, born 2 Feb. 1860.
Mary Hannah, born 6 Oct. 1862.
Charles Ellis, born 22 Mar. 1868.

Residence, 24 Hartley St., Portland Me.

WILLIAM DIXON MARSH

1902 D.D. (See No. 434)

SUPPLEMENT: Pastor First Church, Utica, N. Y., 1898–1904; at Little Falls, N. Y., since 1904. Member of the General Conference, 1900, and of the General Missionary Committee.

Residence, Little Falls, N. Y.

3443 ISAAC BUCHANAN POUCHER

1902 Pd. D.

Born 21 July 1827 in Columbia County, N. Y.

Teacher in Public Schools, Oswego, N. Y., 1848–61. In State Nor School, Oswego, since 1891.

Residence, 148 W. 5th St., Oswego, N. Y.

3444 WILLIAM PATTON STEVENSON

1902 D.D.

Born at West Alexander, Pa.

A.B. 1882.

Clergyman, Presbyterian. Pastor at Yonkers, N. Y., following a pa ate at the Park Church, Syracuse, N. Y.

Married 1 June 1887, Elizabeth M. Cooper of Allegheny City, Pa.

Child—William Cooper, born 30 July 1888.

Residence, 111 N. Broadway, Yonkers, N. Y.

3445 FRANK DAVID BOYNTON

1903 Pd. D.

Born 29 Apr. 1863 at Potsdam, N. Y.

Supt. of Schools, Ithaca, N. Y. Ch'm. Regents Syllabus Revision of Associated Acad. Principles since 1895. Editor *New York Teacher*, 1903–4.

Has published, "Plane and Solid Geometry"; "Syllabus of Civ "Library Manual of Civics"; "School Civics"; Contributer to E tional magazines.

Residence, Ithaca, N. Y.

EDGAR HUNTINGTON BROWN

1903 D.D. (See No. 496)

SUPPLEMENT: ΦBK. 1900.

Pastor at Gloversville, N. Y., 1895–1900; at Albany, N. Y., First Ch since 1900.

Residence, 13 Philip St., Albany, N. Y.

3446 LEWIN FRANK BUELL

1903 D.D.

Born 21 Sept. 1863 at Killingworth, Conn. A.B. (Yale) 1885. (Yale) 1888.

Clergyman, Congregationalist. Ordained at Smyrna, N. Y., 3 Jan., Pastor at Smyrna, N. Y., 1888–92; at First Church, Mt. Vernon, N 1892–8; at Good Will Church, Syracuse, N. Y., since 1898.

Residence, 113 Malcolm St., Syracuse, N. Y.

3447 ERNST CARL EBERHARDT HELD

1903 D.Mus.

Born 28 June 1823 at Halle on Saale, Germany. Was engaged as ing expert in the service of the Prussian government from 1840 to

participated in the Revolution of 1848, emigrated to America the same year and has taught music in Syracuse, N. Y., since 9 Jan. 1849.

Has published musical and literary compositions.

Dr. Held's father was Johann August Held, Pastor of St. Laurentii, Newmarket, Halle, and was born 9 Feb. 1768; died 8 Aug. 1840.

Residence, 129 Burnet Ave., Syracuse, N. Y.

3448 EDWIN HOLT HUGHES

1903 S.T.D.

Born 7 Dec. 1866 at Moundsville, W. Va. President of DePauw University.

Residence, Greencastle, Ind.

3449 WILLIAM EDWARDS HUNTINGTON

1903 S.T.D.

Born 30 July 1844 at Hillsboro, Ill. Dean of the College of Liberal Arts, Boston University, since 1882.

Residence, Newton Centre, Mass.

FREDERICK DELAND LEETE

1903 D.D. (See No. 908)

SUPPLEMENT: ΦBK. Pastor at Rochester, N. Y., Monroe Avenue church, 1898–1903; at Syracuse, N. Y., University Avenue church, since 1903.

Child—Frederick DeLand, Jr., born 12 Nov. 1901.

Residence, 907 Harrison St., Syracuse, N. Y.

WILLIAM NOTTINGHAM

1903 LL.D. (See No 315)

SUPPLEMENT: Alumni trustee of the University, 1899-1902. Elected by the Legislature Regent of the State of New York, 1902.

Residence, 701 Walnut Ave., Syracuse, N. Y.

3450 CHARLES TYLER OLMSTED

1903 D.C.L.

Born 28 Apr. 1842 at Cohoes, N. Y. Clergyman, Prot. Epis.

Bishop-Coadjutor of Central New York.

Residence, Utica, N. Y.

3451 FRANCIS BOURNE UPHAM

1903 D.D.

Born 21 Nov. 1862 at Bristol, R. I.

A.B. (Wesleylan) 1885. B.D. (Drew Theol. Sem.) 1888.

Clergyman, Meth. Epis. Pastor at Mamaroneck, N. Y., 1899-1904; at Bridgeport, Conn., since 1904.

Residence, 622 Fairfield Ave., Bridgeport, Conn.

NUMERICAL INDEX OF GRADUATE A HONORARY ALUMNI

See ALUMNI RECORD, pp. 652–659

SUPPLEMENT, 1899–1903

1. DEGREES IN COURSE

1898

Eugene Randolph Smith (No. 1414). A.M. (correction).

1899

William Orville Allen (No. 1436). A.M.
Henry Clinton Emm (No. 1557). A.M.
Sarah Newcomb Graham (Bowerman) (No. 1460). A.M.
3410 Walter Russell Newton. A.M.a
Thomas Ralph Robinson (N A.M.
Charles Gardner Rogers (N A.M.

1900

Samuel Henry Dodson (No. 2778 Sup.) Ph.M.
Robert Hebblethwaite (No. 14

1901

Carrie May Allen (No. 2640 Sup.) M.S.
Fred Walker Sherman (No. 2856 Sup.) A.M.
Leonard Ernest Young (No. 27 M.S.

1902

Blanche Edith Gunn (No. 2925 Sup.) Ph.M.
3411 Homer William Harris. A.M.
Carrie Augusta Hilts (No. 2935 Sup.) A.M.
Charles Henry McLaury (No. 2827 Sup.) A.M.
3412 Albert John May. A.M.
George Lee Phelps (No. 2848 Sup.) A.M.
3413 Marion Pratt. A.M.
William Erastus Taylor (N Ph.D.
Alethea Wyman Tracy (No. 16
3414 Edwin Regur Sweetland. Ph.
Cornelia Carhart Ward (No. 32 Ph.M.

1903

Anna Irene Byrne (No. 1200). Ph.M.
George LeRoy Connell (No. 3062 Sup.) A.M.
Georgiana Fulmer (No. 3093 Sup.). A.M.
3415 Jesse Elmer McMullan. Ph.M.
Stella Lydia Haven Post (No. 3355 Sup.) A.M.
Mabel Carter Rhoades (N Ph.M.
3416 Ida Belle Tallcott. A.M.
Clara Elizabeth Wyker (N Ph.M.
Johanna Zimmer (No. 3220 Sup

2. DEGREES *AD EUNDEM*

See ALUMNI RECORD p. 635

1900

3417 Elam Edward Marsh. A.M.
3418 Charles N. Sims. A.M.
3419 Charles Conkey Townsend. A

ORARY ALUMNI—1. MASTER'S DEGREES

1900

Elliott Rowley. A.M.

1902

Louis Becker. M. Mus.
Henry Berwald. M. Mus.
3423 Adolph Frey. M. Mus.

1903

Grant Caltbrop. M. Mus.
Elisha Cogswell. M. Mus.
3426 Eugene Henry Howard. A.M.

2. DOCTOR'S DEGREES

1899

tt Clark (No. 340). Litt.D.
Edwin Day (No. 344). Litt.D.
Clinton Huntington (No. 1736).
3428 John H. Race. D.D.
Elmer Ellsworth Smiley (No. 724). D.D.
Ezra Squire Tipple (No. 682). D.D.
. Pierce. D.D.
3429 William Francis Whitlock. LL.D.

1900

Herbert Bridgman (No. 1843).
Robert Calthrop. L.H.D.
Cooper (No. 117). D.D.
Valentine Grismer. D.D.
3432 Joseph Franklin Haley. D.D.
3433 Peter Christian Lutkin. D.Mus.
Curtis Elliott Mogg (No. 397). D.D.
Charles Freemont Sitterly (No. 635). S.T.D.

1901

Dana Buck (No. 255). D.D.
Peck Eckman. D.D.
Elbert Hamilton (No 760). D.D.
Wertz Hutchinson. S.T.D.
3436 Benjamin Barker Odell, Jr. LL.D.
3437 Nacy McGee Waters. D.D.
Frederick Thomas Keeney (No. 763). D.D.
Leon Harry Vincent (No. 598). Litt.D.

1902

Baird. LL.D.
Burr Blodgett. Pd.D.
Dewey. LL.D.
Eddy (No. 55). D.D.
. Hanaburgh. S.T.D.
3442 William Sheppard Jones. D.D.
William Dixon Marsh (No. 434). D.D.
3443 Isaac Buchanan Poucher. Pd.D.
3444 William Patton Stevenson. D.D.

1903

David Boynton. Pd.D.
Huntington Brown (No. 496). D.D.
Frank Buell. D.D.
Carl Eberhardt Held. D.Mus.
Holt Hughes. S.T.D.
3449 William Edwards Huntington. S.T.D.
Frederick DeLand Leete (No. 908). D.D.
William Nottingham (No. 315). LL.D.
3450 Charles Tyler Olmsted. D.C.L.
3451 Frank Bourne Upham. D.D.

GRADUATE COURSES AND DEGREES

See ALUMNI RECORD, pp. 660-662.
SUPPLEMENT, 1898-1903.

The following is a supplemental list of *resident* graduate students who have pursued or are now pursuing courses at the University leading to higher degrees. The major subject is given.

COLLEGE OF LIBERAL ARTS

Carrie May Allen, B.S. (No. 2640 Sup.) Biology.
Ralph Waldo Allen, A.B. (No. 1528.) English.
William Orville Allen, A.B. (No. 1436.) Pedagogy.
John Clarence Atwater, A.B. (No. 1532.) Pedagogy.
Sarah Ostrander Avery, Ph.B. (No. 1534.) English.
Harriet Lucille Baldwin, A.B. (No. 3037 Sup.) English.
Florence M. Bryant, A.B. (Mt. Holyoke)1895. Latin.
Anna Irene Byrne, Ph.B. (No. 1200.) History.
Edgar Davidson Congdon, A.B. (No. 2909 Sup.) Biology.
George LeRoy Connell, A.B. (No. 3062 Sup.) Greek.
Clara Adele Curtiss, A.B. (Univ. of Mich.)1900. English.
Harriette Arms Curtiss, Ph.B. (No. 2771 Sup.) Biology.
Clarence Winfield Darling, A.B. (No. 2773 Sup.) Political Economy.
Samuel Henry Dodson, Ph.B. (No. 2778 Sup.) Pedagogy.
Henry Clinton Emm, A.B. (No. 1557.) Greek.
LeRoy C. Floyd, Jr., A.B. (Wesleyan). Pedagogy.
Georgiana Fulmer, A.B. (No. 3093 Sup.) English.
Takeshi Funahashi, Ph.B. (Albion). English.
Charlotte Finn Gere, A.B. (No. 3096 Sup.) Latin.
Helen Eliza Gere, Ph.B. (No. 513.) Biology.
Sarah Newcomb Graham, A.B. (No. 1460.) English.
Blanche Edith Gunn, Ph.B. (No. 2925 Sup.) History.
George Mariette Haight, A.B. (No. 2626 Sup.) History.
Homer William Harris, A.B. (Lake Forest)1894. German.
Theodore Winfield Harris, A.B. (Columbia)1884. A.M. (Univ. of N. Y.) 1898. Sociology.
Mary Josephine Hasbrouck, Ph.B. (No. 2804 Sup.) English.
Robert Carr Hebblethwaite, A.B. (No. 1466.) History.
William John Henry, A.B. (No. 2934 Sup.) History.
Edna Hildreth, A.B. (No. 2684 Sup.) English.
Carrie Augusta Hilts, A.B. (No. 2935 Sup.) French.
Francis Asbury Hulst, A.B. (No. 2941 Sup.) Biology.

Frederick Bird Jones, A.B. (Colgate) 1898. A.M. (Columbia) 1899. Latin.
Oscar Curtis Kenyon, A.M. (No. 578.) Physics.
Janet Lucinda Kevand, Ph.B. (No. 2950 Sup.) English.
William Henry Kirkwood, Ph.B. (No. 3125 Sup.) Philosophy.
T. Aaron Levy, A.B., LL.B. (No. 1305.) History.
William Dodge Lewis, A.B. (No. 1076.) Pedagogy.
David Liknaitz, B.S. (Univ. of Pa.) 1898. Semitics.
Charles Henry McLaury, A.B. (No. 2827 Sup.) Latin.
Jesse Elmer McMullan, Ph.B. (DePauw). History.
Herbert A. Manchester, A.M. Sociology.
Albert J. May, A.B. (Allegheny) 1901. Biology.
Frank Lincoln Mead, A.M. (No. 1013.) Pedagogy.
Fannie Duncan Morgan, Ph.B. (No. 3149 Sup.) German.
Herbert Benjamin Myron, Ph.B. (No. 2965 Sup.) Political Economy.
Lida May O'Bryon, A.B. (No. 1600.) German.
Edith Morton Packard, B.L. (No. 1496.) English.
Louis DeForest Palmer, A.B. (No. 2975 Sup.) History.
Bessie Parsons, A.B. (No. 1396.) Greek.
George Lee Phelps, A.B. (No. 2848 Sup.) Latin.
Payson Edward Pierce, B.L. (No. 2711 Sup.) Semitics.
Edgar Foster Piper, A.B. (No. 2983 Sup.) Philosophy.
Daniel Pratt, A.B (Princeton) 1890. Mathematics.
Marion Pratt, A.B. (Cornell) 1900. Greek.
Mabel Carter Rhoades, Ph.B. (No. 1605.) Sociology (Mantanye Fellow.)
Jean Marie Richards, Litt.B. (Smith). English.
Thomas Ralph Robinson, A.B. (No. 1606.) Latin.
Charles Gardner Rogers, A.B. (No. 1501.) Biology.
*Fred Walker Sherman, A.B. (No. 2856 Sup.) French.
William Martin Smallwood, A.M. (No. 1412.) Biology.
Eugene Randolph Smith, A.B. (No. 1414.) Mathematics.
Earl Evelyn Sperry, Ph.B. (No. 1618) History.
Edwin Regur Sweetland, B.S. (Cornell). Political Economy.
Ida Belle Tallcott, A.B. (Smith) 1902. Pedagogy.
Edwin Platt Tanner, A.M. (Columbia) (?) History.
William Erastus Taylor, Ph.M. (No. 1177.) Mathematics.
John Curtis Tennant, A.B. (No. 3012 Sup.) History.
Alethea Wyman Tracy, B.L. (No. 1625.) English.
Charles Humphrey Treadwell, Jr., B.S. (No. 1338.) Physics.
Gertrude Harriet Walch, A.B. (Vassar) 1902. Sociology.
Marion Lesley West, Ph.B. (No. 2879 Sup.) History.
Anne Grace Wirt, Ph.B. (No. 685.) German.
Milton Bigler Wise, A.M. (Univ. of Pa.) 1900. History.
Helen Mabel Wood, A.M. (No. 1116.) English.
Minnie Amelia Wood, Ph.B. (No. 1635.) English.
Royal Dwight Woolsey, A.B. (No. 3219 Sup.) Philosophy.
Alexander Wouters, A.M. (Hamilton) (?) Semitics.

Clara Elizabeth Wyker, Ph.B. (No. 1637.) German.
Leonard Ernest Young, B.S. (No. 2743 Sup.) Chemistry.
Johanna Zimmer, B.L. (No. 3220 Sup.) German.

COLLEGE OF FINE ARTS

Jennie Weller (Archambo), B.Mus. (No. 883.) Music.
Helen Frances Avery, B.P. (No. 2643 Sup.) Painting.
Florence Louise Barney, B Mus. (No. 1440.) Music.
Evelyn Bower Beardsley, B.Mus. (No. 3042 Sup.) Music.
Mrs. Ansel E. Beckwith, B Mus. (No. 1082.) Music.
Lyman Wells Clary, B.Mus. (No. 2661 Sup.) Music.
Mary Louise Connell, B.Mus. (No. 2664 Sup.) Music.
Mabel Louise Cook, B. Mus. (No. 2768 Sup.) Music.
Lillian Belle Crommie, B.Mus. (No. 2668 Sup.) Music.
Alton Eugene Darby, B. Mus. (No. 1364.) Music.
Grace Leeds Darnell, B.Mus. (No. 1553.) Music.
Mary Emogene Day, B.Mus. (No. 2775 Sup.) Music.
Jessie Zelette Decker, B.Mus. (No. 467.) Music.
Carrie May Dixson, B.Mus (No. 947.) Music.
Merriam Ernhout, B.Mus. (No. 2784 Sup.) Music.
Theresa Fräntz, B.Mus. (No. 2675 Sup.) Music.
Maude Van Tassell (Frey), B.Mus. (No. 1513.) Music.
Florence E. Haanel, B.P. (No. 1296.) Painting.
Grace Darling Haanel, B.Mus. (No. 1224.) Music.
George Washington Hey, Jr., B.Mus (No. 2682 Sup.) Music.
Evalina Vernon (Honsinger), B.Mus. (No. 1226.) Music.
Mabel Emma Jacoby (Johnson), B.Mus. (No. 2686 Sup.) Music.
Charlotte Meade Janes, B.P. (No. 1380.) Painting.
Mary L. Parmelee, B.L. (No. 1602.)
Leila M. Perine, B.Mus. (No. 1497.) Music.
George Alexander Russell, B.Mus. (No. 2997 Sup.) Music.
Julia Adelaide Talbott, B. Mus. (No. 1420.) Music.
Sarah Eleanor Veeder, B.P. (No. 1425.) Painting.
Harry Leonard Vibbard, B.Mus. (No. 1627.) Music.
Harriet Blakeslee (Wallace), B.Mus. (No. 649.) Music.
Grace Franc Wight, B.Mus. (No. 2880 Sup.) Music.
Reba Dygert Willard, B.Mus. (No. 2740 Sup.) Music.

COLLEGE OF APPLIED SCIENCE

Harvey Francis Connell, E.E. (No. 3256 Sup.) Electrical Engineering

STATISTICAL TABLES

I. ANNUAL ATTENDANCE

ILUMNI RECORD, p. 734.
LEMENT, 1899–1904.

College of Liberal Arts.				College of Medicine.				College of Fine Arts.				College of Law.				College of Applied Science.						
Regular.	Special.	Graduate.	Total.	Regular.	Special.	Graduate.	Total.	Regular.	Special.	Graduate.	Total.	Regular.	Special.	Graduate.	Total.	Regular.	Special.	Graduate.	Total.	Summer School.	Names Repeated.	Grand Total.
624	86	17	727	103	6	0	109	296	214	12	522	107	2	0	109	...	..	..	...		65	1402
692	83	18	793	109	7	0	116	332	270	11	613	142	4	0	146	..	..	.	...	..	55	1613
796	104	34	934	123	5	0	128	381	284	12	677	139	4	0	143	...	..	..	.		76	1806
751	124	30	*905	127	13	0	140	399	295	12	706	122	1	0	123	169	14	..	183	39	87	2009
839	133	33	1005	111	21	0	132	430	293	14	737	120	1	0	121	223	36	2	261	48	82	2222

neering students taken out for the first time this year.

II. DEGREES CONFERRED

rom 1852 to 1872 the only bachelor's degrees conferred were A.B. and . The First Ph.B. was given in 1874, the first M.D. under the auspices Syracuse University in 1873, and the first Fine Arts degree in 1875. The ire number of degrees conferred to date by Syracuse University (includ- Genesee College, 379, and Geneva Medical College, 721, altogether 30) is 4367. Of these 916 are duplicates, leaving 3451 as the number of ividuals who have received degrees. The number of first degrees con- red is 2411, of which 773 were given in the last five years. The entire mber of degrees conferred during the last five years is 888, of which 73 : duplicates, that is, second degrees to graduates. The first degrees vided among the colleges of the University number as follows: Liberal rts, 1574; Medicine, 405; Fine Arts, 320; Law, 165; Applied Science, 25. he duplicates in these number 78.

UNDERGRADUATE ATTENDANCE

Residence invariably required.

	COLLEGE	UNIVERSITY
1871 (opening year)	41	41
1875	149	238
1880	146	288
1885	182	364
1890	338	649
1895	398	891
1896	498	1130
1897	551	1092
1898	644	1130
1899	727	1412
1900	793	1613
1901	934	1806
1902	905*	2009
1903-4	1005	2222

The ratio of increase in the University for 1903-4 over 1902-3 was more than 10 per cent.

* Engineering students taken out for the first time this year.

The students come from 29 States of the Union and the District of Columbia; also from 14 foreign countries. Syracuse University has more students in the college proper (Liberal Arts) than any other college in the State. Note the following comparison, which is made to include also three Universities in other states. These statistics (Liberal Arts) are taken from *Science*, Vol. XVIII, December, 1903, compiled by Registrar Tombo of Columbia University: Columbia (including Barnard) 892, Cornell 726, Northwestern 792, Pennsylvania 514, Princeton 732, Syracuse 1,005 (942 in table by our error).

III. SUMMARY OF STUDENTS, 1903-4

College of Liberal Arts		
Undergraduates	839	
Special Students	133	
		1005
College of Fine Arts		
Resident Graduates	14	
Senior Class	28	
Junior Class	64	
Sophomore Class	135	
Freshman Class	203	
Special Students	253	
Design and Normal Art	40	
		737

College of Medicine

Fourth Year	28	
Third Year	22	
Second Year	26	
First Year	35	
Unclassified and Special	21	
		132

College of Law

Third Year	27	
Second Year	30	
First Year	63	
Special Student	1	
		121

College of Applied Science

Resident Graduates	2	
Undergraduates	223	
Special Students	36	
		261

Summer School

Students		48
		2304
Names Repeated		82
Total		2222

IV. GEOGRAPHICAL SUMMARY, 1903–1904

STATES	
Pennsylvania	106
New York	1973
New Jersey	23
Connecticut	11
Vermont	12
Massachusetts	10
Maine	8
Michigan	7
Ohio	5
Delaware	4
Florida	3
Maryland	3
Virginia	3
Indiana	2
Oregon	2
New Hampshire	2
Illinois	2
Wisconsin	2
District of Columbia	2
Alabama	1
Colorado	1
Kansas	1
Minnesota	1
Missouri	1
Montana	1
Nebraska	1
North Dakota	1
Oklahoma	1
Tennessee	1
West Virginia	1
Total	2191

COUNTRIES	
Porto Rico	10
Canada	4
Argentine Republic	3
Cuba	2
England	2
Japan	2
Africa (Liberia)	1
Armenia	1
British Columbia	1
Bulgaria	1
Germany	1
India	1
Mexico	1
Norway	1
Total	31

V. SUMMAI

See ALUMNI RECORD, pp. 741–743.
SUPPLEMENT, 1898–1903.

The graduates since 1852 number 2411 (see column 22 in the follow table) and the entire number of alumni (see column 52) is 2730. Add the alumni of Geneva Medical College (721) the entire number is 3 While the number of persons receiving degrees is 3451 the numbe degrees conferred is 916 more than that, or 4367. See repeated nam the table, columns 21 and 51. The entire number of degrees confer 1899–1903, five years, is 888 of which 73 were second degrees to the s person. Thus 815 persons received the University degree for the first t

Year.	A.B.	Ph.B.	B.S.	C.E.	B.C.E.	Totals in Coll. Lib. Arts.	B.P.	B.Mus.	B.Ar.	B.L.	Totals in Coll. Fine Arts.	M.D.	LL.B.	C.E.	E.E.	Totals in Coll. Ap. Science.	Annual Totals.	Grand Totals of Graduates.
1852–1898	673	228	168	10	15	1094	100	93	27	14	234	306	52	..	..	..	1686	168
1895	1	....	....	..	..	1	....	....	..	..	..	...	...	..	..	..	1	168
1898	...	....	....	..	.	....	...	....	..	..	...	2	...	..	...	..	2	168
1899	27	28	9	.	..	64	4	9	..	5	18	4	21	..	..	..	107	179
1900	42	39	15	..	..	96	4	9	..	8	21	24	2	..	2	2	145	194
1901	44	38	7	..	..	89	2	5	3	4	14	19	31	..	..	..	153	209
1902	57	48	14	..	..	119	1	10	4	6	21	21	26	4	6	10	197	229
1903	43	54	14	..	..	111	3	2	4	3	12	29	33	..	13	13	198	248
.....	....	...	...	..	..	...	....	....	..	.	...	..	...	.	..	..	....	...
Totals...	887	435	227	10	15	1574	114	128	38	40	320	405	165	4	21	25	2489	

ALUMNI

"DEGREES CONFERRED." For the honorary degrees see the table. ey may be summarized as follows:

A.M.	Ph.B.	D.D.	S.T.D.	LL.D.	Litt.D.	D.Civ.L.	D.Can.L.	L.H.D.	Pd.D.	M.Mus.	D.Mus.	
43	3	98	0	23	7	2	0	1	0	3	5	185
2	0	21	5	7	3	0	1	1	3	5	2	50
45	3	119	5	30	10	2	1	2	3	8	7	235

yracuse University has conferred honorary A.M. on 9 persons; the other aving been given by Genesee College.

A.M. on examination.	Ph.M. *in cursu.*	Ph.M. on examination.	M.S. *in cursu.*	M.S. on examination.	M.P.	M.Mus. honorary.	M.Ar.	M.L. on examination.	D.Mus. honorary.	Ph.D. on examination.	Ph.D. honorary.	D.D.	S.T.D.	LL.D.	Litt. D.	D.Civ. L.	D. Can. L.	L.H.D.	Pd.D.	Annual Totals.	Grand Totals.	Names Repeated.	Net Grand Totals.	Totals of Repeated Names.	Total Summary of Alumni.
103	59	21	66	10	7	3	2	..	5	148	3	98	..	23	7	2	..	1	..	1072	1072	795	277	795	1915
...	..	..	..	..	..	..	..	..	..	...		...	..		..	..	..	..	..	....	...	...	...	...	1916
...	..	..	..	..	..	..	..	..	..	...		...	..		..	..	.	..	..	....	....	...	...	...	1918
6	..	..	..	..	..	..	..	..	..	1	..	4	..	2	2	..	..	.	..	15	1087	11	281	806	2026
1	..	1	..	..	..	..	..	..	1	...	..	4	1	1	..	..	..	1	.	14	1101	6	289	812	2177
1	..	..	..	2	..	.	..	..	..	...	..	5	1	1	1	..	..	..	..	11	1112	7	293	819	2326
6	..	3	..	..	..	3	..	1	..	1	..	4	1	2	..	..	..	..	2	23	1135	9	307	828	2529
4	..	4	..	..	..	2	..	1	1	...	..	4	2	1	..	..	1	..	1	22	1157	10	319	838	2730
...	..	..	..	..	..	..	..	..	..	...		...	..	..	..	..	..	..	..	....	....	...	...	...	*721
121	59	29	66	12	7	8	2	2	7	150	3	119	5	30	10	2	1	2	3	1157		838			3451

a.

BRIEF FINANCIAL STATEMENT

See ALUMNI RECORD, p. 744.

By W. W. PORTER, '86, Treasurer

SUMMARY OF COLLEGE PROPERTY:

University Campus, Buildings, etc.	$1,220,729.14
Real Estate, Investments	1,238,677.70
Stocks, Bonds and Mortgages	127,741.09
Bequests in Probated Wills	444,000.00
Apparatus	125,997.10
Cabinets	44,000.00
Library	108,164.59
Notes and various other resources	246,873.46
Total resources	$3,556,183.08
Liabilities	86,670.00
Net resources	$3,469,513.08
Gain over 1898 (See ALUMNI RECORD)	1,428,865.55
Tuition Fees, 1903–4	109,586.46
Total Salaries paid, 1903–4	154,850.36
Cash received and expended, 1903–4	435,875.78
Total Cash Gifts, 1903–4	90,440.60
Net Income from Endowment, 1903–4	55,739.93

LIBRARY STATEMENT

See ALUMNI RECORD, p. 745.

By Associate Professor MARY J. SIBLEY, '89

BOUND VOLUMES IN UNIVERSITY LIBRARIES

GENERAL LIBRARY:		
Von Ranke Library received in 1888	16570	
Belden Library of Economics, started in 1895	819	
Peck Alcove, started Nov. 1900	237	
Other volumes	29728	
		47354
DEPARTMENT LIBRARIES IN OTHER BUILDINGS:		
College of Medicine		5917
Wm. C. Ruger Law Library		1864
Historical Association		2425
Biology department		1014
German department, started in 1901		876
Semitic department, started in 1901		773
Classical Club		350
Fine Arts		336
English Club		226
Philosophy department		100
		61235

GROWTH IN BOUND VOLUMES, 1 JUNE, 1898 TO 31 MAY, 1904

College Year.	Bought by University.	Bought by Friends.	Binding.	Gifts to General Library.	Exchange of Duplicates.	Department Library Books Accessioned in Gen. Lib.	Total Accessions.
1898–99	166	95	192	663	58	2	1176
1899–1900	367	4	183	1165	2	47	1768
1900–01	687	.....	87	759	.....	11	1544
1901–02	303	61	308	718	.....	937	2327
1902–03	246	81	117	1635	32	761	2872
1903–04	159	4	161	1349	.....	74	1747
							11434

LIBRARY EXPENDITURES

Year.	Books.	Periodicals.	Binding.	Salaries.	Other Expenses.	Total.
1895–96	$800.85	$243.55	$93.25	$2187.07	$483 54	$3808.26
1896–97	753.85	308.84	46.85	1469.63	442.59	3021.76
1897–98	721.56	273.19	85.	2354.43	39.61	3473.79
1898–99	721.17	312.30	70.45	2404.21	48 41	3556.54
1899–00	733.29	375.85	157.35	2000.	71.88	3338 37
1900–01	1657.24	225.25	46.95	2350.	83.36	4362.80
1901–02	3448.77	412.93	203.30	2457.50	96.80	6619 30
1902–03	1644.46	460.26	383.61	3451.75	.....	5940.08
1903–04	1546.54	518.33	126.25	3547.82	353.35	6092.29

BOOKS LOANED FOR HOME USE FROM THE GENERAL LIBRARY

1895	243	1899–1900	5119
1895–96	925	1900–01	5606
1896–97	1453	1901–02	7379
1897–98	3114	1902–03	6385
1898–99	3332	1903–04	5697

Nineteenth Feb., 1895. The Board of trustees instructed the library committee to make a part of the library circulating. The opening of the library evenings and the loaning of books to departments has decreased the circulation of the General Library. In 1903–4 there were 627 borrowers.

Sixteenth Dec., 1903. The library began to be opened till 10 P. M. The remainder of the college year had an average nightly attendance of 14.

THE UNIVERSITY PAPERS

See ALUMNI RECORD, pp. 746–747.

SUPPLEMENT, 1899–1904.

The University Forum continued until commencement 1900, having had a career of five years.

The first number of *The University Weekly* was published 25 Oct., 1900. It was and is under student management. The venture has been successful. The paper has had each year an increased number of subscribers.

A desire on the part of students and faculty to have the news of the University oftener than once a week and to have a good medium for daily announcements as well as to keep abreast of the times led to the publication of the *Syracuse Daily Orange*. The first number appeared 15 Sept., 1903.

At present the papers published in the University are *The University Herald*, founded 1872, *The University Weekly*, founded 1900, and the *Syracuse Daily Orange*, founded 1903.

PUBLICATIONS OF SYRACUSE UNIVERSITY

See ALUMNI RECORD, page 749.

SUPPLEMENT, 1899–1904.

I. PAMPHLETS

Annual, 1899–1900.

Bulletins, University Number, Number I of Series I to IV respectively, April 1, 1900, to April 1, 1904.

Announcement of the College of Medicine, 1899–1900, 1900–1901; Bulletin No. 3 of Series II to IV respectively, 1902, 1903, 1904.

Announcement of the College of Law, 1899, 1900, 1901; Bulletin No. 3 of Series II to IV respectively, 1902, 1903, 1904.

Announcement of the Summer School, 1902.

Bulletin of the Summer School, 1903.

Onondagan, 1899, 1900, 1901, 1902, 1903, 1904.

The University Herald, Vol. 26–31, 1898–1904.

The University Forum, Vol. 4–5, 1898–1900.

The University Weekly, Vol. 1–4, 1900–1904.

Syracuse Daily Orange, Vol. I, 1903-4.

Charter and By-laws of Syracuse University, 1903.

Financial Exhibit of Syracuse University, 1899, 1900, 1901, 1902, 1904.

Librarian's Report of the Medical College, June 1, 1901.

Bulletin of the College of Fine Arts, 1901.

Illustrated Bulletin of Syracuse University, 1900, 1901.

Bulletin of the College of Applied Science, 1903-4.

General Information, Synopsis of Courses, Daily Program, Calei 1900-1901.

Views of Syracuse University June 5, 1895, by Wm. G. Ward.

Y. M. C. A. and Y. W. C. A. Annuals, 1899-1904.

Y. M. C. A. and Y. W. C. A. Hand-books, 1899-1904.

Bulletin of Syracuse University containing Chancellor Day's Bacca reate Sermon, 1902.

Report of the Museum and Courses in Biology, 1900.

Literary and Bibliographical Bulletin of Syracuse University, 1903, Se IV, No. 1.

Chancellor Day's address on Wm. McKinley, 1901.

Yearbook of the Department of Architecture, 1899-1900, 1903-4.

Bulletin of the Painting Department, 1904.

Syracuse University and Seminaries, 1899.

Contributions from the Zoölogical Laboratory of Syracuse Universi Vol. I.

II. PROGRAMS

Commencement Day, 1899-1904.

General Program of Commencement Exercises, 1899-1904.

Class Invitations, 1899-1904.

Class Day, 1899-1904.

Field Days, 1899-1904.

Commencement Musical Soirees, 1899-1904.

Annual Exhibitions of Works of Art, 1899-1904.

Public Recital of Musical Students, 1899-1904.

Public Recital of Musical Faculty, 1902-3, 1903-4.

Denison Declamation, 1902, 1903.

German Play, Flachsmann Als Erzieher, April 22, 1902.

Society of Fine Art Fakirs, 1902,1903.

Alumni Reunion and Announcement, 1899-1904.

THE NEW YORK
PUBLIC LIBRARY

CHORUS—All hail the glorious day
Of Syracusae's birth!
We'll sound her name! We'll hymn her fame!
And peal her anthem forth.

II

Where Onondaga's lakes and mountains
In summer's sunshine flash and glow,
Where more than Arethusa's fountains
With more than fabled virtues flow,
Where mighty tribes their watch-fires planted,
Where now the Conqueror builds his home,
Here Syracusae rears her dome,
And lifts once more her brow, undaunted!

CHORUS—All hail, etc.

III

O, Learning, sacred Guide of sages,
Heaven-sent, mankind to illume and cheer,
Stoop from thy awful throne of ages,
Descend, and crown thy temples here!
Bring all thy train, the nine, immortal,
Nymphs, Fauns, Hours, Graces, bring them all,
And people, campus, grove, and hall,
And glide, unseen, through every portal!

CHORUS—All hail, etc.

IV

O, Heavenly Wisdom, throned eternal
Above the starry spheres of light,
Here shed thy effluence supernal,
Till mind and soul, alike, are bright!
Here shine through nature, science, story,
Art, song, philosophy divine,
Till all our light shall blend in thine,
And glory deepen into glory.

CHORUS—All hail, etc.

V

O, Spire-crowned City, fair and golden,
Star of the mighty Empire State,
Thy glory far outshine the olden,
In more than empire's grandeur great!
Proud Alma Mater reign forever,
Throned on thy hills a seat sublime!
Thy bells ring on, in tuneful chime,
Till time and nature fail and sever!

CHORUS—All hail, etc.

Entered according to Act of Congress, in the year 1873, by George
sing Taylor, in the office of the Librarian of Congress, at Washington.

II. UNIVERSITY SONG

By JUNIUS W. STEVENS, '95

Syracuse University Song.

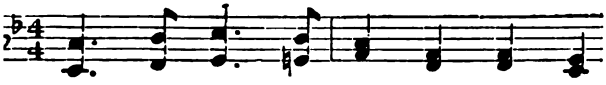

e vale of Onondaga
s the eastern sky,
tands our alma mater
er hilltop high.

CHORUS

ove, Orange, float for aye!
Syracuse, o'er thee;
sons be leal and loyal
ly memory.

2 When the evening twilight deepens
And the shadows fall,
Lingers long the golden sunbeam
On thy western wall.

CHORUS

3 When the shades of life shall gather
Dark the heart may be;
Still the ray of youth and love shall
Linger long on thee.

CHORUS

III.

OH, SYRACUSE.

Words by H. S. Lee.

Arranged.

SOPRANO AND ALTO.

mf

1. Oh, Sy - ra - cuse! may thy golden star Ev - er as - cend to the heav'ns blue a - far;
2. Oh, Sy - ra - cuse! thro'our col-lege days, Ev - er to thee, we will sing all our praise;
3. Oh, Sy - ra - cuse! Al - ma Ma-ter dear, Hon - or is thine and thy sons all re - vere.

TENOR AND BASS.

mf

Guid-ing us on to our des - ti - ny; Dear Sy - ra - cuse! our hearts beat for thee.
And in our hearts with a glad re - frain. Oh, Sy - ra - cuse! we praise thee a - gain.
Thy mem - o - ry and thy spread of fame. Oh, Sy - ra - cuse, no - ble is thy name.

Re permission.

IV. SYRACUSE UNIVERSITY SONG

By ERNST HELD, Mus. D. (No. 3447 Sup.)

I

Rally all, ye sons of Syracuse!
To our Alma Mater let us sing!
Let our cheerful voices loudly ring
And may Heav'n with love our hearts infuse!

FRAIN—Hurrah, hurrah, hip!
Press the cup to lip!
Drink: By Syracuse we'll stay!
Let the Orange o'er us sway!

II

Knowledge, wisdom, true humanity
Let us seek; they'll bring us honors high;
Syracuse will bloom and beautify
Many generations yet to be.

FRAIN—Hurrah, hurrah, hip! etc.

III

Maiden eyes, the dark, the gray, the blue
Cheer our path and bless us everywhere;
And our eyes may find one, life to share
As companion, loving, gentle, true!

FRAIN—Hurrah, hurrah, hip! etc.

IV

Rally, then, ye sons of Syracuse,
To our Alma Mater let us sing!
Let our cheerful voices loudly ring!
And may Heav'n with love our hearts infuse!

RAIN—Hurrah, hurrah, hip!
Press the cup to lip!
Drink: By Syracuse we'll stay!
Orange be our flag for aye!

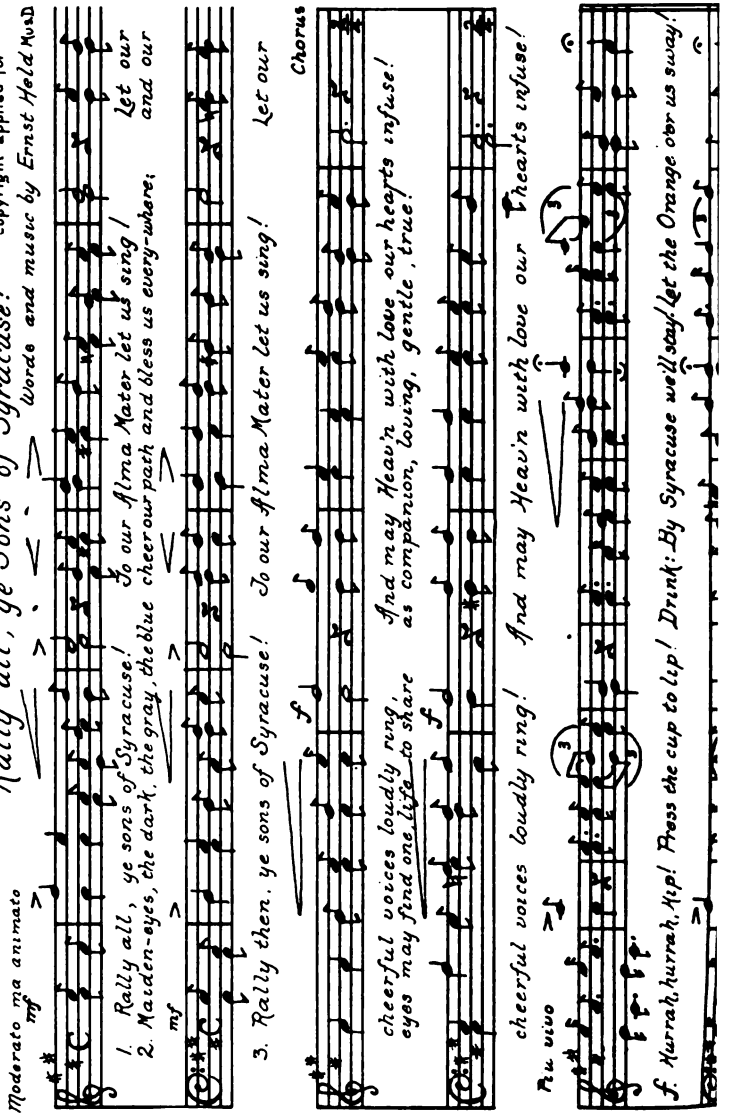
Rally all, ye Sons of Syracuse!
Copyright applied for
Words and music by Ernst Held MUS.D
Moderato ma animato
mf
1. Rally all, ye sons of Syracuse! To our Alma Mater let us sing! Let our
2. Maiden-eyes, the dark, the gray, the blue cheer our path and bless us every-where; and our
mf
3. Rally then, ye sons of Syracuse! To our Alma Mater let us sing! Let our
Chorus
f
cheerful voices loudly ring, And may Heav'n with love our hearts infuse!
eyes may find one life to share as companion, loving, gentle, true!
f
cheerful voices loudly ring! And may Heav'n with love our hearts infuse!
Più vivo
f. Hurrah, hurrah, Hip! Press the cup to lip! Drink: By Syracuse we'll say! Let the Orange o'er us sway!

SOME SPECIAL HISTORICAL MATERIAL

In the ALUMNI RECORD was printed (pp. 750–768) in *fac simile* the first announcement of Syracuse University, thus giving it wide circulation and a permanent place as historical matter. In this Supplement other matter of decided value and interest is treated in the following pages in like manner. It is to be regretted that we have so little of the detailed history of Genesee College preserved. It may be that we can bring to light more from that early field for the third volume of this series. A serious effort will be made to do so. Meanwhile the first of the following selections is from that source.

In selecting from the early programs it was difficult to fix a limit, for the peculiar features of each succeeding class and the *personnel* kept luring the editor on, but a limit had to be fixed and he used his best judgment. It was a strong temptation to reproduce a mock scheme or two, for they are decidedly interesting and quite witty, but the grinds are too fierce and might now give offense, and many of the allusions which constitute much of the wit could be understood only by those especially familiar with the entire situation in time and place.

I. FAC SIMILE: FIRST PRIZE AWARDED IN GENESEE COLLEGE, 11 JULY, 1856

The *fac simile* herewith given has an interesting history aside from the interest and affectionate regard with which many readers will note the names of the noble men who have appended their signatures to the paper, all of whom have now passed away. It is a personal notice to the successful young contestant, signed by the members of the committee of award and written with pencil on a fragment of yellow-brown wrapping paper torn from a larger sheet. The *fac simile* reproduces all except the color of the paper fragment.

The prize was "The Presidents'," Dr. Joseph Cummings, and consisted of a large illustrated volume of Shakespere, heavily bound in Morocco. It was the first prize given in the history of Genesee College. The circumstances were peculiar. On 3 May 1856, the members of the freshman ('59) and the sophomore ('58) classes elected six from each class to represent them in the prize declamation contest. There were some fine young men in those classes, men who have done great work and have had great careers. The reader should scan the list.

There was much rivalry in those days between the two literary societies, the Aletheon and the Atticeum. It was supposed that an equal number from each society as well as from each class would be selected, but it chanced that eleven were selected from the Atticeum and one from the Aletheon. The latter was the successful contestant and was lionized by his society in a noisy student celebration.

Mr Isaac Gilbert

Dear Sir, We the undersigned members of the examining committee of Lemoi College unanimously award to you the prize as having excelled in declamation of the piece of the 11th inst.

With many prayers for your happiness & usefulness - we are yours in Christ

J Hurd

J P Flint

L Stiles Jun

James Lamerich

A Sutherland

R Hagobboom

Lima July 11, 1856

II. INAUGURATION OF THE FACULTY OF THE UNIVERSITY, 31 AUG., 1871

A large audience assembled in Shakspeare Hall at 10 A M. of August 31st, to witness the inauguration of the Faculty of the College of the University. The Trustees of the University, the Faculty elect and visitors occupied the stage.

Rev. Dr. Jesse T. Peck presided and opened the exercises with a few appropriate remarks after which twelve verses of the Ninth Chapter of Proverbs were read from the Scriptures by Rev. B. I. Ives.

After singing by the audience Rev. Dr. Lore offered a fervent and appropriate prayer closing with the Lord's Prayer in which the assembly joined.

Rev. Dr. Peck, President of the Board of Trustees, then delivered the inaugural charge to the members of the Faculty elect who rose in their places upon the platform and remained stauding during the charge. The members of the Board of Trustees present also stood near Dr. Peck on the platform.

INAUGURAL CHARGE BY REV. DR. PECK

Gentlemen of the Faculty elect:

By authority of the Board of Trustees of Syracuse University I have the distinguished honor of inducting you into the important offices to which you have been severally called.

You have, no doubt, carefully studied the plans of the University and realized the grave responsibilities which must belong to your respective positions. You are aware that your methods of thought, your Christian spirit, your daily lives and your modes of teaching, will not merely stamp the characters of your students but fix forever the *style* of the University. You are to be the first instructors, the first, let us trust, of a long succession of officers, who, as through the ages to come they follow in your steps will find everywhere the marks of your mind-power and of your earnest toil. If in the scope and aims you define, in the spirit you impart, in the methods of government you adopt and the standard of scholarship you establish there should be grave mistakes you need not be told how extremely difficult, if not impossible, it will be to save the University from the disastrous results of such mistakes. If, on the other hand, as we do not for a moment doubt, the stamp you give the University in all these respects shall conform to the highest standard of wisdom it will be forever ineffaceable. You have been selected, allow me to say, because in your years of experience as educators, you have left nothing questionable which will give the friends of the University any just concern for the forming period of its history. Your plans will be broad and strong, your standard of character and scholarship will be elevated, your government will be paternal, but firm and steady, and above all, you will see that the spirit of a sound evangelical Christianity pervades the whole institution.

You are placed in charge of the first "College of the University," which is designed to be an Undergraduate College of the highest grade. In this college the faculty is, and will be, complete in itself. In everything essential to success which relates to instruction and government your functions will be full and your responsibilities exhaustive. This most important

department of University studies will be what you and your colleagues shall make it. You will stand firmly by the old historic *curriculum* of the classics and sciences which *must* constitute the fundamental basis of the highest scholarship. If Syracuse University does not become celebrated for the *soundness and breadth* of the learning it imparts it will be because you, gentlemen, misunderstand or fail to reduce to practice one of the strongest ideas in which the University originated. You will, of course, recognize special proclivities and provide for them, but you will not set a premium on them nor manage in any way so as to make a partial education appear more valuable than one broad and profound in its foundations and far-reaching in its developments.

In the mean time, the modern education, as it is termed, will receive your most faithful attention. There will be no revelations in science, no phase of "modern thought" which you will not apprehend, thoroughly sift and utilize for the benefit of your students. Let it be, however, distinctly understood that Syracuse University repudiates the idea that to keep pace with the historic development of truth in any of its great departments, it is necessary or expedient to throw away the *grand old past*, or run wild in pursuit of novelties which have not yet been thoroughly tested nor revealed half their power to harm. Here, at least, the people shall see the workings of a patient purpose to demonstrate the perfect harmony and indissoluble oneness of all that is valuable in the old and the new. We shall not allow any institution in the land to exceed our devotion to the demands of genius, be it ever so exceptional or erratic, or of professional culture, however special or broad may be its requisitions. Nor will we, on the other hand, ignore the classic learning which has given breadth and strength and polish to the minds of the greatest men of the present and the gone-by ages.

Allow us also to say that to you is given the honor of forming the body of the higher "Faculty of the University" which will in some important respects preside over the assemblage of Colleges which are to constitute the University in its future development.

You will have noticed, gentlemen, that in its *aim* and *privileges* the Institution over which you will preside is to be impartial and general. The laws under which you will do your work say, "the conditions of admission shall be equal to all persons." This pregnant clause is no accident. It represents the clear and well defined purpose of the Trustees that there shall be no invidious discriminations here against woman or persons of any nation or color. It means more. Brains and heart shall have a fair chance, and we propose no narrow-minded sectarianism on the one hand, nor infidelity on the other. We are, in the words of our fundamental law, devoted to the promotion of "Christian learning." This will, therefore, be your authority for a noble equality of rights and for the universal diffusion of the true Christian spirit throughout the University.

By authority invested in me by the Board of Trustees, I hereby declare Rev. Daniel Steele, D.D., to be duly inducted into the office of Vice-President of the College of the University and to be Professor of Mental and Moral Philosophy; John R. French, A.M., LL.D., Professor of Mathematics; Rev. Wesley P. Codington, A.M., Professor of the Greek Language and Literature; Rev. J. J. Brown, A.M., Professor of Chemistry; and Rev. Charles W. Bennett, D.D., Professor of History and Logic.

To you, Dr. Steele, as the present representative of the highest executive authority of the College of the University, I hereby deliver the keys which symbolize the power of the Faculty to admit or reject applications for the position and privileges of students in the College of the University. You will accept this seal, conveying to you the right to stamp the diplomas of graduates with the high endorsement of the Syracuse University; and I give you this Holy Bible to define the source and produce the spirit of your authority and ours. God bless the Faculty!

luding the charge Dr. Peck announced that Dr. Steele would deliver lress in behalf of the Faculty of the College.

REV. DR. STEELE'S ADDRESS

not appropriate for me, one of the seven professors elect, to as-
o pronounce a personal inaugural indicating the scope, spirit and
e of this University. This duty awaits the election of the Chancel-
the University and the President of the College, and the future rein-
ent of our corps of Professors. Yet, as it has pleased the curators
institution to make a formal opening before the election of these
, it becomes the portion of the Faculty already elected to publish
students and to the public their ideal of a college and the requisites
part of the students for its realization. We have published a pro-
l curriculum of both classical and scientific studies and have
our young friends to gather about us for instruction. It now
es necessary to announce the principles which will be our guides in
ernal economy and government of the institution committed to our
ill the fashioning hands of its superior officers shall be laid upon it.
proceeding to this duty we must record our deep conviction that this
sity has been called into being by very signal interpositions of Divine
ence, uniting, in a very short period of time, a large Christian
ination throughout the wide domain of the Empire State, as they
ever before been united in any educational enterprise, pouring upon
he extraordinary baptism of the spirit of Christian beneficence, and
ing a growing, central and munificent city for its location, a city
has given the most substantial assurance of its interest in the pros-
of the University which wears its classic name. For these indica-
t the Divine favor we pause to lift up with glad and reverent hearts
Deum Laudamus.

hose who are demanding a larger array of instructors and more
appliances in the form of libraries and cabinets we would suggest
is scarcely eighteen months since we were gathered in this very
iscussing the name which should be given to the child to which the
Convention had that day given birth. The demands of our students
ed for college and of those in the only college of their church in
ate about to scatter unless an institution should be opened to receive
n a body, together with the long time required for the erection of
st building, have rendered it advisable to begin our enterprise on a
t scale, commensurate with our resources, before our endowment has
e productive to any great extent. Our confident expectation,
d on the blessing of God and the liberality of our patrons, is that
stitution, now in its infancy, will in the course of a few years attain
rous manhood. There must be time for growth. Let those who
own their seed patiently wait for the coming harvest. While we
his word of explanation we speak the feeling of all hearts when we
at this is a historic hour. Our emotions are much like those of the
African explorer who after years of research amid the rugged high-
of Abyssinia, stands at last at the long sought fountain of the Nile
feet above the level of the sea and sees bursting from its rocky
the river whose sweet waters are to sweep down through Egypt,
ranary of the world, fertilizing all its harvest fields. The fountain,
to-day for the first time quietly bubbles up in this hall, is, we
to be in years not distant a broad and deep river of sweet waters re-
ng many lips and watering many lands. It is ours as its first Trustees
rofessors to clear the stones from this streamlet's bed and to direct,
few days, its onward, widening course and then, when age has
zed our footsteps, to gaze as from some mount of vision with prophetic

yet tearful and lingering eyes upon its future career of power and grandeur. May God grant us grace to do with gladness the humble yet critical task which he has assigned to us, remembering that

"A pebble in the streamlet's bed
Has changed the course of many a river,
A dew drop on the baby plant
Has warped the giant oak forever."

In laying the foundations of this University we are not inclined to experiment upon novel theories. We do not discard the wisdom which the experience of centuries of Christian educators lays open to our use. Yet we are aware that progress is the great and beneficent law of human society, and that all human institutions and methods are capable of improvement. But all is not gold that glitters, all motion is not progress. Mere change is not advancement.

We hope that we shall hold fast all that is good in the old theories of education, while we carefully test what the English style the new education. This to Americans is no novelty. It is more than thirty years since Dr. Wilbur Fisk, the foremost educator in the Methodist Episcopal Church, advocated the introduction of the scientific course into the Wesleyan University, the first in America to innovate upon the custom of conferring degrees upon classical scholars only. While we continue the scientific course of study we do so with the strong conviction that we are not laying the foundations of the broadest and most thorough scholarship, but that we are yielding to the pressure of the times and to the pecuniary necessities of many students whose circumstances will not permit the longer period and increased expense of the classical curriculum. The scientific curriculum we commend to those who can take no other on the principle involved in the maxim that half a loaf is better than no bread. At the end of this course the student invariably feels that this half loaf is a meagre supply for his sharpened appetite and he longs when too late for the whole loaf, a thorough classical as well as scientific course of study. Would that these words uttered out of a long experience as educators could fall upon the ears of hundreds of youth who are pondering the question of the best education for the duties of life.

Nevertheless the physical sciences and the modern languages, called the new education, shall have their full share of attention consistent with the aim of the collegiate curriculum. This aim is not to fit men for trades or professions, but primarily, to be men, roundly developed, well cultured men, drilled to the most efficient energizing of all their powers. Discipline first and knowledge second is our motto. The chief studies should be not those made up of accepted facts to be treasured in the memory without tasking the inventive and constructive powers but rather those which furnish an arena for athletic intellectual exercise where the mind grapples with difficulties and becomes self-reliant by conquest. The mathematics and the ancient classics have been proved by experience to be this grand *palestra* for the mind. By inspecting our classical curriculum you will observe that just eighteen of the thirty-six whole term studies required for the degree of Bachelor of Arts consist of philological and mathematical subjects. We cannot without detriment to sound and true erudition abridge the amount of these drill studies however noisy the clamor for such an abridgement. Aside from the use of the mathematics as intellectual gymnastics they underlie all the physical sciences. Well did Plato say, "God geometrizes." While the ancient classics, aside from their disciplinary value, are the key to the vast tombs of buried thoughts. So long as Rome is the fountain of law and the center of history, the language of Numa and Livy must be studied, and so long as Greece furnishes to the human race her matchless ideals in poetry, sculpture, oratory and philosophy;

and above all so long as Jesus, the God-Man, speaks to His brethren after the flesh in Hellenic symbols, so long must we furnish instruction in the language of the majestic Demosthenes, the divine Plato, and the inspired Paul. These languages, lying as they do at the foundation of our world-conquering English, and constituting the key-stone of the vast Indo-Germanic arch of tongues, and entering so largely into the terminology of all the natural sciences, have become indispensable to all exact scholarship in science or to accuracy and copiousness in style. We promise that the sciences which constitute a part of the undergraduate course shall be made as disciplinary as our facilities for individual experimenting and analysis will admit. We hope that the University will soon be able to open post-graduate courses of study in which there will be still more ample facilities for the thorough investigation by each student of the arcana of nature. The limited space allotted to modern history and English literature is rather an earnest of a future larger inheritance than a definite and fixed allotment.

If any nation on the face of the earth needs the thorough study of history to anchor them on safer waters it is the people of the United States. We have so little reverence for antiquity and so slight a regard for the institutions, precedents and opinions of the older civilizations beyond the Atlantic, and withal, a confidence in ourselves so unbounded, that we are in danger of repeating the follies which have marked past generations. We are in danger of building up a national character of rude strength without the amenities of culture, of contempt for the past in our eagerness to grasp the golden future, and of disgusting conceit in our forgetfulness that wise and good, great and progressive nations lived on the earth before the May Flower was moored at Plymouth Rock. We are advocates of a course of liberal study of the English Language.

"Stronger, far, than hosts that march
With battle flags unfurled,
It goes with Freedom, Thought and Truth,
To rouse and rule the world."

We will employ our best endeavors to engraft upon our course of study at least one whole term to be devoted to the genius and works of the many-minded poet of nature, our immortal Shakspeare.

The time has come when, through the facilities of travel, the languages of continental Europe can be studied by multitudes of American students in the lands where they are spoken. Yet for the benefit of other multitudes who may never cross the ocean we furnish rudimentary instruction in the collegiate course, necessarily rudimentary, because of the brief space allotted to them.

Since it is our aim not only to fit our students to be true men and women but also American citizens, competent to the discharge of the duties of citizenship, we shall issue no diplomas to students who cannot pass a satisfactory examination in constitutional law and in ethics, the foundation of all law.

In this age of intense materialism, when science falsely so called, is eliminating from the universe, God as a free, personal spirit, and reducing all beings to a series of developments by natural agencies, the study of mind assumes an importance with which it was never before invested. The proof of the existence of the Divine Personality depends upon it. For, if man is not a mere physical organism but a free intelligence acting through organs, then have we a solid foundation for the proof that God exists as a free spiritual personality presiding over the material universe. "If there be a spirit in the little world of man there is a God in the great world of the universe." Hence we have incorporated psychology into our curriculum as a study necessary to graduation. The reasons for the requirement of a knowledge of the Christian evidences will be given presently.

It may seem to our students that we are tantalizing their hopes by putting ourselves on record as favoring elective studies at so early a period, when from the limited number of our present Faculty we are unable to afford any such election. Nevertheless we will publish our theory and call upon our friends to increase the endowment so generously as to enable us to make our ideal speedily practicable. We believe in a high standard of requirements for admission to the collegiate department of the University, a standard to be gradually lifted higher and higher as our academies and high schools advance in scholarship, so that students will come to the University, as they do from the German gymnasia, with a thorough knowledge not only of the rudiments of the ancient languages and the mathematics but a very considerable advancement beyond. This would bring our students to the doors of the University knocking for admission at the average age of twenty-one years when they could make an intelligent selection of studies looking towards their future life-work. But our best preparatory schools are far below the grade of Prussian gymnasia. Hence the American University, compelled as it is to do the drill work of the preparatory school, should hold its students, matriculating at the average age of 19, to a uniform prescribed curriculum for at least two years when they will be qualified by age, self-knowledge, and scholastic attainments to select from a liberal range of studies. Lest any one may be apprehensive that this bifurcating or trifurcating of the curriculum by elective courses at the end of the Sophomore year may prove detrimental to classical erudition we quote the recent statistics of Harvard College:—"From a class of rather more than 130, last year, about 110 elected Greek; and the same number, not in all cases the same individuals, read Latin." In that College the election of studies is allowed after the Freshman year. In the Junior and Senior years the number of classical students in Harvard very naturally diminishes.

We also recommend to the Trustees, under such regulations as they may be pleased to establish, the admission of University students to the recitations and lectures of the College classes. By this we mean the admission to the privileges of the lecture room of persons qualified to receive instruction in special studies only and who are unable to pass the examination required for matriculation. The Trustees should be carful to limit this privilege to such a number as will not incommode the classes and to require the same tuition fee lest the pecuniary motive should be against the prescribed courses of study.

Having spoken thus cursorily and by no means exhaustively of the subjects of collegiate study we turn to the motives which are to be applied to the will of the student to secure that earnest and continued attention which is called hard study. It is an old adage, "Youth hates study." The appetites are clamorous for indulgence; the spirits are volatile; the great, gay world allures to its pleasures; fiction seduces by her tinsel charms and the social nature cries out for constant companionship. All these are obstacles to continuous and concentrated attention to irksome drill studies. What counter-influence must be applied to hold the mind from the sway of such influences? The ready answer is the principle of emulation. Appeal to the love of superiority implanted in each bosom and turn it to the use of discipline and knowledge. Thus most of our modern educators have reasoned and have concluded their argument by the system of marks, honors and prizes for scholarship. Yet all who employ this as the chief motive to study feel a secret misgiving for the sacrifice of true nobility and manhood to expediency. The inquiry comes up in the minds of all Christian educators is there not a more excellent way? Cannot the student be induced to application except by motives which afford a tremendous incentive to deceptive arts and which eat out the moral integrity as doth the canker? Moreover, the testimony of all college professors stands uncontradicted

that emulation reaches, after the first year or term, only a very few who still remain as contestants for the honors and prizes after the majority of the class have quietly withdrawn from the field of strife. The question arises ought a motive to be applied which fails in the case of a majority? Have not all human souls been so constituted that they can be reached and actuated by some one class of motives? The answer is at hand that moral and religious considerations have this design and when properly applied they seldom fail of their legitimate effect. But what is to be done with these cases of failure? There will come to us those who cannot be swayed to mental application by the love of truth nor by the law of God with its tremendous sanctions. The judgment day in their estimation, is too far away to constitute a restraint from an idle or sinful employment of the golden hours of youth. Some motive much nearer to their volitions than the day of doom must be applied to such pupils in order to drive them to their distasteful tasks. Of course when high motives fail after a fair trial lower incentives must be applied. Just as the statesman depends on moral motives for the conservation of society but where these fail provides penalties to influence such as are below the reach of moral suasives, so the school disciplinarian must in the last resort have penalties as sanctions of his authority. These will consist in a privation of the privileges of the College in whole or in part according to the gravity of the offence or the nature of the delinquency. We shall seek to throw around our students no immunity from the police laws in force in this city. European university students may be exempt from obedience to municipal authority and may expiate their offences in the University dungeon unmixed with common criminals. But in America the student is a citizen amenable to the laws of the State which affords him protection and when he tramples that sovereign authority under his feet his gown shall not exempt him from arrest by the municipal authorities, and if incarcerated, no university *habeas corpus* shall deliver him from the society of the illiterate felons to which he has degraded himself. Scholars are not a sacred caste in America. Here all men are equal before the law. We would not change this broad democratic principle of our free institutions if we could. We expect the students of Syracuse to be law abiding citizens If they are not such we expect the police to arrest and the court to punish them like other offenders against the good order of the city. We do not mean by this declaration to divest ourselves of that paternal watch-care and fatherly regard which becomes us *in loco parentis*. We shall cherish the liveliest interest in the welfare of our pupils and shall charge ourselves with the guardianship of all, but more especially of minors and non-residents cut off from parental oversight. But kind fathers charge their sons and daughters to be law-keeping and warn them of the penalties of violated law and assure them that there will be no perversion of justice in their favor. After this digression on the relation of the student to the penal enactments of the State we return to our system of internal laws. We have no burdensome code to enact. A few most obvious requirements will be laid upon our students with the consequences of non-compliance.

The marking system as an incentive to personal rivalry will be abandoned, and, of course, college honors also, but the marks will be retained as a part of our system of examinations and the marks for daily recitations will be combined with the examination mark to determine the question of advancement and graduation. The details of the system it is not our purpose to spread before you at the present time. Our aim will be to bring the pressure of motive to study to bear not merely on the examinations after the English method with its vices of idleness, dissoluteness and cramming, but to bring it to bear on every day's work as well as on the final test of examination.

But other topics demand at least brief notice on this occasion. The lit-

erary societies of the students contribute no trifling part to the culture afforded by a college. Students very largely educate each other. It has been said, "Send your child to any instructor whom you may select, his companions will be his real teachers." We could most earnestly wish that at least two public literary associations would be formed affording a field for practice in debate, declamation and public address, frequently inviting the public to witness their intellectual gladiatorship and stimulating each other by a generous rivalry in the noble art of persuasion. But from the recent history of public societies in American colleges we fear that our wish is vain. An institution hostile to the life of these public literary associations has arisen in all our colleges before which these associations are wasting away to mere skeletons and in some instances to death itself. I refer to the college secret society. I am not prepared to say that this is an unmitigated evil. It may minister incentives to scholarship and it may afford a field for the exercise of literary criticism and a far-reaching bond of scholastic friendship. But it antagonizes the public society by creating divisions where there should be unity and by monopolizing the time and interest of its members. By a strange infirmity of the human mind that which throws about itself the veil of mystery and utters itself in signs known only to the initiated has a peculiar charm by which to fascinate those young in years and those also who are young in understanding. In all our American colleges and universities secret societies have established themselves without the consent, and in many instances against the expressed will, of the authorities. They are not officially recognized, they are beyond all control. Perhaps from their very nature they must always be outlaws. But the experiment is worth trying of granting these organizations a chartered existence and rooms in the University building with the requirement of stated public literary exercises which shall, in part at least, compensate for the absence of the public societies. It is a sad day for any literary institution when its most flourishing and attractive societies are secret fraternities, in danger of falling headlong from literary associations to mere convivial clubs, dragging their members down to sensuality instead of giving them wings for mounting to the empyrean of divine philosophy.

To a majority of our faculty the presence of ladies in college is no novelty. We apprehend no more difficulty in discipline from this fact than is found and surmounted in your grammar schools and high school of Syracuse. In fact from the maturity of the students we apprehend the difficulty arising from the co-education of the sexes will be less in the University. In this regard we have no other rules to impose upon the students in their intercourse than good society lays upon its members.

A far more important and much discussed question is the relation of University culture to religion. We are not disposed to evade a question so vital nor do we wish to assume any equivocal attitude on this subject before the public. Here we do not wish to innovate upon the general usage of American colleges which has prevailed with scarcely an exception from the day that Harvard opened its doors to the sons of the pilgrims two hundred and thirty-five years ago. This mother of our colleges, by the appointment of a chaplain and by its required attendance upon daily prayers and public worship twice upon the Sabbath reflects the almost uniform practice of the universities and colleges of our country. These institutions have with few exceptions been the outgrowth of the religious feeling and religious wants of the people who have founded and endowed them. The exceptions are very few to the general statement that a strong religious life in them and in the patrons behind them is necessary to the success of these highest institutions of learning not excepting State Universities in the broad significance of the word success. We speak not merely of that success which is measured by the millions of endowment and the array of alumni and the length of the roll of present attendance but of the qual-

ty of culture bestowed, the kind of work done for the world. It has been found that those who have been trained under the influence of mere mundane motives to the exclusive development of the earthward side of their nature to the neglect of the spiritual part and by the use of ideals devoid of the high spiritual qualities which religion affords have been destitute of that strength, symmetry, beauty and usefulness which mark the lives of those who have thrown open the skylight of the soul, the spiritual nature, to the transfiguring power of religious truth and spiritual influences and who have been moulded by a culture vitalized and guided by the spirit of God. The true university aims to afford instruction in every science and to unfold every faculty and susceptibility of the student, body and soul. It is a very hasty analysis of man which fails to disclose his spiritual susceptibilities. It is a very slovenly and careless reading of history which closes the volume without the discovery that man is constitutionally a religious being. We know that there are philosophers guilty of such a bungling analysis who unhesitatingly eliminate from man every element which cannot be weighed by the steelyards of their positive or materialistic philosophy or which is too subtle to be detected by the electrometer and who boast that they can reduce all there is of man to a gas. There are philosophic historians who accurately trace the lineaments which the accidents of soil, climate and government have impressed on nations, while they are stone-blind to the inherent and essentially religious structure of the human soul.

"We are most profoundly convinced that there is a God-ward side to every human soul and that any process of education which ignores this great fact, whatever other excellencies it may combine, must be radically defective in its results. An atheistic culture develops monstrosities and not beautiful symmetries in human character. History confirms this declaration. There are three requisites to true culture which religion alone can supply. First, a faultless ideal of manhood. Character-building is a fine art. The fine arts are practicable only as they find ideals of perfection in nature and in the analytical and synthetical power of the human intellect. The painter whose soul is not only a photograph of observed nature in her varying modes but a creative energy, idealizing nature by a process of abstraction and combination, creates his own ideals and then struggles for their realization. There are few who have this rare creative or poetic power. The mass of men must have a model furnished by another. The Shakespeares, the Homers, the Angelos, the Phidiases are rare in history. God has sparingly sown the earth with genius and he has jealously divested it of the power of reproduction. Nevertheless every human being is required by his creator to sieze the chisel and carve out for himself the immortal product of character. Endowed with little ideality he is incompetent to the formation of an ideal which shall beckon him onward to success. He must either copy the marred and disfigured characters of his fellowmen standing on the same plane with himself or some faultless ideal must be revealed to him from above. Here is where Christianity comes to the aid of culture disclosing the glorious perfections of the Creator and rendering the ideal character still more practicable and copyable by its incarnation. "And the Logos was made flesh and dwelt among us and we beheld his glory full of grace and truth." These qualities of benignity and verity are the very ideals which this selfish and false world cannot afford. They stand forth resplendent as the noon-day sun in Jesus Christ the God-man. The culture which has blessed mankind and lifted up our modern civilization has all come directly or indirectly from the study and imitation of this matchless model. It is not our purpose to remove Jesus Christ from that pedestal on which He stands in the system of collegiate education in America and to put in His place any figment of the imagination. But rather by teaching Christian apologetics we will endeavor to strengthen

in the faith of the students the foundations of that pedestal and by promoting their spiritual development we will help them to a clearer and more adequate view of the excellences of this faultless ideal. It is the Holy Spirit which takes of the things of Christ and shows them unto men. So far as our prayers, counsels and influence may go these shall all be directed to secure not only the intellectual cultivation of our students but also that spiritual transformation which is expressed in the term conversion or regeneration. We should as educators aim to secure this end from mere æsthetical reasons, in order to secure the highest beauty, symmetry and perfection of character aside from all questions relating to the future life.

In the second place religion is requisite to true culture as the only effectual safeguard to the morals of the student. There are systems of religion in which morals are divorced from the religion. Such is not Christianity. She descended from the skies with the rewards of heaven in one hand and an absolutely perfect moral code in the other, a code commending itself to every man's conscience and enforced by the amazing sanctions of eternal rewards and punishments. So long as the Bible is the acknowledged foundation of our civilization, our civil and criminal codes of law, and so long as its spirit and teachings are requisite to the existence of self government and of free institutions it should have a place in the common school the high school, the seminary, the university, as an influence necessary to conserve good order and pure morals. You have wisely put the Bible into our hands. "The word of the Lord endureth forever." All men and all institutions built upon it shall share its immortality.

In the third place religion is necessary to culture by the aid which it affords. The pathway of mental and moral discipline is severe. Its tasks are irksome. There is need of relief, of the good cheer which is involved in the word *grace*, the favor of God assisting tempted and imperfect men battling with besetments and confronted by obstacles. Such gracious aid does our Christianity afford to all who seek. Hence we shall not only assume the truth of Christianity and teach its evidences disclosing the immutable foundation stones on which it rests but we shall exhort our students to put on the Lord Jesus Christ, making no provision for the flesh to fulfil the lusts thereof, and we shall afford them facilities for social religious worship and encourage their attendance. We shall also require daily attendance upon morning prayers in the chapel and also upon the morning Sabbath service in the churches of this city and vicinity which they may elect or their parents may elect for them. We shall expect the members of the various Protestant denominations to attend upon their own churches, the Roman Catholic his cathedral, the Jew his synagogue, believing that each of these forms of faith contains elements of spiritual culture almost infinitely better than Atheism. We take this earliest opportunity to suggest to the students the propriety of organizing a Christian association or society of missionary statistics or of religious inquiry, by whatever name it may be called, for the promotion of the spirit of evangelism in this institution.

And now having indicated to the public the spirit and policy of the Faculty of this institution we are modest in regard to our personal promises, preferring to achieve our tasks with no flourish of trumpets but to address ourselves to the truly Herculean labor laid on us of laying the foundation stones so firmly that they will bear the walls which shall rise upon them. Our successors who may lay the successive courses of masonry and bring forth the capstone with shoutings will from their more conspicuous position attract the notice of the public eye after the obscure subterranean toilers who laid the foundations in the deep trenches shall have been forgotten. Nevertheless we accept our providential mission and consecrate to this work our highest energies and impressed with the utterance of that

Holy Bible, "except the Lord build the house they labor in vain that build it," to the Lord Jesus Christ we pledge our earnest prayers, looking forward to the day of final accounts for the reward of our labors and a recognition of the motives which have actuated us.

At the close of the address the Doxology was sung, the benediction was pronounced by Rev. Dr. Hibbard of Rochester and the assemblage dispersed.

III. LAYING OF CORNER STONE, HALL OF LANGUAGES, 31 AUG., 1875

At three o'clock P. M., the corner stone of Syracuse University was laid with appropriate ceremonies. An immense gathering of people assembled on the grounds at an early hour.

The platform was crowded with distinguished guests and members of the various boards—the Trustees of the University, Trustees of the College of Missionaries, the State Committee of Methodism, the Committee from the Universalist State Convention, etc. Among the distinguished gentlemen present were Chief Justice Sanford E. Church, Hon. Andrew D. White, President of Cornell University, Rev. Dr. Richmond Fisk, President of St. Lawrence University, Rev. Dr. Cummings, President of Wesleyan University and Rev. Dr. E. O. Haven, President of the Northwest University, Judges Andrews and Comstock; Hon. W. H. Bogart.

Shortly after three o'clock the ceremonies were opened by the reading from Scriptures the 8th chapter of Proverbs by Rev. J. S. Bacon, pastor of the Fourth Presbyterian church, Syracuse.

Rev. Dr. Eddy, pastor of the Central Baptist church, Syracuse, announced a hymn which was sung by the congregation after which prayer was offered by Rev. Dr. Cummings, President of Wesleyan University, Middletown, Connecticut.

Rev. A. J. Phelps of the Board of Trustees delivered the following

HISTORICAL SKETCH

MR. PRESIDENT, LADIES AND GENTLEMEN:—It devolves upon me to offer a few brief statements connected with the history of the Syracuse University. Like many other great and noble enterprises this seems not to have been the result of plan or concert, but rather, as we then thought and still believe, a sort of intuition or inspiration which came upon several minds almost simultaneously.

This enterprise, in its inception, contemplated the removal of Genesee College to Syracuse and the first tangible expression within our knowledge looking in this direction was a note from Professor J. R. French which was received in reply to a communication we had made to him in the month of January, 1866, declining to coöperate with him in the proposed plan to raise Centenary funds for the endowment of Genesee College, on the ground that its location was quite too uncentral and ineligible to meet the demands of our educational interest in the great Empire State and strongly urging the imperative necessity of a first class college under the patronage and supervision of our denomination in some central position

in which our people from all parts of the State might feel a common interest and where they might invest with better promise of grand results.

To these sentiments Dr. French promptly responded and fully committed himself in favor of the removal of Genesee College from Lima to some more eligible location. Almost instantly after the receipt of this note we learned of an incidental conversation occurring only a few days before between Rev. E. Arnold and Professor Bennett. The spirit fell first upon the former and the latter soon caught the inspiration and as quick as thought there appeared screws under the sills, a locomotive on the track, and the time honored college seemed trembling for its journey. At almost equal date Dr. Lore might have been seen in his sanctum listening to this topic when suddenly he replied by placing in the hand of his friend a half column of "proof" on the removal of Genesee College, and the two agreed that the intuition or inspiration, which ever it was, must be good.

The next fact of interest time will allow us to note was the first college convention, called under the auspices of a centenary meeting at Elmira and held at Syracuse, April 12, 1866. This convention of representatives of five central and western conferences took action decidedly favoring the enterprise and adopted measures for its advancement. During the same month Black River and Oneida conferences took harmonious action and constituted their visitors to Genesee College, commissioners to confer with the Trustees and negotiate for the removal of the College to some central locality in the State.

At the annual meeting of the Trustees held at Lima, June 27, 1866, the Commissioners being present and representing their several Conferences, the Trustees responded in substance that, the Genesee and East Genesee Conferences concurring, we deem it best that Genesee College should be removed to some more central location in the State on condition that two hundred thousand dollars irrespective of ground and buildings be raised by the Conferences east of Cayuga Lake to equal two hundred thousand dollars to be furnished by the two Genesee Conferences.

Immediately after this action of the Trustees the Commissioners issued a call for a convention of Laymen and Ministers from Black River, Oneida, and Wyoming Conferences, which was held at Syracuse, July 26, 1866. This Convention indorsed the basis agreed upon by the joint meeting of Trustees and visitors and recommended that Syracuse and other eligible localities should be canvassed to ascertain what inducements would be offered to locate the college in their midst.

At the session of the Genesee Conference in the autumn of 1866 this whole plan was, with great unanimity, indorsed, whereupon the Trustees took measures to secure the passage of an act by the Legislature of 1866-67 legalizing the removal of the college. Immediately thereafter parties entered upon the authorized canvass in several localities. In Syracuse private interviews were held with several distinguished gentlemen by whose advice and co-operation a preliminary counsel was called and thereupon a private note was prepared as follows:

"SYRACUSE, March 5, 1867.

SIR: You are requested to meet several of our citizens at the office of the Salt Company of Onondaga, Thursday, March 21, at seven P. M., to attend an adjourned meeting for consultation in regard to a matter of great public interest. Yours, etc.,

WILLIAM D. STEWART, C. T. LONGSTREET,
GEORGE F. COMSTOCK, CHAS. ANDREWS,
E. W. LEAVENWORTH, T. B. FITCH,
A. D. WHITE, C. TALLMAN,
A. MUNROE."

note was addressed to one hundred or more of the most wealthy and tial of our citizens. The convention thus called was largely ɔd and of marked interest. After brief addresses by Dr. Lore, A. J. and others, without the least suggestion from members or ministers ɔwn denomination, the convention took measures to secure the bond- the city for the promotion of this enterprise. Whereupon Judge ɔck was requested to draft an enabling bill and the convention a public call for a mass meeting of the citizens of Syracuse.

meeting convened the following week at City Hall. The gathering ɜge, enthusiastic and harmonious. The proposed bill was presented ge Comstock, which provided for bonding the city for the sum of ɔo, conditioned on the establishment of a college in Syracuse or im- e vicinity with endowment of $400,000, independent of city bonds. ill was approved by the convention with great unanimity and at once ded to our representatives at Albany and immediately passed the ature and became a law.

ng this year, 1866, which was observed as the Centenary of Methodism, iptions were secured on many of our charges in furtherance of this . In this work Rev. J. B. Foote, A.M. and Rev. D. D. Lore, D.D. hers were specially active and successful.

ie spring of 1867 Black River and Oneida Conferences fully ratified ɔreliminary proceedings, elected college commissioners and appointed . D. Adams, Rev. James Erwin and Rev. A. B. Gregg agents to raise for this enterprise. Meantime volunteers among whom Rev. C. P. ., Rev. E. Arnold, and others, were prominent, operated with marked ı in securing subscriptions and awakening interest in favor of this ıent.

Conferences of 1868 re-affirmed their confidence in the enterprise and ɔinted commissioners and agents to further the cause.

ı the first the Trustees of Genesee College *have been true to the faith* ve done all in their power to consumate this noble work.

ng to secure the passage of the desired bill for the removal of the : in the legislative session of 1866-67 they renewed their efforts lowing year and procured the passage of an "enabling," or rather *abling* act, authorizing the trustees to remove the college, *leaving* a Seminary all the real estate of the college and $75,000 of its cash ment. The removal was opposed by the citizens of Lima who l from the court an injunction which has not yet been dis-

was a day of darkness to our enterprise. Still the overhanging were not utterly dark. The hearts of the masses and the open hands of the people were with us. The pledge of $100,000 from ıse and $125,000 on subscriptions, leaving only $75,000 to be raised t the proportion of our Central Conference, with assurances from at that the required balance should be timely met, shed some light ır darkness. Still the persistent opposition of interested parties at the disabilities of the so-called "Enabling act," and the legal restraints injunction upon the Trustees, made the timid falter and even our ıl agents in mid-season thought it wise to turn to other means of ood and some of the people began to talk of defeat. But the *original iding* friends of the enterprise who never so much as thought of or mortification only talked of a "*change of base.*"

ıe midst of this peril, in the darkest hour of the dark day, one who the sentiments of the many with almost prophetic assurance med, "We shall see in due time a magnificent university towering up ıe of the high lands of our Central City, standing there a living l of constancy and perseverance, a blessing to the great State in which e, a perpetual honor to the church we represent and an imperishable

monument to the praise and glory of the great head of the church. God hasten the day when the vision shall be real ! "

Thus while many were disheartened and paralyzed by murmurings of coming evil others were looking and hoping, praying and planning, when almost as if by magic the air was vocal, a voice from the *center* echoing from the west and the east, from the south and the north, cried let us have a convention—*a great State Methodist convention.* Let us come together and deliberate upon great issues that concern the church and the State—especially let us combine the wisdom and strength of the people and make *some new strike* which shall put our great educational interest beyond peradventure.

In the order of Providence the auspicious day appeared. On the 22nd day of February, 1870, *thank God, the convention came*, and the *able utterances* and wise *deliberations* of many distinguished men with the *skillful* supervision of the President, Rev. J. T. Peck, D.D., made it a great occasion in more respects than one. While it conserved in a high degree other interests vital to religious and social life it was the day-spring to our long cherished project of establishing on some prominence of our beautiful city, halls of science and letters to rejoice our own hearts and make glad and elevate the generations to come.

The interest of this convention was greatly intensified by the passage of the following resolution :

" *Resolved*, That this State convention of the M. E. church of New York approves of the plan to establish without delay in the city of Syracuse or its immediate vicinity a first class university and that we recommend that immediate measures be taken to raise at least $500,000, to endow the university."

But the grand climax was reserved until, as if by direct impulse from above, name after name was announced with magnificent subscriptions for the university, inspiring and electrifying the people beyond measure.

Perhaps no better description can be given of this hour of thrilling interest and *prophetic history* than is set forth in the following abstract of the published proceedings of the convention. After the close of the several able and stirring speeches on this subject Dr. Jesse T. Peck arose, evidently impressed with the historic significance of the occasion, and said,

" I have heard it said that talk will not build a college but that money will. I propose that you instruct Brother Ives to stand here on the platform and see how much can be raised here and now. All in favor of this say aye."

The proposition was unanimously approved and Rev. B. I. Ives came forward and said,

" I liked that brother's speech over yonder, and about the last thing he said was, 'Send us Brother Ives.' Here I am and I am after you."

Mr. Ives asked for two hundred thousand dollars from the audience.

The first subscription was in the following words and read by Rev. Dr. Lore:

" I will be one of four to subscribe $25,000 each, making $100,000, towards endowing four professorships, when the University to be located at Syracuse is legally and practically established ; with the understanding that I with my good wife appropriate the savings of a life-time to the payment of this subscription and make arrangements for any balance which may be unpaid at our decease to be paid from our estate."

JESSE T. PECK.

F. H. Root, Esq., proposed to pay the interest on twenty-five thousand dollars for five years. E. Remington pledged to pay twenty-five thous-

llars as soon as circumstances permit, which will be soon. Rev. J. wford pledged twenty-five thousand dollars. Hon. George F. Com- ›ledged the interest of twenty-five thousand dollars for ten years. tional subscriptions were then made in sums varying from ten nd dollars to one hundred dollars and amounting in the aggregate hundred and eighty-one thousand dollars.

ıgh these figures partially depreciated so as to leave a real footing nt $160,000, still this was the *grand breeze* which set our stranded drift and turned her prow towards the glorious harbor.

goodly craft so suddenly emerged from jeopardy the convention ned "The Syracuse University," and at once proceeded to elect the ng

BOARD OF TRUSTEES

.arge: Rev. Bishop E. S. Janes, D. D., of New York; Hon. Reuben ıton.

:see Conference: Rev. Thomas Carlton, D.D., Rev. A. D. Wilbor, F. H. Root, Esq., J. N. Scatchard, Esq.

Genesee Conference: Rev. J. E. Latimer, D.D., Hon. D. A. Ogden, David Decker, Esq., Ezra Jones, Esq.

ral New York Conference: Rev. D. D. Lore, D.D., Rev. A. J. Phelps, ı. I. Ives, Rev. J. F. Crawford, E. Remington, Esq.

ming Conference: Rev. H. R. Clark, D.D., Rev. D. W. Bristol, D.D., I. G. Prindle.

k River Conference: Rev. I. S. Bingham, Rev. S. R. Fuller, A.M., Willard Ives.

' Conference: Rev. J. T. Peck, D.D., Rev. J. E. King, D.D., Rev. ck Hawley, D.D., Professor H. Wilson, A.M.

' York Conference: Rev. M. D'C. Crawford, D.D., Professor Alonzo A.M., Philip Phillips.

' York East Conference: Rev. George Lansing Taylor, A.M., John :nson, Esq., John H. Ockershausen, Esq.

of Syracuse: Judge G. F. Comstock, Rev. E. Arnold, Hon. Charles ws, W. W. Porter, M.D., T. B. Fitch, Esq.

Board convened immediately after the convention and organized the general law, electing Rev. J. T. Peck, D.D., President of the Rev. D. D. Lore, D.D., Secretary, and T. B. Fitch, Esq., Treasurer. :cutive committee was also elected consisting of Rev. J. T. Peck, D.D.,). D. Lore. D.D., Hon. G. F. Comstock, T. B. Fitch, Esq., Hon. C. ws, A. J. Phelps and Rev. E. Arnold; and at a meeting held in April, Rev. E. C. Curtis was elected general agent for the University, and month of September last the Board unanimously selected the beau- rounds where we are standing as the site for our Syracuse University pointed a committee to supervise the grading of the grounds and :ction of the Hall of Languages.

distinguished agent, Rev. E. C. Curtis, with the self-sacrificing and *ly* co-operation of the President of the Board, Rev. Dr. J. T. Peck, en eminently successful and the people have responded nobly. And it might be impracticable to make special reference to every liberal g we are constrained to record *one* of the noble acts of the Hon. gtons,—the stupendous gift of the St. Charles Block. This property ırchased at the cost of $120,000, and freely bestowed, one-half upon iiversity and one-half upon the college of missionaries and other ı purposes. This and other free will offerings of the people have :ed our assets to a very encouraging amount.

le it appears that but a little more than half of the old Genesee Col- ıbscriptions have been transferred, still independent of the "College

of Missionaries," which is no part of the University, we have now on hand in bonds, subscriptions and other property over $550,000. With this amount secured and with the flattering prospect of increased subscriptions the trustees at their meeting in May last judged it expedient to open the college the present season, and accordingly proceeded in due time to elect the following faculty, viz:

Rev. Daniel Steele, D.D., Vice-President, professor of mental and moral philosophy.

John R. French, A.M., LL.D., professor of mathematics.

Rev. Wesley P. Codington, A.M., professor of the Greek language and literature.

Rev. J. J. Brown, A.M., professor of chemistry.

Rev. Charles W. Bennett, D.D., professor of history and logic.

Heman H. Sanford, A.M., professor of the Latin language and literature.

George F. Comfort, A.M., professor of modern languages and esthetics.

Professor J. P. Griffin was elected clerk, librarian and registrar.

And on this 31st day of August, 1871, it has been our distinguished privilege to witness the impressive ceremonies of inaugurating the faculty. And now we stand at the base of what promises to be an imposing structure whose history must be penned by other hands and in other times.

We are here to lay the corner stone of the Syracuse University. This is the day towards which many longing, praying, hoping hearts have looked with intense desire. The Lord be praised, the day has come. The long night of fear has passed; the morning beams fall on our cheerful faces and the precious sunlight shines brightly on our glad, rejoicing hearts. But the full day is not yet. The meridian glory waits for the future. May heaven grant that the coming history may be exceedingly transcendant as compared with the past and that many redeemed, purified and thoroughly furnished scholars may pass out over the threshold here to be laid, to grace and honor the church and the world and to stand up in the last great day and call the Syracuse University blessed.

Rev. Dr. E. O. HAVEN, President of the Northwest University, delivered the following

ADDRESS

To found a university is an undertaking so far-reaching and powerful in its anticipated results as to summon the noblest energies of all who engage in the enterprise. And if it shall be properly constituted and conducted and shall succeed in winning popular favor and patronage so far as to accomplish its designs it will satisfy the holiest ambition. Met as we are, then, to lay the corner stone of one of the grandest edifices erected in this country by the voluntary devotions of liberal men and women, I purpose to consider what this university should propose to accomplish and to show what are the grounds of our hope of success. Speaking in the open air where the physical labor of a long oration, and indeed of listening to one might be deemed unwise in this age of newspapers and much speaking, I shall aim at brevity and condensation.

A university is an originator and director of mental and moral power. A great part of the useful activity of man is the result of patient disciplined thought. Instinct is not to man sufficient; there must be study, and I believe there must be also prayer and divine direction. Muscles must be trained, machinery must be devised, the subtle forces of nature must be mastered, social science and religion must be cultivated, the sources of crime and degradation must be exposed, the means of reform and improvement must be ascertained, and the conscience must be enlightened. Schools of all grades, on the principle of division of labor, are essential to a civilized humanity. A civilized nation cannot abide without universities. The great difference between universities and other schools is theoretically

ere is no fixed limit to the amount of information which universities
: to give or to the study and thought which they propose to encour-
.ll other schools have curriculums or courses of studies with a
· defined beginning and end. The university may require a definite
.ng but it should assign no end. It should never pronounce an edu-
finished or its work done. Its teachers are students and its stu-
ıay become its teachers, but original study should never cease. The
ity proper—whatever may be the character of the buiding—has no
Its upper stories are never complete and its lower stories are con-
changing. If it could also embrace all kinds of study it would be
ughly complete university, an institution which except in imagina-
ver has been nor can be.

; see the desirableness of a stronger and better university than any
America or even in the world and from time to time essays are
and appeals are made to induce the United States to establish
ıere a National University and bestow upon it some millions of
This may or may not yet be attempted but all can see that such
rprise would be beset with formidable if not insuperable difficulties,
ll wise men must perceive that individuals of a common sentiment,
ırily and compactly organized, need only such an amount of money
or as can easily be commanded in this land of wealth and enterprise,
ıer all the means of investigation and of illustration that can be
ıically employed. The value of universities must not be estimated
by their bulk. After all the material that can be commanded is
:d the increase is only repetition. There is a natural limit of size to
the greatest advantage. There can be a division of universities into
or kinds without sacrificing the university idea. The State can sup-
.litary and naval schools—each of which may be a university in its
ıecialty. There may be industrial universities, normal universities
: like.

iversity is a collection of men selected for their work on account of
bility and fitness, conversant with previously ascertained truth in
espective departments, furnished with requisite material in the
ıf books, charts, monuments and apparatus, skilled by travel and
ıtion and practical experience, stimulated by the rivalry of various
es of culture, devoted to the double purpose of enlarging the area of
t and of furnishing to students all possible means of increasing their
ental and moral powers. Their time should be about equally divided
n study and teaching. When they cease original investigation, as
thing, it would be better if others could be called to fill their places.
:rfect university will be one of the last attainments of a ripened
ity. A university must be modified by the circumstances and
ls of its age and people, for it is human, and all things human—
'en also divine—are susceptible of improvement, progress to the
and better being a universal characteristic of humanity when it ful-
: ideal of its Creator.

the object of the university to strengthen and direct men who after-
will strengthen and direct all the people. A Palmerston and a
ɔne received the impress of character while university students which
nploy in the administrations over which they preside. Our presi-
udges, legislators, clergymen, physicians, teachers, editors, carry
ıem and employ the power of thought and action developed in the
ı. Self educated men learn by contact with the educated and from
written for the most part by university students and professors.
sities are electric batteries which gather force from the great reser-
· the infinite and transmit it through chosen conductors into the
m society. All, therefore, are interested in them. The nation is a
ity. There is a commune—no secret band meeting at night and

plotting destruction—but a genuine commune like the many in one that build up a coral reef, the many in one that constitute the indivisible church of Christ.

It is an indication of the intelligence of our American people that its men and women of wealth contribute so liberally to found and enlarge and sustain institutions of learning. States also encourage them. Directly or by authorizing corporations with peculiar privileges almost every one of our States has aided one or more schools that aim to become universities. The great State of New York is pre-eminent in this respect. The Regents of the university preside alike over private and public colleges and thereby the State authorizes and encourages them. All universities in New York are to a certain extent State universities, though some of them are sustained mostly by private benefactors and those who found them justly share with the State in their management. This is a State university—and also a Syracuse university, and also a university of a great religious denomination. The State in this way encourages private enterprise. In no other way can benevolent men and women make so profound and beneficient an impress on future generations than by founding and sustaining schools of a high grade, a sufficient number of which the State cannot be expected to support by taxation. God and right demand of our men of wealth and enterprise that they shall accomplish the most possible with their money. How grand the work to establish a college that shall develop the book-makers and thought-directors of future ages!

But have we not universities enough? What a question is that to ask in a country which almost doubles its population and wealth every ten years! Have we churches enough? Libraries enough? Is there a plethora of soundly educated men and women? Fancy pictures are often drawn of what might be seen if all the college students of the nation were gathered in two or three centres, instead of the hundreds of colleges scattered through the country, and the faculties and libraries were proportionately concentrated and enlarged. Nothing is said of the immorality and waste of time that would almost inevitably result. It is quietly assumed that the number of students would be as great as now, an assumption not indicated by facts, past or present, in this or any other country. It is also assumed that the great law of voluntary enterprise ought not to prevail or does not reach the best results in the establishment of colleges, an assumption which no wise political economist would grant.

Colleges draw their pupils mostly from their immediate vicinity. Two-thirds of the College students of Harvard are from New England; three-fifths of those in the University of Michigan are from Michigan; three-fifths of Cornell are from New York. It is the right of all parties who desire to try their hand in establishing universities. Let the law of supply and demand prevail. What we need in this country is to create or stimulate into activity a demand. There is wealth enough and power enough. Let the fact be published that skilled workmen are called for and that Germany furnishes them for the want of thoroughly trained Americans; let it become clear, as it will more and more as the country grows older, that a thorough education greatly increases the power and value of manhood, and it will be found that the supply of genuine university education will for a time fall short of the demand. All of our colleges that have only one sharply defined course of study and another perhaps made up of fragments of the first are simply high schools and not much superior to what is furnished in almost every large town. It is not wonderful that the number of their students does not increase. Some of our wealthier and larger institutions encourage technical and professional schools at the expense of thoroughness and are simply large aggregations of primary students. On the principle of natural selection the strongest and best will yet receive the public preference.

intain there is now a call for more genuine universities. There are ıdes of our young people who wish to spend some of the years of their ıanhood in thorough study under skilled instructors where a wider f study prevails than in our colleges generally.

ll not enter here upon the vexed question as to the comparative value ssical or scientific education. No man is fit for the presidency of a ity who would espouse either side. Let narrow partisans fight their ttles. A university, like a mother, should cherish with equal fidelity children. All thought is valuable; all truth leads to God. Each ıugh positive work to do without endeavoring to injure others. What emand here? That is the practical question. You are in the midst ısely populated country—on a great thoroughfare of eastern and ı travel. There are thousands of young people within the natural f your influence many of whom will be won by a university here to ;h culture. There are hundreds whom you alone can reach. You ıave the patronage and leadership of a great body of Christian minis- d people. They are associated and organized with the avowed pur- f creating and sustaining Christian life and character based on ın doctrine and faith. Their purpose is as open as the heavens, as ı sunlight. Not to build up a sect, but to spread the faith and life, ıre the ground of the sect. The city of Syracuse gives its support to erprise. Political and ecclesiastical powers thus voluntarily unite to e a great public benefaction which shall rise alike above partisan- politics and sectarianism in religion and yet shall boldly sustain the principles of true statesmanship and of genuine piety. This is your You have a right to live. God will not hold you guiltless unless fill your mission. I congratulate you that you take your first steps :mblingly but with a clear vision and a determined tread. The world ıositiveness. "The positive philosophy," so called, was negative, :refore is already moribund, but the world wants a "positive religion." anity is just that—"Christianity in earnest," methodical, alive, ined, unconquerable. It has never apologized for existence—not hen its early avowed disciples were less than a dozen, one having a traitor. It is based on history, on a revelation written from heaven ıan experience. God is its upholder. It should reign in the univer-

ɔw it said Christianity can take care of herself? Why should she be ted by schools? Sure enough she can take care of herself. More ıat, she can take care of law, morality and science, which cannot with- : take care of themselves. This is what she has been attempting to eighteen centuries and she does not propose now to acknowledge beaten and retire from the contest. She cannot, indeed, be politely out of colleges and schools. She will not allow herself to be degraded mpanionship and equal favor with enfeebled and expiring superstir their modern successors, such as Buddhism, Negativeism and the ligion. Christ would never consent to a place in the Pantheon. anity has planted all the genuine universities in the world and she t retreat from her own ground now.

his be a Christian university. Christianity and science are one. and heart need both. Let this determination be openly avowed, announced. Let the spiritual banner that floats over you hear no iserable interrogatory as what is all this worth? Nor those other of delusion and folly, "Science first and Christianity afterward," :rywhere spread on all its ample folds that other sentiment dear to Christian heart, "CHRISTIANITY AND SCIENCE, NOW AND FOREVER, ND INSEPARABLE."

ıerve that the building whose corner stone you lay today bears the :ant title, "The Hall of Languages." It has itself a voice. It is

prophetic. It bids us look for other buildings, younger members of the same family, which shall be called the "Hall of Philosophy," the "Hall of Science," the "Hall of History," and so on. It is perhaps fitting that the oldest of the brotherhood should be the Hall of Languages, for I speak it reverently, "in the beginning was the WORD." *Thought*, WORD, ACTION, is the divine order. God *said*, "Let there be light and there was light!" "By the WORD of the Lord were the heavens made." Languages is first the plane mirror, then the multiplying mirror of thought. A dumb universe would soon be dead. Thought and emotion are a dead sea till language breaks it into ripples and sends it dancing in beautifying showers over the earth. Language may be gesture or the click of the telegraphic armature on the magnet, or any chosen representative of thoughts and emotions and purposes, but best of all is it articulate speech and written symbols. In these forms it is God's own instrument of developing and saving man. Speech is heaven-born and heaven's inspiration took permanent form in a book.

Language should be both studied and *improved* in a university. I say studied and *improved*. Philology has a nobler function than the dissection of dead words and the chemical analysis of carcasses of expression from which life has fled. Etymology, though useful, is one of the least of its objects. It should look forward. The English language may yet become superior in grace and finish, as it is in fulness, to the ancient Greek if it shall receive as careful attention as that language did in which the Gospel was enframed. God has given to us a wondrous composite speech whose genius it is to discard all superfluities and puerilities, utilizing most perfectly breath and voice, so as to express without the necessity of shoulder-shrugging and gesticulation the greatest possible amount of feeling and thought. And this language, like civilization and Christianity of which it is the harbinger, is rapidly extending itself over the globe. It belts the earth. One may travel around the world and not leave the range of English speech. It flourishes in all soils, in every atmosphere.

In this Hall of Languages let prime attention be given to our own speech. Let the copiousness of a Shakspeare, the mellifloussness of an Addison and a Washington Irving, the logical simplicity of a Wesley, the majesty of a Webster, and above all the inimitable variety and soul-commanding force of our almost inspired English version of the Bible, be analyzed and mastered, and let students here be furnished with a rich vocabulary for the mental and moral work demanded of the leaders of thought and faith in their age.

Here, too, let other languages be studied. The simple rough Hebrew ashlers with which God's first architects built their temples, the variegated, polished, translucent Greek, the strong, square, massive, Latin. Here, too, let missionary students learn the dialects in which they are to preach the unsearchable riches of Christ and extend science and religion over the world. Language is the photograph of soul. Chaos was inarticulate. The kosmos is the oratorio of God; the universe is His epic, and the worship of angels and the redeemed is offered to Him in speech.

But, friends, I must not weary you. Let me repeat a thought already expressed. This should be known as a Christian university. You should build it not for amusement but because you *must* build it. "Woe is me," said St. Paul, "if I preach not the gospel." Woe to the world if it forgets Christ. Woe to the nation if it neglects thought and religion! Our halls of language and our halls of science will be hollow and echo the chatterings of vanity, and will be inscribed by the finger of God with the sentence, *Mene, mene, tekel, upharsin*, unless Christ sits in the seat of the teacher and warms the heart of the people. There is no salvation to man or nation out of Christ. The history of uninspired philosophy terminates with a pronunciation of its own emptiness and in its own recantation.

chievements in science alone are but the gilding of a dream which ɔt in waking but in death. Christ exalts manhood. He reveals ality. He solves the mystery of life. Christ demands admission ıor not only in the solitary heart, the family circle, and the church, he halls of language, philosophy and science, the halls of legisla- l justice, on the mountains and in the valleys, on the prairies and ɔcean, and wherever may be found the soul of man.

tone which we ceremonially lay upon the proposed foundation here ı simply a mass of matter, with others, to form a structure within protected from heat and cold and storm, professors may study and ınd pupils may study and learn facts, thoughts and laws by which ay round out their own souls into beauty and prepare to bless their nen ; but the real corner stone is not this fragment of rock fashioned an hammer and chisel. The structure which you propose to build visible to eyes of flesh and nerve. It cannot be photographed . that delicate structure, the human brain. It must be spiritually Its foundation is bounded by no linear limits ; its walls will be ıened by no material abutments. It will be more than "forty years ling," and it will never be thrown down and never be complete. ıd many generations after you will be under-builders but God will ırchitect. Angels perhaps will help you "roll the stones" to their ınd decorate the walls. That temple will never fall, never be dilapi- This little structure may be rebuilt and enlarged—that will need no ing. It will be an ever-lasting apartment of the palace of God. hen, as God shall give you strength.

ɔd and to Wisdom—the Son—First born of God, who "was with fore the mountains were settled," "rejoicing in the habitable parts ırth," before as yet the earth had any inhabitants, and to the f all truth—the Holy Ghost—I dedicate this corner stone. May ıple which shall rise around and above it be at least an earthly em- ıd one of the outer courts of the temple "not made with hands, in the heavens."

REMARKS OF HON. ANDREW D. WHITE

PRESIDENT : As one deeply interested in our State system of educa- l as a citizen of Syracuse I congratulate the trustees, faculty and of this university on this auspicious beginning.

ose who, like myself, have trod these paths and frequented these ɔm childhood this landscape before us is beautiful indeed ; nor does an element of consecration, for near this spot sleep our loved and l dead.

here is more in this panorama here unrolled than a merely personal . Recent as all this life before us is compared to that which flows ı many other parts of the State and nation the scenes before us historic interest.

the waters of yonder placid lake were borne the first missionaries of ɔss to this part of the continent and on yonder slopes the great first performed the rites of their religion.

ɔnder beautiful valley was the central council house of the Iroquois, tral fire of the six nations whose alliance was sought for through all ı of diplomacy and of war by the two most powerful monarchies of

, almost within rifle shot, on the left of us, was fought one of the tter skirmishes in the early wars for the national existence.

onder stream, now hidden by lofty warehouses, was once borne to d chieftain of the Onondagas, a young man flying the French guillo- His description of the scenes in this valley and of its inhabitants

are among the most interesting pages of French literature, and he returned to his native land to become one of the foremost orators, the most brilliant writer, and the noblest statesman of his time; the only one who, when the policy of the first Napoleon became murderous, dared to withstand him—Rene de Chateaubriand.

On yonder greater lake which those shall see who hereafter look forth from the battlements of this edifice, on the lovely island, hidden by yonder trees at the north of us, sat and mused the Frenchman, who most deeply studied our institutions, and there he wrote the reverie on the scenes about him that has become a French classic—Alexis de Tocqueville.

Beautiful indeed it all is, but to every thoughtful man it has lacked one element of beauty. That, I trust, you propose to give this day. If you shall place here a wise University, devoted to the search for God's truth in all his works and in the spread of that truth faithfully and fearlessly, you will have placed on the brow of this hill a crown that shall cast a new and more beautiful glow over this whole landscape than any it has ever known.

Nor will you have added merely elements of beauty; you will have added a new and most substantial value to every acre within our view. Here at our feet lies a city second to none in this nation in energy, thrift and in the goodly prospect that comes by these.

By vigorous toil it has been wrested from an unsightly bog. It is rich and prosperous, yet one element of wealth and dignity has been lacking, and that the most important of all. Cities where there is merely material wealth and comfort figure but poorly in human history.

The little hamlet of Heidelberg stands near the great rich vigorous city of Manheim, yet Heidelberg is far better known—far more honored. Why? simply because it is the seat of a university.

Göttingen is a small town, the seat of a university. Near it are many cities large and powerful and wealthy. Who does not know the fame of the former? Who knows even the names of the others?

Which is the better known, Oxford with its University, or Leeds with its vast manufactories and trade? Look through our own country. New Haven is as nearly as may be of the size of Syracuse. There are other towns in that part of the country not less populous, not less rich, but of how little account are they compared to the seat of Yale College which earnest men established nearly two hundred years ago.

No, my friends, it needs something more than heaped up wealth to make a city honored; and therefore do I hope that by what shall be reared here this fair view is to be made still fairer and yonder riches shall be made still greater by the light that shall be shed and the truth that shall be spread from this center.

But, sir, still more do I congratulate this commonwealth on the admission of a new sister into the existing galaxy of institutions of learning.

In this work there need be no jealousies. In this commonwealth with its four millions of souls there is work enough for all. Nay, if advanced education be made what it ought to be, fitted to the needs of this land and this time, I believe that twice the existing number of colleges might be filled.

Nor does any mere difference in theory or in educational methods change in the least the heartiness of my congratulation.

It was the remark of perhaps the keenest and most profound of modern thinkers on social and political subjects—John Stuart Mill—that the greatest danger to education was uniformity—a uniformity leading to a Chinese routine, to a Mandarin type, to the casting of all educated men in the same mould. Whereas it is far better to have different systems—educating men in different ways—developing men naturally and not conventionally; so that, by their friction even light and warmth may be evolved.

As there be many flowers of many kinds in one garden and yet one wave

ıuty strikes the soul from all, so from the different growths of the
n mind with its differences in flowers and fruitage, one good result is
ced upon our race. As in one army there be many corps with differ-
reapons and uniforms and yet one great purpose, so in the war of edu-
ı upon ignorance, vice and wrong. I recognize all as of one great
no matter what the weapon or the uniform.
ıve said that I congratulate the commonwealth. Never was there
:r need of institutions for advanced education than now.
: ten years ago this nation found itself, as was supposed, in most terri-
langers. Vast armies were opposed to it—nay, it seemed likely to be
. on to withstand the world in arms.
friends, in the light of the handwriting of God on the pages of
y, we were not then in the greatest danger. All history proves that
public was ever destroyed by opposing arms.
who shall here interpret classic literature shall show how the little
ılic of Greece beat back all the might of Asiastic despotism and how
: overcame all the wealth of Carthage and the genius of Hannibal.
ho shall unfold here the lessons of modern history shall show how the
:ian republic baffled the leagued monarchs of Europe—how the little
ılic of Switzerland outlived all her enemies—the imperial monar-
f Germany, the ducal power of Burgundy, the Bourbon and Napo-
: dynasties of France ; how the republic of Holland defeated the
rch who said, "I am the State ;" how our own country in its infancy
ved independence despite the mightiest of maritime powers. No, my
ls, the danger of a republic comes not from avowed attacks, it comes in
ation after victory, in the luxury engendered by wealth in the hands
n who use it merely in luxury.
ɔ that period we are now entering. Our danger is now here. A
:r far more threatening than on the day the first shot was fired on Fort
er.
n no alarmist. I have still faith ; but there is work to do—and hard

w shall the danger be met? You may say by the spread of Christian-
I grant it, but Providence works by human agencies—how shall
agencies be provided? You will say by education and will speak of
ffusion of education. I yield to no one in admiration of our system
blic schools ; we should sacrifice everything sooner than see it injured;
must ever be feeble without a good provision for advanced education.
ıeed universities to train your earnest young men to marshal that
ous array—to shed life and light into it.
you need it in the present emergency for yet another reason. And
: would make a statement that I have made before this in the presence
:n of wide experience in public affairs and which was never gainsaid.
ıt statement is this :—In the corruption which disgraces us in so many
tant centers, which disheartens the friends, rejoices the enemies of
blicanism throughout the world, as a rule you do not find the men
ıave received an advanced education ; as a rule you do not find the
ıates of your best academies and colleges and universities and scientific
ls, or national military and naval academies. You will often find the
ıates of these unduly ambitious but it is very rare to find them dabbling
ıt poisonous pool whose vapors are contaminating this land.
ere is a lesson in this that I leave you to ponder. I only say make
institution good enough to attract young men of vigor and of good
ose and make it broad enough to receive them.
d now, in conclusion, I wish you again God-speed. Build here a for-
for seekers of truth in every field. Man it with instructors self-sacri-
g in work, fearless in investigation, broad enough to hold what is good,
old or new, and you shall have the help of your fellow men and the
ings of Heaven.

Rev. Geo. Lansing Taylor read the following Poem :—

WISDOM—A DRAMATIC ODE

By Rev. Geo. Lansing Taylor, A.M.

I.

When from the dust, while spheres celestial sang,
Beneath God's hand man's form terrestrial sprang,
With the same breath that breathed the vital flame,
Of brute existence through his mortal frame,
From Beings' Fount a life sublime was given,
And mind immortal crowned him heir of heaven.
The Sons of God, in glad surprise,
Shouted for joy through all the skies,
The harps of God awoke
To raptest seraph's stroke,
And from their strings of gold,
Harmonious rapture rolled
Up to the white
Unuttered height
Of steadfast light,
Unpierced by creature sight,
Where the Infinite to the Infinite alone
Revealable, confest in part, yet all unknown,
Forever fills the Universal throne.

II.

They sang the immortal mind of man, whose birth
Forged a new link in being's golden chain,
Crowned with new grandeur this unpeopled Earth,
And taught the choir of worlds another strain;
The mind of man, sole master of this globe,
A splendid planet built to match his will,
Wrapped for a time in matter as a robe,
But quenchless, deathless and ethereal still;
Launched forth alone, chained to this star,
His dungeon or his triumph car,
Remote from worlds around,
No fellow-spirits found,
Save his own kind;
With bestial mind
Below him grading down through every form
Of life and instinct, to the mole and worm,
Distinct from all by boundless gulfs he stands,
With angel mind and earthly hands;
A toiler for two worlds, of both compiled,
'Twixt brute and seraph stands Jehovah's latest child.

III.

Who shall instruct him? Who
His soul inform,
His spirit warm,
And teach him to subdue
The brute within him, till the seraph rise,
Beyond his darkling earth and skies,
And seek companionship above,

In unknown worlds of light and love;
Or find in fitness for that nobler sphere,
That nobler being bursting on him here?
What is the life to be?
What is eternity?
Has space diviner fields than those we see?
Are other worlds more fair?
Are brighter forms of being basking there?
What in this world is best?
What most can make man blest?
What is the bliss that orbs his being's scope,
That fills his loftiest firmament of hope,
Refines, sublimes, exalts his nature's whole,
Great as his worth, enduring as the soul?

IV.

PLEASURE stood forth, a rosy, flower-crowned sprite,
With eyes forever brimming o'er with laughter;
Her wings were like the rainbow's braided light,
Her voice was song, with harp-strings quavering after.
"Being is bliss," she cried;
"Come, revel at my side.
Sorrow is death!
Come, quaff my charmed breath!
Beneath my power
The Universe shall open like a flower,
Thou, like a bee o'er dewdrops that reflect her,
Shalt roam from world to world and feed on nectar.
Thou, while Care's dog-star 'neath thee smites and rages,
Shalt drift on amber streams down summer ages,
Sense, sound and sight, and scent, and taste, and touch,
Shall thrill, ecstatic, at each fleshy portal;
And when love faints with sweetness over-much,
Fancy shall mount on wings of fire, immortal;
And unknown sensuous worlds, like stormless harbors,
Shall woo thee sateless through Elysian arbors.
Pleasure is life, fit for the gods supernal;
Clasp me, and thrill with ecstacies eternal!"

V.

Next KNOWLEDGE spake. Her brow was like the drifts
Of calm white cloud that sail the skies of June;
Her eyes, like planets, gleaming through their rifts,
Unquenched and eager 'mid the blaze of noon.
"Come, if thou wilt," she said, "and share the boon;
I give it to all who take it. Read this earth
On which thou ridest without sound or shock;
Itself almost a sun to yon admiring moon;
Read all its leaves of rock,
Read all its elements back to their birth,
From chaos and from nothing; all the forms
Of complex life its generous bosom warms,
Trace through time's labyrinth thy own high race,
Read all its tongues and records. Read the space
That spreads around thee, populous with suns,
Where each in glory runs,
Leading a glittering host of worlds like thine,
By the same hand divine,

Sown radiant as foam bubbles o'er the deep.
Read all the mystic laws that keep
Those flocks of worlds, as shepherds lead their sheep.
Read thy own soul;
What awful problems roll
Their shadows round their destiny? What lies
Beyond thy earthly eyes?
Who reigns above?
Is being's plan, chance, destiny, or love?
Whence came and whither goes thy fleeting breath?
Knowledge is life! Dark Ignorance is death!"

VI.

ART touched the wond'rous lyre.
Her eyes of dreamy fire,
Half-closed, seemed fixed on things unseen and high,
Unknown in earth or sky.
Her senses all are double. Outward forms
To her are veils of one wide life that warms
Plastic through all things, matter, being, mind;
Simple in each, complex in all combined.
That life in *Beauty*, and its holiest shrine
Is in the Beauty, Infinite, Divine.
Art touched the wond'rous lyre:
"Come learn of me," she whispered in soft tone;
The breathing statue burst its shell of stone;
The painted goddess sighed her conscious fire;
And as the song swept higher,
Arches and temples rose sublime,
And pyramids defying time;
Minster, Cathedral, Parthenon
Blossomed while centuries swept on,
Pure marble flowers of human thought,
Hints of the soul in matter wrought.
And when the powers of matter failed expression,
When color, form and vastness could no more,
Then Song alone, Art's first and last progression,
Caught up the echoes from Creation's shore,
Imagination walked new world's among,
And Nature found a tongue,
And the soul sung,
And throbbing seraphim their censers swung,
While Art in raptured wedlock bound
Beauty and thought in rythmic sound,
And stole the essences of all bright things
For garlands, crowns, and wedding rings;
And cried, with sunrise kindling in her eyes,
"Beauty is life and chaos dies!"

VII.

PHILOSOPHY Divine
Rose slow, with port benign,
And soul serene, deep, passionless and still
She stood a space remote upon a hill,
In statue of sublimest mold,
And contemplative eyes of truth,
And brow of cloudless, endless youth,
For centuries ne'er shall make her old.

Her voice was like a chime of wond'rous bells
When some grand anthem swells
Far, solemn, sweet through groves and vales and dells.
"Come sit by me," she said;
Beneath my gaze, as on a map outspread,
Lie all the secret principles of things,
The forces, that like hidden springs
Impel and guide this universal frame
Which men call Nature. Undiscovered Name!
Beneath my gaze the causes lie
Of all events in earth or sky;
The reasons of all change,—its how and why,
And why not,—for I claim
Negation needs its reason all the same.
They who deny
At Reason's court must give a reason why,
As they who do affirm;
For only thus is found causation's final term.
That search is mine;
Through mind and nature up to the Divine
My clew shall guide
The reverent soul who walks obedient at my side.
Reason still bears my torch;
Her mild beams never scorch
The clear-eyed pilgrim seeking Truth's high goal,
And he who mounts with me till mists are passed,
Shall find the steadfast *Absolute* at last,
The one unchanging Fount of matter, force and soul.
"Mount! Mount with me!" Philosophy still cries,
"Reason is godlike life! Unreason dies!"

VIII.

A blast of trumpets smote my ears!
I caught the echoing roar of cheers!
A roll of drums!
A shout—"He comes!"
"POWER! POWER! Make way!" stentorian heralds cried.
Back surged the obsequious tide
Of cheering thousands, and a space full wide
Opened; and lo! illustrious from afar,
Blazing like dawn, an all-refulgent car,
A throne sublime, untold by art or story,
Rolled onward down a pave of beaten glory,
Flashing iridean splendors, rainbow-vaulted,
Above the burning stars of God exalted!
Power! Power! All grandeurs in his person strove;
The might of Hercules was in his frame;
Apollo's grace, the majesty of Jove,
His locks ambrosial and his eyes of flame;
His voice melodious thunder, his right arm
Olympian to smite, Adonian to charm.
"Mount to my side!
All things are mine!" he cried.
"Ride on my throne,
And call the world thy own!
Wealth?—'Tis the bribe I toss to my poor slaves;
Gold?—'Tis the pavement for my jasper wheels;
Honors?—I shower them cheap on fools and knaves;

Rank, titles, place are his who humblest kneels.
What are all these to me?
I sit like Destiny,
My glance bids kingdoms rise and empires fall.
I rule this wide round ball,
I throne its dynasties,
And dash its emperies,
And bid its millions tremble at my call.
The sweets of all its climes are mine,
I drink its centuries like wine;
Its beauty, genius, labor, lore,
Are but the toys that trick my store;
Its time-entrancing arts and lays
Are but the echoes of my praise.
An hundred nations grew to swell Rome's state,
And Rome expired to make one Cæsar great!
Grasp me! Grasp me!
I'll thrill thee with a sense of deity!
All pangs, all ecstasies, all bliss
Of time, are swallowed up in this;
Weakness expires beneath my nod.
Power, Power is this world's god!"
"Power, Power is god!"—realms, races, ages cried;
And Power stood deified!

IX.

No more hoarse trumpets stunned the shattered air,
The Babel shout of myriads seemed a jest;
The earth grew silent as a whispered prayer,
While day's last embers died along the west.
Still one deep longing, sateless, unrepressed,
Cried like a lost child through heart, soul and mind;
And is this all?—I moaned, in anguish blind;
Not yet, not yet, immortal man is blessed!
Not worlds on worlds can fill the gulf within his breast!
Amazed, o'erwhelmed, distressed,
I sank, oppressed,
And sighed for endless rest.
Then from the soundless infinite there stole
A nameless whisper sweet through all my soul.
Soft as the wind-harp's last expiring stress,
It breathed illimitable tenderness.
No form, no vision rose revealed,
All earthly sense was closed and sealed,
But like the balm when buds of rose,
In silence hid, their hearts unclose,
A sacred, infinite repose
Filled all my being, its profoundest deeps
Lay like calm coves where Ocean's flood tide sleeps
Then WISDOM said,
"Child, I was with Jehovah when he laid
Creation's Corner-stone,
Before all creatures I was His alone,
His loved, his own.
As one brought up with him of old,
I saw the unborn universe unrolled
In archetypal thought,
Ere suns were wrought,

Before the first archangel sprang from nought.
When from God's breath flamed forth the seraphim,
I tuned their untried harps and infant hymn.
When fiery chaos streamed before his Word,
The uproar wild I heard.
When at his fiat matter, force and law
Bloomed into worlds, I saw.
When his wide compass swept the arch of heaven,
And traced their orbits for the golden seven,
I marked their flight. I watched him while his hand
Scooped out the seas and heaved the solid land,
Settled the mountains, gave the deeps their bound,
And taught the changeful year its fruitful round.
I saw the oak and palm
Rise like green hymns in the third morning's calm;
I saw the living tribes of earth
Leap from the hand that gave them birth,
I saw the Triune counsel crown the eternal plan,
And heard the words go forth, "*Let us make man!*"
I saw man stand majestic like his God,
Last, fairest, noblest triumph of creation;
The golden mean of being, from the sod
Towering to archangelic exaltation.
I saw his future, from his Eden station,
Stretch through time's ages like a cloudy sea;
I saw his sin, his ruin, his salvation,
His fate, self-chosen through eternity.
I saw his agony and shame,
I saw his triumphs and his fame,
His tears, his blindness and his sorrow,
The devious paths of life he chose,
His dark to-day, his bright tomorrow,
His transient hour of joys and woes,
The infinite glory waiting for his winning,
All these I saw before creation's first beginning.
I saw *man's final good*,
Not pleasure, knowledge, art, philosophy or power,
But to be like his God,
As once erect he stood,
In all the grandeur of his primal dower,
Pure and self-poised in truth and virtue, free,
Epitome sublime of Deity.
False *Pleasure* flatters to deceive;
Knowledge no heart cry can relieve;
Art gilds man's misery, not removes;
Philosophy his woe but proves;
And all the boast of earthly *Power*
Is but the phantom of an hour,
Fading, dissolving, changing, mocking all,
Like lover's ghosts when dreaming lovers call.
Is man then wronged?—His being worse than vain?
The Universe a cheat?—extinction gain?
Creation frustrate?—folly?—or a crime?
With man so far from heaven?—so weak to climb?
Nay! Nay! This cannot be!
I knew creation as a thought,
Ere suns or seraphim were wrought,
Ere God's first fiat woke eternity;

Below all gulfs beneath, beyond all heights above,
I know what being's sum wrecked, lost, could ne'er disprove,
I know creation's corner stone is love!
I know that goodness is man's final good,
Pure loving goodness, like, from, in, his God;
Brave, humble, fruitful, all-enduring, sweet,
Goodness his own, love's nature orbed complete.
This gift to man I bring.
This is the holiest thing
His soul can know, his being bear or borrow.
This lights his darkness, glorifies his sorrow,
Refines his spirit beyond all Art's adorning,
Illumes his reason with celestial morning.
This solves life's tearful history,
And Death's cold fearful mystery,
And flings o'er ruin's wild and dread abyss
The beacon splendors of a world of bliss.
Mourn not that all terrestrial fades and flies;
Doubt not that goodness lives, though nature dies.
Seek not my works but Me.
I built eternity,
And gave myself for thee;
And he who builds pure love on God's own love,
As o'er a drowned world safe flew Noah's dove,
O'er seraphs lost and suns in blackness driven,
Shall mount with song and find God, love and heaven.

[There are a few verses of this splendid ode that are evidently incorrect, but there is at hand no copy by which corrections can be made. Editor.]

Dr. Peck introduced Chief Justice Sanford E. Church who said,

"He had come here simply in his capacity as a trustee and with no expectation of taking part. But a short time since we were rejoicing over the triumphal termination of the war to maintain the authority of the government. This had cost an immense sacrifice of blood and treasure. This was the triumph of war. But peace has its triumphs as well as war, and they are unaccompanied by this terrible sacrifice and are far more pleasant. All the indications are that war has passed away and peace has assumed its place. He had no doubt all would join with him in the invocation that it may last forever.

"He had no doubt this institution would meet all the expectations of its friends and take a proud position in the front rank of universities. It needs but a slight stretch of the imagination to see when we shall pass these slopes covered with buildings, to see this institution the pride of the citizens and exerting a powerful influence. May the free principles of the government ever be taught here, may the constitution ever remain, and may the civil and religious liberty of the present be transmitted to posterity."

At the close of Judge Church's remarks Dr. Peck explained the position of the buildings of the University, describing the bounds of the lands which included fifty acres, and expressing satisfaction at the presence of so many distinguished educators and citizens. He also said they owed a large debt of gratitude to all our citizens present for their valuable assistance and encouragement.

B. Foote then read the following list of articles desposited in the one:

ible;
lings of the New York State Methodist Convention, 1870;
rn Christian Advocate, August 31, 1871;
n Christian Advocate, August 23, 1871;
an Advocate, August 24, 1871;
Western Christian Advocate, August 16, 1871;
nia Christian Advocate, August 16, 1871;
rg Christian Advocate, July 1, 1871;
ethodist Advocate, August 23, 1871;
Herald, August 24, 1871;
ethodist, August 26, 1871;
cial Wesleyan, August 24, 1871;
atchword, August 26, 1871;
ork Daily Witness, August 29, 1871;
acement Syracuse University;
ents on Political Reform;
of the Great Republic;
ine and Hymn Book, M.E. Church;
s of Patronizing Conferences;
se Daily Journal, August 31, 1871;
se Daily Standard, August 31, 1871;
se Daily Courier, August 31, 1871;
se City Directory, 1872;
esleyan, August 30, 1871;
ine and Hymn Book, Wesleyan Church;
an Intelligencer, April 20, 1871;
ork Evangelist, Aug. 17, 1871;
word and Reflector;
ation Monthly, June, 1871;
of Last Convention of Protestant Episcopal Church;
of Architects;
of Ladies' Foreign Missionary Society.

k proceeded to lay the corner-stone in the following words:—

thority invested in me by the Board of Trustees, I hereby declare the corner-stone of 'Syracuse University,' an institution devoted ffusion of knowledge among men,' the promotion of 'Christian literature and science, and the knowledge of the learned profes-

presence of these witnesses, and with humble, earnest prayer to God for his approbation and blessing, on this thirty-first day of 871, I lay this corner-stone, in the name of the Father, Son, and ost. Amen."

xology was sung and the audience dismissed with the Benedic-

IV. DEDICATION OF THE HALL OF LANGUAGES, 8 MAY, 1873

The following account is taken from *The University Herald*, Vol. I, No. 9, 24 May, 1873.

THE PROMISED LAND POSSESSED.—The transfer of the movables of the University from the Myers block to the Hall of Languages began with the removal of the Library, Saturday, April 19th, [1873], and the former was finally abandoned on the 30th ult.

After chapel when the announcement that the Hall of Languages would be occupied on the following day had been made and received with a universal cheer, "Auld Lang Syne" was sung at the suggestion of Dr. Bennett, while the faculty came down from the rostrum and mingled with the students on the floor and even stood by consenting while they sang, "We won't go there any more," "Good bye Myers block," and "So say we all of us." Afterward, in the lower hall, "Kefoozelum," "Upidee," etc., were rendered with unusual unction and this valedictory uproar was wound up with cheers for the Myers Block and the Hall of Languages.

Accordingly, the first chapel exercises in the Hall of Languages were held on the 1st inst. [May, 1873]. The Chancellor announced the hymn, "Oh for a Thousand Tongues to sing," and read the 92d Psalm. Bishop Peck was present and offered prayer and afterward addressed the students recalling some reminiscences of the University enterprise, congratulating them on having so beautiful and appropriate a place of study and enjoining careful treatment of the new building and its belongings. It may please the Rochester students to know that the Bishop held them up as models of attention to this latter point. The Chancellor followed in an excellent little speech and introduced Prof. Brown. The reception of his characteristic hits was all that he could have asked. A prolonged call on Dr. Bennett for a speech was declined. Plenty of pleasantry was indulged in by the speakers throughout and everybody was in a mood to be resolutely delighted with it. After the adjournment from the chapel and a lusty sing in the lower hall, recitations proceeded as regularly as if they had always been held in the Hall of Languages.

The dedication, however, did not occur until the 8th inst.

We copy the *Journal's* report printed on the 9th inst. [May, 1873.]

From this day forth Syracuse University formally commences its career in a building of its own. A description of this magnificent structure has been presented heretofore in these columns. The readers of *The Journal* are fully aware of the grandeur of the view—the blue lake far off toward the north, the mist mantled valley of Onondaga on the south, the rolling hills stretching away toward the east, and below, the Central City with its many spires and elegant villas—all these things are well known. The inspiration which the beauty of the scene produces is exhilarating. Nature

seems to have designed this as a site for Minerva's shrine, and may eatures of a day " be no less lavish of their means in beautifying it s nature herself.

rday saw the first of a series of buildings dedicated to the service ning on this hill. Others will go up in course of time, and in ges—not so very distant either, we hope—Syracuse will be as cele- for her University as she is now for her commercial enterprise and works. The day was not pleasant and yet the attendance was all ld be accommodated in the spacious chapel.

ollowing was the program of the exercises :—

:—" Seek ye the Lord,"—by a College quartette.

ER—By Rev. Dr. Ferris of New York.

ODUCTORY REMARKS—By the President of the Day, Bishop Peck.

ESS—By President F. A. P. Barnard, S.T.D., LL.D., L.H.D., of ia College.

c—" Blow On,"—By the " University Glee Club."

ESS—By Andrew D. White, LL D , of Cornell University.

c—" Kefoozelum,"—By the " University Glee Club."

AL DEDICATION—By the President of the Board of Trustees.

:—By the "University Glee Club," University Hymn composed occasion by Rev. Geo. Lansing Taylor, A.M. [See SYRACUSE SITY SONGS, I. p. 283.]

DICTION—By Rev. M. L. Berger.

e platform was a large number of distinguished visitors among vere Bishop Janes, President Barnard, President A. D. White, Rev. ris of New York, Prof. J. H. Hoose of Cortland, Rev. G L Taylor York, E. Remington of Ilion, Rev. B. I. Ives of Auburn. Of our ,besides the Faculties of the University, we noticed Judge Comstock, . Lore, John Crouse, J. J. Belden and T. B. Fitch. The singing was in the hands of the College students and was very capitally done, ly the *Quodlibet* and the encore response *Upidee*. After prayer by . Ferris of New York Bishop Peck began the speaking. His ad- as mainly congratulatory. We can only give a synopsis of most of resses. He said: It is difficult to understand the power of an t includes great principles. The idea of a University in Central New hen first conceived by one clear sighted man, was found to coincide nilar thoughts in other educated minds. The idea eventually framed to grounds. Working on these grounds, it became an organized oney was collected, students assembled, and that thought has brought to-day to realize this idea. We now begin to interpret that thought. ple of this and other communities have watched our progress with . We do not experience any special feeling of exultation. We do our work but not with unbecoming ostentation. Before this ity can take its most advanced place we must put our shoulders : and lift it over all difficulties.

lent Barnard of Columbia College then delivered a scholarly and ning address which was listened to with marked attention.

He began with a beautiful simile likening the frequent appearance of new educational institutions to the coming out of the lights, one by one, in the houses scattered over a wide, dark landscape scene at evening from some commanding height. He then argued the indebtedness of money to mind. "There is a wealth of the moral and intellectual as of the physical man, a wealth so much more to be desired and coveted as the soul is more noble and honorable and excellent than the body."

"But the productive power of human industry in the day in which we live is greater than it was a century ago in a proportion almost beyond computation ; and this vast increase has been owing to improvements in the useful arts not reached by accident but wrought out by careful study of the properties of matter and the laws of force."

A large part of the address consisted of pertinent instances under this principle. The address was forcible and elegant.

Bishop Janes spoke on "The Claims of the University on the Wealth of the Country." He said : "There are few things or men in this world that have an independent existence. All things bear a mutual relation to each other. This law is a general one. The blessing of God is necessary to man to secure the result of his labors. There are several agencies at work in the world seeking to elevate mankind, the philanthropist, the moralist and the Christian. All these three regard education as the important means to be employed for the accomplishment of their work, and Christianity especially so. Hence we see the church founding colleges and seminaries. These colleges are indispensable to a proper growth, but money is needed to sustain them."

"Our public wealth is indebted largely to the considerate and wise manner in which the financial department of the government has been administered. The power to coin money, to fix the standard of value, to regulate the tariff, are among the highest functions of national authority and sovereignty. The statesmen who devised these financial measures were disciplined in our colleges. Hence the first source of our national wealth is in the colleges."

"Another source of wealth is the facilities for business which we possess. Education is the engineer in the progress of the world."

"Another source of our wealth is the application of science to industry. Science is every day enriching the general culture of the country."

"Syracuse University is a representative institution, in plan and purpose, and ecclesiastically. *It is not sectarian, I trust. If I thought it was I would sit down at once.* Christianity must go hand in hand with Science. I say to all the rich men here and throughout the state, you must give a large portion of your wealth before you can square your account with Science, and science and religion are cheap at any cost."

In the next musical selection the Glee Club was encored and may be said to have made its debut under favorable circumstances. Miss Ella French presided at the piano with her usual excellence.

Bishop Peck very generously gave way to and invited our honored towns-

man, President White of Cornell University, to speak. After some introductory remarks he said :—"You have received congratulations from the oldest college in the state, and it affords me supreme satisfaction to extend to you hearty congratulations on the part of one of the youngest colleges in the state."

"It is said that two of a trade cannot agree. I cannot believe that any such feelings exist among the larger minded men of our universities. There is plenty of work for all. Never was jealousy more out of place. We, of course, differ in theory, but this ought not to divide us ; our end is the same. John Stuart Mill says, the greatest danger in our system of education is that all are too much inclined to cast in the same mould, and, to use a vulgar phrase, to "grind out" minds too much alike. Without some differences in theory and practice our system must result in a Chinese mandarinism."

"But I have a personal interest in this institution. For five years I was (addressing Chancellor Winchell) your colleague in the same institution. I congratulate you upon your accession to this post of honor. We worked hard at Michigan. We must work harder now. I do not presume to offer you any advice ; I would rather receive it ; but I *may* tell you something." The speaker then explained his method, not in begging money, but in suggesting to some man of means the propriety of devoting a portion of his wealth to a specific purpose. He took Mr. Cornell upon this very spot before the University at Ithaca was founded, and suggested to him that this was the place for a college. In this suggestion he did not prevail. Dr. White then advised the Chancellor to guard well the object of students' spite, the chapel bell. Put a good lock on the door. Have so many bells that they will despair of stealing them. He said, you ought to have a *chime of bells* to scatter melody over these hills and through these verdant vales. He then offered some practical advice. Many things must be left for his successors but if he succeeded in establishing the institution in the galaxy of educational institutions, he would do a good work. He would meet with men of wealth who will be willing to assist. "Suggest to *some* one the additional buildings that are needed, and the means will be found to supply them."

President White's remarks were received with the greatest interest and put the audience in exceeding good cheer.

THE DEDICATION

Bishop Peck then proceeded with the dedication ceremony as follows :—

CHRISTIAN FRIENDS :—It becomes us upon this occasion of surpassing interest reverently to recognize the supreme ruler of the Universe. He is the author of science. The minds which we propose to educate are His creation. We cannot doubt that He regards with interest this endeavor to rear an institution of learning under the fostering care of His churches in humble dependence upon His blessing. Let us this day devoutly acknowl-

edge our responsibilty to Him. "Except the Lord build the house they labor in vain who build it."

With such means as His good Providence has furnished, and let us trust, for such purposes of human education and progress as He will approve, we have advanced thus far in laying the foundation of a Christian University. Our task is but just commenced. Large means must be added to what we have already gathered. Heavy burdens must be borne. For success in educating the public up to this grand endeavor, in imparting the spirit of true scholarship to our students, and bringing a large moral power to bear upon the interests of coming generations, we are entirely dependent upon His blessing. Let us, therefore, revere His holy law, enter sincerely and earnestly into the plans of His Providence, and consecrate ourselves and our best treasures anew to this noble work under the divine auspices.

Will the people stand reverently before God.

"*I solemnly dedicate this edifice—the Hall of Languages of Syracuse University—to the purposes of Christian learning, literature and science, and the learned professions, for the diffusion of knowledge among men. In the name of the Father and the Son and the Holy Ghost.*"

The Dedication took place at 4:42 P.M. Chancellor Winchell gave notice that the building was open for inspection, and after singing the excellent "University hymn," (see *Some University Songs, I.* p.283) composed for the occasion and the benediction, the audience scattered through the building, all speaking of it in highest terms. The institution, to be a fitting honor to the city and state, must be properly and adequately sustained.

The following is the leading editorial in the same number of *The University Herald*, written by the editor, Geo. W. Elliott, '73. It is prophetic.

In another column will be found a detailed account of the dedicatory exercises of the Hall of Languages. The day was "dark and cold and dreary," and yet the attendance was all that could have been accommodated. The satisfaction which the students and officers feel at being away from the busy haunts of men, and learning and dispensing learning undisturbed by rolling cars, rattling carriages, and the clatter of countless hoofs on the pavements, is better felt than described. Already has yonder hill, "beautiful for situation," won a place in our affections. What fond memories will linger around it in future years. We brush away the dim vista and in imagination we see yet other spacious edifices scattered here and there over its surface. Here stands a majestic tower surmounted by a dome, within which through a telescope of no inferior power the eye of a Peters or a Watson peers at the worlds rolling in the black expanse above them. Yonder stands an Art Building, in which are stored the rarest works of antiquity. Here a Gymnasium and there a Library. A lofty spire yonder crowning a Gothic structure in which He is worshipped who is the source of all true wisdom.

These are all in fancy, and yet sooner or later they will come. Syracuse University is destined to see prouder days. The men of wealth in this vicinity have its interests at heart. The poor will contribute of their poverty, and Wisdom shall be decked with no unseemly crown.

LIBRARY

N
USE-
LLEGE

HALL of LANGUAGES

THE NEW YORK
PUBLIC LIBRARY

ASTOR, LENOX AND
TILDEN FOUNDATIONS

ARLY COMMENCEMENT PROGRAMS

owing programs will be found in order in the succeeding pages:

Class of 1872

Class of 1873

Class of 1874

Class of 1875

Class of 1876

YRACUSE UNIVERSITY

Suos Cultores Scientia Coronat.

CLASS OF '72,

Πρώτη Πᾶσιν

June 27th,

OMMENCEMENT EXERCISES.

ORDER OF EXERCISES.

MUSIC.

PRAYER.

MUSIC

1 *ORATION—Pluck, - - - - - -
WILLIAM W. SMALLWOOD, *Warsaw.*

2 ORATION—The Problem of Labor, - -
ROLAND S. KEYSER, *Havana.*

3 ORATION—Wait, - - - - - -
WARREN MANN, *Romulus.*

MUSIC.

4 ORATION—Progress in the Nineteenth Century,
FRANCIS J. CHENEY, *Yorkshire.*

5 ORATION—Self-Sacrifice, - - - -
RICHARD W. COPELAND, *Clarendon.*

6 MASTER'S ORATION—
PROF. ERASMUS D BLAKESLEE, A.B., *Potsdam.*

* The order is assigned by lot.

MUSIC.

7 ORATION—The Lord's Holy Day or the Devil's Holiday, - - - - - - -

WILBUR FLETCHER STEELE, *Boston, Mass.*

8 ORATION—A National University, - -

HERMAN W. MORRIS, *Scottsburg.*

9 ORATION—The Stone Rolled Away, -

FRANCIS D. BLAKESLEE, *Groveland.*

MUSIC.

10 ORATION—The New Organ, - - -

GEORGE HERBERT DRYER, *Rush.*

11 ORATION—Stick To It, - - - -

JOHN E. WEAVER, *Elmira.*

12 MASTER'S ORATION, - - - -

REV. OSCAR A. HOUGHTON, A B., *Syracuse.*

MUSIC.

DEGREES CONFERRED.

MUSIC.

Candidates for the Degree of Bachelor of Arts.

FRANCIS D. BLAKESLEE,
FRANCIS J. CHENEY,
NOYES B. CONGDON,
RICHARD W. COPELAND,
JOHN M. DOLPH,
GEORGE HERBERT DRYER,
ROLAND S. KEYSER,
WARREN MANN,
WILBUR F. STEELE.

Candidates for the Degree of Bachelor of Science.

GEORGE H. BAKER,
JOHN W. BLAKE,
NOYES K. FOWLER,
HENRY O. HARRIS,
MARY L. HUNTLEY,
HENRY M. HILL,
GEORGE MARTIN,
HEMAN W. MORRIS,
WM. W. SMALLWOOD,
JOHN E. WEAVER.

ORDER OF EXERCISES.

Commencement Day.

SYRACUSE UNIVERSITY.

XXVI JUNE, MDCCCLXXIII.

Alexandro Winchell, LL. D.,

Cancellario,

Professoribus Honorandis,

Curatoribus Reverendis atque Honorandis;

Patronisque munificis

UNIVERSITATIS SYRACUSANAE;

Huic Urbique Honorandæ;

Universis denique ubicumque terrarum

Humanitatis Cultoribus;

Reique Publicæ nostræ Literariæ

Fautoribus;

Nos, Gradum Baccalaurealem
recepturi, videlicet,

GEORGIUS - GUILIELMUS ELLIOTT,
MILTONUS - JOSEPHUS GRIFFIN,
ROBERTUS - HALL MACLAY,

et

Nos, Gradum Magistralem
recepturi, videlicet,

PORTER - M. FRENCH, A. B.,
EMMA - L. HYATT, MURPHY, A. B.,
CAROLUS - E. MILLSPAUGH, A. B ,
JOHANNES - S. MORGAN, A. B.,
GUILIELMUS - H. REESE, A. B.,
HARRIET - KENDALL THOMPSON, A. B.,
MONROE - G. CHENEY, B. S.,
JOHANNES - A. MUNSON, B. S.,

et

Ego, Gradum Doctoralem
recepturus, videlicet,

JASON N. FRADENBURGH, A. M.,

Hasce Exercitationes
verecunde
Dedicamus.

Programme.

MUSIC—*Grand March.*

PRAYER.

MUSIC—*Prayer of a Youth.*

ORATION—"*The Fourth Profession.*"
GEORGE WILLIAM ELLIOTT, Auburn

ORATION—"*Governmental Control of the Railway an Telegraph Systems.*"
ROBERT HALL MACLAY, New York

MASTER'S ORATION—"*Plato's Republic.*"
CHARLES E. MILLSPAUGH, A. B., Pultney

MUSIC—*Selections from Sonambula.*

ORATION—"*The Universal Passion.*"
MILTON JOSEPH GRIFFIN, Westfield, Pa

MASTER'S ORATION—"*Law and Religion.*"
JOHN S. MORGAN, A. B., Rochester

MUSIC—*Autograph Waltzes.*

CONFERRING OF DEGREES.

MUSIC—*Songs without Words.*

BENEDICTION.

Music by Drescher's Orchestra.

ORDER OF EXERCISES.

Commencement Day.

SYRACUSE UNIVERSITY.

XXV JUNE, MDCCCLXXIV.

Alexandro Winchell, LL. D.,

Cancellario,

Professoribus Honorandis,

Curatoribus Reverendis atque Honorandis;

Patronisque munificis

UNIVERSITATIS SYRACUSANAE;

Huic Urbique Honorandæ;

Universis denique ubicumque terrarum

Humanitatis Cultoribus;

Reique Publicæ nostræ Literariæ

Fautoribus;

Los, Gradum Baccalaurealem
recepturi,
videlicet,

MARIA - F. CARY,
CAROLUS - A. FOWLER,
D - S. KELLICOTT, M. S.,
RENA - A. MICHAELS,
FRANCISCUS - S. PORTER,
EDVINUS - R. REDHEAD,
FRANCISCUS SMALLEY,
ELECTA - B. WHIPPLE,

Iasce Exercitationes
verecunde
Dedicamus.

Programme.

MUSIC—BARITONE SOLO AND CHORUS, from First Walpurgis Night—
"*Thy light shall shine forever.*"—Mendelssohn.

PRAYER.

MUSIC—MADRIGAL FOR SIX VOICES,
"*Charm me to sleep.*"—Henry Leslie.

"*Mind Power in Social Development.*"
FRANK S. PORTER, Granville Summit, Pa.

"*National Faults.*"
EDWIN R. REDHEAD, Skaneateles.

"*At Evening Time it shall be Light.*"
ELECTA B. WHIPPLE, Perrysburg.

MUSIC—"*O God have mercy.*"—Prof. Herrmanson.
From "St. Paul."—Mendelssohn.

"*Public Conscience.*"
FRANK SMALLEY, Towanda, Pa.

"*The Microscopic Life of the Moat at Fort Erie.*"
D. S. KELLICOTT, M. S., Buffalo.

"*By Work Only.*"
MARY F. CARY, Fishkill.

MUSIC—OCTETTE FOR FEMALE VOICES.
"*Ye Spotted Snakes.*"—McFarren.

"*The Leaven of Democracy.*"
RENA A. MICHAELS, Utica.

"*Ought Women to have the Ballot?*"
CHARLES A. FOWLER, Binghamton.

MUSIC—Gipsey Life.—Schumann.

—CONFERRING OF DEGREES.—

MUSIC—From Walpurgis Night.—Mendelssohn.
"*Disperse, ye gallant men.*"

BENEDICTION.

The music for the occasion will be furnished, under the direction of Professor Ernst Held, by the Mendelssohn Vocal Society and Prof. E. Herrmanson.

Syracuse University

CLASS OF 1875.

June 23d,

COMMENCEMENT EXERCISES.

Order of Exercises.

MUSIC.

Prayer.

MUSIC.

Baccalaureate Discourse,

BY THE CHANCELLOR.

MUSIC.

Conferring of Degrees.

BENEDICTION.

MUSIC.

Candidates for Degrees,

WITH THE TITLES OF THEIR THESES.

For the Degree of A. B.

IBBIE L. ARNOLD, - - - - - - - - - *Syracuse,*
A Critique on Laboulaye's "Paris in Amerique."
LPHA R. BEAL, - - - - - - - - - *E. Palmyra,*
Universal Suffrage.
HARLES BLACK, - - - - - - - - - *Clayton,*
Latin Classics.
ILTON D. BUCK, - - - - - - - - *Onondaga Valley,*
The Physical Basis of the Moral Sentiments.
JDSON B. COIT, - - - - - - - - *Central Square,*
ons on the Crown; Statesmanship of Demosthenes and the Fall of Greece.
HESTER A. CONGDON, - - - - - - - - - *Ovid,*
Co-education in Higher Schools.
AMES M. GILBERT, - - - - - - - - - *Syracuse,*
ical Comparison of the Orations of Demosthenes and Æschines "DeCorona."
WATSON GOODIER, - - - - - - - - *Cedar Lake,*
nence of Dissent on Liberal Opinion in England in the XVIIIth Century.
HARLES D. LATHROP, - - - - - - - - - *Fulton,*
Socialistic Leaders.
OHN C. NICHOLS, - - - - - - - - - *Monroe,*
Public Parks; their Relation to Health, Civilization and Art.
LIAS S. OSBON, - - - - - - - - - *Ellenville,*
The Romantic Drama from its origin to the time of Shakespeare.
IRAM L. PEET, - - - - - - - - - *St. Louis, Mo.,*
Education in the West.
ILLIAM H. SHUART, - - - - - - - *Honeoye Falls,*
National Arbitration.
ELVILLE J. WELLS, - - - - - - - - *Cazenovia,*
ographical and Topographical Arguments on the Evidences of Christianity.
ATHANIEL M. WHEELER, - - - - - - *Sheldrake,*
Herbert Spencer's Plea for Science.

For the Degree of B. S.

LARA BANNISTER, - - - - - - - - - *Syracuse,*
Comparison of Grecian and Gothic Architecture.
. FLORENCE CHIDESTER, - - - - - - - *Syracuse,*
The Practical Value of Chemistry.
ILLIAM H. DUNLAP, - - - - - - - - *Syracuse,*
The Influence of America on the French Revolution.
ATE E. HOGOBOOM, - - - - - - - - - *Syracuse,*
Critique on Laboulaye's "Paris in Amerique."
ILLIAM A. WOOD, - - - - - - - - - *Syracuse,*
A Critical Analysis of Goethe's Egmont.

For the Degree of M. S.

FRANCIS A. BAKER, B. S., (*Genesee,*) - - - - - *Rochester, N. Y.*
GEORGE H. BAKER, B. S., - - - - - - - *Boston, Mass.*
NOYES K. FOWLER, B. S., - - - - - - *Kentland, Ind.*
HENRY O. HARRIS, B. S., - - - - - - *Philadelphia, Pa.*
MARY L. HUNTLEY, B. S., - - - - - *Rock Stream, N. Y.*
HEMAN W. MORRIS, B. S., - - - - - - *Rochester, N. Y.*
CHARLES J. POWERS, B. S., (*Cornell.*) - - - - *Syracuse, N. Y.*
JOHN E. WEAVER, B. S., - - - - - - - *New York.*

For the Degree of A. M.

FRANCIS D. BLAKESLEE, A. B., - - - - *East Greenwich, R. I.*
FRANCIS J. CHENEY, A. B., - - - - - - - *Dryden.*
JOHN L. COLE, A. M., (*Yale, ad eundem,*) - - - - - - *Lyons.*
JOHN M. DOLPH, A. B., (*ad eundem,*) - - - - - *Port Jervis, N. J.*
ALVAH H. DORRIS, A. M., - - - - - - - - - *Geneseo.*
GEORGE H. DRYER, A. B., - - - - - - - - *Springville.*
CHARLES E. FITCH, A. B., (*Williams,*) - - - - - *Rochester.*
E. W. HALL, A. M., (*Genesee, ad eundem,*) - - - - - *Quincy, Ill.*
ELIJAH HORR, (*causa honoris,*) - - - - - - - *Oswego.*
ROSS C. HOUGHTON, (*causa honoris*) - - - - - - - *Buffalo.*
ROLAND S. KEYSER, A. B., - - - - - - - *East Greenwich, R. I.*
WARREN MANN, A. B., - - - - - - - - - *Potsdam.*
ALEXANDER A. PHELPS, A. M., (*Genesee, ad eundem,*) - *Vineland, N. J.*
WILLIAM H. ROGERS, A. M., (*Alfred, ad eundem,*) - - - *Nunda.*
WILBUR F. STEELE, A. B., - - - - - - *Raynham, Mass.*

For the Degree of Ph. D.

JAMES R. JAQUES, A. M., - - - - - *Bloomington, Illinois*
THESIS :—Instruction in Latin and Greek.
L. D. WATSON, A. M., - - - - - - - - - - *Olean.*
THESIS :—Philosophy of Faith.

For the Degree of M. D.*

LOUISA L. WOODIN, - - - - - - - *Mount Vernon.*

For the Degree of B. P.

MARK M. MAYCOCK, - - - - - - - - - *Buffalo.*
THEME :—Art in every day life.

* In February last eleven students received the Degree of M. D.

Syracuse University

General Programme

— OF —

Anniversary Exercises

June, 1876.

Programme.

June 14—16.

Examination of Senior Class.

June 20—22.

Examination of Graduating Class in the Medical College.

June 21—23.

Examination of the Junior, Sophomore and Freshman Classes.

Thursday, June 22.

8 P. M. Commencement of the Medical College.

Address by Prof. H. B. WILBUR, M. D., at Wieting Opera House.

Friday, June 23.

8 P. M. Address before the Alpha Phi Association by Miss FRANCIS E. WILLARD, A. M. of Evanston, Ill., in the University Chapel.

Saturday, June 24.

8 P. M. Elocutionary Rehearsal of the Sophomore Class in the University Chapel.

Sunday, June 25.

3 P. M. BACCALAUREATE SERMON by the CHANCELLOR, in the University Avenue M. E. Church.

7½ P. M. Sermon before the University by the Rt. Rev. F. D. HUNTINGTON, D. D., in the First Presbyterian Church.

Monday, June 26.

9 A. M. ENTRANCE EXAMINATIONS in Latin.

3 P. M. CLASS DAY EXERCISES on the Campus.

8 P. M. CLASS DAY EXERCISES in the Chapel.

June 26—28.

Exhibition of works of Art by Students of the College of Fine Arts. (A Loan Art Exhibition is in progress in the University Building at the same time.)

Tuesday, June 27.

9 A. M. Entrance Examinations in Greek and Mathematics.

10 A. M. Annual Business Meeting of the Alumni Association.

2 P. M. Annual Meeting of the Trustees.

2 P. M. Literary Meeting of the Alumni Association.

8 P. M. Annual Dinner of the Alumni, followed by the Alumni Reception.

Wednesday, June 28.

9 A. M. Examinations for Admission, Continued.

2 P. M. Commencement of the Colleges of Liberal and Fine Arts,

at Wieting Opera House.

8 P. M. Chancellor's Levee at the University Parlor.

Examination for admission to the Colleges of Liberal and Fine Arts will begin September 18, and the regular exercises on September 21. The Medical College exercises will be resumed October 5.

VI. CLASS-DAY PROGRAMS

he following programs will be found in order in the succeeding pages:

Class of 1873

Class of 1875

Class of 1876

Class of 1877

VI. CLASS DAY PROGRAMS

CLASS OF 1873

The following program is taken from *The University Herald*, June 14, 1873:

CLASS DAY EXERCISES—(MONDAY 23 JUNE 1873)

On the Campus

2 P. M. Ceremony of presenting the Class Sun Dial to the University.

ADDRESS, By Milton J. Griffin.

RESPONSE, By Prof. Charles W. Bennett, D.D.

PLANTING CLASS IVY, at the north-west angle of the Hall of Languages.

IMMORTELLE CEREMONY AND PRESENTATION ADDRESSES, By Robert H. Maclay.

PARTING ADDRESS TO THE UNIVERSITY, By George W. Elliott.

RESPONSE, By Chancellor Winchell.

;YRACUSE UNIVERSITY.

Class-Day Programme

+OF+

'75

ne 21st, 1875, 2 o'clock P. M.

MUSIC BY DRESCHER.

CLASS OFFICERS:

ent,	W. H. DUNLAP.
resident,	E. W. GOODIER.
ary,	M. D. BUCK.
irer,	M. J. WELLS.
	W. A. WOOD.
ian,	J. M. GILBERT.
	N. M. WHEELER.
et,	J. C. NICHOLS.
ter,	M. D. BUCK.
rator,	J. B COIT.
rator,	W. H. SHUART.
or,	M. J. WELLS.
g Ceremony,	A. R. BEAL. E. W. GOODIER.

Committee of Arrangements.

M. GILBERT. W. A. WOOD. J. C. NICHOLS.

Order of Exercises.

IN THE CHAPEL

Music.

Prayer.

Music.

Address, - - *William Austin*

History, . - *James Morgan G*

Music.

Poem, - *Nathaniel Matthew W*

Prophecy, - *John Charles N*

Music.

Order of Exercises.

ON THE CAMPUS

Music.

ntation, - - - *Milton Dana Buck.*

Music.

Oration, - - *Judson Boardman Coit.*

Tree Ode.

Ceremony, - *William Herbert Stuart.*

ce, - - - *Melville James Wells.*

ting Ceremony, - *Alpha Reeves Beal.*
Erastus Watson Goodier.

TREE ODE.

W. A. Wood.

AIR—"How Can I Leave Thee."

I.

Long live our elm tree
Tenderly planted here,
May storm and tempest spare,
Many a year.
Sun send thee strength and power,
Clouds lend refreshing shower,
Round thee are clustering
Memories dear.

II.

Gently wave leaflets,
Rustling in summer wind,
Keep thoughts of happy hours
Green in each mind;
Hours that have quickly fled,
Days that have swiftly sped,
Years that we'll e'er recall,
Nevermore find.

III.

Firm as thy rootlets
Old mother earth enthralls,
May *Alma Mater* bind
Us to her halls.
Let Seventy-Five be one,
Let every loyal son
Joyfully honor her
When'ere she calls.

PARTING SONG.

N. M. Wheeler.

AIR—"Meet Me by the Running Brook."

I.

Fled are all the years that shone,
Fairer far than words can tell;
Syracuse, thy first born come,
Bidding thee their last farewell.
Tend'rest ties must now be broken,
Saddest words must now be spoken,
For to-day we're leaving home.

CHORUS—

Give me once again thy hand,
Greet once more each brother's eye,
Meet we ne'er, on sea or land,
Memory shall never die.

II.

Backward one last moment turn,
Ere we try life's wild'ring maze;
Need we haste our fate to learn?
Nought can equal our past days.
Faded though the joys that crowned them,
Long our thoughts will linger 'round them,
When we've left our College home.

CHORUS—

Keep me in your thoughts, my friend
Keep me, comrade, in thy heart,
Keep me while the years shall fad
Ever nigh, though far apart.

III.

Alma Mater, we must go,
Far from classmates and from thee;
Saddened is each light heart's glo
Fair though all its future be.
Gayly streams Hope's banner o'er u
Bright the future lies before us,
But to-day we're leaving home.

CHORUS—

Pledge me, classmates ere we part,
Pledge that we shall meet again,
And though then our heads be gra
Hearts shall blossom till life's end

Syracuse University

CLASS DAY,

1876.

Μὴ Ἀναποδίσωμεν.

Monday, June 26th, 1876.

Class Officers.

PRESIDENT,	*E. OLIN KINNE.*
VICE-PRESIDENT,	*VINCENT A. CRANDALL.*
TREASURER,	*HUGH McDOWELL.*
SECRETARY,	*ALICE M. LEE.*
ORATOR,	*JOHN T. ROBERTS.*
HISTORIAN,	*EDWIN NOTTINGHAM.*
POET,	*J. DUANE PHELPS.*
PROPHET,	*IDA A. GILBERT.*
PIPE ORATOR,	*HENRY F. THOMSEN.*
TREE ORATOR,	*WILLIAM NOTTINGHAM.*

COMMITTEE.

M. L. SPOONER,

V. A. CRANDALL, *H. F. THOMSEN.*

Order of Exercises.

Afternoon, 2 1-2 o'clock.

Tree Oration, - . - - *William Nottingham*

TREE ODE.

M. L. SPOONER.

Air,—"Stars of the Summer Night."

I.

Emblem of valor true,
  Raise high your branches brave;
Hide not your em'rald hue,
  They wave, thy leaflets wave.!

II.

Drink ye from Nature's font,
  Which she so freely gives;
Ne'er, ne'er our mem'ries want,
  It lives, our elm tree lives!

III.

Though tempests 'round thee rage,
  And winds around thee moan;
Live to a golden age,
  Blow on, ye winds, blow on.!

IV.

We soon will scatter'd be
  Whither there's none can tell,
But we'll revere our tree,
  Farewell, classmates, farewell.!

Pipe Ceremony.

Pipe Oration, - - - *Henry F. Thomsen*

Pipe Song.

CLASS PRESENTATIONS.

Resolutions.

Order of Exercises.

Evening. 7 1-2 o'clock.

Music, - - -	*Hungarian Overture*
Oration, - - -	- *John T. Roberts*
Music, - - -	*A drop of Rhine Waltz*
History, - - -	*Edwin Nottingham*
Music, - - - - -	*Memento*
Poem, - - - -	*J. Duane Phelps*
Music, - - - -	*Trio by Hummell*
Prophecy, - - -	- *Ida A. Gilbert*
Music, - - -	*On the Wing Galop*

Banquet at Temperance House.

Parting Song.

PIPE SONG OF '76.

H. F. THOMSEN.

Air,—" It was my Last Cigar."

Come, draw up in a circle, boys,
  A circle true and strong,
And sing once more before we part,
  To part for oh! so long!
And as we raise our voices high
  In sad farewell to sound,
Do not forget in amity
  To pass the pipe around. | *Ter.*
Do not forget in amity.
  To pass the pipe around.

Those dear old halls, familiar scenes,
  These friends so true and tried,
We now must leave, be scattered far,
  On Time's relentless tide.
Then seize the moments ere they fly;
  Cast down, let's not be found;
Let not the social chance slip by,
  But pass the pipe around. | *Ter.*
Let not the social chance slip by,
  But pass the pipe around.

A pipe of peace? O! may it be!
  May strifes be buried deep!
And, of the hours here thoughtless spent,
  May but the pleasant keep!
Though in the South, East, North or West,
  We find a home-like spot,
This loyal thought be ever near:
  " Fair Syracuse, *Vivat!* | *Ter.*
This loyal thought be ever near:
  " Fair Syracuse, *Vivat!*"

A symbol of our fancy's flights,—
  We hope not quite so true—
The curling smoke wreathes 'round our heads
  To vanish from our view.
Among the thoughts of times gone by
  Within the distant past,
Do not forget, how on this spot,
  We smoked together last! | *Ter.*
Do not forget, how on this spot,
  We smoked together last!

Syracuse University,

Class Day Exercises,

Monday, June 25, 1877,

3 P. M.

Order of Exercises.

PART I.

In the Chapel.

MARCH,	HINTON.
ORATION,	FRED. C. ESMOND.
MUSIC—Overture La Gazza Ladra,	ROSSINI.
ESSAY,	MAY G. BISSELL.
MUSIC—Fantasie,—Il Trovatore,	VERDI.
POEM,	J. SCOTT CLARK.
MUSIC—Caprice Playful Rockets,	FREISING.
HISTORY,	CHARLES N. COBB.
MUSIC—Medley College Songs, dedicated to the Class,	HINTON.
PROPHECY,	THOMAS D. WORDEN.
RESOLUTIONS,	JENNIE M. BANCROFT.

PART II.

On the Campus.

MARCH—Brazilian,	BREPSANT.
TREE ORATION,	SAMUEL H. BAKER.
PIPE ORATION AND CEREMONIES,	ALFRED C. HAVEN.

PIPE SONG.

Class Presentations.

PARTING SONG.

Pipe Song.

AIR :—"Marching through Georgia."

Jolly boys we've always been,
Our songs were always gay;
Fortune ne'er could make us grieve,—
We whiffed our cares away;
Smoked and sang, and so survived,
To sing once more to-day;
Smoking our parting pipe together.

CHORUS:

Hurrah! hurrah! a jolly class are we,
Hurrah! hurrah! our pipe is burning free;
Loud swell the chorus, and once more we'll jolly be,
Smoking our parting pipe together.

mokers are the wisest men
Of all the world's wise folk,
ever bowed by sorrow or
Misfortune's blighting stroke;
or whenever trouble comes,
They light their pipes and smoke,
Dreaming of brighter days coming.

CHORUS:

Given to us by those before,
We've kept this mighty bowl,
Emblem of one mighty mind,
And of one glowing soul;
Pass it round once more to-day,
And loud the chorus roll,
To cheer our sad hearts at parting.

CHORUS:

Heirloom of succeeding years,
We now resign the Pipe;
Seventy-Eight, 'tis yours to keep,
Until your brains are ripe;
Guard it well, and ere you part,
Do not forget to smoke,
Thinking of old times and comrades.

CHORUS:

Parting Song.

AIR :—"Juanita."

R. E. DAY.

Slowly the day-light
Sinks into the peaceful west;
Sadly youth's gay light
Sinks in every breast:
Soon will night's dim azure
All the hills and vales o'ercast;
So these hours of pleasure
Hide them in the past.

CHORUS:

Classmates! Dear classmates!
Shades of evening bid us part;
Shadows more sombre
Gather o'er each heart.

When on still pinion
Circling over earth and sky,
Darkness' dominion
Cloudeth ev'ry eye,
Stars will, sweetly roaming,
Rain their drops of light o'er all.
So through life's thick gloaming
Memory's stars will fall.

CHORUS: Classmates, etc.

Gone is youth's gladness,
Yet who would its hour recall?
Come is life's sadness;
It doth not appall:
E'en to-morrow's hidden—
Hidden from our eager view,
And the past we've bidden
Evermore adieu.

CHORUS: Classmates, etc.

Class Officers.

LORING S. HUTCHINSON,	*President.*
EDWARD C. HOSKINS,	*Vice-President.*
RICHARD J. SMITH,	*Treasurer.*
JENNIE M. BANCROFT,	*Secretary.*
FRED C ESMOND,	*Orator.*
MAY G. BISSELL,	*Essayist.*
CHARLES N. COBB,	*Historian.*
J. SCOTT CLARK,	*Poet.*
THOMAS D. WORDEN,	*Prophet.*
SAMUEL H. BAKER,	*Tree Orator.*
ALFRED C. HAVEN,	*Pipe Orator.*

VII. COLLEGE OF MEDICINE

following programs, etc., will be found in order in the succeeding

From the First Announcement, 1872

First Commencement

Opening and Commencement, Second Year

Commencement, 1876

Call for a Meeting

Commencement, 1882

VII. COLLEGE OF MEDICINE

A. FROM THE FIRST ANNUAL ANNOUNCEMENT

The first "Annual Announcement of the College of Physicians and Surgeons of the Syracuse University" (for the session of 1872–3) is a pamphlet of ten pages. It sets forth the Trustees, the Faculty of 19 members (all Professors but one) and the courses.

The opening paragraphs are as follows:

This school has been organized as one of the departments of the Syracuse University. It has had the good fortune at the outset to obtain the valuable Medical Library and Museum of the Geneva Medical College, and secures the services of a majority of its Faculty.

To this Faculty have been added a number of Professors, residents of Syracuse and elsewhere, through whom it is hoped instruction may be given in all the branches that are now considered essential to a complete and thorough medical education.

Syracuse is centrally located and growing rapidly. It has a Hospital and Dispensaries that will afford good opportunities for clinical instruction. It was for these reasons that the friends of the Geneva Medical College consented to the transfer of the Library and Museum to Syracuse.

Under these circumstances it would seem to be a proper time to set out with such improved methods of study as would meet the demands of the profession at the present day. These demands, as promulgated by the American Medical Association at its last Annual Meeting as well as on former occasions, are for a course of study that shall be more systematic, thorough and complete than has hitherto been pursued; that shall make a medical diploma in the future an evidence that its possessor has a positive, accurate, thorough and practical knowledge in every department of medicine.

The plan and scope of the new method proposed by the College of Physicians and Surgeons of the Syracuse University, may be briefly described here.

The regular course of study will cover a period of three years. The academical year will begin on the first Thursday in October, and end on the last Wednesday in June, and will be divided into two equal terms by a vacation of two weeks.

B. FIRST COMMENCEMENT

From *The University Herald*, Feb. 28th, 1873

COMMENCEMENT.—The first Commencement Exercises of the Medical Department were held in Convention Hall, on the evening of February 13th. Prayer was offered by Rev. George Lansing Taylor. H. G. Buckingham

ad a thesis ; subject, " Pain as a Friendly Monitor." Mrs. Van Tuyl's esis was omitted for lack of time. Diplomas were conferred upon Henry Buckingham, James E. Kelsey, John S. Niles, George P. Reynolds, ariah D. Simonds and Sarah Van Tuyl. A few remarks were made by ancellor Winchell after which Dr. Pease of the Medical Faculty delivered address welcoming the graduates to the Medical profession. After the ercises a reception was given by the Medical students at the residence Dr. Mercer. The whole affair was a fine success.

:. OPENING AND COMMENCEMENT, SECOND YEAR

From the *Syracuse Herald*, Oct. 11th, 1873

COLLEGE OF PHYSICIANS AND SURGEONS.—This department of the Uniersity commenced its second year Thursday 25th inst., in the Clinton ock as heretofore. We understand that there are about twenty-five in endance at present.

Also the following from the issue of Feb. 13th, 1874 :

THE COLLEGE OF PHYSICIANS AND SURGEONS.—The Second Annual mmencement of the College of Physicians and Surgeons took place in akespeare Hall Thursday evening, Feb.6th. A large audience, in which s largely represented the medical profession of the city, assembled at ven o'clock. The exercises were introduced by music by Maurer's Band er which prayer was offered by Rev. Dr. Lore of the *Northern Christian dvocate.*

The only thesis of the evening was read by Mr. E. A. Ainsworth of haca on "Medical Studies." The main ideas advanced by the speaker ere that no science could be mastered without great labor and thoroughess.

After music by the Band Chancellor Winchell presented diplomas to the aduates who were E. A. Ainsworth of Ithaca, Charles O. Baker of uburn, Charles W. Bowen of Lisle, Amos S. Edwards, Horace F. Hatch nd Asa G. Henry of Syracuse, Herman D. Hunt of Preble, John A. riffin of Canastota and Elias A. Overhizer of Watkins.

After another selection by the Band Mr. A. S. Edwards of Syracuse elivered the Valedictory Address of the class. This address was well ritten in all its parts and was finely delivered . . . . . After more music y the Band Prof. John Towler delivered the Valedictory address for the Faculty. It would be folly for us to attempt to give any synopsis of this characteristic address. It bristled with life and vivacity and was very popular with the audience. The charge to the graduates was especially eloquent and interesting. Prof. Bennett of the College of Liberal Arts pronounced the Benediction.

Thus ended the second year of this College, a year marked by earnest abor on the part of the students and by a cordial sympathy and the best of good feeling between the Faculty and students.

The Annual Election of Officers for this College was held Jan. 28th with the following result: Dr. Frederick Hyde, Dean, Dr. J. W. Lawton, Registrar, Dr. A. Mercer, Treasurer, Drs. Fowler, Nivison and Didama delegates to the American Medical Association, Dr. H. D. Didama, Valedictorian.

The present accommodations for this College have been found to be unsuitable for its purposes. It is therefore announced that other rooms will be provided before the opening of the next recitation term which will be Feb. 20th. Negotiations are now being made which will probably terminate in the purchase of a building to be occupied by both the College of Physicians and Surgeons and the College of Law.

ollege of Medicine.

mmencement Exercises

AT

IETING OPERA HOUSE,

Thursday Evening, Feb. 10th, 1876.

PROGRAMME.

., ...	*Rev. W. H. Annable.*
. . . . .	*Mendelssohn Vocal Society.*
G THESIS, ...	*Miss M. Stanton.*
. . . . .	*J. S. Gibbs.*
ALEDICTORIAN, ...	*M. K. Reading.*
. . . . .	*Mendelssohn Vocal Society.*

CONFERRING OF DEGREES—*By Chancellor.*

S TO GRADUATES, ...	*Prof. E. B. Stevens.*
. . . . .	*Mendelssohn Vocal Society.*

BENEDICTION.

CLASS OFFICERS.

sident, ...	MISS M. STANTON.
retary, ...	GEO. LALOR.

COMMITTEE.

M. K. READING, W. H. DWIGHT,
J. S. MARSHALL.

Syracuse, July 21st, 1876

.....

Dear Sir:

The undersigned, representing the Syracuse University, and particularly the Medical College, believing that it is a great public and benevolent interest, earnestly desire to set forth the condition and claims of the Medical College before a select number of our public spirited citizens, that by means of their counsel and aid we may be able to secure the property absolutely essential to its continuance and success.

For this purpose you and a few other citizens of Syracuse, are respectfully invited to meet us at the Medical College Building, on Orange Street, between Fayette and East Genesee Streets, on Thursday, July 27th, at 8 o'clock in the evening.

Brief remarks on the subject will be made by the Chancellor, and members of the Medical Faculty.

Please favor us with your presence and counsel.

E. O. HAVEN,
Chancellor.

H. D. DIDAMA,
JOHN VAN DUYN,
H. B. WILBUR,
W. W. PORTER,
W. T. PLANT,
R. W. PEASE,
A. MERCER,
J. O. BURT,
Resident Professors of the Medical College.

TENTH ANNUAL

COMMENCEMENT

of the

College of Medicine,

Syracuse University,

THURSDAY EVENING, JUNE 8, 1882.

GRAND OPERA HOUSE.

GRADUATING CLASS.

William J. Ayling.
Frank M. Burdick.
Burt Cowles.
Lucius P. Deming, Jr.
A. Blair Frazee.
Frank H. Green.
Emil Henckell, Jr.
Edward F. Lake.
Leonard A. Saxer.
Fred. W. Slocum.
George S. Weaver.

PROGRAMME.

OVERTURE, - - *Stradella—Flotow.*

PRAYER, - Prof. CODDINGTON, D. D.

REMARKS, - - CHANCELLOR SIMS.

MUSIC, - *Patience—Sullivan.*

REPORT OF CENSORS.

MUSIC, - - *Selection*—E. N. CATLIN.

CONFERRING OF DEGREES AND PRESENTATION OF PRIZES.

MUSIC, Flute Solo, PEPPINO MELFI, M. D.

ADDRESS TO GRADUATING CLASS,

W. S. ELY, M. D., *Rochester, N. Y.*

MUSIC, - - *Donna Juanita—Suppe*

BENEDICTION.

COLLEGE OF FINE ARTS: EARLY PAPERS

owing papers will be found in order in the succeeding pages :

ctures, 1872-3

st Announcement of Purpose to found a College of Fine Arts

vitation to Inauguration

ugnration

nouncement of Courses

vitation to Anniversary Address

rmal Institute

ogram of Organ Concert

INIVERSITY LECTURES

—UPON—

The Fine Arts,

1872-'73.

Six Public Lectures upon the FINE ARTS, will be given under the auspices of the

Syracuse University,

-AT—

WIETING OPERA HOUSE,

e Months of NOVEMBER, DECEMBER and JANUARY, by the following Speakers:

V. BELLOWS, D. D., of New York, upon "Music and other ı America."

A. D. WHITE, of Cornell University, upon "Michael Angelo."

VATERHOUSE HAWKINS, of New York, upon "Parks and ounds."

LIAM BUTLER, D. D., of New York, upon "The Rock Temples

. BENNETT, D. D., of Syracuse University, upon "Byzantine e."

F. COMFORT, of Syracuse University, upon "The Art Rome."

ectures will be abundantly illustrated by the Stereopticon and by Drawings

Single Lectures, 50 cents; to Gallery, 35 cents; tickets to the Entire teserved Seats, $2.50; to Gallery, $1.50; to be had at Leiter Bros.' store, ore, Durston's Bookstore, Howe's Bookstore, and Wynkoops & Leonard's The times of the Lectures will be announced hereafter.

FIRST ANNOUNCEMENT

From *The University Herald*, June 14, 1873

THE COLLEGE OF FINE ARTS.—We are pleased to know and are no less pleased to announce that the above College will soon be instituted in connection with the University. Plans therefor are being developed and it is confidently expected that the College will be in operation within a year. It is already well known that the first course of lectures upon the Fine Arts ever instituted in the country was the one we had the pleasure of listening to last winter. Prof. Comfort is really getting to himself great credit for the energy with which he is consummating his plan of making Syracuse University the foremost of the American Colleges in the department of Art. Yale has its Art Building, but until this year there have been no particular efforts to give its students systematic instruction in æsthetics. Here we have had curriculum lectures all the year and these have been supplemented by a very interesting special public course. Art is destined to receive more attention in College *curricula* than it has hitherto. The time is coming when Art Departments will be considered as necessary as any other department of a University. We say then to Prof. Comfort and to all who are interested in this movement towards the higher cultivation of æsthetic taste, let us have the course in Art enlarged and a College of Art established as soon as possible.

College of Fine Arts.

Yourself and friends are invited to attend the auguration of the College of Fine Arts of the vracuse University, to be held in the Chapel of the niversity, on the evening of

Thursday, Sept. 18th,

mmencing at half past seven o'clock. Several dis-inguished speakers will be present and participate n the exercises.

G. F. COMFORT,
Dean of the College.

yracuse, N. Y., Sept. 10, 1873.

Cars run to the head of Chestnut Street, near the University Building]

INAUGURATION

From *The University Herald*, Oct. 11th, 1873

THE FINE ARTS COLLEGE. The inauguration of the first College of Fine Arts in this country took place in the College Chapel Thursday evening, Sept. 18th. The Chapel was well filled with a fine and appreciative audience and the speeches were exceptionally good. The speakers were Rev. George Lansing Taylor, Revs. Calthrop and Beard of the city and the Chancellor.

Owing to the suddenness with which this College was organized and the short time since its inception nothing very definite can be given as to its prospects. We are informed however that the number of students will be fully as large as its projectors anticipated. Only the departments of Painting and Architecture are in working order at present ; others will be added next year or before.

Rooms 49, 50 and —— in the Hall of Languages are devoted to the use of the Art students and are to be well supplied with apparatus, patterns, casts, etc., which have only begun to arrive as yet.

COLLEGE OF FINE ARTS

——OF THE——

YRACUSE UNIVERSITY.

ıe Trustees of the Syracuse University congratulate them-
s upon being able to announce, at this early date, the organi-
n of the College of Fine Arts. They commend this College
e patronage of those interested in the progress of art in the
ire State, with the hope that it may become an important
cy in promoting the cultivation of the fine arts, a branch of
ıtion which exerts so important an influence upon the cult-
refinement, and wealth of a nation, but which has been so
.ly neglected in our American system of education.

urses of study have been prepared in Architecture and Paint-
each course extending through a period of four years. The
ses include systematic and progressive instruction in the
y, the history, and the practice of Architecture and Paint-
and in those branches of science, philosophy, history and
ıage, which bear most intimately and directly upon these
and without a knowledge of which success in the higher
ıins of art is impossible.

ıe other colleges of the University furnish excellent opportu-
to those students who may desire to pursue other studies
ed to the fine arts than those included in the courses of this
:ge.

ndidates for admission to the regular courses will be exam-
in English Grammar, Arithmetic, Geography, and Elemen-
Drawing.

udents graduating in the Course in Architecture will receive
legree of Bachelor of Architecture (B. Ar.), those graduat-
n the Course in Painting will receive the degree of Bachelor
ıinting (B. P.).

ecial students, or those not purposing to graduate in either

course, may enter the College at any time and take up such studies as they are prepared to pursue.

EXPENSES.

The fee of matriculation to the University is five dollars.

The tuition is a hundred dollars a year (or thirty-three and a third dollars a term.)

The fee of graduation in each course is twenty dollars.

Board, with furnished rooms, can be obtained in the city for from four to five dollars a week.

CALENDAR.

The Collegiate year of thirty-nine weeks is divided into three terms, as follows:

1st Term.	Begins September 15,	closes	December 17.
2d "	Begins January 5,	closes	April 3.
3d "	Begins April 6,	closes	June 25.

For further particulars, address

PROF. G. F. COMFORT,
Syracuse, N. Y.

FACULTY.

ALEXANDER WINCHELL, LL.D., CHANCELLOR OF THE UNIVERSITY.

GEORGE F. COMFORT, A.M., DEAN OF THE FACULTY, and Professor of Æsthetics and History of the Fine Arts.

HORATIO N. WHITE, Professor of Architecture.

ARCHIMEDES RUSSELL, Professor of Architecture.

HENRY C. ALLEWELT, Professor of Decorative Art.

SANDFORD THAYER, Professor of Portrait Painting.

GEORGE K. KNAPP, Professor of Portrait and Landscape Painting.

.....Professor of Landscape Painting.

.....Professor of Drawing.

WARD V. RANGER, Professor of Photography.

JOHN R. FRENCH, LL.D., Professor of Mathematics.

REV. JOHN J. BROWN, A.M., Professor of Physics and Chemistry.

REV. CHARLES W. BENNETT, D.D., Professor of History and Christian Archeology.

REV. WESLEY P. CODDINGTON, A.M., Professor of English Literature and History of Philosophy.

JOHN A. DURSTON, A.M., Ph.D., Professor of Modern Languages.

W. LOCKE RICHARDSON, A.M., Professor of Elocution.

[You will confer a favor by showing this circular to any persons of your acquaintance, who are interested in the study or the promotion of the Fine Arts.]

College of Fine Arts

OF THE

Syracuse University.

Yourself and friends are invited to attend the Anniversary Address before the College of Fine Arts, to be delivered by Prof. G. F. Comfort, Dean of the College, in Wieting Opera House, on Monday Evening, June 22nd, at 8 o'clock.

SYRACUSE, JUNE 19TH, 1874.

NORMAL INSTITUTE

—OF—

Drawing and Painting,

IN SYRACUSE, N. Y.

mpliance with numerous requests from educators in the State of ork, and to supply in a degree an acknowledged deficiency in the onal provisions of this State, a NORMAL INSTITUTE OF DRAWING AINTING will be organized during the coming summer at the COLLEGE E ARTS OF THE SYRACUSE UNIVERSITY

session will extend from July 11th to August 4th, 1876. While oc- g a considerable portion of the usual long summer vacation, it will persons connected with institutions of learning to be in attendance, l still leave them a part of the vacation free for recreation or travel.

FOR WHOM DESIGNED.

Normal Institute is organized with reference to the wants of the ng classes of persons:

'. Teachers in public schools who find themselves now required by w of the State to teach free-hand and industrial drawing in their , but who have hitherto had no practice in drawing and no instruc- the elements of art and design.

d. Principles of public schools, superintendents of city and village , and county commissioners of schools, who find themselves re- to superintend a branch of education with which they may have im- acquaintance; Also principals of seminaries, academies and private .

d. Teachers of drawing and of painting in high schools, academies, ries, and private schools, who may hitherto have had but limited unities for acquainting themselves with methods of instruction in the branches of drawing and painting, with the principles of the science etics (which underlies the fine arts), and with the history of art and tion to the general history of civilization.

rth. Teachers of other branches of education than drawing and g especially of the natural sciences, who may desire to acquaint

themselves with the processes of execution, the resources and the limitations of the various branches of drawing and painting.

Fifth. Recent graduates of colleges, normal schools and other institutions, who may desire to acquaint themselves with the general principles of art, in its theory, history and practice, as a supplement to their other general liberal education.

WHAT IS FEASIBLE.

Professional artists can, of course, be trained only by many years of careful and consecutive study and application. But it is altogether practicable for persons of mature age, who have enjoyed the benefits of thorough elementary literary and scientific education to acquire within a limited time a general knowledge of the fundamental principles of art, and of the processes of execution, the scope, and the limitations of the various branches of drawing and painting. It is also practicable for teachers who have a general knowledge of pedagogic science, and who have had experience in teaching other branches of education, to acquire within a limited time a sufficient general knowledge of art and of pedagogic methods in art to enable them to impart instruction (at least to primary classes) in drawing, with great acceptability and success; also teachers in art, of more experience, who have had imperfect advantages in their artistic education, can attain to more correct views of the nature and office of art, and can acquire a better knowledge of technical execution and of pedagogical methods in art, in a comparatively limited period of time.

COURSE OF INSTRUCTION.

The instruction will be given in classes, by lectures, or to individuals, as may be found necessary. The course will include practical instruction in the various kinds of drawing—as with the lead-pencil, the crayon, charcoal, the steel pen, in India ink and sepia, and with drafting instruments; also in painting both in water colors and in oil colors. This practical instruction will be interspersed with frequent dissertations upon the relative advantages and disadvantages, the natural scope and the limitations of these various branches of art.

There will be daily class exercises during the session of the Normal Institute as follows:

1. In free-hand drawing (artistic and industrial) for beginners.
2. In free-hand drawing (artistic and industrial) for advanced students.
3. In mechanical and architectural drafting.
4. In perspective drawing (from plans and elevations, and with the free-hand).
5. In painting in water colors.
6. In painting in oil colors.

Parties will be formed as often as may be found convenient, to practice sketching from nature amid the picturesque scenery which abounds in the

rbs and the vicinity of the city of Syracuse.

asses will be formed, should any desire it, in modeling in clay, and in ography.

struction in the above branches will be given by the following persons:

of. G. F. Comfort, A.M., Dean of the College of Fine Arts of the Syra- University,

of. Sanford Thayer, of the College of Fine Arts.

of. Archimedes Russell, of the College of Fine Arts.

of. W. V. Ranger, of the College of Fine Arts.

incipal J. W. Armstrong, D.D., of the State Normal School, at Fre- a, N. Y.

of. M. M. Maycock, B.P., of the State Normal School, Buffalo, N. Y.

rangements have been made for adding to the number of this corps of uctors as it shall be found necessary.

LECTURES.

ıe or more lectures will be given on each day during the session of the tute, as follows:

. Five lectures upon the Science of Esthetics and the Principles of Art icism, by Prof. G. F. COMFORT, Dean of the College of Fine Arts.

. Five lectures upon the History of the Fine Arts, by Prof. G. F. COM- r.

. Two lectures upon Pedagogical Methods in teaching Drawing and ting, by Prof. G. F. COMFORT.

A lecture upon Pedagogical Method in Industrial Drawing, and the : Scope of Industrial Art, by Prof. G. F. COMFORT.

. Four lectures upon Artistic Anatomy, by Prof. E. E. VAN DE WAR- , M.D., of the College of Fine Arts.

. Four lectures upon the Application of Drawing to the teaching of ıny, Zoology and Geology, by Prof. ALEXANDER WINCHELL, LL.D., of Syracuse University.

. Four lectures upon the Application of Drawing to the teaching of mistry and Physics (with accompanying experiments), by Principal J. ARMSTRONG, D.D., of the State Normal School at Fredonia, N. Y.

. A lecture, with Stereopticon Illustrations, upon the laws of Linear pective, by Principal J. W. ARMSTRONG.

. A lecture upon the Common Bond of the Fine Arts, by Chancellor E. IAVEN, LL.D., of the Syracuse University.

. A lecture upon the Cathedral Builders of the Middle Ages, by Presi- : ANDREW D. WHITE, LL.D , of the Cornell University.

. Two lectures upon Artistic Studies in Tree Forms, by Principal J. H. SE, Ph.D., of the State Normal School, Cortland, N. Y.

. Two lectures upon the Relation of Art to Religion, by Prof. C. W. NETT, D.D., of Syracuse University.

. A lecture upon Points of Contact between Science and Art, by Prof. ?. COMFORT.

. Three lectures upon the Chemistry of Colors, by Prof. J. J. BROWN, .., of Syracuse University.

. A lecture upon Teaching as a Fine Art, by Prof. J. W. MEARS, D.D., Iamilton College, Clinton, N. Y.

. A lecture upon the Cultivation of Taste at the Home and in the ɔol, by Principal H. B. BUCKHAM, A.M., of the State Normal School, at alo, N. Y.

17. Four lectures upon Early American Art, by WILLIS DE HAAS, M.D., of New York City.

18. A lecture upon Art in India, by Hon. N. F. GRAVES, Ex-Mayor of Syracuse.

19. A lecture upon Chinese and Japanese Art and Customs, by Prof. W. V. RANGER, of the College of Fine Arts.

20. A lecture upon the Present Condition of Architecture in America, by Prof. ARCHIMEDES RUSSELL, of the College of Fine Arts.

21. A lecture upon the present Condition of Painting and Sculpture in America, by Prof. G. F. COMFORT.

Most of these lectures will be extensively and brilliantly illustrated by stereopticon views, diagrams, or drawings made on the blackboard or on cartoon paper during the course of the lecture.

ART EXHIBITION.

A Loan Exhibition of Works of Art will be held in the University building during the coming summer, continuing through the session of the Normal Institute. Those attending the Institute will have daily access to this Exhibition without extra charge.

EXPENSES.

The tuition in the Normal Institute will be twenty-five dollars.

Board, with furnished room, can be obtained in the city for from three dollars and a half to five dollars a week.

REMARKS.

It will be noticed that in the programme given above of class instructions and of lectures, provision is made for more exercises each day than can be attended with profit by any one person. This is necessitated by the varied artistic attainments of the different persons who may be in attendance at the Institute.

It will greatly facilitate the preparations for conducting the Institute, if persons proposing to be in attendance will state with some definiteness what degree of advancement (if any) they have attained in the study or practice of art, and what branches in the above programme they desire to pursue, and especially if they desire to take up *modeling* or *photography*.

Persons proposing to attend the Institute will confer a favor by communicating their intention as early, at least, as by the first of June.

The opening exercises of the Institute will take place in the University building, at three o'clock on Tuesday afternoon, July 11th. It is greatly to be desired that all shall be present on that occasion.

For further particulars, address

PROF. G. F. COMFORT,
Dean of the College of Fine Arts,
Syracuse, N. Y.

ORGAN CONCERT

GIVEN BY THE

LLEGE OF FINE ARTS

OF

SYRACUSE UNIVERSITY,

IN THE

JRTH PRESBYTERIAN CHURCH,

Saturday, June 25th, '81.

Programme.

1. Grand Offertoire in F, - - - *Wely.*
   MISS KATE STELLA BURR, SYRACUSE.
2. Solo and Chorus, "Inflammatus," - - *Rossiniy.*
   MISS MARY DUMONT SIMS, SYRACUSE, AND UNIVERSITY CHORUS.
3. Triumphal March, - - - *Sainton Dolby.*
   MISS CARRIE ESTELLA GREEN, RUSHVILLE.
4. Andante Cantabile, - - - - *Batiste.*
   MR. ARNOLD DOUGLAS SCAMMELL, SYRACUSE.
5. Sonata No. 2, - - - - *Mendelssohn.*
   Grave; Adagio; Allegro; Fugue,
   MISS IDA CLEFERE MARION, SYRACUSE.
6. Vocal Solo, "Ave Maria," - - *Gounod.*
   PROF. W. E. G. EVANS, WITH VIOLIN OBLIGATO BY DR. W. H. SCHULTZE,
7. Pastorale, - - - - - *Kullak.*
   MISS CAROLINE IDA GILGER, SYRACUSE.
8. Violin Solo; Nocturne in E flat, - - *Chopin.*
   DR. W. H. SCHULTZE.
9. (*a*) Elevation, - - - - - *Batiste.*
   (*b*) Etude in F, - - - - *Rinck.*
   MR. CHARLES FREDERIC THOMSEN, SYRACUSE.
10. Grand Offertoire in A, - - - *Batiste.*
    MISS IDA MAY HAMILTON, PORT BYRON.
11. Prelude and Fugue in A Minor, - - *J. S. Bach.*
    PROF. J. V. FLAGLER.
12. Hallelujah Chorus, (from the Messiah), - *Handel.*
    BY THE UNIVERSITY CHORUS.

K. REHEARSALS AND EXHIBITIONS

following programs will be found in order in the succeeding pages:

Elocutionary Rehearsal (perhaps the first one)

Elocutionary Rehearsal; Freshman Class ('77)

Sophomore Rehearsal ('79)

Sophomore Rehearsal ('80)

Sophomore Rehearsal ('81)

Junior Exhibition ('76)

Syracuse University.

COLLEGE OF THE LIBERAL ARTS.

Elocutionary Rehearsal,

Monday Evening, June 23, 1873.

PROGRAMME.

MUSIC.

E RETURN OF REGULUS,"—Kellogg.	Lee Jennison, '75.
E TWO ANGELS "—Longfellow. -	Ida A. Gilbert, 76.
E WAR OF THE LEAGUE,"—Macaulay.	Melville J. Wells, '75.

MUSIC.

E OLD SERGEANT,"—Anon. -	John T. Roberts, '76.
N THE FISHER,"—Lucy Larcom.	Mattie E. Foote '76.
E POWER OF CONSCIENCE,"—Webster.	J. D. Phelps, '76.

MUSIC.

E WRECK OF THE HESPERUS,"—Longfellow. - - - - -	W. H. Hall, '76.
OWNED,"—Mrs. Southey. - -	Clara Bradley, '76.
E QUANDARY,"—Gail Hamilton.	Grace Hubbell, '76.

MUSIC.

music will consist of College Songs, &c., by the University Glee Club.

Syracuse University.

COLLEGE OF LIBERAL ARTS.

Elocutionary Rehearsal

BY THE

FRESHMAN CLASS,

IN THE

College Chapel,

FRIDAY EVENING, JUNE 19, 1874.

PROGRAMME.

MUSIC,—*Flowers.* - - - - - - *L*

—PRAYER.—

MUSIC,—*Remembrance.* - - - - - - —

"THE PATRIOT'S DEFENCE,"—*Emmett.* B. C. Math

"THE POLISH BOY,"—*Stephens,* - - F. C. Esm

"THE TRAITOR'S DEATH,"——— - - W. H. F

"DEATH OF PAUL DOMBEY,"—*Dickens.* Minnie A. Bingl

MUSIC,—Patron's Waltz. - - - - - - *Str*

"GEORGE WHITEFIELD,"—*Punshon.* - T. D. Wor

"MCLAIN'S CHILD,"— - - - L. S. Hutchir

"THE FISHER'S CHILD,"——*Aldrich.* - May G. Bi:

"SHAMUS O'BRIEN,"—*Le Fanu.* - - - Mark B. I

MUSIC,—Bismarck's Galop. - - - - - - *F*

"THE BATTLE OF FLODDEN,"—*Scott.* - N. A. W

"THE LAUNCHING OF THE SHIP,"—*Longfellow.*

- - - - - - - - Lucien Underw

"MASSACRE OF ST. BARTHOLOMEW,"—*Punshon.*

- - - - - - - - - O. A. Merch

"DARIUS GREEN,"—*Trowbridge.* - - A. S. Durs

MUSIC,—Round the World,—*Mazurka.* - - *Herm*

The Music will be furnished by Drescher's Orchestra.

Syracuse University.

Sophomore Rehearsal,

IN THE COLLEGE CHAPEL,

Friday Evening, June 22, 1877.

Music by Drescher's Orchestra.

Programme.

MUSIC—Overture—Ein Morgen, Ein Mittag, Ein Abend, in Wien—*Su*

Prayer.

MUSIC.—Traumbilder, - - *Rössler.*

1. David and Goliath, - - - - *I. Samuel XI*

FRANK INGRAM WILLSEA, Lima.

2. John Wesley, - - - - - - *Punsi*

SAMUEL JOHN SORNBERGER, Cortland.

3. How he Saved St. Michael's, - - - *Anonym*

NELLIE LOUISE GEORGE, Wheeling, W. Va.

4. Window Love, - - - - - - *Mo*

MALTBIE DAVENPORT BABCOCK, Syracuse.

MUSIC.—Waltz—Schöner Mai, - *Strauss.*

What Ailed Ugly Sam, - - - - - - *Anonymous.*

WILLIAM DIXON MARSH, Potsdam.

The Last Hymn, - - - - - - - *Anonymous.*

HARRIET SOPHIA SEAGER, Syracuse.

Daniel O'Connell, - - - - - *Wendell Phillips.*

CHARLES WATSON ROWLEY, Hyndsville.

The Great Beef Contract, - - - - - *S. L. Clemens.*

WILLIAM CLARKE BENNETT, Syracuse.

MUSIC.—Lucretia Borgia, - - - - *Donizetti.*

Hector and Andromache, - - - - - *Iliad, Book VI.*

KATHARINE JANE PICKARD, Syracuse.

Fall of the Pemberton Mill, - - - - - *Phelps.*

JAMES WM. ARMITAGE DODGE, Syracuse

My First Political Speech, - - - - - *Max Adeler.*

WATSON SEYMOUR HAWKINS, Potsdam.

MUSIC.—Galop—Errinerung an die Jagd, *Parlow.*

Benediction.

Committee of Arrangements.

WILLIS AUGUSTINE HOLDEN. CHARLES BEACH ATWELL.

JULIUS JEFFERSON VAN HORNE.

SYRACUSE UNIVERSITY

›ecutionary Rehearsal

—OF—

Sophomore Class,

ʿiday Evening, June 21st,

1878.

PROGRAMME.

Music—Overture Greeting—Hermann.

Prayer.

Music—Gavote—Fungmann.

1. *Rufus Choate,* - - *Wendell Phill*

MR. T. B. NOSS.

2. *The Shipwreck,* - - - *Haverg*

MISS JENNIE C. BURNS.

3. *The Legend of the Wissahikon,* - *Lippa*

MR. A. C. LOUCKS.

4. *Chills and Fever,* - - - *Talma*

MR. CHARLES SEAGER.

Music—Frohe Herzen—Parlow.

5. *The Leak in the Dyke,* - - *Phoebe Ca*

MISS ELOISE HOLDEN.

6. *Selection from "Miles Standish,"* *Longfell*

MR. M. R. SACKETT.

7. *Trouble in the Sanctum,* - - *Twa*

MISS MIRA E. HAVEN.

Music—Stanbild—Krebs.

8. *The Modern Cain,* - - *Edwar*

MR. G. F. DRAPER.

9. *The Bugle Song,* - - - *Tennys*

MISS CARRIE E. HULL.

10. *"The Morning Argus,"* - *Ade*

MR. J. E. BIGELOW.

Music—Out of the Way—Faust.

SYRACUSE UNIVERSITY.

College of Liberal Arts,

locutionary Rehearsal,

——BY THE——

SOPHOMORE CLASS,

day Evening, June 20th, at eight o'clock.

1879.

PROGRAMME.

PRAYER.

Music—Praeludium and Minuet.....*Krause*

MISS FLORENCE PALMER.

1. Wm. Lloyd Garrison.... .....*Wendell Phillips*

GEO. E. HUTCHINGS, Cardiff.

2. The Young Grey Head.....*Mrs. Southey*

CARRIE E PITKIN, Syracuse.

3. Our First Boots..... ....*Talmage*

SIDNEY H. COOK, Syracuse.

4. The Sailor's Wife..... ....*Milne*

LORA E. WATSON, Bristol.

Music—Legend of the Rhine ... .*Smart*

UNIVERSITY GLEE CLUB.

niel O'Connell ..... *Phillips*

MONTGOMERY M. GOODWIN, Chicago, Ill.

e Widow's Choice.. ..... *Aytoun*

BERTHA BOOMER, Brooklyn.

nting the Deer..... *Chas. Dudley Warner*

THEO. W. HAVEN, Syracuse.

. Bumble and Mrs. Corney..... *Dickens*

CHAS. P. LUCE, Onondaga Valley.

-Menuetto Presto from Sonata in B Major..... *Haydn*

MRS. GATES.

ng Robert of Sicily..... *Longfellow*

DAVID EUGENE SMITH, Cortland.

e Sparton Exile .....

CARRIE SHEVELSON, Syracuse.

e Pilgrims..... .....

BOYD MCDOWELL, Elmira.

n Quartz..... ..... *Mark Twain*

EDGAR H. BROWN, Pittsfield, Mass.

·Hungarian Dances—Piano Duetto..... *Brahms*

MISSES HAMILTON AND EASTWOOD.

RACUSE UNIVERSITY.

nior Exhibition,

BY THE CLASS OF 1876.

sday Eve., March 31st, '75.

Music by Drescher's Orchestra.

Programme.

MUSIC, - - - CORRESPONDENZ POT POURRI

PRAYER.

MUSIC, - - - SELECTIONS FROM ERNANI

INDEPENDENCE OF THOUGHT,

GEO. F. DARROW, *West Eaton*

LABOR A NECESSITY,

CLARA BRADLEY, *Syracuse*

SEARCHING FOR TRUTH,

WM. H. HALL, *Pownal, Vt.*

THE GOLDEN MEAN,

HERBERT HUNTINGTON, *Cortland*

MUSIC, - - - - VIENNA TEMPER

PECIALTIES,

E. OLIN KINNE, *De Witt Center*

HE COSMOPOLITAN SPIRIT,

MATTIE E. FOOTE, *Weedsport*

RGANIZATION AS AN AUXILIARY TO LABOR,

E NOTTINGHAM, *Syracuse*

IUSIC, - - - - - OBERLANDER

'HE WORLD'S LESSON OF SELF-SACRIFICE,

JAMES D. PHELPS, *Martinsburg*

UBJECTIVE INFLUENCE OF COLLEGE LIFE,

E. GRACE HUBBELL, *Rochester*

VILBERFORCE AND SLAVERY,

JOHN T. ROBERTS, *Onondaga*

IUSIC, - - - ANGELA POLKA MAZURKA

BENEDICTION.

Committee of Arrangements.

W. Nottingham,

R. S. *Price,* *A. B. Randall*

X. CALCULUS CEREMONIES

e following programs will be found in order in the succeeding pages :

Class of '75. First celebration of the kind

Class of '77

Class of '78. At Frenchman's Island

Class of '81

Class of '84

"Deeper than did ever plummet sound, I'll bury my book."

"Not that we love Prof. F——— less, but that we love custom more."

DEPARTED THIS LIFE.

On the 18th inst., at 10:30 A. M.,

Gen. Geo. Metry, A. Calculus d. x.,

OF SYRACUSE UNIVERSITY.

His mortal remains will be co(n)sined to earth according to the rites and ceremonies of Ye Ancient Suffermoric Order of Klandestine Kalkulus Konflagrationists, this (Monday) evening, when Diabolaster touches the zenith.

The sad and solemn procession will move from the late residence of the deceased immediately after the little boys and girls have spoke their pieces and proceed in an asymptotic line to the Scientific Protuberance on the west side of the campus, where the funeral ceremonies will be eliminated.

Friends and acquaintances of the deceased, "benefactors and officials of the S. U., and professional gentlemen, &c., generally, with their ladies," are requested to spectate.

Ye Funeral Cortege will move as followeth :

PONTIFEX MAXIMA AND MINIMA.
ULULATISTS.
CORPSE.
INTE(R)—GRATORS.
NECROLOGICAL EXPATIATOR.
YE FRATERNITY IN REGALIA.
Oi Ektos.

LXXVII.

Funereæ Exercitationes

ANNO DOMINI

Ante diem quattuordecim Kal. Jul.

MDCCCLXXV,

pro

Miss Ann A. Lytics,

Filia maxima natu

HON. MR. ARCHEMEDIS,

qui

Antiquissimis temporibus,

In Syracusas,

Cum omnibus suis

Venit,

et ibi

obiit.

[Jupiter Laudetur.]

PERNOCTATIONAL UPRISING.

ocality of Assignation, - Arnold's Livery Stable.
eriod of Coagulitition and Mobilitition, After the Eloquential Stagnation in the Third Story.
erambulatory Circuition, - A Diabolical Cus(p).
endezvous, - Æsthetical Anterior Dirt Heap.

O R D O.

Drum Major.

luminationist, - - Illuminationist.
Unsquelchable Wailist.

Χορος

erpsichorean intinnabulationist. } { Tartarean [sub] Squawkist.
Tenor Furioso. } { Cerebean Tuba.

Ye Tender-Hearted Migrationists.

u′ y′
x′ z′

Ye Ascensionists.

Maxima, [Boss.] O Supe, [Minima.]

Consanguinii.

Mathew Matics, Geo. Metry,
Al. Gebra, Cal. Culus.

luminationist. - - Illuminationist.

AS FOLLOWS:

Preliminary Harmonification,

[Symphony, Meter, Leminis(oat)ical, -
Beethoven.]

Final Exordial Lamentation

The dear girl goeth upward, accompanied by

DIRGE.

Mendelssohn Quartette Club, with full
Orchestra,—Last Hope, - Gottschalk.

N. B.—Spectators will please keep off Johnny P's lawn, and not mar the shrubbery (or oats.)

IN MEMORIAM.

JOHN R. CALCULUS

AND

MARY ANNA LYTICS,

HIS WIFE,

OF

'RACUSE, NEW YORK.

DIED JUNE 20, A. D. 1876,

BOARD THE SHIP "BOSCOVICH," BOUND TO ISLE FLUNK.

Aged Respectively,

;,141592653589193 + & 2,718281 + Years.

'IED AT SEA JUNE 27, A. D., 1876

Their Spirits have been rectified.

Requiescant In Pace.

G. T. Hellesquire,
Hades, Sulphur Co.,
State of Tormen

(With Care.)

POMPA FUNEBRIS.

ORDINATOR.

Vespillones. Pulla

PLIAL'S HIM.

Oratio Sacra. Recordation

EXSEQUIAE.

—Pro Mortuis Res Divina.—
(Windham.)

—Floralia Dona.—

—Ye Maximi Dumpii—

—Dump!—

-PLEYELS HYMN.

OHN R. CALCULUS.

en all assembled here,
this rectilinear bier,
mourn, in sorrowing
ɔd,
lerer from rectitude.

spirals high in air,
ıe end of πr^2;
nbled on an asymptote
'eut his life in darkness

) hear the sounds of woe
ɡ up from dire Pluto,
the imps in fiendish glee,
ıgh his agonies to see.

is fate, but not too hard,
: year our peace he's
'red;
ce he's gone to the bad
:e,
ɔe no more to see his face.

Air—WINDHAM.

TO ANNA LYTICS.

1. Pause Breth'ren, Pause, "sufficient there;"
While mournfully we contemplate
The virtues of the lovely dead,
The sadness of her cruel fate.

2. Behold her lean and wasted form,
Behold her gaunt and hollow cheeks,
Her parabolic mouth sealed up
While love in bitter sorrow weeps.

3. And now we give her last remains,
To rest forever 'neath the wave,
May none her curves and sines molest,
No vandal hand disturb her grave.

4. Let her sad fate a warning prove
To all creation's lords and ladies,
For all who conic sections love,
Will surely come at last to Hades.

IN MEMORIAM.

hanneş R. Calculuş, H. I.,

l est, hominum interfector,) cum uxore

ANNA LYTICA,

us a suis servis in Universitate Syracusana, a. d.
al. Jul., MDCCCLXXIX. Corpora, quattuor dies
nifice composita, in

LACUM OWAHGENUM,

ttentur a. d. VII. Kal. Jul.

Consanguinii mortuorum et socii ad funera
randa vehementer invitantur.

POMPA FUNEBRIS

SPLENDIDA ET SOLEMNIS.

I. Navis qua praeses, ora consanguinii et spectatc vehuntur.
II. Prisci servi Johannis in viculis.
III. Corpora Johannis et An in rate imposita.

Officia Suprema :

I. Ordinatio.
II. Carmen funebre.
III. Oratio funerea.
IV. Combustio corporum.
V. Naenia ultima.
VI. Ave! Salve! Vale!

TUNE—Pleyel's Hymn.

1. John Calculus, with honor due
We bid a last farewell to you ;
Rest you in your watery bed ;
Let the last sad rites be said.

2. We worshipped you in life, you know ;
Now to Phlegethon you go.
For the trials you've given us here,
May you suffer torment drear.

TUNE—"There is a Land of Pure Delight."

1. There is a class awaiting us,
And open is the door,
Where Doctor John R. Calculus
Can trouble us no more.

2. This Doctor lived on Asymptotes,
On Cusps, and Lemniscates,
On Cissoids, Cycloids, Ellipses,
And right coördinates.

3. So let your tears, dear brethren, flow ;
He's dead, so dead, to us ;
He's with his father, old Pluto,
This old polar fo-cuss.

4. A last farewell to him we give,
With groans we fill the air ;
Ne resquiescat in pace,
Is our most heartfelt prayer.

+ '84 +

EXCURSION

TO

SKANEATELES LAKE,

AND

Funeral Ceremonies

OF

John R. Calculus,

AND HIS WIFE,

Ann A. Lytics,

FRIDAY, JUNE 23, '82.

Ordino Rerum.

1. Processio ad ferias.

2. Saltus ad naviculas.

3. Solicitarens in lucos.

4. Epulatio et hilaritas.

5. Iter in laco ad lunam.

6 Oratio.

7. Nenia funebris.

8. Exsequiae ploratorum ad ascensionem.

9. Triste vale Calculo et uxori.

10. Ascensio eorum.

11. Tripudians pedem inconstantem levemque.

12. Iter ad domum.

NENIA

IN MEMORIAM.

JOHN R. CALCULUS ET UXOR EJUS

ANN A. LYTICS.

I, CONSECRATIO.

Calculus is dying now,
He is sinking 'neath the wave;
Long he's been a **constant** *friend,*
Now he'll find a watery grave.

CHO.—Weep and groan,
Wail and moan!
Calculus, O! fare-thee-well.

On a **tangent** *he has gone*
Ad finitum. *Nevermore*
Will we see a **sine** *of him,*
For his **functions** *now are o'er.*

Chorus.

Anna, too, has gone with him,
Lift your voices loud in grief:
Variable *were their moods,*
Now we find a sweet relief.

Chorus.

Cal, in **"transcendental terms,"**
Bade us solve **finite equations**;
Differential *found we him,*
Leading on to **integrations.**

Chorus.

Let us now unite our wails,
While we take the parting view;
Briny tears let each one shed
As we chant this sad adieu!

Chorus.

XI. BOATING IN THE '70's

Early Editorials

From *The University Herald*, Vol. I, No. 1, June 22, 1872

Shall we Boat? Considering the natural advantages and the material at our command we would unhesitatingly say, Yes. Some may decry the practice but they might with equal justice tyrade against any other healthful amusement. If there be any objections to boating they lodge against its abuse and not its legitimate use. If they oppose regattas they might as well rule all emulation out of the world ; and if they did what would be the effect on human effort? It may appear to others as premature, this advocacy of boating, so early in the history of the University. It will certainly do no harm to thus agitate the matter for agitation precedes all action.

The Onondaga would be considered a gem of a sheet were it near one of our larger boating colleges. Of course we cannot expect to rival the down-Easters just at present but we predict that the time is not far distant when the colors of the various colleges of New York State will stream in the saline breezes of the Onondaga and the manly struggle of aquatic sports will be witnessed by our own denizens and on their own waters. Our University boys are rapidly acquiring the go-aheaditiveness and enterprise of the older institutions and we expect at no distant period to record the fact of the organization of a Boating Association in the University. Colleges in New England, some of them the staidest in the land a few years ago, are all *qui vive* with enthusiasm on boating matters. But we must not look too far away to discover the development of this *furore*. Cornell has already formed several boat clubs and has erected a commodious boat house on the shores of the Cayuga. The birch yields to the cedar, and where the stalwart Indian skimmed the waves, now plys the graceful shell. The splashing of the "spoon" is heard on the Seneca, too, where years ago the almost noiseless dip of the paddle cut the placid lake. Hobart is not without the pale of this boating mania and neither ought we to be. Once more may these inland lakes resound with the shouts of friendly rivalries! Once more may their surfaces be rippled by the tiny craft! We confidently believe that as soon as suitable crews can be selected we shall not be behind the older institutions in enthusiasm for this manly and distinctively University pastime.

From *The University Herald*, Vol. I, No. 8, April 19, 1873

The season for boating is upon us and what is Syracuse to do about it? As near as we can find out certain members of the freshman class have organized a club, collected funds, bought a boat and erected a commodious $700 boat house near the lake. But *cui bono?* Is the matter going to stop with this? It seems to us that '76 ought to scare up enthusiasm enough to take the subject in hand and put some life into our boating affairs. It is not at all improbable that Cornell would like to row with the Syracuse crew and we would certainly enjoy the sport though we know who would get the "wash." Ye valiant sons of Neptune awake to glory! Give us a crew! Give us a race! Do!

From *The University Herald*, Vol. I, No. 9, May 24, 1873

Boating in the University has thus far been confined to some private individuals of the freshman class. By them money has been raised, a boat purchased, a fine $700 boat house erected, and everything prepared for the hoped-for attack of the mania of the oar. Recently the Commodore of the Cornell navy was in town and invited these gentlemen to send a crew to the Cornell regatta, which takes place at Ithaca on the 30th inst. A crew was selected immediately and put into training. Now then the question occurs who is to pay the expenses of this crew? Will the College students and officers come down or not? The *Herald Association* tried to aid them, but oh no, couldn't do it. It was unconstitutional. There is one thing which our students may as well understand first as last. If boating is to flourish here we must put our hands into our pockets and push things.

From *The University Herald*, Vol. I, No. 10, June 14, 1873

[In the Commencement Week Program published on page 118 Vol. I of *The University Herald* is found the following :—]

Wednesday, June 25, 3 P. M. —Regatta on Onondaga Lake, in which Citizen Clubs from New York, Albany, Rochester, Union Springs, and Buffalo will enter crews under the auspices of the Boating Association in the University.

From *The University Herald*, Vol. II, No. 1, Oct. 11, 1873

BOATING.—The state of this sport among us is pretty well known; there is now a prospect of change. Thursday morning, October 3, a general college meeting was held and an eminently practical discourse delivered by Plaisted, '76, the substance thereof being that if an association were organized, and would take up the matter, he, as representative of the boating apparatus acquired through the labors of himself and Hine, '76, would turn said property over to the College unconditionally. The boathouse, boats, &c., are valued at $900, on which there is a debt of $400, due in three annual payments, the first being January 1st, 1874; the land on which the boathouse stands is secured by a lease for ten years.

We very much doubt if any College Navy has had a better offer made it at the start; and if boating is not to be a success in our University, the cause will not be so much in lack of money as in lack of a decent amount of College spirit. Messrs. Plaisted and Hine have done a grand good thing for their College, but the time for personal effort alone is past. Now is the time for an organized effort, outside of cliques and coteries; the Gods rain blessings, don't let us put up our umbrellas. We sincerely hope the dead silence in which the announcement was received was simply another instance of the characteristic phlegm of our students and not an indication of indifference. The only action taken was the appointment by the Chair, Redhead, '74, of a committee of three to draft and present a constitution, the committee being Congdon, '75, Plaisted, 76 and Esmond, '77.

From *The University Herald*, Vol. II, No. 2, Oct. 31, 1873

AQUATIC.—The Committee appointed to prepare a constitution for our prospective navy reported in general college meeting Oct. 20th, Fowler of '74 in the Chair. Before the report Mr. Plaisted rose and asked for an expression from the meeting as to whether they proposed to go into boating. Since he was not justified in giving over the property in his possession to those who did not want it, whereupon Mr. Wood moved "that we go into boating" which was carried by acclamation. The Constitution of the "Syracuse University Navy" was then read and the Chairman putting it to vote whether the meeting approved said instrument, about two-thirds rose, excessive modesty, we suppose, keeping the rest down. This action, of course, was entirely informal. By motion the Chairman was instructed to appoint a committee of three to present the matter to the students generally and secure the names of those who wished to join the navy. The Committee consists of Plaisted, '76, Wood, '75, Thomsen, '76, and therefore when any of these gentlemen approach you give ear unto their words. The conditions of membership are so easy that any one who desires can join and see his name in the next *Herald*.

From *The University Herald*, Vol. II, No. 3, Nov. 25th, 1873
[part of a longer article]

OUR PLEASURE BOATING.—It may be a favor to the entering class, possibly to others of our students, to call their attention to the existing facilities for boating on Onondaga Lake.

These facilities consist chiefly of the collections of boats at the Salina and Geddes landings. At the former are kept the shell belonging to the navy members of the Sophomore class and a good lot of boats on hire at reasonable rates. The boathouse stands on the flat north of the city, at some distance from the lake, communicating with it by a little canal which is crossed by the Northern Railroad at this point. The place is in the heart of the salt region, but the air is not thereby prevented from reeking with an "ancient and a fishlike smell;" and the landscape around this end of the lake suggests nothing but the "meshes" in Great Expectations. This neighborhood is under water in the Spring and boats are then necessary to reach the boathouse.

From *The University Herald*, Vol. II, No. 3, Nov. 25, 1873

AQUATIC.—The Committee appointed to canvass the subject of boating and to secure the names of those who desired to join the Navy have thus far met with but indifferent success, only sixteen names having as yet been secured. We do not know whether the want of interest displayed is due to a lack of *live* men in the college or to the recent financial development in Wall street. Whatever may be the cause one fact is quite evident, and that is that to make boating a success in the College a greater interest in the matter must be shown by the students. This is not the place to review the superior advantages we possess for boating. These are all well known. We need only to state that in addition to Cornell as a neighboring competitor we have the Syracuse Rowing Club which has purchased a fine six-

ared shell and will hold itself in readiness, and expects to row with us next Spring. Every class ought to be well represented in the Navy in order that crews may be selected that shall, by gymnasium practice, be in condition to enter a boat in the Spring. Will not those who voted to "have boating" hasten to subscribe to the constitution? The following students have become members of the Navy :—A. F. Berrian, M. D. Buck, William Colden, C. A. Congdon, J. M. Gilbert, J. C. Nichols, W. A. Wood, N. M. Wheeler and W. H. Dunlap from '75; H. F. Thomsen, Charles H. Wall, E. Nottingham and S. H. Wilhelm from '76; D. E. Anthony, Fred Esmond and C. E. Holden from '77.

From *The University Herald*, Vol. II, No. 4, Dec. 17th, 1873

AQUATIC.—A Meeting for the purpose of organizing the "Syracuse University Navy," was called by those who had signed the constitution drafted by the committee appointed at the general college meeting Oct. 3d. Mr. Congdon was called to the chair. After he had stated the object of the meeting the annual election of officers was held with the following result: President, A. F. Berrian, '75, Vice President, J. M. Gilbert, '75, Secretary, N. M. Wheeler, '75, Treasurer, W. A. Wood, '75, Commodore, C. A. Congdon, '75, Vice-Commodore, W. H. Dunlap, '75. The boating interests of the College have thus been placed in the hands of those who are competent to manage them if they are well supported by the students. Without their support nothing can be done. It must not be expected that eighteen or twenty men can support the Navy financially or furnish the material for crews. What we now want and must have in order to make boating a success is the hearty coöperation *of all the students*. Such support as is needed may be given if every man who is able will subscribe to the constitution and become a member of the navy. If this is not done, then all the present organization can do is to hold the property of the Navy in trust and leave it for future and larger classes to make use of the advantages which we possess. If such support is given we will be able to try our luck with Cornell and send a Freshman crew to the next Intercollegiate Regatta.

XII. EARLY TRACK MEETS

The following programs present two Track Meets, the first in the history of Syracuse University, and the seventh which was held in 1882. The two will illustrate pretty well the character of the early Meets.

Syracuse University.

FIELD DAY.

Saturday, May 27th, 1876.

EXECUTIVE COMMITTEE.

E. NOTTINGHAN, '76, } *Col. Lib. Arts.*
J W. TAYLOR, '77, }
A. W. DODS,—*Col. Medicine.*
H. S. GUTSELL,—*Col. Fine Arts.*

REFEREE.

PROF. JOHN H. DURSTON.

JUDGES.

IARLES A. FOWLER, '74. JAMES M. GILBERT, '75.

MASTER OF CEREMONIES.

E. OLIN KINNE, '76.

TIME KEEPERS.

E. BROWN, '78, T. M. NICHOLS, '78.

Order of Exercises.

FORENOON--9 A. M.

I.—RIFLE MATCH.

II.—HALF MILE RUN.

Contestants—Abell, Bennett, Congdon, Day, Hawkins, Hollett, Hovey, Moule, Weaver, Wells.

III.—THROWING BASE BALL—three trials.

Contestants—Cobb, Comstock, Hawkins, C. D. Holden, W. A. Holden, Hovey, Knight, C. M. Moss, W. Nottingham, Tallman.

IV.—RUNNING LONG JUMP—three trials.

Contestants—Abell, Babcock, Jones, Keeler, Taylor, Wells.

V.—THROWING HAMMER—weight 12 lbs., three trials.

Contestants—Dods, Cobb, Hawkins, Howe, Jones, Moule, E. Nottingham, W. Nottingham, Taylor, Young.

VI.-STANDING LONG JUMP-with or without weights, three trials.

Contestan's—Abell, Allen, Bringoff, Cobb, A. G. Hall, Howe, Weaver.

VI.—ONE MILE WALK.

Contestants—Abell, Baker, Ensign, Fairfax, Giles, Hollett, Taylor.

VII.—ROPE PULL—Sophs vs. Fresh.

Front men of contesting classes to be ten feet apart; the class to be declared winner which pulls its opponent entirely across the line—time not to exceed twenty minutes.

AFTERNOON--2 P. M.

I.—WHEELBARROW RACE—100 Yards.

Contestants—Atwell, Brown, Congdon, Dolley, Ensign, Giles, Harrison, Hawkins, Mead, Moule, P. Price, Tallman, Weaver.

II.—HUNDRED YARD DASH.

Contestants—Day, Fairfax, A. G. Hall, Hawkins, C. M. Moss, Moule, Van Horne, Weaver.

III.—RUNNING HIGH JUMP—to begin 3 ft. 8 in. high.

Contestants—Abell, Allen, Bennett, Cobb, Dods, A. G. Hall, Howe, Weaver, Taylor.

IV.—THREE LEGGED RACE—100 Yards—Runners tied above and below the knees.

Contestants—Babcock and Mix, Bennett and Holden, Baker and Ensign, Brown and Blowers, Cobb and Taylor, Clark and Smith, Congdon and Atwell, Dolley and Weaver, Fairfax and Hovey, Giles and Hall (A. G.), Moss and Haven, Smith (C. E.) and Tallman.

STANDING HIGH JUMP—to begin 2 ft. 8 in. high—three trials.

Contestants—Allen, Bringoff, Cobb, Dods, Howe.

VI.—EGG RACE—six eggs, two rods apart, to be collected one at a time, without breaking, into a basket at the starting point.

Contestants—Brown, Clark, Congdon, Comstock, Dolley, Durston, Haven, Moss, P. Price, Underwood.

VII.—HOP, SKIP AND JUMP—three trials.

Contestants—Brown, Comstock, Ensign, A. G. Hall, Jones, Taylor, Wells.

VIII.—HURDLE RACE—150 yards, 12 Hurdles, 3 ft. high.

Contestants—Bennett, Comstock, Clark, Dods, Day, Fairfax, A. G. Hall, W. A. Holden, Haven, C. M. Moss, Moule, Underwood, Weaver, Wells.

IX.—FOOT BALL—Liberal Arts vs. Medics—American College Association Rules.

Keeler, captain for Liberal Arts; Dods, captain for Medics.

Syracuse University.

SEVENTH ANNUAL

FIELD DAY

FRIDAY, MAY 26TH, 1882.

AT TWO O'CLOCK P. M.

Referee.

PROF. FRANK SMALLEY.

Judges.

. WM. E. G. EVANS, EDWIN NOTTINGHAM, ESQ.

Master of Ceremonies.

W. S. HAWKINS.

Time Keepers.

RY PEASE, CHAS. W. WOOD, GEO. E. ZARTMAN.

Executive Committee.

. M. WELLS, '82, A. COPELAND, '84,
P. R. SLEIGHT, '83, F. A GILLETTE, '85.

ORDER OF EVENTS.

EXTRA. *First Trial in the Bicycle Race.*—Half mile race; best two in three.
Prize, "Gold Charm."

1. *Pole Vaulting.*—To begin at 6 feet high. Pole to be left; two trials at each height.
Prize, "Dressing Case;" Awarded by *the Ladies.*—Best Record 7 ft. 5 in.

2. *Throwing Base Ball.*—Two trials.
Prize, "Derby Hat;" Awarded by *Stevens and Adams.*—Best Record 338 ft.

3. *Throwing Hammer.*—Weight ten Pounds.
Prize, "Gibbons History of Rome;" Awarded by *T. W. Durston and Co.*
Best Record 103 ft. 4 in.

EXTRA. *Second Trial in the Bicycle Race.*

4. *Hundred Yard Dash.*—
Prize, "Student Lamp;" Awarded by *Gamma Phi Beta Ladies.*
Best Record 9½ seconds.

5. *One Hour Race.*—"Go as you please."
Prize, "Hume's History of England."

6. *Running High Jump.*—To begin at four feet height.
Prize, "Herald."—Best Record 4 ft. 10 in.

7. *Standing Long Jump.*—Two Trials.
Prize, "Syracusan."—Best Record 11 ft. 3 in.

8. *Half Mile Run.*—Prize, "Hunting Shirt;" Awarded by *T. E. Taylor.*—
Best Record 2 min. 19 sec.

9. *Running Hop, Skip and Jump.*—Two trials.
Prize, "Macaulay's History of England;" Awarded by *Wynkoop and Co.*—
Best Record 39 ft. 1 in.

EXTRA. *Third Trial in Bicycle Race.*

10. *Running Long Jump.*—Two Trials. Prize. "Hood's Works;" Awarded by *Wolcott and Greenway.*—Best Record 18 ft. 4 in.

11. *Hundred Yards Dash Backwards.*—Prize, "Silver Headed Cane;"
Awarded by *Brumelkamp.*

12. *Wheelbarrow Race.*—Two-hundred yards. Two runners to each barrow; first to wheel the second one-hundred yards and turn about; then the second runner to wheel the first one-hundred yards return. One trial.
Prize, Box of Collars and Cuffs.—Best Record 41¾ sec.

13. *Putting the Shot.*—Weight 10 lbs. Two trials.
Prize, "Yale Yachting Shirt;" Awarded by *Fellows Brothers.*
Best Record 38 ft. 6 in.

14. *Three Legged Race* —Runners tied above and below the knee.
Prize, "One dozen Pairs of Cuffs"; Awarded by *I. L. Loomis.*
—Best Record 12¼ sec.

EXTRA. *Bicycle Race.*—Half-mile; "Hands off handles."

15. *Stilt Race.*—Height of stilts two feet or more. Prize, "Silk Umbrella"; Awarded by *Burch and Clark.*

16. *Mile Walk.*—Prize, "Bronze Ash-tray"; Awarded by *Brown and Dawson.*

17. *High Kick.*—Three trials. Prize, One dozen "Carbon Photographs;" Awarded by *University Art Gallery.*—Best Record 7 ft. 7 in.

18. "*Tug of War.*"—Between 'Eighty-four and 'Eighty-five; number to be chosen by the class; front men of each class to be ten feet apart; that class to be declared winner that pulls its opponents entirely across the line.

XIII. MISCELLANEOUS

The following programs and papers will be found in order in the succeeding pages:

Glee Club Concert. Perhaps the first concert of Syracuse University students.

School of Geology; Dr. Winchell

Paper to the Conferences

Celebration of Washington's Birthday

Sophomore Program for the same celebration

Recitation Schedule

Literary Exercises of Alumni

GRAND
Vocal and Instrumental Concert

—BY THE—

yracuse University Glee Club,

— AT —

CONCERT HALL, CAZENOVIA,

—ON—

riday Evening, June 13th, '73.

ıe Club consists of the following named students:

FIRST TENOR:

B. RANDALL, *W. H. SHUART.*

SECOND TENOR:

ESLEY ARNOLD, *W. C. WILBOR.*

FIRST BASS:

AS. FOWLER, *E. O. KINNE.*

SECOND BASS:

B. COIT, *GEO. F. HINE.*

The Club will be assisted by an accomplished Trio, consisting of

f. HINTON, Piano;

Mr. STEWART, Violin;

Mr. MEYER, Flute.

SEE PROGRAMME ON THIRD PAGE.

DMISSION, - - 35 & 50 CTS.

Reserved Seats may be obtained at the Book Stores.

E. D. PLAISTED, Manager.

PROGRAMME.

PART I.

1—COLLEGE SONG—"Quodlibet," - - -
Glee Club.

2—CHORUS—"Stars of the Summer Night." - -
Glee Club.

3—TRIO—"Poet and Peasant," - - - SUPPE
Messrs. Hinton, Stewart and Meyer.

4—SOLO—"Remember when I'm Gone," - ABT
Mr. Wesley Arnold.

5—CHORUS—"March," - - - BECKER
Glee Club

6—TRIO— { a. Andante Symphony, - BEETHOVEN
b. Musical Rockets, - - FREISING }
Messrs. Hinton, Stewart and Meyer.

7—COLLEGE SONG— { a. "Rig-a-Jig-Jig," -
b. "Bingo," - - - }
Glee Club.

PART II.

1—SOLO—"Good-night, Farewell," - - KUCKEN
Mr. Geo. F. Hine.

2—CHORUS—"Waltz," - - - VOGEL
Glee Club.

3—TRIO—"Wine, Wife and Song,"—Piano, Violin and Flute, - - - - - STRAUSS
Messrs. Hinton, Stewart and Meyer.

4—COLLEGE SONG—"Upidee," - - -
Glee Club.

5—CHORUS—"Wanderer's Return," - - ABT
Glee Club.

6—TRIO—"Swiss Air," Varied—Piano, Violin and Flute, - - - - - - FORDE
Messrs. Hinton, Stewart and Meyer.

7—COLLEGE SONG— { a. "Kafoozelum," -
b. "Good-night, Ladies," - }
Glee Club.

SCHOOL OF GEOLOGY
IN THE
SYRACUSE UNIVERSITY.

The Professor of Geology in the Syracuse University, desiring to bring more distinctly under observation the course of instruction in Geology provided in the regular curriculum, and also to organize provision for more advanced study, has determined, with the approval of the government of the University, to make the following announcement:

The elementary instruction in Geology which has heretofore been distributed through the first and second terms of the collegiate year, will be condensed this year into the months of February and March; and during these two months the attention both of students and instructors will be devoted, somewhat exclusively, to this subject. This arrangement, while expected to prove advantageous to regular students in the University, will afford a favorable opportunity for *special geological students* to attend to their chosen branch of science without having to spend time upon other subjects. The plan is intended to accommodate the large number of persons of all ages who feel the desirableness of an outline acquaintance with geological science, and who might be able to devote two months to the study, while their convenience does not permit them to take an entire collegiate course or to keep the study in hand six months or a year. The attention of all interested in the applications of geology, or in the grand conclusions set forth in its accepted theories and doctrines, is respectfully invited to this announcement.

Simultaneously with the Elementary Course two advanced courses will be inaugurated and pressed with vigor during the months named. One of these courses will be Lithological and the other Palæontological. Both will be prosecuted in the laboratories of the University rather than the lecture rooms. The student will become an investigator with the aid of such specimens and books as may be necessary and available and such suggestions and guidance as may be compatible with his intellectual independence.

The Lithological Course will aim to impart to the student a knowledge of the different species of rocks and their constituent minerals. It will include the determination and analysis of ores. It will embrace manipulations with the blow-pipe as well as with the wet processes of analysis.

The Palæontological Course, which will be carried forward simultaneously, will consist of a series of synoptical lectures on the distribution of zoölogical types in time, followed by the laboratory study of one or two of these types in its details. These types are so numerous and their details so multifarious that it will be impossible to grasp them all within any limited time; and it will be necessary, therefore, to restrict the study, this year, to a single one or two—say the type of Brachiopods and the type of mammals. Other types may be taken up on a future occasion. The types selected will be studied with all the accessories of materials and books which may be obtainable.

The advanced courses in Lithology and Palæontology are intended especially for persons having some acquaintance with the elements of geology (of whom a number have already made application for such opportunities of study) and for the convenience of those pursuing study for advanced degrees in accordance with a plan promulgated by the government of the University.

CONSPECTUS OF COURSES IN THE SCHOOL OF GEOLOGY.

A. ELEMENTARY STUDY

I. UNDERGRADUATE COURSE.

A series of lectures with exhibition of specimens, diagrams and screen illustrations. The course will embrace a general view of the inorganic and organic history of the earth in the light of all the sciences. Collateral reading will be required of the student.

B. ADVANCED STUDY [POSTGRADUATE COURSES.]

II. LITHOLOGICAL COURSE.

Physical and chemical study of rocks, ores and other minerals. Work conducted in the laboratories.

III. PALÆONTOLOGICAL COURSE.

(A) Conspectus of the distribution of zoölogical types in time. Lectures and specimens.

(B) Special studies (in part — of which a selection will be taken up.)

1. Special study of corals—their organization, classification and geological distribution.
2. Special study of Brachiopods.
3. Special study of Trilobites.
4. Special study of Cephalopods.
5. Special study of Fishes.
6. Special study of Reptiles.
7. Special study of Mammals.
8. Special study of Man.

In connection with the Advanced Courses, lectures, expositions and discussions will be offered, on the more salient points of geological doctrine and collateral problems, such as the Age of the World; the World's Future; the Condition of the Earth's Interior; the Origin of Species; the Methods of Nature; the Origin of Coal, Petroleum, Salt, Gypsum and Iron Ores; Glacial Periods; the Conduct of a Geological Survey; Geological History and Biography; Connection of Geology with the other Sciences; the Use of the Imagination in Science; Relations and Limitations of Science and Philosophy.

The Elementary and Advanced Courses will be carried forward simultaneously. All together will furnish at least three daily exercises. Students of the Advanced Courses may also attend the Elementary Course. It is earnestly advised that every advanced student devote his entire time to geological study during the progress of the courses. It is hoped to see two months of intense activity and a result affording unbounded satisfaction to all concerned. Any person, however, not pursuing a full University Course, may take either one or two of the Advanced Courses here advertised. No formal examination for entrance will be held ; but if any candidate shall appear to be unprepared to pursue to advantage the course proposed he will be so informed. The courses are open to everybody.

The fee for students not matriculated in the University will be eight dollars for a single course ; thirteen dollars for two courses ; and fifteen dollars for three courses. For matriculated students no additional fee will be charged—the matriculation fee being $5 (paid once), and the tuition in any studies desired, $20 per term of about three months.

The books used will be, in part, as follows : In the ELEMENTARY COURSE, a "Syllabus" of the lectures to be delivered ; Dana's "Manual of Geology" and Winchell's "Sketches of Creation," Steele's "Fourteen Weeks in Geology" or Dawson's "Story of the Earth and Man." The last three are adapted to those who aim only at a general knowledge of results and also to all students seeking a comprehensive review of the subject. Dana's "Manual" should be the *vade mecum* of the earnest student.

In the LITHOLOGICAL COURSE, Dana's "Manual of Geology," Part II, Lithology ; Cotta's "Manual of Lithology" (translation) ; Brush's "Determinative Mineralogy and Blow-pipe Analysis," or Foye's "Tables for the Determination and Classification of Minerals ;" Cotta's "Ore Deposits" (Prime's translation) ; Whitney's "Metallic Wealth of the United States;" Raymond's Reports on the "Mineral Resources of the United States."

In the PALÆONTOLOGICAL COURSE, *general authority*, Pictet's "Paléontologie." In *Brachiopoda*, Davidson's "Introduction to the Brachipoda ;" Natural History of the State of New York, Palæontology, Vols. I, II, III, and IV, by Prof. James Hall ; Reports of the University of the State of New York on the condition of the State Cabinet, Appendices by Prof. James Hall ; the various State Geological Reports, especially of Illinois and Ohio ; Canadian Geological Reports. In *Mammalia*, Flower's "Introduction to the Osteology of the Mammalia ;" Huxley's "Anatomy of Vertebrated Animals ;" the various memoirs by Leidy, Cope, Marsh and others in America and by Cuvier, Owen, Huxley and others in Europe.

Students are requested to supply themselves with as many as possible of the above works. All books in the general market may be ordered, in Syracuse, of Thos. W. Durston & Co., R. G. Wynkoop & Co., E. P. Howe & Co. and Robert H. Davis. The public Reports may be obtained either through the State authorities of the different states, or will, if possible, be procured, on order, by the dealers just mentioned. Single copies of all the works used in the Advanced Courses will be supplied from the Library of the University or that of the Director of the School.

All persons intending to become members of this School, if not matriculants in the University, are requested to communicate as early as possible with the Director.

The School will open Tuesday, January 25th, 1876.

The instruction in the Special School of Geology will be under the direction of Prof. Alexander Winchell, LL.D. (address, 131 Warren St.); with the co-operation of Prof. J. J. Brown, A.M., in Chemistry; Prof. Frank Smalley, A.B., in Geology and Zoölogy; Rev. S. R. Calthrop, A.M., in Geology; Prof. James Hall, LL.D., in Geology and Palæontology; Prof. R. P. Whitfield, on the Classification and Geological Distribution of the Brachiopoda; Prof. B. G. Willer, B.S., M.D., on the Differential Characters of the three great types of Fishes; Prof. E. D. Cope, A.M., on the Vertebrate Palæontology of the Western Territories.

Syracuse University, September 1st, 1875.

THE

Syracuse University.

› the Members of the Conferences of the Methodist Episcopal Church, in whole or in part in the State of New York.

During the College Year 1874–5 the Syracuse University has ;joyed steady prosperity. The number of students attending l its departments has proved the wisdom of its founders, and :hibited clearly the necessity for ONE UNIVERSITY IN THE TATE OF NEW YORK under the Supervision of the Methodist piscopal Church. We would call the attention of all our minis- rs and people to the following statements, especially remind- g you that the University has passed beyond the stage of ıeoretical discussion and can appeal to facts.

The Catalogue shows the following number of students :

IN THE COLLEGE OF LIBERAL ARTS.

Senior Class,	Males	19,	Females	4,	Total	23
Junior "	"	26,	"	10,	"	36
Sophomore Class,	"	28,	"	5,	"	33
Freshman "	"	47,	"	9.	"	56
Total,	"	120,	"	28,	"	148

IN THE COLLEGE OF FINE ARTS.

Senior Class,	Males,	1,	Females,	0,	Total	1
Junior "	"	0,	"	4,	"	4
Sophomore Class,	"	3,	"	5,	"	8
Freshman "	"	6.	"	3,	"	9
Total,	"	10,	"	12,	"	22

IN THE COLLEGE OF PHYSICIANS AND SURGEONS.

Senior Class,	Males,	10,	Females	1,	Total	11
Junior "	"	43.	"	6,	"	49
Total "	"	53,	"	7,	"	60

In all the Colleges	230
Rejecting those counted a second time, .	3
Genuine Total, ...	227

Of this number eleven received the degree of Doctor of Medicine at the Commencement of that College, on February 19th, 1875; and sixteen are candidates for the degree of Bachelor of Arts, and four for the degree of Bachelor of Science, at the Commencement to be held June 20th, 1875.

Of this encouragingly large number of students, 227, already gathered in the University in the third year of its history, we believe not one third would have received a collegiate education but for the establishment of this University. If a sound liberal and religious education is of immeasurable value to the recipient and a great advantage to the community,—which no competent person who has carefully examined the subject denies—who shall estimate the good already accomplished and the greater good promised by the Syracuse University?

The Faculties are composed of thirty-four persons, some of whom, however, are engaged in other professional work, and devote but a part of their time to instruction in the University. Besides the Chancellor, nine are engaged all the time in the College of Liberal Arts; one engaged partially in that College has also charge of the College of Fine Arts, assisted in that college by eight professors who generously devote a part of their time spared from their professional occupation to instruction in the University; and in the College of Physicians and Surgeons fifteen professors are employed. The number of students in all the colleges is steadily increasing. We have no doubt it will speedily reach 500, and it should be observed that, unlike some institutions in the newer portions of the country, it does not count in its total, students in the Preparatory Schools.

The Syracuse University owes its existence to the unanimous and hearty action of two State conventions of Methodists, endorsed and encouraged by unanimous expressions of approval by the Annual Conferences in the State of New York.

The Methodists of New York are therefore morally and, we believe, heartily and joyfully bound to carry this great enterprise to completion. It is, indeed, a great enterprise, *and it is not yet completed.* A University, competing with several others in the State, cannot meet the expectations of our people without an endowment of at least $500,000, besides what is expended for

ands, buildings and apparatus. Already the Syracuse University has a noble property in land and buildings, worth at least $300,000, but the actual productive endowment over and above the obligations it must meet is not quite $200,000. It has, however, pledges and unproductive property that will yet become productive, which will add at least $50,000 to the above mentioned endowment. Two hundred and fifty thousand dollars more should therefore be speedily secured. *This is the smallest sum that will make the enterprise perfectly safe for all time to come.* When this sum is once secured the University will grow by its own influence without extraordinary effort. Already $25,000 of this sum is secured, and $75,000 more is pledged towards this additional $250,000, on conditions that the whole is obtained. That a people who have already purchased this noble property for $300,000, and added to it $250,000 of endowment, and pledged $75,000 more, will speedily add the last $150,000 to make the enterprise perfectly safe and permanent, we ought not to doubt. Certainly our faith should grasp this problem and our works should speedily prove our faith correct. But conversation and resolutions will not effect the purpose. This additional endowment is essentially needful.

There are, we believe, many friends of sound education in Syracuse and vicinity, who are contemplating aiding still more in all the enterprises of this University. Just let it be understood that there is a unity of purpose and action between these two great parties—the Methodist in the State and the local friends of the University—and the completion of the work, by the addition of $150,000 just now, will only stimulate still farther voluntary contributions ; and this enterprise, which started with so much promise, will never experience any appreciable reaction or retardation in its great work.

If ever an institution was founded with prayer and with a sincere purpose to promote the cause of Christ, this was so founded. We want no fictitious prosperity, no endorsement, or aid, or restriction that shall embarass us in the great work of promoting the broadest and soundest Christian culture. We do not appeal exclusively to the rich. We do indeed ask those whom God hath blest at the same time with command of money

and with an earnest desire to do good, to help us. We ask also those who must deny themselves to do anything, still, out of their limited means, to share in this good Christian work. We are proud of the fact that the list of donors to the University already embraces more than nine hundred names. All these are catalogued. There will hereafter be published a list of donors; and in the arrangement and naming of Professorships and Fellowships, to be made out at out earliest convenience, a proper acknowledgment will be made.

Genesee College always maintained a noble character for scholarship, and its Alumni we regard as our Alumni, and are gratified to see the result of a sound Christian education in their general prosperity. To them, with others, we look for the interest and aid which every University needs from those who have enjoyed its advàntages.

We ask the Conferences not only to continue to the University their official endorsement and co-operation, but also that the individual members will make the University one of their personal interests, and especially bring its claims home upon the members of our churches, who are able, and who, if properly interested, will be glad, to strengthen this our only University in the great State of New York.

E. O. HAVEN,
Chancellor.

Syracuse, N. Y.,
April 5th, 1875.

FIRST PRESBYTERIAN CHURCH.

Washington's Birthday,

Tuesday Eve., Feb'y 22d, 1876

ORDER OF EXERCISES.

. CALLING TO ORDER, by his Honor, MAYOR JOHN J. CROUSE

. SINGING,—"America," By the audience, led by the - - - - - - UNIVERSITY GLEE CLUB

.. PRAYER, - - - - - - By REV. E. G. THURBER

.. SINGING,—"RED, WHITE AND BLUE," - - By audience and UNIVERSITY GLEE CLUB

5. CENTENNIAL ORATION,—Subject,—"GEORGE WASHINGTON." - - - By CHANCELLOR E. O. HAVEN, LL. D.

5. SINGING,—"THE STAR SPANGLED BANNER," - - - By the audience and UNIV. GLEE CLUB

7. BENEDICTION, - - By REV. A. C. GEORGE, D. D.

1876

ONE HUNDRED FORTY-FIFTH

ANNUAL

Birthday of Washington.

PUBLIC EXERCISES

—HELD IN THE—

FIRST PRESBYTERIAN CHURCH,

Tuesday Evening, Feb 22, 1876,

the Royal Proctorship of the Sophomore Class

—OF—

SYRACUSE UNIVERSITY.

451

Order of Exercises.

NATIONAL SALUTE OF 38 GUNS, AT THE ARMORY PARK.

CALLING TO ORDER, by His HONOR.....Mayor JOHN J. CROUSE

Singing,—"America,".....Audience.

Words by Ben. Butler. Music by Yankee Doodle.

Prayer.....Rev. E. G. Thurber.

Singing—"Red, White and Blue,".....Audience.

Words by Uncle Sam. Music by Brother Jonathan.

Centennial Oration,.....Subject, "George Washington."

Chancellor E. O. Haven, LL.D.

LIFE OF WASHINGTON.—Born at Genoa 1492, weight 9 lbs.; growth rapid; cut teeth at 3 mos.; had a British coin—a medallion of George III. to bite on—turning point in his life: he now swears eternal enmity to Mr. Bull; weaned at 10 mos., sun in the constellation cancer; increased opposition to the British lion; walks and talks at one year; dad buys him a hatchet; chops down the old man's favorite currant bush; doesn't lie about it; grows rapidly; passes through the mumps, measles and whooping cough successfully; goes to sea; has the smallpox; ma doesn't wish him to be a sailor; becomes a county surveyor—"passes up;" goes "agin the Injuns;" the red skins shoot at him seventeen times; can't hit him; remarkably preserved; marries Martha Washington; has no progeny; elected commander-in-chief at thirty-two years; whips John Bull; is made President twice; orders Congress to repeal the tax on paregoric; it is received with applause, hence called the Stamp Act; retires to Mt. Vernon; has a "green old age;" finally dies; is buried; the people weep; never smoked; never "chawed"; never "sweared." "First in war, first in peace, and first in the hearts of his country-women." Go thou, and do likewise.

Singing—"The Star Spangled Banner".....Audience

Words by Fernando Wood. Music by "Boss" Tweed.

Benediction.....Rev. A. C. George, D.D.

NOTICE.

: crowd of "greenies" up there in the gallery are the Fresh. Scrutinize him cane. ose hat. Consider them paws. Observe that smole on his mug.

"THE REASON WHY."

SU. FEBB. 18, 1876.

E SOFERMOAR CLAS:

LAMED GARDEANS—pLRse may wee Ware sum Hi hatS and kaRry Sum Cains at xeBISHun? wRE wunt maikee enuy moise, nur NUTHin, ef yew wil Let us. Kin

Yure humbly Sirviunts & bute Blax.

THE FRESH.

Ve dezire preserved seATS, as wee will cum in a boddy—"in mASS" as IT wur.

"'79."

:ommunication was read before the Sophomore Class, in solemn conclave assem- ıd after a long and exciting debate, and a very close vote, it was

LVED, "That we, the Sophomore Class of S. U., in accordance with the spirit of .eenth Amendment, and our desire to present to the citizens of Syracuse a rare ɔn of novelties, do grant this premature though humble petition of the gentle and permit them to occupy seats in the gallery.

SOME PATRIOTIC SONGS.

OUR MIGHTY DEAD.

BY BUNK R. HILL, '78.

Air—"Where, O, where are the Hebrew children?"

Where, O, where is Georgie Washington? (ter)
Away up in the promised land.
He went up in the "Star-spangled banner," (ter)
Away up in the promised land.

CHORUS—Bum, bum, by, we are going for to meet him, (ter)
Away up in the promised land.

Where, O. where is Tommy Jefferson?
He went up on the "Declaration."

Where, O, where is Patsy Hennery?
He went up a shouting "Liberty."

Where, O, where is Benny Franklin?
He went up on a streak of lightning.

Where, O, where is "Honest Abe" Lincoln?
He went up in the arms of a "culled pusson."

* * * * * * *

Where, O, where is old Cotton Mather? (ter)
Away down in the dragon's realm.
He went down to seek the Witch of Endor, (ter)
Away down in the dragon's realm.

CHORUS—Bum, bum, by, we'll never go to meet him, (ter)
Away down in the dragon's realm.

Where, O, where is Kid the Captain?
He went down to "assist" grim Charon.

Where, O, where is Benedict Arnold?
He went down on the British lion.

Where, O, where is poor Jeff. Davis?
He went down in his grandma's petticoat.

ONE HUNDRED YEARS AGO.

By His Chum, '78.

Air—"It's a Way we have at Old Harvard."

John Bull came over the ocean,
To rid Uncle Sam of the notion
He had got in his head, of devotion
To British tyranny.

Then Sam he "got on his ear," sir,
Told Bull "if he didn't take keer sir,
He'd hev tew git up and clear, sir,
Across the dark blue sea."

John Bull he quickly got mad, sir,
And up and out with a gad, sir,
And began for to whip the lad, sir,
To see what it would do.

Then Sam he spit on his hands, sir,
Seized Bull on the bloody sands, sir,
And kicked him off from his lands, sir,
And over across the sea.

Uncle Sam's a jolly good fellow, (ter)
As all of us can say, (ter)
Once so merrily cheer we,
Twice so merrily cheer we,
Thrice so merrily cheer we,
Hurrah! Hurrah! Hurrah!

Chorus—Shoo, Fresh, don't bother we,
For us are on a Sophomore spree.

A—DUCKS.

Recitations and Lectures.

	HAVEN.		FRENCH.		CODINGTON.		BROWN.		
		Room		Room		Room		Room	
:35 A.M....			Algebra, Fresh. 1, 2, 3. M.Tu.W.Th.	53	Psychology, Jun. 1, 2, 3. Tu. Th. Christian Ev. Sen 1, 3. M. W. F.	30 30	Physics, Soph. 1, 2, 3. W. F.	11 12	A F F. M S M
0 A. M.....	Eng. Lit. Sen. 1, Jun. 3. M. W. F. Rhetoric, Sen. 1, 3. Tu. Th.	33 34 33 34	Analytics, Soph. 1, 2, 3. M.Tu.W.Th.	53			Physiology, Fresh. 1, 2, 3. M. Ter. Physics, Fresh. 3. Tu. Th.	11 12 11 12	Lc J Tu
11 A. M.....			Astronomy, Jun. 1, 2, 3. M. Tu. Th.	53	Greek, Fresh. 1 M.Tu.W.Th.	30	Chemistry, Jun. 1, 2, 3. W. F.	11 12	Re M.
12 M.....					Greek, Fresh. 1. F. ½	30			Fre Sen. Tu. Phil Sen. M.
9:35 A. M...	Chapel Exercises.								

Note.—F. ½ signifies each alternate Friday. Numerals indicate the several courses of Study 1, Classical. 2, Latin-Scientific. 3, Scientific.

WINTER TERM, 1875.

IFORT.		WINCHELL.		DURSTON.		RICHARDSON.		SMALLEY.	
	Room		Room		Room		Room		Room
				French, Jun. 1, 2, 3. M W.	37				
				Polit Econ. Sen. 1, 3. Tu. Th.	37				
				French Lit. Sen. 3. M. W.	37	Elocution, Soph. 1, 2, 3. F.	36	Chemistry, (Art College). W.	36
story, 1, 3.	31			German, Soph. 1, Fr. 2, 3. Tu. Th.	37			Greek, Sen. 1. F.	36
Draw. 3.	59			Polit. Econ. Sen. 1, 3. F.	37	Elocution, Fresh. 1, 2, 3. F.	33 34	Analyt. Chem. M. Tu. W. Th.	16
Phil. 1, 3	33 34	Zoölogy, Soph. 3. M. Th.	31	German, Jun. 1, Soph. 2, 3. Tu. W.	37				
Draft. 2, Fr. 3. F.	59	Geology, Sen. 1, 3. W. F.	31	German, Soph 1, Fr. 2, 3 F.	37	Elocution, Jun. 1, 2, 3. F.	33 34	Greek, Sen. 1. Tu. Th.	36

N. B.—Each student is expected to attend 15 Exercises per week, besides Elocution, unless specially excused.

SYRACUSE UNIVERSITY,

lumni Day Exercises.

TUESDAY, JUNE 29, 1880.

ness Meetings, 10 A. M. and 2:30 P. M.

rary Exercises, 8 P. M.

Program of Literary Exercises.

Music—Norwegian Bridal Procession, for Piano, ... Grieg

MISS CHARLOTTE N. HARDY.

PRAYER.

Music—Vocal—Hymn to the Night, ... Gounod

Prof. W. R. NASH.

Poem—Prof. J. DUANE PHELPS, ... Class of '76

Music—Vocal—Angels Serenade, ... Braga

MISS KATE E. HOGOBOOM, with Violin accompaniment.

by Dr. W. H. SCHULTZE.

Oration—Rev. C. C. WILBOR, ... Class of '68

Music—Ballad in G Minor, for Piano, ... Chopin

MISS ELIZABETH M. PITKIN.

BENEDICTION.

ATHLETICS

By the Editor

See ALUMNI RECORD, pp. 769–779

SUPPLEMENT, 1899–1904

Mr. Bond's article in the Alumni Record brings the history of athletics at the University down to the year 1899. In the Spring of that year Mr. J. A. R. Scott was appointed coach of the track team, Frank E. Wade of the football and E. C. Griffin of baseball. The last named team did fairly well on its Southern trip defeating the Carlisle Indians and playing close games with Dickinson and the University of Pennsylvania.

In the field meet four new records were established, two by E. D. Glass (shot put and hammer throw) and two by W. F. Lewis (low and high hurdles).

The third annual field meet with Cornell was held on the Oval, May 13, and was lost by seven points only. The three meets thus far held between the two colleges show results as follows: 1897, Cornell 66, Syracuse 46; 1898, Cornell 62½, Syracuse 49½; 1899, Cornell 55½, Syracuse 48½.

In April, a fencing contest was won by Cornell by a small score at the first meet although E. R. Smith, Syracuse, made the best individual score. At the second meet, a week later, the tables were turned very neatly.

The record of Syracuse in the games of the Intercollegiate Association is a proud one. In the third year of her participation (1897) she scored one point which gave her sixth place. In 1898 the score was raised to nine points and the rank to fifth. In 1899 this rank was gallantly maintained by scoring ten points. Pennsylvania led, followed by Harvard, Yale, Princeton, Syracuse, Columbia and Cornell (a tie), Williams, Georgetown, Haverford, in order. The points for Syracuse were won by E. D. Glass (3), W. F. Lewis (2), R. A. Waite, Jr., (1), M. Prinstein (3) and C. D. Whittemore (1). A pleasing feature of it is that five men participated in the victorious scoring in five different events.

The most important development during the Spring was that of the Navy. Trustee Lyman Cornelius Smith offered to donate an eight oared shell if the students would organize a crew and enter upon aquatics. The crew was speedily formed and on May 13 a constitution was adopted. Thus was boating organized a second time at Syracuse. For some account of the first effort of this kind see pages 422–425.

The football record for 1899 was not particularly brilliant. Rochester, Dickinson and New York Universities were defeated, but Syracuse suffered an eclipse at the hands of Buffalo; Williams scored a victory also (6–5) and West Point (12–6).

1900

On Jan. 3 E. R. Sweetland was engaged to coach the crew. He was a Cornell man and was strongly recommended by Courtney, the Cornell coach. The men went on the water for the first time, March 30. On June

8 this new crew rowed against the Francis Club crew of Cornell and made so good a showing as to elicit comments of warm approval from everyone.

The basketball team (women) journeyed to Boston and were defeated by the Baron Posse team (women) by a score of 8 to 7.

The baseball team on its southern trip defeated Bucknell, Dickinson, and Pennsylvania State College. It was later defeated by Cornell, 7 to 2. However, on Apr. 28 it beat Cornell by a score of 6 to 1. This is the last game between the two Colleges to date. On the same date occurred the relay races at the University of Pennsylvania. Here Prinstein made that marvellous jump of 24 ft. 7¼ in. In the relay, Lee, Waite, Scrafford and Prinstein won the race over Lafayette, Columbia, Cornell, Dartmouth and Western University of Pennsylvania. Time 3 m. 27 sec. See Annals p. 17.

Cornell won the fourth dual meet by the large score of 70 to 34.

In the Intercollegiate games at New York, May 25-26 Syracuse still kept fifth place (third time) by scoring ten points, Prinstein, Lee, Lewis and Scrafford being the successful athletes. See Annals, p. 18.

On Sept. 4 Coach Sweetland began his work with the football team. An excellent showing was made this Fall. As a football coach Mr. Sweetland is a genius. St. Lawrence was defeated by a score of 70 to 0, New York University 12 to 0, Amherst, 5 to 0, Dickinson 6 to 0, Rochester 68 to 5, and the game with Brown was a tie, 6 to 6. The Cornell game resulted in a score of 6 to 0 in favor of Cornell. It was the last game with that College to the present time.

These was considerable activity in basketball this winter, teams of both sexes playing with like teams from other colleges.

1901

Owing to lack of funds the General Athletic Committee was unable to support baseball in the Spring of 1901. A team was again organized, however, and played the usual number of games with a good degree of success. It was supported by subscriptions.

Mr. C. H. McCormick coached the track team of 1901. In the Athletic Carnival of the University of Pennsylvania, April 27, Syracuse took first place in the broad jump (Prinstein), third place in the mile race (Scrafford, Gardner, Post, F. S. and Prinstein) and fourth place in the 100-yard dash (Prinstein).

The track meet with Rochester resulted in a score of 79 to 25 in favor of Syracuse, while Amherst won, 70⅓ to 46⅔.

In the Intercollegiate meet, May 24 and 25, Syracuse stood tenth, scoring only one-half point, Prinstein failing to qualify for the broad jump.

A regatta was held on Onondaga Lake, June 7. In the single scull race, John M. Francis of the Laureate Boat Club of Troy won over C. E. Goodwin, Syracuse, by 10 seconds. The Junior Francis Crew of Ithaca defeated the Syracuse Freshmen in the eight-oared one and one-half mile race by 10 seconds and the 'Varsity eight-oared crew suffered in like manner in the two mile race with the Francis Club Crew of Cornell, being beaten by only four seconds—one-fourth of a boat length.

The crew participated for the first time in the regatta at Poughkeepsie, uly 2. In the 'Varsity race of four miles six crews participated. It was on by Cornell in time 18 m. 53 1-5 sec., followed by Columbia, Wisconsin, Georgetown, Syracuse and Pennsylvania. In the Freshman race Pennsylania was the winner, Syracuse being the last of the four crews. C. E. Goodwin won the single scull race, his competitor having withdrawn, rowig his mile and one-half in 9 m. 31 3-5 sec. Syracusans were encouraged ecause in the University race their crew in the first race came in ahead of 'ennsylvania and they were fairly well satisfied with this initial showing.

This year occurred the unfortunate break in athletic relations with Corell University. The authorities at Syracuse were surprised and pained by tatements made and published at Ithaca impugning the amateur standing of some of the players on the Syracuse football team. And Cornell made up her schedule omitting Syracuse. An earnest correspondence between the two Universities ensued conducted by Professor Dennis of Cornell and the writer, the latter endeavoring in the most conciliatory spirit to convince the Cornell authorities that their contention was based on misinformation, and in a self respecting manner urging a continuance of the former pleasant relations, and that a game be scheduled with Syracuse. Two charges by Cornell appeared in the correspondence, first, that Syracuse rules did not sufficiently guard against professionals, and, second, that Syracuse players were so rough that in the last game there was strong ill feeling between the teams. The former charge was easily refuted by reciting the rules in force which effectually prevented the abuse complained of, and in fact this charge was not urged after the first exchange of letters. It was admitted that a slight violation of rules sometimes occurs despite the utmost vigilance of the authorities. Careful investigation was made of the second charge and it was also found to be absolutely groundless. Nevertheless Cornell persisted in refusing to arrange any game for the season and at last gave all the correspondence to the press. Syracuse was really benefited in the public estimation by the published facts, but the act was significant of a definite refusal by Cornell to continue football relations with Syracuse. Indignant at this arbitrary act and discerning its significance, the Syracuse General Athletic Committee issued a dignified manifesto (April 1901) severing all athletic relations with Cornell. See *The Syracuse University Weekly*, Vol. I, No. 23, April 5, 1901 for full text of his paper.

Every member of the Committee exceedingly regretted the necessity for ich an assertion of right and self respect, but no other course seemed pen.

Syracuse players have been repeatedly exhorted to be *gentlemen* always, lthough they might reasonably resent the undeserved implication of such n exhortation. And further the spirit animating athletics at this Univerty would favor perpetual defeats rather than a dishonest victory.

The most notable football victories of 1901 were those over Brown Uniersity, by a score of 20 to 0, over Amherst by a score of 28 to 17, over olumbia by a score of 11 to 5, and over the University of Vermont by a

score of 38 to 0. The *New York Sun* gave Syracuse seventh place in the standing of college teams for this year. Seven College games were played of which six were won. Syracuse scored during the season 150 points to 27 by her opponents.

1902

Coach Sweetland was again engaged.

In 1902 a change was made in the management of athletics. The General Athletic Committee was superceded by the Athletic Governing Board. This board consists of sixteen persons distributed as follows: four faculty members appointed by the Chancellor, four alumni elected by the Alumni Association, four students elected by the undergraduate members of the Athletic Association and four sustaining members outside the above-named classes, elected by the other twelve members of the board. The principle is not unlike that of the Committee it displaced. The chief differences are in the smaller faculty and student representation and in the election to membership of persons in no way connected with the University. This board has supervision also over the navy which was not the case of its predecessor, at least the latter abstained from exercising the authority it doubtless possessed. The present is certainly the better plan in that respect. The Chancellor has a veto power. The first election of undergraduate members of the board was held Feb. 28, 1902.

In baseball the Syracuse team scored altogether 85 points to 79 by opponents, winning seven games and losing a like number. The greatest victories were over Columbia (12-4), Williams (10-9), and Colgate (14-7).

The track meet with Columbia resulted in a defeat for Syracuse 56½ to 47½, but the Williams meet was a victory, 62 to 55.

The crew won their first successes May 24, the Freshmen defeating Cascadilla and the 'Varsity the Laureates of Troy, both by good margins. This was the first omen of the prowness of Syracuse on the water. A week later occurred the triangular regatta (so-called) at Ithaca. The crews were the Junior 'Varsity of Cornell, the Syracuse Freshman and the Newell of Harvard. They finished the two mile race in the order given above in these times: 10 m. 48 sec., 11 m. 1 sec. and 11 m. 11 sec. The omen was thus repeated.

May 31 at Berkeley Oval, Syracuse scored eight points and tied with California for seventh place. Lowe took first in the high jump, 5 ft. 11 in. and Gardner second in pole vault, 11 ft.

On June 21 occurred the annual regatta at Poughkeepsie, and Syracuse was represented for the second time by a University and a Freshman crew. The results of the races from a Syracuse point of view were an improvement over those of 1901. The University race ended with the Syracuse boat fifth as in 1901, but followed now by the Georgetown boat. The Freshmen were fourth in the order as in 1901, but this time ahead of Pennsylvania whose Freshman crew was first in the race of the preceding year. The time of the Syracuse 'Varsity in that race, 19 m. 31⅘ sec., is still their record time.

Football in 1902 was characterized by some excellent scores, Syracuse getting 153 points to 87 by her opponents. The most notable successes were

wer Colgate (23–0), Williams (26–17), Amherst (15–0). Defeats by Yale (24–0) and West Point (46–0) were discouraging, it is true, and the even break with Columbia (6–6) was less than was hoped for.

1903

Athletics started off well in the Spring of 1903. The baseball team made good trips and won more than the usual successes. Some of the successful games were University of Va. (8–7), Hobart (15–2), Wesleyan (7–2 and 11–5), Columbia (4–2), Amherst (6–0) and Colgate (15–0).

An indoor track meet under the auspices of the Seventy Fourth Regiment A. A. of Buffalo was held Feb. 31. Cornell and Syracuse Universities and the Regiment Association were the competitors. The result was far from pleasing to Syracusans, the score being Cornell, 34½ points, the Regiment, 10, and Syracuse 8½.

Track athletics were renewed with Cornell this year, the latter being successful in the meet by a score of 69 to 48. But Williams was again overwhelmed as a consolation, 75½ to 41½.

With a score of eleven points Syracuse found herself again in fifth place at the Intercollegiate games on Berkley Oval. Gardner took first place in the pole vault, Lowe second in the high jump and Van Duyne second in the hammer throw.

The veteran oarsman James A. Ten Eyck had been engaged, Jan. 21, to coach the crews. In the regatta on the Hudson, June 27, the crews gave a good account of themselves. The 'Varsity came in ahead of Columbia, holding fifth place, but the Freshman boat was behind the winner (Cornell) by only 4½ seconds, and in record breaking time Wisconsin, Columbia and Pennsylvania followed in order.

Football. In 1903 the graduate coaching method was given a trial, the coaches being Jason B. Parrish, '02 and Ancil D. Brown, '03, both excellent men and fine players. The defeats sustained during the season led to a serious discussion of the merits of graduate coaching. The initial games with Cortland Normal School, Clarkson and the Rensselær P. I. were very favorable. But Colgate won by a score of 10 to 5. This was the second defeat Syracuse had suffered on her home grounds by any team in three years. The score of the game with Williams was adverse (17–5) for the first time in four years. Yale won, 30–0, and Brown, 12–5. It was evident that football at Syracuse was experiencing a set-back. Perhaps no two experts would agree in a full analysis of the causes.

1904

In January, Dr. C. B. Hutchins was engaged as head coach for the season of 1904 and later T. M. West was secured as assistant. Lovers of football look forward to this season with great expectations, for the material for a first class team is here. This fact and the reputation of the coaches certainly justify a hopeful outlook. If the coaches possess those indispensable qualities, power to successfully *command*, which implies obedience and

warm respect, and ability to *teach*, which implies eagerness to learn and successful acquisition by the players, the games this year will be characterized by skillful playing and satisfactory scoring.

More attention than ever before was given to basketball this season, the team (men) playing nineteen games and winning eleven. The signal victories were over Yale (15-5). Colgate (18-10), Wesleyan (22-21) and Amherst (38-26). Syracuse altogether scored 418 points to 338 by her opponents.

The second indoor track meet at Buffalo was held Feb. 20. Cornell led again with 43 points. The Regiment scored 13, and Syracuse 9½. In both Buffalo meets Syracuse has for some reason been unfortunate. A better showing can and should be made.

The baseball record for 1904 was varied. Many games were played. Among those resulting favorably were the following: U. S. Naval Academy (11-1), Lehigh (7-5) and University of Vermont (6-2).

In the relay meet at the University of Pennsylvania, Apr. 23, (tenth annual Carnival) Syracuse made a good showing. First place was easily captured in the mile race by the Syracuse four, Twombly, Ralph, Seckner and Cole. Lowe took second place in the high jump and VanDuyne third in the hammer throw, breaking his former record.

Cornell easily won the track meet held on the University Oval, May 7, the score being 84½ to 32½, the most disastrous of the six meets with Cornell.

The Intercollegiate games were held this year at Philadelphia, May 27-28. Yale won the meet, Syracuse ranking sixth with a score of 10⅓ points. The athletes who won the points were Gardner, who tied with Gring of Harvard and McLanahan of Yale for first place in the pole vault, 11 ft. 7¼ in.; Lowe who was first in the high jump and Van Duyne who was third in the hammer throw. Gardner broke by ¼ in. the intercollegiate record in the pole vault, 11 ft. 7 in., held by him and Horton of Princeton.

One other contest alone remains to be duly recorded in these pages. It is a pleasure to close this account with the most glorious victory in the history of Syracuse athletics, a victory on the water, two-fold in character and unquestioned in merit. Although Syracuse has so recently taken up aquatic sports, yet by the skillful coaching of Ten Eyck and the faithful work of the crews, the victory which was really foreshadowed by the great work of the Freshman crew of 1903 was fully realized in 1904. The regatta, the fourth in which Syracuse has participated, was held at Poughkeepsie, June 28. Syracuse was represented as heretofore by only two crews, the University and the Freshman, both eight oared boats. Next year through the generous gift of a four oared shell by the founder of the navy, Mr. Lyman C. Smith, and brothers, she will be represented by three eager crews. The Syracuse Freshmen won their two mile race in 10 m. 1 sec., followed by Cornell, Pennsylvania and Columbia. Last year Cornell's time was 9 m. 18 sec., but conditions were much more favorable for fast time. Syracuse 'Varsity won the four mile race in 20 m. 22⅘ sec., Cornell second. Record time as made by Cornell in 1901 is 18 m. 53⅓ sec. As before stated condi-

ve very much to do in determining time. The Syracuse 'Varsity le better time in 1902, namely 19 m. 31⅘ sec., which is her best record. ›llowing summaries may be useful for reference :

elative status and number of points of the Syracuse teams at the f the Intercollegiate Association.

	Points	Place in order	Date	Points	Place in order
ay 25	0		1900, May 25–26	10	5th
ay 27–28	0		1901, May 24–25	½	10th
ay 28–29	1	6th	1902, May 30–31	8	7th
ay 27–28	9	5th	1903, May 29–30	11	5th
ay 26–27	10	5th	1904, May 27–28	10⅓	6th

ımmary of Meets with Cornell, all in favor of the latter. 1897, 66–3, 62½–49½ ; 1899, 55½ –48½ ; 1900, 70–34 ; 1901, no meet ; 1902, ; 1903, 69–48 ; 1904, 84½–32½.

egatta at Poughkeepsie 'Varsity, 4 miles ; Freshman, 2 miles.

	Varsity Place in order	Time	Freshman Place in order	Time
ly 2	5th	not taken	4th	10.44
ne 21	5th	19.31⅘	4th	9.53
ne 27	5th	19.36⅘	2d	9.22⅕
ne 28	1st	20.22⅘	1st	10.01

we have endeavored to add to the history of Syracuse University › a brief account of the strenuous activities, the successes and de- the last six years. They have been years pregnant with events and ;ress made has been, with some regrettable recessions, substantial, the whole, satisfactory. The benefits derived from athletics are not by the victories won. The development of the man in every depart- his nature is the great end to be secured and to be kept always in

BEST SYRACUSE UNIVERSITY TRACK AND FIELD RECORDS

By Prof. J. A. R. Scott

See Alumni Record, p. 779. Supplement, 1899–1904

Event	Record	Holder	Place	Date	Games
		Gordon W. Hoyt, '93	Kirkwood Park, Syr.	June 7, '92	Y. M. C. A. 5th meet
		Maurice Fikes, '97	Rochester Driving Park	May 31, '95	N. Y. S. I. A. A. 11th meet
100 yards dash	10 seconds	C. D. Whittemore, '99	University Field	May 8, '97	Cornell—Syracuse
		H.G.Lee, '00 (in trial heat)	University Field	May 8, '97	Cornell—Syracuse
220 yards dash	22 seconds	Maurice Fikes, '97	Rochester Driving Park	May 31, '95	N. Y. S I. A. A. 11th meet
440 yards dash	50⅘ seconds	Maurice Fikes, '97	Rochester Driving Park	May 31, '95	N Y. S. I A. A. 11th meet
		H. G. Lee, '99	University Field	May 8, '97	Cornell—Syracuse
880 yards run	2 m. 3 seconds	F. S. Post, '02	Williamstown	May 17, '02	Williams—Syracuse
Mile run	4 m. 35⅘ seconds	W. L. Wise, '03	Williamstown	May 16, '02	Syracuse—Williams
2 mile run	10 m. 18⅘ seconds	W. Y. Boyd, '06	University Field	May 16, '03	Syracuse—Williams
120 yards Hurdles	16 seconds	W. L. Lowe, '03	University Field	May 16, '03	Syracuse—Williams
220 yards Hurdles	26 seconds	W. F. Lewis, '99	University Field	May 13, '99	Cornell—Syracuse
Running High Jump	6 ft 1⅞ in.	W. C. Lowe, '03	University Field	May 16, '03	Syracuse—Williams
* Running Broad Jump	24 ft. 7⅞ in.	Myer Prinstein, '01	Franklin Field	Apr. 27, '00	U. P. Relay Games
** Pole Vault	11 ft. 7⅜ in.	H. L. Gardner, '04	Franklin Field	May 28, '04	I. C. A. A. A. A. Games
2 Mile Bicycle	5 m. 38⅕ seconds	C. C. Brown, '96	Rochester Driving Park	May 31, '95	N. Y. S. I. A. A. 11th meet
Mile walk	7 m 21⅘ seconds	E. H. Kraus, '96	University Field	May 23, '96	N. Y. S. I. A. A. 12th meet
Putting 16 lb. shot	41 ft. 6¼ in.	Edward Glass, '02	Manhattan Field	May 26, '99	I. C. A. A. A. A. Games
Throwing 16 lb. hammer	154 ft. 11 in.	C. Van Duyne, '04	Franklin Field	May 28, '04	I. C. A. A. A. A. Games
Mile Relay	3 m. 27 seconds	H. G. Lee J. M. Scrafford R. A Waite Myer Prinstein	Franklin Field	Apr. 27, '00	U. P. Relay Games

* American Amateur Record. The only performance ever made exceeding this record is that of the Irish champion, P. J. O'Connor, 24 ft., 11⅜ in., in 1901. The Intercollegiate record held by A. C. Kraenzlein of U. of P. is 24 ft., 4⅛ in.

** Ties the I. C. A. A. A. A. Record. The running record from 440 yards to 2 miles was made on a quarter mile track excepting that of M. Fikes which was made on a mile track allowing a straightaway of 300 yards or more.

E SYRACUSE UNIVERSITY ACADEMIC ATHLETIC ASSOCIATION

See ALUMNI RECORD, pp. 780–781

ven meets of this Association have now been held on the University and they have all been successful and enthusiastic. In every year but records have been made that stand. The first meet (1898) was won by Syracuse High School, the second (1899) by the Hudson River Institute, erack, N. Y., the third (1900) by the Central High School, Buffalo, ., the fourth (1901) by the Central High School, Buffalo, N. Y., the (1902) by the Colgate Academy, Hamilton, N. Y., the sixth (1903) by ate Academy, Hamilton, N. Y., and the seventh (1904) by Colgate lemy.

e Schools represented in the seven meets are as follows:

gh School, Syracuse, N. Y., 1898, 1899, 1900, 1901, 1902, 1903, 1904.
dson River Institute, Claverack, N. Y., 1898, 1899.
tes Academy, Chittenango, N. Y., 1898.
ica Free Academy, Utica, N. Y., 1898.
gh School, Pulaski, N. Y., 1898, 1899.
xico Academy, Mexico, N. Y., 1898, 1900, 1902.
irfield Seminary, Fairfield, N. Y., 1898, 1899.
nesee Wesleyan Seminary, Lima, N. Y., 1898, 1901.
neca Falls Academy, Seneca Falls, N. Y., 1898.
zenovia Seminary, Cazenovia, N. Y., 1898, 1899, 1900, 1901, 1903, 1904.
gh School, Jordan, N. Y., 1898.
rmal School, Cortland, N. Y., 1898, 1899, 1900, 1901, 1902, 1903.
yoming Seminary, Kingston, Pa., 1898, 1899, 1902, 1904.
ckinson Seminary, Williamsport, Pa., 1898.
gh School, Watertown, N. Y., 1899, 1902, 1903.
gh School, Fulton, N. Y., 1899, 1902.
ntral High School, Buffalo, N. Y., 1900, 1901, 1902.
lgate Academy, Hamilton, N. Y., 1900, 1901, 1902, 1903, 1904.
gh School, Marcellus, N. Y., 1900.
gh School, East Syracuse, N. Y., 1900, 1901, 1902.
xico Academy, Mexico, N. Y., 1900, 1901, 1902, 1903.
nton Academy, Canton, N. Y., 1900.
mira Free Academy, Elmira, N. Y., 1901, 1902, 1903.
gh School, Warsaw, N. Y., 1901, 1902.
gh School, Batavia, N. Y., 1901, 1902, 1903, 1904.
gh School, Auburn, N. Y., 1901.
Johns' Military School, Manlius, N. Y., 1901.
sten Park H. S., Buffalo, N. Y., 1902, 1903, 1904.
gh School, Olean, N. Y., 1902, 1903, 1904.
nners Preparatory School, Syracuse, N. Y., 1902.
racuse Classical School, Syracuse, N. Y., 1902.
gh School, Gouverneur, N. Y., 1903, 1904.
gh School, Ithaca, N. Y., 1903, 1904.
igh School, Penn Yan, N. Y., 1903.

The assistant managers of the University track team conduct the meets. Professor E. H. Kraus succeeded Dean Smalley as President of the Association in 1901 and he in turn has been succeeded by Professor F. J. Holzwarth, who is now President. Under the auspices and management of the Association thirty-four schools have been represented on the University Oval by some of their best and most active young men who have been thus brought into contact with many of the best phases of life and work at Syracuse University. That this is of great advantage to both parties cannot be doubted.

The best records of the track meets are appended.

RECORDS

Event.	Record.	Name.	School.	Date.
100 yards dash..	10⅕ sec.	G. C. Bladworth F. Castleman R. L. Young	Claverack Colgate Colgate	27 May 1899 17 " 1902 21 " 1904
120 yards hurdle	16 sec.	F. Castleman	Colgate	18 " 1901
1 mile run.....	4 min. 47⅕ sec.	S. C. Stokeley	Buffalo, Central	18 " 1901
220 yards dash..	22⅗ sec.	F. Castleman R. S. Young	Colgate Colgate	17 " 1902 23 " 1903
1 mile bicycle..	2 min. 44 sec.	Haskell Brown	Syracuse	28 " 1898
12 lb. hammer..	165 ft. 7½ in.	F. M. Horr	Colgate	21 " 1904
One-half mile run	2 min. 3⅗ sec.	Sidney Hughes	Buffalo, Masten Park	21 " 1904
220 yards hurdle	26⅘ sec.	F. Castleman	Colgate	17 " 1902
12 lb. shot.....	44 ft. 8¾ in.	F. M. Horr	Colgate	21 " 1904
440 yards dash.	44⅘ sec.	Howard Best	Claverack	27 " 1899
Running broad jump.....	21 ft. 11¾ in.	L. H. Simons	Wyoming	21 " 1904
2 mile run.....	10 min. 34 sec.	W. Y. Boyd	Syracuse	17 " 1902
Pole vault	10 ft. 8¾ in.	J. T. Moore	Elmira	17 " 1902
Running high jump	5 ft. 8 in.	Floyd Risley	Colgate	21 " 1904

OBSERVATORY

COLLEGE of LAW

UNIVERSITY OVAL

THE NEW YORK
PUBLIC LIBRARY
ASTOR, LENOX AND
TILDEN FOUNDATIONS.

SCHOLARSHIP HONORS

See ALUMNI RECORD, pp. 783–787

SUPPLEMENT, 1899–1903

On 15 May 1903 a faculty committee (Professor H. A. Peck, Ch'm) made e following report on the honor system and the faculty (College of Liberal ts) adopted the report : The committee to which was referred the matter an alleged increase in the number of Commencement honors report as lows :

1. The number of honors of the highest grade (*summa*) is increasing at e expense of the next lower (*magna*) without materially changing the rcentage of *cum laude* marks or the percentage of names not marked th any distinction.

2. The percentage of *summa* and *magna* combined is always greater than e *cum laude*.

3. This may be referred to the ease with which the grade *A* is attained, rticularly in the later years of the student's course.

4. We recommend that the professors use greater caution in granting e *A* and *B* grades.

5. We recommend also that an average of 13 hours *A* be required to ain the grade *summa cum laude* and 13 hours *A* and *B* (5A and 8B) to ain the grade *magna cum laude*.

The following list is confined to the *summa* and the *magna* grades.

SUMMA CUM LAUDE

Bauer, John L., Jr., '01.

Behm, Joseph P., '02, Thesis, were the Constitutional changes of Diocle- n and of Constantine Progressive or Retrogressive?

Brown, Mary M., '00, Thesis, a Study of Variation in Gonionemus rtens.

Bryan, Charles S., Jr., '03.

Bryan, Eva M., '99, Thesis, The Cid.

Clarke, Alice R., B. L., '03.

Cobb, Edith M., '01, Thesis, The Origin, Development and Results of the igitive Slave Law of 1850.

Congdon, Edgar D., '01.

Damon, Albert H., '02, Thesis, The Roman Industrial System.

Dann, Matthew L., '02, Thesis, A comparison of the Ethical Ideals of iristianity and of Contemporary Roman Stoicism.

DuBois, George F., '02, Thesis, The Economic Policy of the Romans.

Ferguson, Solomon, '02, Thesis, The Growth of Lincoln's Anti-Slavery ews.

Fowler, Verne S., '03, Thesis, The Colonial Policy of the Stuarts.

Hargitt, George T., '02, Thesis, Studies on the Regeneration of the ydromedusæ.

Harvey, Frederick M., '01.

Hawks, Bessie M., '00, Thesis, What Rome has contributed to Ancient Mythology.

Hilts, Carrie A., '01, Thesis, Religious Toleration of Pagan Rome.

Lowther, Edgar A., '02, Thesis, The History of the Carpet-Bag Rule in the South.

Lowther, Hugh S., '99, Thesis, Rome and Her Provinces.

Parker, Mabel V., '00, Thesis, Origin, Principles, Measures and Transformation of the Jeffersonian Democracy.

Parsons, Laura, '00, Thesis, The Influence of Foreign Religion on the Roman Religion.

Peters, Iva L., '01, Thesis, A Study in Degenerate Genealogy.

Phelps, George L., '00, Thesis, The Testimony of Aristophanes the Comedian as to the place of Women in the Greek Religious System.

Pike, Isabella, M., '03.

Sherman, Fred W., '00, Thesis, The Moral Sense of Honoré De Balzac as Exemplified in "Eugenie Grandit."

Siddell, William G., '02, Thesis, Lincoln's Border-State Policy.

Skinner, Charles D., '03, Thesis, Herbert Spencer's Theory of the Origin and Development of Religion.

Spring, May, '02.

Taft, Clinton J., '03, Thesis, A Study of Modern Biblical Criticism.

Tennant, John C., '01.

Van Doren, May, '02.

Ward, Cornelia C., '02.

West, Marion L., '00, Thesis, Origin, Principles, Measures and Transformation of the Federal Party.

Wilson, Bertha, '01.

Wright, Marion E., '00, Thesis, A Study of the Correspondence between Thomas Carlyle and Ralph Waldo Emerson.

MAGNA CUM LAUDE

Algire, Eva J., '01, Thesis, The Palatine Hill.

Allis, Mabel M., '00, Thesis, The Roman Army.

Baldwin, Lena H., '01, Thesis, The Relation of the Abolition Orators to Political Orators.

Barker, Vincent K., '02.

Beach, Bertha L., '03, Thesis, The Rise of Quakerism.

Benjamin, Gilbert G., '99, Thesis, The Contribution of the British Parliament to the Causes of the American Revolution.

Berry, Elizabeth, '03, Thesis, Italy, Physiography and Ethnography.

Bishop, Thomas M., '00.

Bliss, Frances M., '00, Thesis, The Roman Forum.

Bond, Mabel C., '03.

Boyd, Wilbur G., '02.

Branch, Clifford E., '03, Thesis, The Ethical Basis of Modern Criminal Law.

3ull, Charles K., '02.
3urlingame, Anna E., '00.
3urpee, Grace E., '99, Thesis, The Art of the Romans as shown in their chitecture.
3eers, John A., '01, Thesis, Roman Imperialism.
:arter, Lewis E., '02.
:hapman, Ellen M., '00, Thesis, The Great Compromises of 1820 and 33.
:oates, Bertha E., '99.
:onnell, George L., '02.
:onnell, Harry W., '03, Thesis, Design of Track and Feeder System for a gh Speed Alternating Current Electric Railroad.
:onnell, Harvey F., '03, Thesis, Design of Power House Equipment for a gh Speed Alternating Current Electric Railroad.
:unningham, Elizabeth A., '03.
:urtis, Edward D., '03, Thesis, The Roman Navy.
:urtiss, Harriette A., '00, Thesis, A Comparative Study of the Develop-:nt of the Eudendridae.
:utler, Ebenezer W., '00, Thesis, The Development of the Monroe Doc-ne from its Origin to its Promulgation in 1823.
Darrow, Elizabeth V., '03, Thesis, The Growth of Religious Freedom in : New England Colonies.
Decker, Floyd F., '01.
De Kay, Grace G., '00, Thesis, Is Mommsen's Opinion of Cicero Justifi-le?
DeLany, Elizabeth G., '00, Thesis, Constantine the Great and his Environ-:nt.
DeLany, Frederick T., '02, Thesis, The Athenian Colonies.
Dow, Mary E., '99, Thesis, Goëthe's Iphigenie auf Tauris.
Dunn, Zona L., '99, Thesis, The Debt of Rome to Etruria.
Edson, Frank M., '03, Thesis, The Feudal System in New Netherland and the Province of New York.
Egan, Rose F., '00, Thesis, The Tragic Theory of Aristotle and the Tragic t of Shakspere; A Comparative Study.
Elden, Harry E., '03, Thesis, Attempts at Colonial Union.
Ellis, Dayton, '02, Thesis, Lincoln's Exercise of the War Power.
Foote, Estella L., '01.
Frink, Ada N., '02, Thesis, Rome's Peculiar Adaptation as the Birth-ce of Christianity.
Frink, Amanda N., '02.
Fulmer, Georgiana, '02.
Gere, Charlotte F., '02, Thesis, Source and Character of Roman Art.
Glass, Claribel, '03, Thesis, The Roman Senate and Popular Assemblies.
Golly, Angeline C., '03, Thesis, Hugenot and German Migration to the glish Colonies.
Green, Helen, '02.

Gregory, Jay L., Thesis, Roman Engineering.

Hard, Irma W., '03.

Harvey, Clyde L., '00, Thesis, The Constitutional and Social Institutions of the Spartans.

Hasbrouck, Mary J., '00, Thesis, Tennyson's Use of Malory in the Idyls of the King.

Hazeltine, Alice I., '01.

Heermans, Minnie F., '99, Thesis, Investigation of the Variation of the Temperature Coefficient of Commercial Copper Wire, under the influence of repeated Heating and Cooling, with and without Tension.

Hewitt, Katherine N., '02, Thesis, Early Christian Life at Rome.

Hildreth, Edna, '99, Thesis, The Nature Study of the Iliad.

Holden, Raleigh W., '01, Thesis, The Protozoa of Onondaga County.

Horton, Arthur R., '02, Thesis, Some of the Principal Athenian Festivals.

Hoskins, Clara E., Thesis, Public Opinion in England during our Civil War.

Huff, Lydia G., '02, Thesis, The Alabama Claims and the Geneva Award.

Hydon, William W., '00.

Jacobs, Philip P., '03, Thesis, Insanity and Crime.

Jenkins, Edward C., '00, Thesis, Intensive Study of the Debate on Representation in the Convention of 1787.

Jones, Edith F., '02, Thesis, The Position of Women in the Greek Religion.

Jones, Omar E., '03, Thesis, Ethics of good Citizenship.

Kevand, Janet L., '01.

Knapp, Clara B., '99, Thesis, The Roman Historical Novel.

Knapp, Jessie A., '02.

Latimer, Laura M., '00, Thesis, The Development of the Roman Senate.

Levy, Jacob J., '00.

McClelland, William H., '03.

McKinley, Mary E., '02, Thesis, Constitutional Opposition to the Conduct of the Civil War.

MacKenzie, Mary D., '02, Thesis, Morphology and Development of Clava Leptostyla.

Madden, Frances E., '00, Thesis, Slavery Question in Congress up to 1814.

Mason, Arthur B., '02.

Mason, Mary E., '02, Thesis, Powerful Friends in England during our Civil War.

Michell, Willis H., '99, Thesis, Criminal Statistics of Syracuse.

Morgan, Fannie D., '02.

Myron, Herbert B., '01.

Noble, Wilbur C., '02, Thesis, The Reconstruction Views of Lincoln.

Nye, Edith A., '00.

Osborne, Laura E., '00, Thesis, The Roman Municipal System.

:r, Celestia M., '00, Thesis, The Nibelungenlied.
s, Clarence, '01, Thesis, The Causes and Character of the Kansas-
a Bill.
Mary A , '02, Thesis, A Study of Individual Color Preferences.
Stella H., '03, Thesis, The Campus Martins.
land, Walter H., '03, Thesis, Roger Williams in his Relation to
land.
Alice O., '01, Thesis, The Social and Domestic Position of Women
ays of Euripides.
n, Mary E., '02.
dson, Eva G., '02, Thesis, Jefferson Davis and the Doctrine of
ights.
way, Willis E., '99, Thesis, The Origin and Growth of the Senti-
Independence.
, Marguerite B., '02, Thesis, The Negro as a Military Factor in the
r.
son, Gertrude, '02.
son, Ruby E., '01, Thesis, Recreations of the Classic Nations.
Charles L., '01, Thesis, Christianity and the Roman Government.
John W., '02, Thesis, A Comparison of the Moral Status of Early
Rome and of the Present Day.
William, '01.
ki, Aaron M., '02, Thesis, The Attitude of the Radical Republicans
ie Civil War.
d, Edwin H., '00, Thesis, Determination of the Valve of "g" by
m Observations and Construction of Necessary Accessory Appara-

an, Floyd C., '03.
an, Frank R., '02, Thesis, The Influence of the Life and Times of
pon the Character of His Works.
y, Carrie Elizabeth, '03, Thesis, Contributions of Rome to Modern
ion.
, Horace W. B., '01.
, Maude L., '00, Thesis, The Mycenean Age.
Cora E., '02, Thesis, The Structure of Ancient and of Modern
compared.
r, Carolyn M., '01, Thesis, Sources and Character of the Roman

ie, Harold C., '01.
erger, Helen T., 'c2.
, Frank R., '00.
vant, Marion A., '03, Thesis, The Colony of New Plymouth.
r, Ernest H., '03.
r, Eleanor W., '01, Thesis, Roman Municipal System.
Eunice E., '02.
lyke, Oakley E., '00.

Voorhees, Ruth C., '02, Thesis, A Review of Experimental Morphology.

Wager, Ralph E., '02, Thesis, Contributions to the Morphology of Actinozoa.

Waite, Richard A., Jr., '01.

Webb, Arthur A., '01.

Webster, Frederick P., '99, Thesis, A Contribution to the Geological History of the Onondaga Valley.

Weed, Helen A., '02, Thesis, The Marriage and Funeral Rites of the Greeks.

Wilson, Edith M., '99, Thesis, Two Roman Poets of the Golden Age.

Wise, William L., '03.

Woolsey, Royal D., '02.

Worden, Jessie C., '03, Thesis, Topographical Study of the City of Rome.

Young, Leonard E., '99, Thesis, A Chemical Analysis of some of the Rocks of Onondaga County.

GEOGRAPHICAL DISTRIBUTION

gnifies graduate alumnus, one who has completed a graduate course and taken *hon.*, honorary; the other abbreviations indicate the respective colleges. See *eq*, for similar use.

ALABAMA

y P. O.

G. Brownell, *l.a.*, '93

ARIZONA

le L. Vincent (Taylor), *l.a.*, '81

CALIFORNIA

ah E. Arnold (Hitchcock), *l.a.*, '75
P. Hitchcock, *l.a.*, '89
. Jamison, *l.a.*, '83
P. Reynolds, *m.*, '73

a

o D. VanArman, *l.a.*, '93

orce, *m.*, '72

D. Buck, *l.a.*, '75; *hon.*, '01
G. Rogers, *l.a.*, '97; *g.a.*, '99

'ark

L. Crook, *g.a.*, '94

)

A. Barr (Maclay), *l.a.*, '61

ich

. Dorris, *l.a.*, '60; *hon.*, '64

iles

M. Bain (Hogoboom), *l.a.*, '60
t P. Ferguson, *g.a.*, '96
S. Gibbs, *m.*, '76
McDowell, *l.a.*, '76; *g.a.*, '77
. Robarts, *l.*, '01

ia

s E. Boynton, *m.*, '88

coe Augsburg, *f.a.*, '84

)

C. Brown, *f.a.*, '85
B. Clark, *f.a.*, '88

ia

Bradley (Burdette), *l.a.*, '76
H. Hoose, *l.a.*, '61; *hon.*, '72
H. Shults, *l.a.*, '76; *g.a.*, '78; *m.*, '88

icisco

P. Loomis, *l.a.*, '82
. Manson, *m.*, '97
Manson, *l.*, '99
N. Shoecraft, *l.a.*, '97

San Jose

Thomas D. Tooker, *l.a.*, '56

COLORADO

Delta

Edmund K. Macomber, *l.a.*, '93

Denver

Samuel H. Baker, *l.a.*, '77
Benjamin V. Dolph, *m.*, '99
Edward F. Lake, *m.*, '82
Carrie I. Shevelson (Benjamin), *l.a.*, '81
William F. Singer, *m.*, '96
Frank I. Willsea, *l.a.*, '79

Evergreen

Charles W. Douglass, *f.a.*, '91

Fort Collins

Lena M. King, *f.a.*, '00

Grand Junction

Frederick Welles, *m.*, '83

University Park

Ammi B. Hyde, *hon.*, '67; *hon.*, '74
Wilbur F. Steele, *l.a.*, '72; *hon.*, '93
Anne G. Wirt, *l.a.*, '84

CONNECTICUT

Bethe

Ada J. Todd, *l.a.*, '80; *g.a.*, '83

Bridgeport

Joseph B. Burroughs, *m.*, '81
Sylvenus D. Lewis, *l.a.*, '00
Francis B. Upham, *hon.*, '03
Elizabeth E. Parkhurst Walters (Mrs.), *f.a.*, '95
Frank D. Walters, *l.a.*, '95

Clinton

John A. Swann, *l.a.*, '93

Greenwich

Edgar F. Piper, *l.a.*, '01

Hartford

Daniel R. Kennedy, Jr., *l.a.*, '02
Charles W. McCormick, *hon.*, '97
Waldo S. Pratt, *hon.*, '98

Kibbe

William B. Harlow, *g.a.*, '85

Lakeville

Frank H. Wallace, *l.a.*, '85

CONNECTICUT—*Continued*

Middletown

Mary F. Cary (Davis), *l.a.*, '74
Sarah E. Douglass (McMahon), *l.a.*, '70
William N. Rice, *hon.*, '86

New Haven

Gilbert G. Benjamin, *l.a.*, '99
Alexander M. Drummond, *l.a.*, '66
Agnes H. Ford (Rowe), *l.a.*, '94
Grace S Hiller, *l.a*, '91
George Barker Stevens, *g.a.*, '83

New Milford

Frank D. Torrey, *l.a.*, '91

Norwalk

Augustus F. Beard, *hon.*, '75
George VanAistyne, *l.a.*, '62

Norwich

Olive C. Moorhead (Beckwith) *f.a.*, '92

Stamford

Anna E. Burlingame, *l.a.*, '00
Peter J. VanVleet, *m.*, '68

Torrington

Eunice E. Titus, *l.a.*, '02

Waterbury

Lillian May Arthur, *l.a.*, '03

DELAWARE

Delaware City

Omar E. Jones, *l.a.*, '03

Dover

Isadore E. Cropsey, *f.a.*, '93
Emma R. Potter, *f.a.*, '82
Mabel R. Ramsay (VanBerkalow), *f.a.*, '02

Lincoln City

Isaac L. Wood, *g.a.*, '90; *g.a.*, '91

Milton

Emerson P. Roberts, *g.a.*, '95

Wilmington

John W. Connell, *l.a.*, '98
Arthur A. Wilmot, *l.a.*, '98

DISTRICT OF COLUMBIA

Washington

Bertha I. Bennett, *f.a.*, '99
Manley E. Carr, *l.a.*, '03
Orator F. Cook, *l.a.*, '90
Alice Carter (Cook), *l.a.*, '88; *g.a.*, '88
John N. Dorris, *l.a.*, '59
Arthur H. Giles, *l.a.*, '78; *g.a.*, '82
Sarah N. Graham (Bowerman), *l.a.*, '97; *g.a.*, '99
Elias D. Huntley, *l.a.*, '66
Sarah M. Logueu (Fraser), *m.*, '76
Belva A. McNall (Lockwood) *l.a.*, '57
George G. Markland, *l.a.*, '62
Will R. Maxon, *l.a.*, '98
Joseph Morrison, *g.a.*, '84
Lida M. O'Bryon, *l.a.*, '98
Daniel J. Richardson, *l.a.*, '03
T. Ralph Robinson, *l.a.*, '98; *g.a.*, '99

FLORIDA

Crescent City

Katharine A. Crawford, *f.a.*, '89

Tampa

Eliasaph Dorchester, *m.*, '49

GEORGIA

Macon

Reunnette E. Fuller (Boone), *m.*, '81

ILLINOIS

Alton

Bertrand C. Richardson, *l.a.*, '93

Bloomington

Harvey C. De Motte, *g.a.*, '77
Bradford S. Potter, *l.a.*, '60

Charleston

Ellen A. Ford, *l.a.*, '85; *g.a.*, '94

Chicago

Morgan K. Barnum, *l.a.*, '85
Hattie M. Cobb (Smith), *l.a.*, '86
George L. Connell, *l.a.*, '02; *g.a.*, '03
Harry W. Connell, *a.s.*, '03
Harvey F. Connell, *a.s.*, '03
Nellie L. George (Hollett), *l.a.*, '79
Clarence N. Goodwin, *l.a.*, '94
Ida M. Hamilton (Munsell), *f.a.*, '81
Edward E. Hill, *l.a.*, '88
Edward L. Hollett, *l.a.*, '92
Edwin H. Lewis, *g.a.*, '92
John S. Marshall, *m.*, '76
Sara M. Maxson (Cobb), *l.a.*, '83; *f.a.*, '86; *g.a.*, '86; *g.a.*, '90
Truman W. Miller, *m.*, '64
Matthew M. Parkhurst, *g.a.*, '70
Jessie T. Peck, *f.a.*, '88
Maude G. Reynolds (Barkey), *f.a.*, '84
William O. Shepard, *g.a.*, '95
Frances A. Smallwood (Lane), *l.a.*, '64
William T. Smallwood, *l.a.*, '00
Winfield S. Smythe, *hon.*, '76
Harriet C. Stacey, *f.a.*, '93
Polemus H. Swift, *g.a.*, '88
James P. Thoms, *g.a.*, '89
Henry F. Thomsen, *l.a.*, '76
Charles H. Treadwell, *l.a.*, '95
Charles M. Turton, *l.a.*, '83
Joseph W. Young, *l.a.*, '91

Decatur

Clark P. Hard, *l.a.*, '65

Elgin

Lilian B. Lewis, *l.a.*, '98

Evanston

Charles B. Atwell, *l.a.*, '79
Robert Baird, *hon.*, '02
Herman Churchill, *l.a.*, '94
J. Scott Clark, *l.a.*, '77; *hon.*, '99
Martha E. Foote (Crow), *l.a.*, '76; *g.a.*, '8[illegible]
Margaret S. Davidson Fry (Mrs.), *g.a.*, '8[illegible]
Sara M. Hanchette (Hunt), *l.a.*, '67
Rhoderick P. Hollett, *l.a.*, '78
Ralph Hunt, *l.a.*, '68
Olin C. Kellogg, *l.a.*, '92; *g.a.*, '93; *g.a.*, '94
Peter C. Lutkin, *hon.*, '00

Fort Sheridan

Charles P. Lynch, *m.*, '91

Galena

Benjamin F. Fowler, *m.*, '50

Galesburg

Helen M. Guernsey (Sprague), *f.a.*, '95

LLINOIS—*Continued*

. Park

. Burnham, *l.a.*, '00

. Michaels (Atchison), *l.a.*, '74
'79; *g.a.*, '80
l M. Wharff, *l.a.*, '03

e

H. Meads, *l.a.*, '85

est

. Haven, *l.a.*, '77; *m.*, '80
G. W. Schmidt, *l.a.*, '88

r

B. Norton, *g.a.*, '96

n

Dunn (Russell), *l.a.*, '99

s City

. Gillette, *l.a.*, '85

A Arnold, *l.a.*, '76; *f.a.*, '79
. Wood, *m.*, '50

l

Owens, *m.*, '81

Steingrebe (Jenter), *f.a.*, '85

. Waite, *m.*, '51

. Chambers, *m.*, '64

E. Haven (Moss), *f.a.*, '77
M. Moss, *l.a.*, '77; *g.a.*, '82
. Ellis (Wells), *l.a.*, '62; *g.a.*, '88
A. Wells, *f.a.*, '77

INDIANA

G. Hudson, *l.a.*, '63

H. Myers, *l.a.*, '94

stle

H. Hughes, *hon.*, '03

olis

. Loughmiller, *f.a.*, '82
. Sheldon (Howe), *f.a.*, '85
s C. Shoecraft, *l.a.*, '83

e

s J. Bassett, *g.a.*, '88
e A. Waldo, *g.a.*, '94

any

r C. Wilcox, *m.*, '42

lle

ia M. Quivey (Stabler), *f.a.*, '77

C. Miller, *l.a.*, '59

d

W. Dennis, *g.a.*, '87

Salem
James W. May, *f.a.*, '81

Terre Haute
Alpheus McTaggart, *g.a.*, '77

Upland
Charles W. Winchester, *l.a.*, '67; *hon.*, '92

Vincennes
Charles H. McLaury, *l.a.*, '00; *l.a.*, '02

Zionsville
Frank W. Hemenway, *l.a.*, '82

INDIAN TERRITORY

South McAlester
William K. Jermy, *l.*, '99

IOWA

Des Moines
James P. Stephenson, *g.a.*, '91

Fairfield
Nelson A. Sloan, *m.*, '88

Mt. Pleasant
Augusta M. Hubbard (Blakeslee), *l.a.*, '62

Mt. Vernon
Nicholas Knight, *l.a.*, '82; *g.a.*, '88

Ottumwa
Alfred E. Craig, *g.a.*, '96
Josiah H. Lynch, *l.a.*, '87
Ella S. Nicholson, *g.a.*, '93

Sioux City
Ella D. Corey (Quick), *f.a.*, '80
Mary E. Nash (Spence), *l.a.*, '53

Waterloo
Henry W. Brown, *m.*, '67
John C. Gates, *l.a.*, '63

Wayland
L. D. Wiggins, *m.*, '65

West Union
E. A. Ainsworth, *m.*, '74

KANSAS

Emporia
Carrie P. Jones (Sauber), *f.a.*, '85

Goddard
William H. Dwight, *m.*, '76

Herington
Edward H. Cooke, *m.*, '81

Kansas City
James W. Alderman, *hon.*, '80

Oskaloosa
J. Wilbur Somerville, *l.a.*, '90

Salina
Calvin G. Stevens, *m.*, '84

Topeka
Ardelia B. Bush (Wayne), *l.a.*, '65

KENTUCKY

Ashland
S. Thomas Langhorne, *m.*, '92

Berea
William H. Webster, *l.a.*, '60

Lynden
Lynn B. Wikoff, *l.a.*, '03

Owensboro
Charles P. Luce, *l.a.*, '81; *g.a.*, '85

Paducah
James W. Lowber, *g.a.*, '80

Tolesboro
William T. Burdick, *m.*, '75

Vanceburg
T. S. Clarke, *m.*, 70

MAINE

Bangor
Daniel Hennessey, *m.*, '66

Brunswick
William D. Hyde, *hon.*, '97

Kent's Hill
Alice R. Divine, *f.a.*, '95
Ellen Deuel Morse, (Mrs), *hon.*, '95
Wilson F. Morse, *hon.*, '95

Orono
Abbie M. Adams, *m.*, '84
James S. Stevens, *g.a.*, '89; *g.a.*, '90

Portland
Joseph F. Haley, *hon.*, '00
William S. Jones, *hon.*, '02
Edward S. J. McAllister, *l.a.*, '94

MARYLAND

Baltimore
Charles S. Bryan, Jr., *a.s.*, '03
John A. Fisher, *g.a.*, '87
Eugene W. Manning, *g.a.*, '86
Jennie L. Whitbread, *l.a.*, '87
Nellie M. Wilmot, *l.a.*, '89
Nettie L. Wilmot, *l.a.*, '89

Federalsburg
Hiram W. Hunt, *l.a.*, '69

MASSACHUSETTS

Adams
John W. Thompson, *hon.*, '91

Andover
Russell W. Newton, *l.a.*, '99; *g.a.*, '99

Athol
Elizabeth S. Bridgeford (Amsden), *l.a.*, '87

Boston
Charles K. Bull, *l.a.*, '02
Walter S. Eaton, *l.a.*, '87
Phoebe A. Ferris, *m.*, '02
Percy Goetchins, *hon.*, '92
Montgomery S. Goodwin, *l.a.*, '81
Fay R. Hunt, *l.a.*, '01
George H. Maxwell, *l.a.*, '88
James H. Olmstead, *l.a.*, '01
Laura Parsons, *l.a.*, '00
Frank L. Purdy, *l.a.*, '92
Edith C. Stobo (Cave), *f.a.*, '96
William H. vanAllen, *l.a.*, '90
Leon H. Vincent, *l.a.*, '81; *hon.*, '01
Charles F. Webber, *hon.*, '78
Joseph A. Wright, *l.a.*, '92

Braintree
Charles A. Pitkin, *g.a.*, '90

Brookline
Mary E. Carlton, *m.*, '86
Ina D. Mercer (Rice), *f.a.*, '92
L. Hall Rice, *l.a.*, '92

Cambridge
Winfield H. Ames, *m.*, '93
Imogene M. Conland, *l.a.*, '01
Clarence Perkins, *l.a.*, '01

Chelsea
Sarah M. Holland (Ellery), *l.a.*, '61
Ross C. Houghton, *hon.*, '75

Cheshire
Gertrude Robinson, *l.a.*, '02

Cliftondale
Miriam A. Guernsey, (Mix), *l.a.*, '93

Dighton
Sherburne C. Hutchinson, *l.a.*, '92

Dorchester
Eva L. Harrison, *f.a.*, '79

Everett
Frank S. Husted, *l.a.*, '91; *f.a.*, '92

Gardner
Mary A. Bates, *l.a.*, '00

Hanson
Flavel S. Thomas, *l.a.*, '85

Housatonic
Mary L. Parmelee (Reynolds), *f.a.*, '98
Howard H. Reynolds, *l.a.*, '95

Lanesborough
Mary E. Dow (Carrier), *l.a.*, '99

Melrose Highlands
Judson B. Coit, *l.a.*, '75; *g.a.*, '81

New Dorchester
William A. Wood, *l.a.*, '75; *g.a.*, '78

Newton Centre
Wm. Edward Huntington, *hon.*, '03

North Adams
John A. Hamilton, *l.a.*, '91

Northampton
Jacob H. Carfrey, *l.a.*, '92

CHUSETTS—*Continued*

y Sadler, *l.a.*, '00

Knight (Howlett), *l.a.*, '98

7. Goodier, *l.a.*, '75; *g.a.*, '78

ey

Iradford, *l.a.*, '88
d. Clapp, *l.a.*, '88, *g.a.*; '88, *g.a.*, '89
. Green. *l.a.*, '90
E. Hooker, *l.a.*, '88; *g.a.*, '88
Judd, *l.a.*, '90

I. Shuart, *l.a.*, '75
nters, *l.a.*, '65

7. Bowen, *m.*, '74

ıry

Merrick. *l a.*, '87
Latimer (Merrick), *l.a.*, '87

onant, *g.a.*, '93
Smith (Easley), *l.a.*, '96

MICHIGAN

Welch, *l.a.*, '52

. Brown, *hon.*, '58

k

. French, *m.*, '42

lark (Patchell), *l.a.*, '83

Bancroft (Robinson), *l.a.*, '77;

in, *m.*, '46
. Osborn, *l.a.*, '85
ice, *l.a.*, '77
Smith, *g.a.*, '85
wart, *m.*, '41

Blake. *l.a.*, '72

ds

. Ellis, *l.a.*, '85

er, *m.*, '64

artin, *l.a.*, '72

. Grove, *l.a.*, '62

eck, *l.a.*, '60

Kalamazoo

Lucy E. Babcock, *l.a.*, '03

Lake City

George Varion, *g.a.*, '95

Marquette

Charles N. Bottum, *l.a.*, '00
William J. Stevens, *l.a.*, '82

Ovid

Lewis O. Ludlum, *m.*, '67

Port Huron

Myron Northup, *m.*, '59

Rockford

Louise V. Shepherd (Hancock), *l.a.*, '76; *g.a.*, '78

Saginaw

Lyman W. Bliss, *m.*, '57
Cora E. Dyer (Smith), *f.a.*, '85
Fred H. Potter, *l.a.*, '60

Ypsilanti

Lucy Aldrich (Osband), *l.a.*, '61
William M. Osband, *l.a.*, '61

MINNESOTA

Canton

Martha L. Knight Allison, *l.a.*, '57

Duluth

Clara H. Bannister (Congdon), *l.a.*, '75
Chester A. Congdon, *l.a.*, '75
Thomas H. Fairfax, *l.a.*, '78

Eyota

Harry O. Harback, *l.a.*, '93

Fairbault

Henry C. Emm, *l.a.*, '08; *g.a.*, '99

Hamlin

George H. Bridgman, *hon.*, '79; *hon.*, '00
Marsena E. Peirce (Thompson), *l.a.*, '69
William E. Thompson, *g.a.*, '86

Harmony

William B. Coates, *m.*, '86

Le Sueur

Francis A. Darling, *m.*, '56

Minneapolis

Francis A. Baker, *l.a.*, '66
Grace W. Bramley (Matthews), *l.a.*, '86
John R. Gordon, *l.a*, '68
Jonathan G. Pelton, *m.*, '46
George H. Warren, *l.a.*, '66

South Minneapolis

Francis A. Baker, *l.a.*, '66

Stillwater

James C. Rhodes, *m.*, '47

St. Paul

Thomas L. Burke, *l.*, '02
Norman W Foster, *m.*, '98
Milton J. Griffin, *l.a.*, '73
Samuel G. Smith, *g.a.*, '82
William P. Westfall, *l.a.*, '88

Missouri

Fayette
Stella C. Jones, *f.a.*, '83

Frederickton
Anice L. Whitney, *f.a.*, '99

Glasgow
W. Newton Holmes, *l.a.*, '85

Kansas City
William Hasbrouck, *l.a.*, '99

Kidder
Charles A. Metz, *l.a.*, '93

Kirkville
William T. George, *l.a.*, '53

Lexington
Leon A. McKown, *l.a.*, '00

Macon
Edwin McKee, *l.a.*, '60

Richmond
Lewis F. Kirk, *g.a.*, '77

Springfield
Sarah A. Ford (Crosby), *l.a.*, '63

St. Louis
James W. Hall, *l.a.*, '67
William H. Horner, *l.a.*, '65
William M. Jones, *g.a.*, '91
Claude M. Marriott, *l.a.*, '01
Arthur E. Mink, *m.*, '87
Leo A. Stiger, *g.a.*, '89

Montana

Anaconda
Charles H. Eggleston, *l.a.*, '78

Bercail
Alice E. Jeffres (Moule), *l.a.*, '80
Philip I. Moule, *l.a.*, '78

Billings
George W. Hey, Jr., *f.a.*, '99

Butte City
Warren W. Walsworth, *l.a.*, '83

Crow Agency
Hartman L. Oberlander, *m.*, '87

Nebraska

McCook
Rose E. Rolison (Benjamin), *l.a.*, '68

Ohiowa
Charles A. Fowler, *l.a.*, '74

Seward
Jefferson T. Potter, *m.*, '75

University Place
Dewitt C. Huntington, *hon.*, '68; *hon.*, '74; *hon.*, '99
Minnie C. Jay, *g.a.*, '93

New Hampshire

Exeter
Arthur G. Leacock, *l.a.*, '92

Greenfield
Preston R. Crowell, *l.a.*, '86

Manchester
Wm. Orville Allen, *l.a.*, '97; *g.a.*, '99

Suncook
Frederick C. Lyford, *f.a.*, '88

New Jersey

Arlington
Mary E. Preston, *l.a.*, '02
Ruth Voohees, *l.a.*, '02

Asbury Park
Lynn E. Jennison, *l.a.*, '02

Bayone
Eleanor L. Orr (Ripley), *l.a.*, '92

Blairstown
Clara M. Webb, *f.a.*, '99

Bloomfield
Charles H. Bailey, *m.*, '68
Barbara F. Crane (Van Wagoner), *l.a.*,
Samuel H. Dodson, *l.a.*, '00

Bordentown
John W. Blaisdell, *hon.*, '96
George G. Brower, *l.a.*, '87
William LaVay Wise, *l.a.*, '03

Camden
Mary M. Brown (Mrs.), *l.a.*, '00

Convent Station
Johanna Zimmer, *f.a.*, '02; *l.a.*, '03

East Orange
Frank W. Goreth, *l.a.*, '91
Lincoln E. Rowley, *l.a.*, '00
Fred P. Schenck, *l.a.*, '95; *l.*, '99
Austiana E. Taylor (Goreth), *l.a.*, '98

Englewood
Welthy B. Honsinger, *l.a.*, '00

Flemington
Marcus L. Glazer, *l.a.*, '92
George M. Thompson, *l.*, '02

Hackensack
Rose A. Baird, *l.a.*, '94

Hackettstown
Fred Le Roy Brown, *l.a.*, '00
Grace L. Darnel, *f.a.*, '98
Frederick W Schlieder, *f.a.*, '95

Hammonton
Mildred B. Chapman, *l.a.*, '03

Jersey City
George W. Gardner, *l.a.*, '95
William C. O'Donnell, *l.a.*, '92; *g.a.*, '97
Miner H. Paddock, *l.a.*, '68
William E. Palmer, *l.a.*, '91; *g.a.*, '91
g.a., '96

Keyport
Helen Green, *l.a.*, '02

r JERSEY—*Continued*

V. C. Petit, *l.a.*, '79

s. Boyce, *l.a.*, '02
Nicholson, *l.a.*, '92 ; *g.a.*, '94
W. Robinson, *l.a.*, '02
F. Sitterly, *l.a.*, '83 ; *g.a.*, '85; *g.a.*, *on.*, '00

ake (Gibson), *f.a.*, '84
R. Smith, *l.a.*, '96 ; *g.a.*, '98
ace Wilcox, *l.a.*, '81

ill

H. Bassinger, *m.*, '42

E. Collerd, *l.a.*, '03
z Gerald, *l.a.*, '91
R. Kent, *l.a.*, '62
h Leyden, *l.a.*, '87
H. McKenzie, *l.a.*, '89
. Mathews, *l.a.*, '77; *g.a.*, '93
L. Morgan, *l.a.*, '94
W. Murray, *m.*, '98
B. Piper, *m.*, '01
. Raymond (Plum), *m.*, '94
. Reed (Morgan), *f.a.*, '96
S. Romer, *l.a.*, '95
pellmeyer, *hon.*, '81

B. Brundage, *l.a.*, '00

L. Drake (Pellet), *l.a.*, '89
I. Hutton, *l.a.*, '57
. Sanford (McBurney), *l.a.*, '89
Twist, *l.a.*, '91

X. Hutchinson, *l.a.*, '87
C. Palmer, *m.*, '03
. Reinhart, *g.a.*, '77; *g.a.*, '81
F. Thomsen, *f.a.*, '83
P. Tracy, *l.a.*, '97

. Carroll, *hon.*, '85

ille

J Clark, *l.a.*, '01

razer or Fraser, *l.a.*, '88 ; *g.a.*, '89

F. A. Klein, *g.a.*, '84

s W. Larison, *m.*, '63

ler H. Tuttle, *hon.*, '87

N. Mumper, *g.a.*, '86
K. Shea, *l.a.*, '99

ntclair

M. Merrell, *l.a.*, '58

NEW MEXICO

Fort Baird

Robert H. Pierson, *m.*, '98

NEW YORK

Adams

John B. Pitcher, *l.a.*, '95
John W. Scoville, *l.a.*, '01
Mary A. Thompson, *f.a.*, '00

Adam's Centre

Judson O. Perkins, *g.a.*, '89

Addison

Albert A. Aldrich, *m.*, '83
Reuben P. Brown, *m.*, '49
Fayette K. Congdon, *l.a.*, '94

Afton

Philetus A. Hayes, *m.*, '70

Albany

Anne T. Bingham, *m.*, '00
Edgar H. Brown, *l.a.*, '81; *hon.*, '03
Charles N. Cobb, *l.a.*, '77
George D. Coons, *f.a.*, '94
Richard E. Day, *l.a.*, '77; *g.a.*, '78; *hon.*, 99
Melvil Dewey, *hon.*, '02
Alfred H. Eaton, *l.a.*, '85; *g.a.*, '93; *g.a.*, '96
Mary A. Osborn Fox (Mrs.), *f.a.*, '79
Charles S. Gager, *l.a.*, '95
Henry Graham, *hon.*, '83
Julia B. Kellogg, *l.a.* 97
Benjamin B. Odell, Jr. *hon.*, '01
Henry L. Taylor, *l.a.*, '84; *g.a.*, '85; *g.a.*, '87
Anna P. Terry (Whitford), *l.a.*, '89
William J. Wallace, *hon.*, '82
Noble E. Whitford, *l.a.*, '89
Harriet A. Woodward, *m.*, '75

Albion

Katharine A. Fairchild, *f.a.*, '00

Allegany

Clair S. McGavern, *l.*, '03

Alton

Harry F. Seaman, *m.*, '71

Amsterdam

Lena M. Chapman, *l.a.*, '99
Edward C. La Porte, *m.*, '02
Jessie C. Worden, *l.a.*, '03

Andes

Montgomery C. Smith, *l.a.*, '00

Antwerp

Mary E. Render, *f.a.*, '95
Mary E. Robinson (Conkling), *l.a.*, '95

Argyle

Edwin M. Sanford, *l.a.*, '89
Rose R. Weigand, *l.a.*, '00

Armonk

George B. Clark, *m.*, '94

Atlanta

Alexander M. Stewart, *m.*, '03

Attica

Arthur E. Brigden, *l.a.*, '84

NEW YORK—*Continued*

Auburn

Howard D. Chapman, *l.a.*, '94 ; *m.*, '02
Grace A. Hobart (Clark), *l.a.*, '97
Clara E. Hoskins, *l.a.*, '02
Julia I. Ives (Messenger), *l.a.*, '94
James M. Jenkins, *m.*, '75
Nettie E. Tripp Jenkins (Mrs.), *m.*, '77
John C. Nichols, *l.a.*, '75
Alfred J. Saxe, *l.a.*, '94
Hobart F. Transue, *a.s.*, '02

Aurora

Willis D. Cuddeback, *m.*, '00
Helen F. Smith, *hon.*, '89

Avoca

De Forest O. Chamberlayne, *l.a.*, '83
Christopher Patterson, *m.*, '48

Avon

Benjamin F. Hitchcock, *l.a.*, '65
Emilie Pughe (Strasenburgh), *f.a.*, '87

Bainbridge

Frances M. Bliss, *l.a.*, '00

Baldwinsville

John T. Gardner, *l.*, '03
James V. Kendall, *m.*, '44
Richard L. Sullivan, m., '00
Gervas M. Wasse, *m.*, '90
Reba D. Willard, *f.a.*, '99

Ballston Springs

Burton D. Esmond, *l.a.*, '94
William A. Mehan, *l.a.*, '87

Barbourville

Clifford Axtell, *l.*, '03

Barneveld

Thomas C. Gifford, *m.*, '02

Barton

Edward S. Hunt, *l.a.*, '83

Batavia

Grace E. McIntyre (Heinze), *l.a.*, '93
Nellie G. McIntyre, *l.a.*, '89
Mary E. Mason, *l.a.*, '02
Charles E. Millspaugh, *l.a.*, '70
Henry F. Tarbox, *g.a.*, '67
Fred K. Ward, *f.a.*, '93

Bath

Jeremiah Dunn, *m.*, '47

Bayside L. I.

Harris A. Houghton, *l.a.*, '95 ; *m.*, '01

Belle Isle

Helen E. Gere, *l.a.*, '81

Belleville

Starr C. Hollis, *m.*, '00
Hallie G. Morgan, *f.a.*, '01
Eunice R. Pearson, *l.a.*, '02
Walter H. Powlesland, *l.a.*, '03
Edmund L. Shepard, *l.a.*, '94

Bellona

Alexander B. Sloan, *m.*, '43

Belmont

Charles H. Munson, *l.a.*, '97

Benton Center

Hiram R. Shoemaker, *l.a.*, '86

Bergen

Richard W. Copeland, *l.a.*, '72
William D. Johnson, *m.*, '92
Jessie Pearl Pease, *l.a.*, '02

Berkshire

Louisa A. Darbonnier, *f.a.*, '81

Binghamton

Gertrude S. Burlingham, *l.a.*, '96
Daniel S. Burr, *m.*, '68
Grace G. DeKay (Pratt), *l.a.*, '00
Charles C. Eastman, *m.*, '70
Frank M. Edson, *l.a.*, '03
Amanda N. Frink, *l.a.*, '02
Mabel J. Fuller (Whitmarsh), *l.a.*, '
Jay L. Gregory, *l.a.*, '00 ; *l.*, '02
George N. Hall, *m.*, '83
Dana B. Hinman, *l.a.*, '01
Philip P. Jacobs, *l.a.*, '03
John S. Kelley, *m.*, '00
Gurdon R. Miller, *l.a.*, '93
Charles M. Olmstead, *l.a.*, '95
George P. Wadsworth, *l.a.*, '86
Harry G. Weeks, *a.s.*, '03

Blue Stores

Benedict A. Weeks, *m.*, '61

Bluff Point

Kirke F. Richardson, *l.a.*, '97

Bolton-on-Lake George

Ella M. Hall, *l.a.*, '92

Boonville

Frank E. Arthur, *l.a.*, '81
Lulu N. Hull, *l.a.*, '02

Bradford

Henry S. Dennis, *l.a.*, '60

Brewerton

Wilbur G. Boyd, *l.a.*, '02
Eddie D. Hall, *m.*, '02
Frank R. Strong, *l.a.*, '00

Bridgehamton

Martha L. Sanford, *l.a.*, '96

Bridgeport

William T. Lum, *m.*, '95

Bristol Centre

David J. Mallory, *m.*, '47

Brockport

Daniel Holmes, *m.*, '68
William H. Lennon, *l.a.*, '67

Brookfield

Herbert C. Brown, *m.*, '81

Brooklyn

John J. Ackerman, *l.a.*, '01
E. V. Aldridge, *l.a.*, '81 ; *g.a.*, '83
Alonzo A. Ashmun, *l.a.*, '68
Harriet L. Baldwin (VanSlyke), *l.a.*,
Charles J. Clark, *a.s.*, '02
Mary E. Curtis, *l.a.*, '00
Charles O. Dewey, *l.a.*, '85
Jane B. Downs (Tipple), *l.a.*, '95
Margaret E. Fox, *l.a.*, '02

V YORK—*Continued*

Continued

Groat (Richardson), *f.a.*, '97
I. Howe, *l.a.*, '79
:. Hunt, *l.a.*, '93
. Knight, *l.a.*, '78
k Z. Lewis, *l.a.*, '94; *g.a.*, '96
McKelway, *hon.*, '90
Noxon, *l.a.*, '99
ichardson, *l a.*, '94
. Rooney, *l.a.*, '90
Rumsey (Van Alstyne), *l.a.*, '62
Snyder, *l.*, '03
:. Stout, *l.a.*, '91
Tallman, *l.a.*, '79
M. Tipple, *l.a.*, '94
I. Van Slyke, *l.a.*, '01
H. Wakeham, *l.a.*, '93
Gee Waters, *hon.*, '01
Wheeler (Lewis), *l.a.*, '96
Willey, *g.a.*, '88
:. Wing, *hon.*, '92
. Wood, *l.a.*, '00
Wood, *l.a.*, '00; *m.*, '03
.. Woodford, *hon.*, '94

Fisk, *l.a.*, '01

lge
Haley, *l.a.*, '03

1 Berry, *l.a.*, '03
H. Burgess, *l.a.*, '95
. Cummings, *l.a.*, '99
mmings (Croff), *l.a.*, '94
). Cummings, *l.a.*, '02
Dorris, *l.a.*, '60
H. Downey, *l.a.*, '00,
Dunn (Thorne), *f.a.* '90
H Fowler, *l.a.*, '59; *hon.*, '78
A. Hahl, *l.a.*, '03
ienstein, *m.*, '44
Hazeltine, *l.a.*, '01
Husted, *f.a.*, '92
lle Johnson (Champlin), *l.a.*, '00
Jones, *m.*, '45
Kenaston (Russell), *f.a.*, '88
:. MacDougall, *l.a.*, '00
Maycock, *f.a.*, '75
iddleton, *l.a.*, '03
:. Minard, *l.a.*, '94
V. Peck, *l.a.*, '78
. Phelps, *l.a.*, '03
rick Piper, *l.a.*, '89
. Templeton, *l.a.*, '03
H. Templeton, *l.a.*, '99
. Thorne, *l.a.*, '96
M. Underhill, *l.a.*, '60
A. Wall, *m.*, '76
D. Watson, *g.a.*, '74; *g.a.*, '75
Whipple, *l.a.*, '74; *m.*, '84
iiting, *m.*, '75
C. Wilbur, *l.a.*, '86; *g.a.*, '88;
)
I H. G. Woods, *l.a.*, '66

.llen, *m.*, '78

:
: C. Wallace, *m.*, 50

Camden
Harriette A. Hynes, *l.a.*, '95
Charles C. Townsend, *l.a.*, '00
Jessie M. Wakefield, *l.a.*, '00
Chester Wilcox, *l.*, '03

Camillus
William Cregg, *m.*, '96
Frank E. Paddock, *l.a.*, '95
Florence Reed (Munro), *f.a.*, '02
Fred W. Slocum, *m.*, '82

Canajoharie
Randolph T. Congdon, *l.a.*, '00
Viletta C. Reed, *l.a.*, '03

Canandaigua
Alfred W. Armstrong, *l.a.*, '01; *m.*, '04
Sarah M. Donovan, *l.a.*, '03
Herbert Huntington, *l.a.*, '76
Alberta Huntoon, *l.a.*, '97
Lena Huntoon, *l.a.*, '98
Harold A. Townsend, *l.a.*, '03

Canastota
Anna J. Hollis, *l.a.*, '97
James W. Knapp, *m.*, '81
John L. Robertson, *l.*, '01
John W. Short, *m.*, '03

Candor
Naboth Osborne, *l.a.*, '97

Canisteo
Guy Comfort, *l.a.*, '03
Clara G. Hookway (Dunham), *l.a.*, '97
J. Claude Latham, *l.a.*, '99

Canoga
Theresa Fräntz, *f.a.*, '99

Canton
George A. Adams, *l.*, '01
Charles D. Laidlaw, *m.*, '02

Cape Vincent
Eugene M. Crabb, *m.*, '76
Carrie A. Hilts, *l.a.*, '01; *g.a.*, '02

Cardiff
Elmer E. Hutchings, *l.a.*, '94
Fred M. Thurston, *l.a.*, '00

Carmel
David H. Hanaburgh, *hon.*, '02
Bessie A. Reed, *f.a.*, '93
Georgie Rose, *f.a.*, '92

Carthage
Nelson D. Ferguson, *m.*, '44

Catharine
William H. Beach, *m.*, '66
Silas B. H. Nichols, *m.*, '57

Cato
John P. Hoole, *m.*, '94

Caton
Welcome A. Hanor, *m.*, '03

Caughdenoy
Fred B. Loren, *a.s.*, '02

Cayuta
Charles P. Godfrey, *m.*, '68

NEW YORK—*Continued*

Cazenovia
Francis D. Blakeslee, *l.a.*, '72
Elizabeth P. Brown, *f.a.*, '02
Isaac N. Clements, *g.a.*, '87
Ruth E. Guibault, *f.a.*, '84
George B Strait, *l.a.*, '03
John B. Van Petten, *g.a.*, '89
George M. White, *m.*, '96

Centerville
Flora M. Metcalf, *l.a.*, '03

Central Square
Homer F. Wilmot, *l.a.*, '02

Charlotte
Jeremiah H. Sullivan, *m.*, '95

Chatham
Frank H. Wood, *l.a.*, '85

Chemung
Ebenezer Gere, *m.*, '48

Chenango Forks
James D. Guy, *m.*, '68

Cherry Creek
Henry C. Millington, *l.a.*, '98

Cherry Valley
Menzo Burlingame, *l.a.*, '94

Cheshire
Francis R. Bentley, *m.*, '41

Chester
Cornelia H. Rice, *l.a.*, '03
Maude L. Smith, *l.a.*, '00
William A. Wheatley, *l.a.*, '94

Chittenango
May B. Baker, *l.a.*, '03
John R. Eaton, *m.*, '75

Cicero
Allen E. Atwater, *l.a.*, '89
Lucien A. Davison, *f.a.* '90
Burke C. Hamilton, *a.s.*, '03
Allen G. Tripp, *m.*, '00

Cincinnatus
Marcellus L. Halbert, *m.*, '72
Daniel B. Mills, *l.a.*, '03
John H. Murray, *l.a.*, '88

Clarkson
Horace Clark, *m.*, '40

Clayton
Sadie B. Williams (Bell), *f.a.*, '01

Cleveland
Willis G. Babcock, *m.*, '84
Isabelle M. Pike, *l.a.*, '03

Clifton Springs
Emma C. Clark, *m.*, '02
John Easter, *g.a.*, '81
Frank P. Edgerton, *l.a.*, '69
Vern S. Fowler, *l.a.*, '03

Clinton
Frederick M. Barrows, *m.*, '46
Frank Hoyt Wood, *l.a.*, '91

Clyde
Darwin Colvin, *m.*, '44
Bessie M. Cowles, *f.a.*, '95
Lee Waldorf, *l.a.*, '99
Charles W. Walker, *l.a.*, '97

Cobleskill
Susan M. Armstrong (Ryder), *l.a.*, '99
Patty N. Braley, *l.a.*, '99

Cohocton
Robert E. Brettle, *l.a.*, '93
William T. Fulkerson, *m.*, '02

Cohoes
Henry S. Rowe, Jr., *l.a.*, '01

Cold Springs
Richard Wheatley, *hon.*, '83; *hon.*, '94

Collamer
Anna H. Smith, *l.a.*, '89

Conklin
Ransom T. Gates, *m.*, '67

Constableville
Frank M. Ringrose, *m.*, '94

Cooper's Plains
E. A. Overhiser, *m.*, '74

Cooperstown
Lillian B. Root, *f.a.*, '91

Copenhagen
Alice E. Clarke (Greene), *l.a.*, '82

Corfu
Ernest H. Sumner, *l.a.*, '03

Corning
Jessie R. Campbell, *l.a.*, '99
Nelson Horning, *m.*, '57
Leigh R. Hunt, *g.a.*, '89
George W. Pratt, *m.*, '45
William H. Reese, *l.a.*, '70; *hon.*, '94

Cornwall
Wm. F. C. Beattie, *m.*, '50

Cornwall-on-the-Hudson
Albert R. Seaman, *l.a.*, '03
Abbie M. Talbot, *l.a.*, '02

Cortland
Charles E. Bennett, *m.*, '50
Burt L. Bentley, *f.a.*, '97
Clara A. Bingham (Collins), *l.a.*, '99
Cornelia L. Brown, *f.a.*, '84
Frances J. Cheney, *l.a.*, '72; *g.a.*, '88; *g.a.*, '89
Alton E. Darby, *f.a.*, '96
Henry A. Dickinson, *l.a.*, '82
Emory A. Didama, *m.*, '86
Kate M. Foster (Sornberger), *l.a.*, '78
Asa G Henry, *m.*, '74
David Keppel, *g.a.*, '92
Warren L. Loope, *l.*, '98
Lulu M. Ticknor, *f.a.*, '00
Charles D. Vernooy, *m.*, '92

Coxsackie
Grace M. Church, *f.a.*, '01

Crown Point
Mary E. Burdick, *l.a.*, '89

:W YORK—*Continued*

:t

.. Caldwell (Banning), *l.a.*, '96

:e A. Nottingham, *f.a.*, '02
. Rollo (Wood), *f.a.*, '92
:. Wood, *l.a.*, '92

an Rouse, *l.a.*, '93

le

:. Frame, *m.*, '44

n L. Harris, *l.a.*, '86
Voak, *l.a.*, '01

A. Piper, *l.a.*, '02

er

: W. Rosenberry, *l.a.*, '96

erry

A. Marks, *l.a.*, '98

: W. Brundage, *m.*, '46

arion Smith, *l.a.*, '03
R. Sweetland, *l.a.*, '02
ick P. Webster, *l.a.*, '99

J. Bond, *l.a.*, '03
d M. Sawyer, *l.a.*, '69

rille

s M. Williams, *l.*, '97

milton

M. Darling, *f.a.*, '00

ndaga

eth T. Conklin (Dowding), *l.a.*, '98

vay

s D. Skinner, *l.a.*, '03

ingfield

A. Weed, *l.a.*, '02

acuse

J. Bedell, *l.*, '99
. Cary, *l.a.*, '94
nin F. Chase, *m.*, '81
and D. Erway, *m.*, '83
ert W. Marsh, *m.*, '91

le

I. Traver, *f.a.*, '93

e

J. Loveland (Ridgeway), *l.a.*, '98
E. Ridgeway, *l.a.*, '99

gh

e A. Wood (Partridge), *l.a.*, '98

ret M. Clark, *f.a.*, '91
E. Eiden, *l.a.*, '03
: S. Lankton, *a.s.*, '03

Eldred

Ralph W. Allen, *l.a.*, '98

Ellenburg Depot

Dennis D. Daly, *m.*, '01

Ellisburg

William McD. Halsey, Jr., *m.*, '02

Elmhurst

George H. Kingsbury, *l.a.*, '93

Elmira

Frederick S. Ayres, *l.a.*, '80
Elizabeth M. Disbrow (Gould), *l.a.*, '64
John C. Dyott, Jr., *l.*, '98
George H. Haigh, *l.a.*, '93
Frederick T. Keeney, *l.a.*, '86; *hon.*, '01
Rose I. Levy (Bloch), *l.a.*, '98
Boyd McDowell, *l.a.*, '81
Edmund M. Mills, *g.a.*, '78
Reuben D. Munger, *l.a.*, '61; *hon.*, '97
Ray W. Niver, *f.a.*, '98
Louis L. Parkhurst, *m.*, '67
Carrie E. Pitkin (McDowell), *l.a.*, '81
Winifred Rogers, *f.a.*, '96
Lillie S. Smith, *l.a.*, '91
Esther B. Steele, *hon.*, '92
Jessie K. Symonds (Mason), *l.a.*, '94
Daniel D. vanAllen, *g.a.*, '91

Elmwood Park

Frank L. Hall, *m.*, '72
William H. Manchester, *l.*, '97

Erieville

Harvey S. Kelly, *l.a.*, '99

Euclid

Garrison L. Brown, *m.*, '78

Fabius

Frederick M. Williams, *l.a.*, '97

Fair Haven

Myrtle E. Brewster, *f.a.*, '98
Albert L. Hall, *m.*, '79

Fairville

Charles W. Herman, *l.a.*, '87

Falconer

Pearl R. Jewell, *l.a.*, '95

Farmingdale

James F. Michel, *m.*, '86

Fawns

LeRoy S. Stowe, *g.a.*, '84

Fayette

C. Anna J. Brown (Mrs.), *m.*, '97
Lura B. Emens, *l.a.*, '03

Fayetteville

Clarence W. Austin, *l.*, '98
George J. Bryan, *m.*, '98
Ella L. Chapman, *l.a.*, '91
Mary E. McKinley, *l.a.*, '02
Henry G. Thrall, *m.*, '01

Fishkill

Edgar A. Lowther, *l.a.*, '02
Iva Lowther Peters (Mrs.), *l.a.*, '01

NEW YORK—*Continued*

Fishkill-on-Hudson
Elias S. Osbon, *l.a*, '75

Flushing, L. I.
Antoinette L. Brown (Strickland), *f.a.*, '00
Edith L. Kinney, *l.a.*, '01
Jason B. Parrish, *l.a.*, '02

Forestville
Franklin S. Thorpe, *g.a.*, '89; *g.a.*, '90

Fort Edward
Ruth E. Russum, *l.a.*, '03

Frankfort
Ethel Daisy Bowles, *l.a.*, '03
Gene Ethel Markham, *l.a.*, '03
P. Ernest Turtelot, *l.a.*, '87

Franklinville
Monroe G. Cheney, *l.a.*, '70
Ada C. Holmes, *l.a.*, '94
Hamilton Terry, *l.a.*, '87

Fredonia
George G. Miner, *l.a.*, '80

Freeville
John B. Rogers, *l.a.*, '89

Fulton
George B. Deuel, *l.a*, '84
Harriet M. Doane, *m.*, '06
Anna L. Flint, *l.a.*, '02
Clifford L. Gladman, *l.*, '03
F. M. Andrews Goodjon (Mrs.), *f.a.*, '94
Charles M. Lee, *m.*, '50
Archibald Lindsay, *l.a.*, '03
Leila M. Perine (Sawtelle), *f.a.*, '97
Edwin R. Redhead, *l.a.*, '74
Clinton J. Taft, *l.a.*, '03

Gallupville
Ducan M. Schell, *l.a.*, '83

Geneva
Charles D. Bean, *l.a.*, '85
Mattie E. Caldwell (Congdon), *l.a.*, '97
Herbert M. Eddy, *m.*, '68
Avery A. Gannett, *l.a.*, '01
James C. Knapp, *l.a.*, '79
Claude C. Lytle, *m.*, '00
David C. Munroe, *l.a.*, '91
Mary E. Preston, *l.a.*, '64

Georgetown
Bessie M. Hawks, *l.a.*, '00

Gilbertsville
Mathew L. Dann, *l.a.*, '02
Mary S Trowbridge (Watkins), *l.a.*, '92
Frederick H. Watkins, *l.a.*, '92

Glen Cove
Alice O. Pratt, *l.a.*, '01

Glens Falls
Eva M. Bryan, *l.a.*, '99

Gloversville
Melvin H. Fuller, *m.*, '93
Henry H. Murdock, *l.a.*, '85
Stephen A. Vickery, *l.a.*, '95

Gorham
Alexander D. Allen, *m.*, '80

Goshen
Guy H. Baskerville, *l.a.*, '95
Clara M. Morgan, *l.a.*, '02

Gouveneur
Elizabeth A. Cunningham, *l.a.*, '03
Charles L. Peck, *l.a.*, '95
Cora E. Soper, *l.a.*, '02

Gowanda
Everett C. Countryman, *l.a.*, '89
Ruth A. Eastwood (Hutchinson), *f.a.*,
Bennett W. Hutchinson, *hon.*, '01

Granville
Edith M. Cobb, *l.a.*, '01
Jeanette F. Graham (Statham), *l.a.*, '97
George K. Statham, *l.a.*, '90

Greene
Mary G. Gardner, *l.a.*, '02

Greenfield
William Colden, *l.a.*, '76

Greenwich
Katharine Hulst, *l.a.*, '96

Groton
Howard I. Andrews, *l.a.*, '96
Florence L. Barney, *f.a.*, '97
Elmer E. Smiley, *l.a.*, '85; *hon.*, '99
Roscoe C. Tarbell, *m.*, '01

Hamilton
Carlos I. Coleman, *l.*, '99
Herbert H. Hawkins, *l.a.*, '88
Marguerite B. Risley, *l.a.*, '02

Hammondsport
Moses T. Babcock, *m.*, '52

Hancock
Ruby E. Robinson, *l.a.*, '01

Hannibal
Frederick Maunder, *l.a.*, '97

Harford
Charles E. White, *m.*, '97

Harlemville
John I. Becker, *l.a.*, '01

Harpersville
Ezekiel Guy, *m.*, '67

Herkimer
Maurice Fikes, *l.*, '97
Wilhelmine Hagerman (Horrocks), *l.a.* '86
Anna R. Hart, *l.a.*, '99
Schuyler F. Herron, *l.a.*, '94
Edna E. Miller, *f.a.*, '02
Warner Miller, *hon.*, '91
Camilla Quackenbush (Chrisman), *m.*, '0

Hillsdale
Osmon P. Hoyt, *l.a.*, '93

Hill View
Charles E. Hamilton, *l.a.*, '98

;W YORK—*Continued*

N. Henderson, *l.*, '03

'atent

ne A. Davies, *l.a.*, '03

I. Green, *m.*, '82
ı E. Morse, *l.a.*, '81

Falls

Abbott (Shepard), *l.a.*, '92
W. Holden, *l.a.*, '01
Shepard, *l.a*, '92
'oemans (Holden), *l.a.*, '00

'alls

. Harvey, *l.a.*, '00

ille

E. Brown, *l.a.*, '78
: R. Knapp, *l.a.*, '03
McMahon, *l.a.*, '02
tichardson, *l.a.*, '02
Sherman (Shults), *l.a.*, '98
ı. Stevens, *l.a.*, '03
k E. Walton, *l.a.*, '93

ls

: D. Van Alstine (Yard), *l.a.*, '97
H. Yard, *l.a.*, '97

Waldo, *m.*, '97

I. Wendell, *l.*, '03

Fulkerson, *l.a.*, '03

W. Hunt, *l.a.*, '68
:. Rolison (Hunt), *l.a.*, '62

on-the-Hudson

Ingham, *l.a.*, '86

Wixom, *m.*, '46

. Boynton, *hon.*, '03
E. Brown, *l.a.*, '98
Gutsell, *l.a.*, '80; *f.a*, '82
uire (Gutsell), *f.a.*, '82

le

Chase, *m.*, '56

Foote, *l.a.*, '02
. Keyser, *l.a.*, '72; *g.a.*, '81

Fletcher, *l.a.*, '88
Jones, *l.a.*, '02
obinson (Almy), *m.*, '70

'. Pinney, *l.a.*, '94

le

. Alford, *l.a.*, '00
H. Jakway, *l.a.*, '93

Johnstown

Kate L. Burdick, *l.a.*, '99
Laura H. Young, *l.a.*, '03

Jordan

Elizabeth E. Maynard, *l.a.*, '01

Jordanville

Adam Miller, *m.*, '44
Edgar C. Swift, *m.*, '81

Junius

Edna A. Andrews (Ostrander), *l.a.*, '98
Charles T. Ostrander, *m.*, '00

Kelloggsville

Olin R. Howe, *l.a.*, '82
William A. Strohmenger, *m.*, '90

Kendall

Nellie A. Tooke (Woodmancy), *f.a.*, '98
Locie D. Woodmancy, *l.a.*, '98

Kenwood

Hilda H. Noyes, *m.*, '01

King Ferry

Trafton L. Hatch, *m.*, '01

Kings Park

John R. Harding, *m.*, '93

Kingston

Arthur C. Connelly, *l.a.*, '88
Daniel J. Connelly, *m.*, '88
John D. Eckert, *l.a.*, '79
Elwood W. Shafer, *l.a.*, '03

Kirkville

Milton A. Curtiss, *m.*, '78

Kirkwood

George E. Pierson, *m.*, '71

Knoxboro

Helen M. Dodge (Ferguson), *l.a.*, '76

Lacona

Elizabeth C. Miller, *f.a.*, '00

Lake George

Mabel E. West, *l.a.*, '98

Lakeside

Elizabeth F. Nusbickel (Van Slyke), *l.a.*, '01
Oakley E. Van Slyke, *l.a.*, '00

Lassellsville

Alanson C. Houghton, *l.*, '03

Leonardsville

Roy K. Sheffield, *l.a.*, '03

LeRoy

Laura I. Stone, *l.a.*, '95
Julia H. Stowell (Stone), *l.a.*, '99

Lestershire

Solomon P. Allen, *m.*, '67
Bennett D. Brown, *l.a.*, '94

Lewiston

Joseph P. Behm, *l.a.*, '02

NEW YORK—*Continued*

Liberty
Emma S. Cook (Dann), *l.a.*, '98
Harvey M. Dann, *l.a.*, '98
Irma M. Schoepflin, *l.a.*, '03

Lima
Gedney S. Bauter, *l.a.*, '70
LaFayette Congdon, *l.a.*, '67; *g.a.*, '83; *hon.*, '88
Alexander A. Phelps, *l.a.*, '60

Little Falls
May E. Brown (Torrey), *l.a.*, '93
Wm. H. Kirkwood, *l.a.*, '02
William D. Marsh, *l.a.*, '79; *hon.*, '02
John A. Randolph, *a.s.*, '03

Liverpool
Wesley D. Tisdale, *l.a.*, '01
Luther L. Weller, *l.*, '99
Clara E. Wyker, *l.a.*, '98; *g.a.*, '03

Livonia
Martha A. Beecher, *l.a.*, '94

Locke
Albert C. Knapp, *m.*, '96
Jay N. Taft, *l.a.*, '79

Lockwood
Festus M. Chaffee, *m.*, '02

Long Island City
Menzo W. Herriman, *m.*, '81

Lowell
Robert W. Skinner, *l.a.*, '01

Lowville
Dillon A. Cady, *l.a.*, '00
Orin E. Page, *l.a.*, '03
William H. Perry, *l.a.*, '93

Lyons
Mary L. Collins (Logan), *l.a.*, '87
Thaddeus W. Collins, *l.a.*, '55; '56
Frederick H. Nusbickel, *l.a.*, '03
Sarah E. Veeder, *f.a.*, '96

Madison
Charles S. Root, *l.a.*, '01

Mahopac Mines
Peter A. Anderson, *l.*, '03

Maine
Sidney E. Hunt, *l.a.*, '01

Malone
Edgar D. Congdon, *l.a.*, '01
Laura M. Latimer, *l.a.*, '00
Julian H. Myers, *l.a.*, '79; *g.a.*, '93; *g.a.*, '95
Ella M. Rich (Hodge), *f.a.*, '02
Albert C. Wells, *f.a.*, '81
Floy F. Whitney, *f.a.*, '01
Stacy D. Williamson, *m.*, '01

Mameroneck
Arthur B. Sanford, *hon.*, '03

Manchester
Charles Eddy, *l.a.*, '60; *hon.*, '02

Manlius
Charles E. Curtiss, *m.*, '03
Newton H. Curtiss, *m.*, '78
Ernest F. George, *f.a.*, '02
Charles W. Lanning, *m.*, '98
Mary E. Reed, *f.a.*, '93
William Verbeck, *hon.*, '97

Manorkill
Damon A. Hagadorn, *l.a.*, '00

Marathon
Philetus M. Helfer, *l.a.*, '02

Marcellus
Edwin B. Mott, *l.a.*, '96
Floy Thomas (Rixon), *l.a.*, '01
Howard L. Rixon, *l.a.*, '88

Margaretville
Alexander G. Jackson, *l.a.*, '01

Marilla
Sarah L. Jackman (Gregory), *l.a.*, '54
John W. McGavern, *l.a.*, '98

Marion
Jane B. Garlock, *l.a.*, '98

Massena
Stephen S. Cobb, *l.a.*, '83
Clara B. Knapp, *l.a.*, '99

Matteawan
Earlman Fenner, *l.a.*, '90

McDonough
George S. Weaver, *m.*, '82

McGraw
Joseph L. Gillard, *l.a.*, '89

McLean
Charles A. Boyce, *m.*, '79

Mechanicville
Marie S. Carey, *l.a.*, '98
Robert Frazier, *l.a.*, '98
Farrington L. Mead, *l.a.*, '78
Lillian M. Mead, *l.a.*, '02

Medina
Mabel M. Allis, *l.a.*, '00

Memphis
Clinton T. Brandow, *m.*, '98
Charles N. Thomas, *l.a.*, '02

Mexico
Lena L. Hoose (Markham), *l.a.*, '99
John E. Linquest, *l.*, '01
Vincent S. Orvis, *l.*; '01
Louis DeL. Pulsifer, *m.*, '00
Mary M. Sandhovel (Whitney), *f.a.*
Ross L. Simons, *l.*, '02
Warren L. Wetmore, *m.*, '96

Middlesex
Charles F. Walters, *l.a.*, '02

Middletown
William A. Wilson, *l.a.*, '86

Millbrook
William W. Wilcox, *l.a.*, '94

Millerton
George F. DuBois, *l.a.*, '02

EW YORK—*Continued*

iter

n L. Spooner, *l.a.*, '76

m G. Atwell, *l.a.*, '86

r B. Rood, *m.*, '89

y L. Rust, *m.*, '00

y

t Bell, *m.*, '45

ma

'. Chiler, *m.*, '00
y W. Sayer, *m.*, '02

lo

eth V. Darrow, *l.a.*, '03

Falls

t. Fisher (Barton), *l.a.*, '69
r H. Norton, *l.a.*, '99
M. Quirk, *m.*, '94
B. Reddick, *l.a.*, '99

a L. Blaine (White), *f.a.*, '86
rd D. White, *l.a.*, '85

A. Rodger, *l.a.*, '01

Heights

H. Carr, *l.a.*, '94

lle

C. Culligan, *l.a.*, '91
F. Norton, *g.a.*, '88
B. Norton (Brown), *l.a.*, '82

e

ette A. Morton, *l.a.*, '95

Morris

min S. Coffin, *l.a.*, '66
zer H. Latimer, *l.a.*, '67; *hon.*, '98

'ernon

rn A. Hammond, *l.a.*, '01
M. Mains (Strong), *l.a.*, '96
r E. Strong, *m.*, '98

e M. Eddy, *l.a.*, '84
es H. Kelly, *m.*, '50
A. Mattison, *f.a.*, '93
R. Sheffield, *l.a.*, '00
ie B. Woodworth, *l.a.*, '93
stus A. Young, *l.a.*, '76; *m.*, '79

Valley

im J. Burr, *m.*, '45

rlin

beth S. Burrows, *l.a.*, '01

ghton, L. I.

ke Hillyer, *l.a.*, '94

gh

lle Claire Bond, *l.a.*, '03
im H. Kelly, *hon.*, '97
or MacAllister, *m.*, '89

New Haven

Frederick A. Miller, *l.a.*, '00
Harry M. Stacy, *l.a.*, '00; *l.*, '02

New Hope

Wesley A. Pratt, *l.a.*, '88

New Paltz

Eugene Bouton, *g.a.*, '82

Newport

Ulysses G. Williams, *m.*, '92

New Rochelle

Saul O. Curtice, *g.a.*, '91

New South Berlin

Jay D. Lester, *l.a.*, '00

New York City

Mary E. Alderdice, *l.a.*, '02
Nellie J. Allen, *l.a.*, '95
Edward G. Andrews, *hon.*, '63
Helen F. Avery, *f.a.*, '99
Steven B. Ayres, *l.a.*, '03
Frank G. Banister, *l.a.*, '88
James Y. Bates, *hon.*, '96
Cora M. Bowman, *l.a.*, '93
Jesse L. Bronner, *l.a.*, '85
William L. Bulkley, *g.a.*, '93
Edward W. Burdick, *l.*, '96
William C. Burdick, *l.a.*, '89
Kate S. Burr, *f.a.*, '83
Nicholas M. Butler, *hon.*, '98
Samuel P. Cadman, *hon.*, '98
Samuel E. Caldwell, *l.a.*, '94
Leon A. Carley, *l.a.*, '92
Izora C. Swartz Chandler (Mrs.), *f.a.*, '84
Jean F. Chauveau, *m.*, '53
Martha B. Churchill, *l.a.*, '96
Lyman W. Clary, *f.a.*, '99
Charles L. Clement, *m.*, '72
Anna L. Cole, *l.a.*, '94
Ralph M. Comfort, *f.a.*, '93
George H. Corey, *hon.*, '81
James H. Cornell, Jr., *l.*, '02
Charles C. Creegan, *hon.*, '86
Wesley L. Curtis, *a.s.*, '02
Albert H. Damon, *l.a.*, '02
William W. Damon, *l.a.*, '87
Mary A. Day, *f.a.*, '89
Jay W. Dounce, *m.*, '00
Edmund L. Dow, *l.a.*, '92
John C. Draper, Jr., *l.a.*, '82
Frances H. Dunn (Brockway), *f.a.*, '91
Homer J. Eaton, *hon.*, '79
George P. Eckman, *hon.*, '01
Charles L. Elliott, *f.a.*, '96
Elizabeth L. Foote, *l.a.*, '88
Celia Ford, *l.a.*, '83
Agnes E. Foster, *f.a.*, '87
Ernest L. Fox, *l.a.*, '81
Sylvia L. Fox, *l.a.*, '84
Henry R. Fuller, *f.a.*, '83
Charles A. Gardiner, *g.a.*, '83
George G. Groat, *l.a.*, '95
Mae E. Hall (Smith), *f.a.*, '96
Franklyn P. Hammond, *l.a.*, '00; *f.a.*, '01
Frank W. Hargitt, *l.a.*, '00
Janet N. Harris, *l.a.*, '01
Clarence F. Haviland, *m.*, '96
Frank R. Haviland, *m.*, '03
Minnie F. Heermans, *l.a.*, '99
William J. Henry, *l.a.*, '01
Stephen J. Herben, *hon.*, '97
Homer D. House, *l.a.*, '02
Clarence E. Howard, *f.a.*, '02

NEW YORK—*Continued*

New York City—*Continued*

Harvey M. Hubbard, *l.a.*, '96
Jesse L. Hurlbut, *hon.*, '83
Miles G. Hyde, *m.*, '68
William H. Ives, *l.a.*, '91
Edward C. Jenkins, *l.a.*, '00
Carrie P. Jennings, *f.a.*, '89
Lucy C. Jones, *m.*, '98
William B. Kelly, *l.a.*, '00
Jonathan S. Lawrence, *m.*, '47
Cora B. Lyon (Read), *f.a.*, '85
Charles A. Mack, *m.*, '98
Edgar S. Maclay, *l.a.*, '86; *g.a.*, '88
George P. Mains, *hon.*, '89
Frank J. Marion, *l.a.*, '90
Harry N. Marvin, *l.a.*, '83
Albert F. Miller, *m.*, '97
Robert J. Mix, *l.a.*, '79
Henry P. Mott, *g.a.*, '78
Fred W. Noble, *l.a.*, '99
Maurice Pakelnishky (or Packard), *l.a.*, '96
Abraham J. Palmer, *hon.*, '85
Alfred H. Parsons, *l.a.*, '01
Frederick J. Perrine, *l.a.*, '94
Frank S. Perry, *l.a.*, '00; *l.*, '02
Raymond W. Phelps, *l.a.*, '02
Mary I. Philp, *l.a.*, '01
Franklin Pierce, *l.a.*, '79
Mabel A. Potter (Daggett), *l.a.*, '95
Samuel A. Potter, *l.*, '02
Elmer J. Read, *f.a.*, '86
Major Fred Reed, *l.a.*, '01; *f.a.*, '03
Ione A. Reynolds, *l.a.*, '00
Sumner Rhoades, *l.a.*, '02
Cora May Rhodes (Henry), *f.a.*, '01
William C. Robson, *l.a.*, '01
George H. Rockwell, *m.*, '01
Walter K. Root, *l.a.*, '02
Frances A. Sager (Scrafford), *f.a.*, '01
Aaron K. Sanford, *hon.*, '82
Bertha S. Sawyer (Ives), *l.a.*, '91
Genevieve M. Scoville, *f.a.*, '98
Marguerite E. Scoville, *f.a.*, '98
Delmar R. Shafer, *l.a.*, '02
Fred W. Sherwin, *f.a.*, '92
F. Mather Smalley, *l.a.*, '98
David E. Smith, *l.a.*, '81; *g.a.*, '87
Frederick W. Smith, *m.*, '03
Martha E. Smith (Gillies), *l.a.*, '95
Lora O. Snider, *l.a.*, '96
Richard J. Stanton, *m.*, '83
George B. Stevens, *l.a.*, '03
Nellie A. Sweet (Lawlor), *f.a.*, '85
Albert G. Thorne, *l.a.*, '93
Erwin L. Thorpe, *g.a.*, '85
Ezra S. Tipple, *l.a.*, '84; *g.a.*, '85; *g.a.*, '86; *hon.*, '99
Francis E. Trowbridge, *l.a.*, '82
Lucien M. Underwood, *l.a.*, '77; *g.a.*, '78; *g.a.*, '79
Wm. H. VanBenschoten, *l.a.*, '94
Henry R. Waite, *hon.*, '76
F. Louise Warr, *l.a.*, '94
Theodore L. Waugh, *l.a.*, '98
Charles C. Wheeler, *l.a.*, '57
Edwin T. Whiffen, *l.a.*, '99
Solomon C. Whitbeck, *l.a.*, '97
Francis A. Woodward, *l.a.*, '78

New York Mills

Daniel M. Lewis, *l.a.*, '95
Jessie M. Noulton (Lewis), *l.a.*, '95
Henry H. Porter, *m.*, '41

Niagara Falls

Walter A. Scott, *m.*, '92

North Chili

Richard L. Robinson, *l.a.*, '76

North Cohocton

Noyes K. Fowler, *l.a.*, '72
Olney A. Retan, *l.a.*, '86

North Norwich

James V. Lewis, *m.*, '61

Northport

Sara L. Bartow, *l.a.*, '02
Henry O. Smith, *l.*, '03

North Tarrytown

John G. Oakley, *g.a.*, '81

Northwestern

C. Winfield Porter, *l.a.*, '84

Norwich

Eugene H. Hickok, *l.*, '98
Thomas F. Manley, *m.*, '01
Robert H. Phelps, *m.*, '94
Maude E. Southworth, *l.a.*, '00
Carolyn M. Spencer, *l.a.*, '01

Nyack

Christabel Abbott, *l.a.*, '95

Ogdensburg

George F. Darrow, *l.a.*, '76

Olean

Cornelius H. Bartlett, *m.*, '49
Clifford E. Branch, *l.a.*, '03
Arthur E. Davis, *l.a.*, '03
Hattie V. Luther (Davis), *l.a.*, '98
Warren W. Smith, *l.a.*, '01

Oneida

Georgia M. Allen, *f.a.*, '03
Mary Z. Barrett (Staley), *l.a.*, '00
Martha C. Carter, *f.a.*, '92
Lavinia R. Davis, *m.*, '96
Frank C. Drake, *m.*, '86
Mary A. Fuller (Fearon), *l.a.*, '86
Merchant B. Hall, *l.*, '03
Irma W. Hard, *l.a.*, '03
Leola S. Jermy, *l.a.*, '03
Hugh Parker, *l.a.*, '84
Justina W. Reynolds, *l.a.*, '02
Avery W. Skinner, *l.a.*, '92
George R. Staley, *l.a.*, '00

Oneonta

Austin Griffin, *hon.*, '94
Ella M. Pardoe (Ford), *f.a.*, '86
Juliette M. Toll (Blakely), *l.a.*, '77

Onondaga Valley

Vincent K. Barker, *l.a.*, '02
S. Ellis Crane, *m.*, '92
George M. Haight, *l.a.*, '01
Dewitt S. Hooker, *l.a.*, '87
Charlotte M. Janes, *f.a.*, '96
George M. Janes, *l.a.*, '01

Orchard Park

Pr[illegible] V[illegible]ll[illegible]ett, *m.*, '76

EW YORK—*Continued.*

O. Bridgman, *l.a.*, '01

R. Allen, *m.*, '01

I. Abbott, *l.a.*, '88
d F. Clark, *m.*, '99
m Hartel, *l.a.*, '92
re Irwin, Jr., *m.*, '02
C. Loucks, *l.a.*, '80; *g.a.*, '91; *g.a.*,

J. Mizen, *l.*, '01
D. O'Brien, *m.*, '00
L. Phelps, *l.a.*, '00; *l.a.*, '02
3. Poucher, *hon.*, '02
Ripton (Aiken), *f.a.*, '02
de A. Shepherd, *l.a.*, '94
H. Shepherd, *m.*, '96
m C. D. Todt, *m.*, '87

on R. Heaton, *m.*, '64
d J. Smith, *l.a.*, '77
s L. Stiles, *m.*, '65
L. Storm, *l.a.*, '98
r M. Terwilliger, *l.a.*, '98
B. Tilbury, *l.a.*, '95

C. Stone, *l.a.*, '03

ay, L. I.
M. Noxon, *l.a.*, '02

ark, L. I.
m M. Fanton, *l.a.*, '92

Follow
H. Green, *m.*, '59

Center
rick D. Stone, *m.*, '03

rine Beal, *f.a.*, '76
m J. Hennessy, *m.*, '81
s H. Smith, *m.*, '85

m H. Hall, *l.a.*, '76

lle
n S. Parker, *m.*, '41

n
V. Boyd, *l.a.*, '03
es E. Doubleday, *m.*, '87
L. Lowell (Hammond), *l.a.*, '94
R. Sanford, *l.a.*, '61
Smith, *l.a.*, '68

A. Stowell (Hard), *l.a.*, '65

lle
s F. Freeborn, *l.a.*, '03

et S. Seager (Gifford), *l.a.*, '79

Phœnix
Vera H. Beaman, *l.a.*, '02
Theron R. Green, *l.a.*, '80
Ruth V. Hawks, *l.a.*, '02
Horace W. B. Smith, *l.a.*, '01
May Van Doren, *l.a.*, '02
Ruth L. Ward, *l.a.*, '00
Ralph A. Wilcox, *m.*, '98
Daniel F. Young, *l.a.*, '86

Pittsford
Charles M. Doyle, *l.*, '03

Plattekill
Elijah Osterhoudt, *m.*, '96

Plattsburg
Charles V. Grismer, *hon.*, '00
Mary D. MacKenzie, *l.a.*, '02
Charles S. Robertson, *l.a.*, '89

Plymouth
Albert H. Evans, *m.*, '02

Pompey Hill
Mary M. Warne, *f.a.*, '96

Portage
Benjamin T. Kneeland, *m.*, '51

Port Gibson
Ada B. Parker, *l.a.*, '91

Port Jarvis
John M. Dolph, *l.a.*, '72
David D. Wickham, *m.*, '75

Potsdam
Byron B. Brackett, *l.a.*, '90
Olin B. Coit, *hon.*, '96
Warren Mann, *l.a.*, '72
Thomas B. Stowell, *l.a.*, '65; *g.a.*, '81

Poughkeepsie
Caroline H. Crawford, *f.a.*, '87
George T. Hargitt, *l.a.*, '02
Ida Belle Tallcott, *l.a.*, '03

Poughquag
Hugh S. Lowther, *l.a.*, '99

Prattsburg
Robert J. Scott, *m.*, '88

Preble
Frank B. Duvall, *l.a.*, '02
Herman D. Hunt, *m.*, '74

Pulaski
Amelia G. Bush (Guile), *l.a.*, '65

Pulteney
John A. Gardner, *l.a.*, '91
Lyman M. Nichols, *m.*, '58

Purdy's Station
Charles S. Oakley, *g.a.*, '95

Queensboro
Justus L. Buckley, Jr., *m.*, '00

Rainbow
John S. Tack, *f.a.*, '94

Raritan
Ethelberta Timbrell (Schuyler), *l.a.*, '97

NEW YORK—*Continued*

Red Hook

Henry J. Ackerman, *l.a.*, '01

Remsen

Edward E. Samuel, *l.a.*, '91

Rensselaer

Fred W. Manley, *m.*, '97
Payson E. Pierce, *f.a.*, '99

Rexford Flats

Lewis E. Carter, *l.a.*, '02

Richfield Springs

Elizabeth H. Goodale, *f.a.*, '02
Nettie C. Hall, *l.a.*, '02
Albert H. Watkins, *l.a.*, '02
Clara K. Watkins, *l.a.*, '02

Richmond Hill, L. I.

Gerrard S. Johnson, *l.*, '03

Riverhead, L. I.

Frederick J. Shackleton, *l.a.*, '81

Rochester

Myron E. Adams, *l.a.*, '98
Wm. M. Bates, *l.a.*, '62
Stewart S. Bibbens, *m.*, '93
Peter B. Bradley, *l.a.*, '57
James L. Brewer, *l.a.*, '93
William H. Briggs, *m.*, '46
Frances S. Case (Morse), *l.a.*, '63
Laura S. Congdon (Hebard), *f.a.*, '81
Horace A. Crane, *l.a.*, '85
Netta A. Currey (Fuller), *f.a.*, '84
Harriet S. Curtis, *f.a.*, '76
Harriette A. Curtiss, *l.a.*, '00
J. Wood Day, *m.*, '71
Henry W. Dean, *m.*, '41
James H. Dennis, *l.a.*, '60
John Dennis, *hon.*, '71
Richard H. Dennis, *l.a.*, '71
Fred O. Dutton, *l.a.*, '95
Charles E. Fitch, *g.a.*, '75
Wilbur F. Flint, *l.a.*, '61
A. Blair Frazee, *m.*, '82
John N. French, *a.s.*, '03
Porter M. French, *l.a.*, '70
Louis E. Fuller, *l.a.*, '82
Isaac Gibbard, *l.a.*, '59; *hon.*, '80
Benjamin F. Gilkeson, *m.*, '41
Sylvia Foote Gosnell (Mrs.), *g.a.*, '96; *g.a.*, '97
John T. Gracey, *hon.*, '82
Charles E. Hamilton, *l.a.*, '86; *hon.*, '01
Henry M. Hill, *l.a.*, '72
Bleecker L. Hovey, *m.*, '42
E. H. Howard, *hon.*, '03
Herbert E. Jackman, *l.a.*, '03
Edwin C. Mason, *l.a.*, '88
Ann Isabel Moore, *l.a.*, '03
Heman W. Morris, *l.a.*, '72
William W. Nichols, *l.a.*, '94; *l.*, '97
J. Davis Ozmun, *m.*, '88
J. Clinton Peet, *l.a.*, '76
William W. Percy, *m.*, '01
Barton W. Perry, *g.a.*, '96
Sarah G. Pierson, *m.*, '03
Darwin Potter, *m.*, '60
Eva D. C. Potter (Remington), *l.a.*, '88
Byron I. Preston, *m.*, '68
Wheelock Rider, *m.*, '85
Lowell Lincoln Rogers, *l.a.*, '89

Rochester—*Continued*

Ida L. Saxton (Wilcox), *l.a.*, '93
Charles S. Seager, *l.a.*, '80
Othello H Stevens, *l.a.*, '60
Olive L. Strayer (Caughey), *l.a.*, '95
Joseph W. Taylor, *l.a.*, '77
Zachary P. Taylor, *g.a.*, '85
Arthur W. Thomas, *m.*, '95
Myrtle E. Thomson, *l.a.*, '94
George W. Weaver, *l.a.*, '78
John E. Weaver, *l.a.*, '72
Melville R. Webster, *hon.*, '87
Francis A. Welch, *l.a.*, '85; *m.*, '90
Cornelia B. White (Thomas), *m.*, '95
George H. White, *m.*, '97
Milford J. Whiteside, *l.a.*, '94
Emily B. Wooden, *l.a.*, '66
Marion Wright, *l.a.*, '00

Rock City Falls

Leonard A. Bard, *l.a.*, '99

Rome

Mary A. Bingham (Willoughby), *f.a.*
Helena Evans, *l.a.*, '01
Homer W. Harris, *l.a.*, '02
Jane S. Higham, *l.a.*, '76
Lydia G. Huff, *l.a.*, '02
William M. Hydon, *l.a.*, '00
Frank W. Kirkland, *f.a.*, '92
Thomas G. Nock, *m.*, '83
William B. Reid, *m.*, '96
J. Orley Stranahan, *m.*, '96
Edward B. Topping, *l.a.*, '94
Mary M. White, *l.a.*, '01

Rose

Robert C. Hebbethwaite, *l.a.*, *g.a.*, '00

Round Lake

John W. Root, *l.a.*, '02
Ralph E. Wager, *l.a.*, '02

Rushville

Carrie E. Green, *f.a.*, '82
Jessie E. Jones (Carson), *f.a.*, '92

Sacketts Harbor

K. Eugene Williams, *m.*, '96

Salamanca

Thomas S. Bell, *l.a.*, '92
Mailler O. Van Keuren, *l.a.*, '99

Salt Springville

Newman D. Waffle, *l.a.*, '00

Sandy Creek

Frank D. Corse, *l.a.*, '84
Robert L. Crockett, *m.*, '97
Roscoe Sargent, *l.*, '98

Sandy Hill

Lewis Sauerbrie, *l.a.*, '92

Saranac Lake

Ellen M. Chapman, *l.a.*, '00
Clara V. McClelland, *l.a.*, '03
Francis H. Slater, *l.*, '03

Saratoga Springs

Margaret Freeman, *l.a.*, '02
Florence E. Haanel, *f.a.*, '95
George W. Kennedy, *l.a.*, '87
Rose Lewis, *f.a.*, '01

EW YORK—*Continued*

h

. Munson, *l.a.*, '70
M. Wood, *l.a.*, '92

coke

d J. Banker, *l.a.*, '92

ady

ushing (Hatmaker), *f.a.*, '87
rd L. Everson, *a.s.*, '00
D. Harnden, *m.*, '44
m C. Kitchin, *l.a.*, 82; *g.a.*, '84; '85
S. Lord, *m.*, '90
s E. Madden, *l.a.*, '00
C. Peet, *a.s.*, '03
n Pratt, *l.a.*, '02
E. Reed, *m.*, '76
nin H. Ripton, *hon.*, '96
rt C. Soule, *a.s.*, '03
ia Steers, *m.*, '03
rick J. M. Topping, *l.*, '97
Wells, *l.a.*, '81
H. Wells, *l.a.*, '01

le

L. Rulison, *l.a.*, '99
. Rulison, *l.a.*, '03

rville

Algire, *l.a.*, '01
. McEckron, *l.a.*, '02

S. Sexsmith, *l.a.*, '03

A. Chapman, *l.a.*, '93

min B. Loomis, *l.a.*, '87; *hon.*, '93

rg

. Magee, *l.a.*, '03

le

m G. Lacy, *m.*, '41

t Simpson, Jr., *l.a.*, '81

astle

e W. Sargent, *m.*, '79

Falls

tine W. Broadway, *l.a.*, '84; *g.a.*, *g.a.*, '86
on Chamberlain, *l.a.*, '59
A. Gould, *l.a.*, '00

s G. Warren, *l.a.*, '96

r B. Mason, *l.a.*, '02

lle

D. Face, *l.a.*, '96

n A. Riker, *l.a.*, '01
ia C. Ward, *l.a.*, '02; *g.a.*, '02

Sidney Center
Raymond W. Lowry, *l.a.*, '92

Silver Springs
Addie M. Pharis (Duncan), *f.a.*, '81

Skaneateles
Minnie B. Hasbrook, *l.a.*, '98
Etta L. Tolman, *f.a.*, '96
Frank N. Westcott, *f.a.*, '78; *l.a.*, '79
Herbert B. Wright, *m.*, '81

Slaterville Springs
Charles H. Gallagher, *m.*, '96
William C. Gallagher, *m.*, '63

Sloansville
Osmond I. Van Keuren, *m.*, '01

Sodus
Charles F. Hitchcock, *l.a.*, '00
Julius C. Hitchcock, *l.a.*, '61
William H. Richardson, *m.*, '96
Benton C. Rude, *l.a.*, '58
Ellen Sargent Rude (Mrs.), *hon.*, '76

Solvay
George T. Boycheff, *m.*, '98
William A. Gere, *l.a.*, '84
Annie E. Hubble, *l.a.*, '03

Sonyea
William T. Shanahan, *m.*, '98

South Butler
Mortimer F. Sweeting, *m.*, '50

South Cambridge
Ernest Ten Broeck, *l.a.*, '93

Speedville
Albert G. Watkins, *m.*, '98

Spencer
Edward C. Hoskins, *l.a.*, '77

Spencerport
Seymour C. Ferris, *l.a.*, '90

Springfield
Louis I. Backus, *l.a.*, '95

Springville
Nina H. Paxson, *l.a.*, '96

Stamford
Mary E. Orr (Millan), *f.a.*, '86
Helen T. Stahlberger, *l.a.*, '02

Starkville
Vaughn C. Potter, *m.*, '60

St. Johnsville
Ida L. Van Valkenburgh, *l.a.*, '01

St. Stephens
Gilbert H. Gregory, *hon.*, '85

Sullivanville
Francis Hawkins, *m.*, '70

Summit Station
Anna B. Webster (Greene), *f.a.*, '89

NEW YORK—*Continued*

Syracuse

Mary E. Abbott, *l.a.*, '88
Albert J. Abeel, *m.*, '97
Hamilton L. Aberdein, *a.s.*, '02
Frances A. Adams, *m.*, '85
Wilbur W. Alden, *l.a.*, '80; *g.a.*, '83
Carrie M. Allen, *l.a.*, '99; *g.a.*, '01
Evelyn F. Allen, *f.a.*, '99
Katherine B. Allis, *l.a.*, '97
Mary D. Allis, *l.a.*, '87
John N. Alsever, *l.a.*, '96
W. Dewey Alsever, *l.a.*, '96; *m.*, '00
Belle Amdursky, *f.a.*, '00
Gertrude L. Andrews, *l.a.*, '97
Paul W. Arnold, *l.*, '98
Marcellus R. Atwell, *l.*, '03
Floyd B. Avery, *l.a.*, '03
George S. Avery, *l.a.*, '96
Grace E. Terry Avery (Mrs.), *m.*, '95
Sarah O. Avery, *l.a.*, '98
Basil B. Aylesworth, *l.a.*, '97
William J. Ayling, *m.*, '82
Florence E. Bailey (Crouse), *l.a.*, '99
Lucy S. Bainbridge, *l.a.*, '90
Nellie R. Bainbridge, *f.a.*, '91
Lester S. Baker, *l.a.*, '02
Frank B. Baldwin, *l.a.*, '02
Mary E. Barber, *f.a.*, '78
James J. Barrett, *l.*, '97
Stephen Bastable, *l.*, 01
John L. Bauer, Jr., *l.a.*, '01
Charles W. Beadel, *l.a.*, '94
Conrad L. Becker, *hon.*, '02
James P. Becker, *l.a.*, '88
John D. Belknap, *l.a.*, '79
Francis R. Benham, *m.*, '01
Robert E. Benjamin, *l.a.*, '00
Charles H. Benson, *m.*, '91
William H. Berwald, *hon.*, '02
Welcome A. Betts, *l.*, '02
Harriet A. Blakeslee (Wallace), *f.a.*, '84
Orlow D. Blanchard, *l.a.*, '0
Andrew B. Blodgett, *hon.*, '02
Charles N. Blum, *m.*, '97
Oliver A. Blumenthal, *m.*, '93
John C. Boland, *l.a.*, '99; *l.*, '01
George H. Bond, *l.a.*, '94; *l.*, '97
DeForest H. Bousted, *l.*, '01
Bertha Boomer (Brooks), *l.a.*, '81
Ella L. Boomer (Howard), *l.a.*, '83
Mabel E. Boomer (Hodder), *l.a.*, '95
Eva M. C. Born, *f.a.*, '03
Cora A. Brackett (Fischer), *l.a.*, '90
Vincent D. Brady, *l.a.*, '99; *l.*, '01
Neal Brewster, *l.*, '02
George S. Britten, *m.*, '00
George B. Broad, *m.*, '96
Clara E. Brockway (Spencer), *f.a.*, '99
Frank B. Brooks, *m.*, '81
James B. Brooks, *hon.*, '95
Ancil D. Brown, *l.a.*, '03
Berton W. Brown, *l.*, '97
Caleb C. Brown, *f.a.*, '96
Emma Brown, *l.a.*, '94
Samuel R. Brown, *g.a.*, '97
Susie D. Brown, *l.a.*, '94
Eli C. Bruce, *hon.*, '82
Wm. Adam Bücheler, *l.a.*, '03
Harriet M. Budd (Wadleigh), *l.a.*, '91
Lewin F. Buell, *hon.*, '03
John J. Buettner, *m.*, '96
Robert Burns, *m.*, '97
Grace E. Burpee, *l.a.*, '99
Charles F. Burrows, *m.*, '97

Syracuse—*Continued*

Anna I. Byrne, *l.a.*, '94; *g.a.*, '05
Celia I. Byrne, *l.a.*, '94
Edward M. Byrne, *l.*, '01
Mary F. Call, *l.a.*, '88
Richard G. Cathrop, *hon.*, '03
Samuel R. Cathrop, *hon.*, '00
Alexander J. Campbell, *m.*, '83
George C. Carhart, *a.s.*, '03
Florence E. Carpenter, *f.a.*, '98
Howard G. Case, *m.*, '03
Lucy C. Chapin, *f.a.*, '98
Levi S. Chapman, *l.a.*, '89
Helen B. R. A. Chase, *m.*, '95
William D. Cheney, *l.*, '02
John W. Church, *l.a.*, '96; *l.*, '98
Julia E. Church, *l.a.*, '97
Gaylord P. Clark, *m.*, '80
Alice R. Clarke, *f.a.*, '02; *l.a.*, '03
John S. Clarke, *m.*, '77
F. Ware Clary, *a.s.*, '02
Dorr R. Cobb, *l.a.*, '92
Frances A. Cobb (Stephenson), *f.a.*, '80
Herbert G. Coddington, *l.a.*, '86
George F. Comfort, *hon.*, '93
Mark E. Conan, *l.*, '02
Noyes B. Congdon, *l.a.*, '72
Marguerite R. Connelly, *f.a.*, '99
Charles C. Cook, *l.a.*, '91
Harry E. Cook, *m.*, '98
Mabel L. Cook, *f.a.*, '00
Samuel H. Cook, *l.a.*, '02
George C. Cool, *l.*, '01
Clarence E. Coon, *m.*, '98
Mabel S. Coon (Smallwood), *l.a.*, '96
Charles E. Cooney, *l.a.*, '97; *l.*, '99
Edith M. Cooney, *l.a.*, '03
B. Ives Cooper, *l.*, '99
Theron Cooper, *l.a.*, '64; *hon.*, '00
Arthur Copeland, *l.a.*, '84
H. Davenport Cornwall, *l.*, '03
Henry D. Costello, *l.*, '01
Charles A. Covell, *m.*, '94
Harley J. Crane, *l.a.*, '99; *l.*, '01
Samuel B. Craton, *m.*, '90
Edward W. Cregg, *l.a.*, '96; *l.*, '98
Frank J. Cregg, *l.*, '02
Lena B. Crocker, *f.a.*, '98
Lillian B. Crommie, *f.a.*, '99
Will B. Crowley, *l.a.*, '89
William A. Curtin, *m.*, '87
Edward D. Curtis, *l.a.*, '03
Eunice A. Curtis (Curtis), *f.a.*, '78
Frank L. Curtis, *hon.*, '88
Minnie E. Curtiss (Dinsmore), *l.a.*, '83
Eudelmer F. Cuykendall, *l.a.*, '76
Robert F. Dallas, *f.a.*, '78
Amelia E. Dann (DeMott), *m.*, '78
Henry Danziger, Jr., *l.a.*, '90; *g.a.*, '96
Clarence W. Darling, *l.a.*, '00; *l.*, '02
Walter W. Davis, *m.*, '03
Mary I. Day, *f.a.*, '00
Tennyson L. Deavor, *m.*, '97
David O. Decker, *l.a.*, '03
Jessie Z. Decker, *f.a.*, '80
Elizabeth G. De Lany, *l.a.*, '00
Frederick T. De Lany, *l.a.*, '02
Ernest R. Deming, *l.*, '99
Lucius P. Deming, *m.*, '82
Edward Devine, *l.a.*, '91
James Devine, *l.a.*, '83
Eda A. Dick, *f.a.*, '02
Henry D. Didama, *hon.*, '89
Anne F. Dills (Avery), *l.a.*, '01
Carrie M. Dixson, *f.a.*, '90

V YORK—*Continued*

Continued

H. Dodd, *l.a.*, '68
Dodson (Graham), *l.a.*, '94
. Dolsen, *l.*, '98
orr, *l.a.*, '00; *l.*, '02
Dougherty, *l.*, '99
Doust, *m.*, '87
Doust, *m.*, '00
H. Dower, *m.*, '91
C. Driscoll, *l.a.*, '87; *c.e.*, '92
Drum, *m.*, '91
. Dunn, *m.*, '97
D. Eddy, *l.a.*, '02
Edgcomb, *l.a.*, '89
Edwards, *m.*, '74
Edwards, *l.*, '03
gan, *l.a.*, '00
ltinge, *f.a.*, '94
Emerick, *l.*, '03
. Engelhardt, *m.*, '92
Ensign, *l.a.*, '78
rhard, *m.*, '02
Ernhout, *f.a.*, '00
Everett, *l.a.*, '82
verson, *l.a.*, '81
D. Fahnestock, *f.a.*, '00
Van D. Fahnestock, *f.a.*, '00
Farmer, *l.a.*, '96
Farrington, *l.a.*, '89
ay, *m.*, '93
. Feigel, *m.*, '98
. Felton, *m.*, '98
Ferguson, *l.a.*, '02
. D. Fischer, *l.a.*, '84; *m.*, '95
c H. Flaherty, *m.*, '96
Foote, *hon.*, '69; *hon.*, '96
F. Foote, *l.a.*, '87
F. Foreman, *m.*, '00
H. Fournier, *l.*, '97
L. French, *l.a.*, '02
rey, *hon.*, '02
rink, *l.a.*, '02
Fry, *m.*, '81
. Fuller, *l.a.*, '03
Fuller (Leete), *l.a.*, '89
B. Fuller, *l.a.*, '85
. Gaggin, *f.a.*, '92
ardner (Cooke), *l.a.*, '86
F. Gere, *l.a.*, '02
. Gere, *l.a.*, '83; *l.*, '98
Gilbert, *l.a.*, '75
I. Gilger (Spicer), *f.a.*, '82
Glass (Blossom), *l.a.*, '03
pel, *l.a.*, '92
. Goodwin, *l.a.*, '00; *m.*, '03
Goulding, *l.a.*, '96
Gowing, *l.a.*, '00
P. Graham, *l.a.*, '93
. Gray, *l.*, '01
A. Groat, *l.a.*, '97; *l.*, '00
Grossman, *l.*, '98
Guilfoyle, *l.*, '98
Gwynn (Wiley), *l.a.*, '92
T. Haight, *l.*, '01
Haley, *f.a.*, '90
A. Hall, *a.s.*, '02
. Hanchett, *m.*, '84
E. Hancock, *g.a.*, '86
Harbottle, *l.a.*, '95; *g.a.*, '96
H. Harding, *l.*, '98
Harrington (Out), *l.a.*, '88
e A. Harrington, *f.a.*, '94
. Harrington, *f.a.*, '88
Harris, *m.*, '03
art, *m.*, '03

Syracuse—*Continued*

Mary J. Hasbrouck, *l.a.*, '00
Caroline A. Hatch, *m.*, '77
Delmer E. Hawkins, *l.a.*, '94; *l.*, '98
Carl T. Hawley, *f.a.*, '94
Hiram B. Hawley, *m.*, '93
Myron J. Hayden, *l.*, '98
George T. Head, *m.*, '91
John L. Heffron, *m.*, '81
Mark Heiman, *m.*, '97
Ernest Held, *hon.*, '03
Royal L. Henderson, *l.a.*, '03
Katherine N. Hewitt, *l.a.*, '02
John J. B. Hickey, *l.*, '97
Irving J. Higbee, *l.*, '03
L. Earl Higbee, *l.*, '99
Edna Hildreth, *l.a.*, '09
Everard A. Hill, *l.a.*, '83
Millcent A. Hinkley, *l.a.*, '94
Grove W. Hinman, *l.*, '03
William O. Hintermister, *l.*, '01
Bertha Holden (Gilbert), *l.a.*, '82
Eloise Holden (Nottingham), *l.a.*, '80
Willis A. Holden, *l.a.*, '80
Albert H. Hollenbeck, *l.a.*, '01
Earl Hollenbeck, *f.a.*, '97
Franklin J. Holzwarth, *l.a.*, '87; *g.a.*, '88; *g.a.*, '90
Frederick S. Honsinger, *m.*, '98
Frank Hopkins, *l.a.*, '79
Elva L. Howard, *l.a.*, '01
Leon B. Howe, *f.a.*, '98
Francis A. Hulst, *l.a.*, '01
Herbert D. Humphrey, *l.*, '01
Adeline B. Hunt, *f.a.*, '00
Frederick A. Hunt, *m.*, '98
Irving E. Hurst, *l.*, '02
Edward C. Ide, *l.*, '01
Nathan Jacobson, *m.*, '77
Mabel E. Jacoby (Johnson), *f.a.*, '99
Hebert R. Jaquay, *l.*, '99
William A. Jenner, *l.a.*, '90
Anna S. Johnson, *f.a.*, '93
Wm. Herbert Johnson, *l.*, '03
William R. Johnson, *l.*, '01
William Kast, *l.*, '99
Miriam Kauffman, *l.a.*, '03
Martha A. Keefe (Phillips), *l.a.*, '94
Thomas B. Kennedy, *l.*, '97
Chester C. Kent, *l.*, '02
Oscar C. Kenyon (or Kinyon) *l.a.*, '82
Helen M. Keough, *f.a.*, '02
Julius H. Kevand, *m.*, '98
Theodore J. Kieffer, *m.*, '96
Stella F. Kingsley (Wells), *f.a.*, '92
E. Olin Kinne, *l.a.*, '76
George R. Kinne, *m.*, '76
Henrietta M. Kittell (Devoe), *l.a.*, '86
Harold G. Kline, *m.*, '02
Martin A. Knapp, *g.a.*, '76
Frederick H. Knoff, *l.a.*, '02
Frank P. Knowlton, *m.*, '00
Edward H. Kraus, *l.a.*, '96; *g.a.*, '97
Albert E. Larkin, *m.*, '97
Saul R. Lavine, *l.*, '03
Ernest W. Lawton, *l.*, '01
E. Bersie Lee, *l.a.*, '96
Harry G. Lee, *l.a.*, '00
Harry S. Lee, *l.a.*, '99; *l.*, '01
Frederick D. Leete, *l.a.*, '89; *hon.*, '03
Anna E. Leonard, *f.a.*, '90
I. Harris Levy, *l.a.*, '90; *m.*, '93
Jacob J. Levy, *l.a.*, '00; *m.*, '03
T. Aaron Levy, *l.a.*, '95; *l.*, '97
Jennie O. Lewis, *l.a.*, '02
M. Corinne Lewis, *l.a.*, '98

NEW YORK—*Continued*

Syracuse—*Continued*

William D. Lewis, *l.a.*, '92
William F. Lewis, *l.a.*, '99; *l.*, '03
Clarence A. Lonergon, *l.a.*, '86
Brace W. Loomis, *m.*, '76
Mary S. Loomis (Hutchinson), *l.a.*, '91
William C. Lowe, *l.a.*, '03
Henry M. McCarthy, *l.*, '99
Justin S. McCarthy, *l.a.*, '03
May L. McChesney, *f.a.*, '02
William H. McClelland, *l.a.*, '03
Joseph R. McGowan, *l.a.*, '96
Theodore MacGregor, *l.a.*, '02
Marion Markham, *f.a.*, '98
Frank W. Marlow, *m.*, '85
Minnie A. Mason (Beebe), *l.a.*, '90; *g.a.*, '93
Roderick N. Matson, *l.*, '97
Edwin S. Maxson, *l.a.*, '83; *m.*, '86
Albert J. May, *l.a.*, '02
William H. May, *m.*, '90
Eli D. Maybee, *f.a.*, '02
William H. Maynard, *m.*, '83
Frank L. Mead, *l.a.*, '91
Harriet Smith Mead (Mrs.), *f.a.*, '91
Joseph M. Meatyard, *l.*, '01
Peppino Melfi, *m.*, '80
Alfred Mercer, *m.*, '45
A. Clifford Mercer, *m.*, '78
Thomas H. Mesick, *m.*, '02
Willis H. Michell, *l.a.*, '99
Frank J. Miller, *l.*, '97
Francis T. Miller, *l.*, '97
George A. Miller, *l.*, '99
Harriet M. Miller, *f.a.*, '91
Katharine E. Miller (Cobb), *f.a.*, '91
Lillian M. Miller, *m.*, '03
William H. Mills, *m.*, '81
Frederick W. Millspaugh, *l.a.*, '01
Nathan A. Monroe, *m.*, '89
Amelia L. Morgan (Dorr), *l.a.*, '00
Fannie D. Morgan, *l.a.*, '02
Fred L. Morgan, *m.*, '96
Henry L. Morgan, *l.a.*, '96
Marshall E. Morris, *l.a.*, '99
Arthur W. Morse, *l.*, '01
William J. Mulheran, *m.*, '01
Charles C. Mullin, *m.*, '98
James F. Munn, *m.*, '81
Dwight H. Murray, *m.*, '84
Louise A. Murray, *m.*, '96
Herbert B. Myron, *l.a.*, '01; *l.*, '03
William H. Neville, *m.*, '03
Frederick H. Nichols, *m.*, '03
Robert A. Nicholson, *l.*, '98
Mabel E. Northrop, *f.a.*, '08
Edwin Nottingham, *l.a.*, '76
H. Irving Nottingham, *l.a.*, '97
William Nottingham, *l.a.*, '76; *g.a.*, '77; *g.a.*, '78; *hon.*, '03
Rena L. Oberdorfer, *f.a.*, '00
Oscar W. Oberlander, *m.*, '81
Martha E. O'Brien, *f.a.*, '00
Mary J. O'Bryon (Sibley), *l.a.*, '89; *g.a.*, '93
Francis E. Oliver, *l.a.*, '01; *l.*, '01
Stephen S. Ormsbee, *l.*, '03
Laura E. Osborne, *l.a.*, '00
Genevieve Ostrander (Porter), *l.a.*, '86
Susie S. Over, *l.a.*, '99
Edith M. Packard, *f.a.*, '97
Edward N. Packard, *hon.*, '91
Laura T. Page (Flick), *f.a.*, '98
Mayme Pakelnishky, *f.a.*, '01
Charles L. Palmer, *l.a.*, '00

Syracuse—*Continued*

Edith Palmer (Smith), *f.a.*, '92
George A. Parker, *hon.*, '93
Mabel V. Parker, *l.a.*, '00
Bessie Parsons, *l.a.*, '96
Burton B. Parson, *l.*, '99
Henry H. Pease, *l.a.*, '83; *m.*, '86
Henry A. Peck, *l.a.*, '85; *g.a.*, '91
Louis K. Peck, *m.*, '92
William M. Peckham, *l.*, '02
Nicholas W. Pendergast, *m.*, '01
Alberta E. Perry, *l.a.*, '99
Albert E. Petrie, *a.s.*, '03
Mary A. Pharis (Salisbury), *f.a.*, '94
James D. Phelps, *l.a.*, '76; *hon.*, '98
Henry Phillips, *l.a.*, '93
Louis B. Phillips, *f.a.*, '97
Dee Wolcott Pierce, *l.a.*, '92; *m.*, '96
Merton W. Pierce, *l.*, '02
Carolyn E. Pierson, *l.a.*, '03
Frederick T. Pierson, *l.a.*, '96; *l.*, '98
Eda Pinzer, *f.a.*, '02
Elizabeth M. Pitkin, *f.a.*, '80
John W. Plant, *m.*, '05
Wilfred W. Porter, *l.a.*, '86
Charles D. Post, *l.a.*, '02
Stella L. H. Post, *l.a.*, '03
Henry B. Pratt, *m.*, '03
George M. Price, *m.*, '86
William F. Prouty, *l.a.*, '03
George E. Quick, *l.a.*, '02
Herbert L. Reese, *l.a.*, '97
Frederick W. Revels, *f.a.*, '95
Mabel C. Rhoades, *l.a.*, '98; *g.a.*, '03
Lena M. Rhodes, *f.a.*, '99
Denison Richmond, *l.*, '02
Schuyler P. Richmond, *m.*, '03
Willard A. Rill, *l.*, '99
Joseph B. Ringland, *m.*, '02
Charles S. Roberts, *m.*, '80
John T. Roberts, *l.a.*, '76
William H. Roberts, *l.a.*, '81
Charles C. Robinson, *a.s.*, '03
Fay N. Robinson, *l.a.*, '02
William D. Rockwell, *l.a.*, '82
Edward D. Roe, Jr., *l.a.*, '80
William Rosenbloom, *l.*, '97
Martha R. Rosenthal, *l.a.*, '98
Olive M. Ross (Walch), *f.a.*, '97
Maurice Rossman, *l.a.*, '99; *l.*, '01
William Rubin, *l.a.*, '93
Arthur S. Ruland, *m.*, '94
Emma A. Runnion (Buck), *m.*, '88
Frank J. Rupp, *m.*, '91
George A. Russell, *f.a.*, '01
James M. Rutledge, *m.*, '95
Francis J. Ryan, *m.*, '99
William Ryan, *l.a.*, '01
John W. Sadler, *l.a.*, '96
Aaron M. Sakolski, *l.a.*, '02
Morgan R. Sanford, *l.a.*, '88; *g.a.*, '90
Carrie E. Sawyer, *l.a.*, '87
Grace J. Sawyer, *l.a.*, '01
Leonard A. Saxer, *m.*, '82
William D. Scanlon, *l.a.*, '02
Lydia H. Schaefer, *l.a.*, '03
Frank J. Schnauber, *l.a.*, '88
Philip F. Schneider, *l.a.*, '92; *g.a.*, '93
Edward Schoeneck, *l.*, '03
Eva G. Seaman, *l.a.*, '87
Frederick W. Sears, *m.*, '86
Bessie M. Seely, *l.*, 03
Joseph C. Seiter, *f.a.*, '95
Richard J. Shanahan, *l.*, '96
Edward F. Shea, *l.*, '99

YORK—*Continued*

ontinued

Shepard, *l.a.*, '00
Sherman, *l.a.*, '02
Sherwood, *l.a.*, '96
. Shoemaker, *m.*, '97
ioudy, *m.*, '90
J. Shove, *l.a.*, '80
L. Shrimpton, *m.*, '01
Sibley, *l.a.*, '89; *g.a.*, '93
. Sims, *l a.*, '00
nalley, *l.a.*, '74; *g.a.*, '76; *g.a.*,

ı Smallwood, *l.a.*, '96
. Smith, *l.a.*, '92
Smith, *m.*, '85
ith (Ballart), *f.a.*, '85
: D. Smith (Reynolds), *f.a.*, '83
Smith, *l.a.*, '93
iith, *m.*, '98
Smith (Hopkins), *f.a.*, '90
. Smith, *l.*, '01
non, *m.*, '96
. Solomon, *l.a*, '86
palding, *l.a.*, '82
Spalding, *hon.*, '94
erry, *l.a.*, '98
Spicer, *l.*, '97
ng, *l.a.*, '02
. Sprole, *l.a.*, '82
Stanton, *m.*, '76
. Stephens, *m.*, '03
Stone, *l.*, '02
J. Stoup, *m.*, '00
n Stout, *f.a.*, '03
rtz, *l.a.*, '86
weet, *m.*, '00
Swift, *m.*, '02
Talbott, *l.a.*, '84
albott, *f.a.*, '96
. Taylor, *l.a.*, '84
W. Taylor, *l.a.*, '93; *l.*, '96
. Taylor, *l.a.*, '93; *g.a.*, '02
. Telfer, *l.a.*, '99
E. Telfer (Hollenbeck), *f.a.*, '98
'en Ryck, *m.*, '97
homas, *m.*, '85
. Toney, *l.a.*, '02
. Tooke, *l.a.*, '91
Totman, *m.*, '76; *g.a.*, '94
V. Tracy, *f.a.*, '98; *l.a.*, '02
J. Tracy, *l.a.*, '69
Travis, *l a*, '94
Truair (Gallinger), *l.a.*, '93
Truair, *l.a.*, '96
mim, *l.a.*, '96
. Turner, *l.a.*, '92
rtelot, *l.a.*, '82
D. Tyler, *l.a.*, '82
s Tyrrell, *l.a.*, '97
. Vadeboncoeur, *m.*, '75
Valkenburgh, *f.a.*, '02
. VanDuyn, *m.*, '97
W. Van Lengen, *m.*, '98
Vann, *hon.*, '97
n Tassel (Frey), *f.a.*, '97
A. VanWagner, *l.*, '01
VanWinkle (Hoyt), *l.a.*, '99
Vernon (Honsinger), *f.a.*, '96
. Viall, *l.*, '03
Vibbard, *f.a.*, '98
Volinski, *l.a.*, '97
linski, *l.a.*, '99
Wade, *l.*, '98
. Wadleigh, *l.a.*, '92

Syracuse—*Continued*

Richard A. Waite, Jr., *l.a.*, '01
Charles J. Walch, *m.*, '91
Charles B. Walker, *f.a.*, '99
Frank R. Walker, *l.a.*, '84
George H. C. Wallace, *l.*, '98
William L. Wallace, *l.a.*, '85; *m.*, '97
Stella H. Walrath, *f.a.*, '03
Clara E. Ward, *l.a.*, '93
Helen M. Wardwell (Hawkins), *f.a.*, '88
Adelaide A. Warne, *f.a.*, '93
George B. Warner, *l.a.*, '65
Marion E. Weaver, *f.a.*, '95
Arthur A. Webb, Jr., *l.a.*, '01
Grace H. Webb (Edgcomb), *l.a.*, '93
Sara L. Weeks (Tooke), *f.a*, '95
Jennie E. Weller (Archambo), *f.a.*, '87
Ralph R. Welles, *f.a.*, '03
Edwin M. Wells, *l.a.*, '82
Mellville J. Wells, *l.a.*, '75
Walter J. Werfelmann, *m.*, '90
Marion L. West, *l.a.*, '00
Dora A. Westfall, *f.a.*, '80
Mary Whitford, *f.a.*, '81
Courtney D. Whittemore, *l.a.*, '99; *l.*, '03
Lieber E. Whittic, *l.a.*, '95; *l.*, '97
Grace F. Wight, *f.a.*, '00
Carlton C. Wilbor, *l.a.*, '68; *g.a.*, '81; *hon.*, '91
Frank Z. Wilcox, *l.a.*, '76
Roscoe R. Wilcox, *l.*, '01
Edwin Wildman, *g.a.*, '82
Mabel L. Willard, *f.a.*, '97
Horatio B. Williams, *l.a.*, '00
Louise V. Winfield, *l.a.*, '96
Perry A. Wood, *l.*, '99
Gertrude M. Woodford, *l.a.*, '03
James B. Woodruff, *l.a.*, '02
Royal D. Woolsey, *l.a.*, '02
Florence A. Wright (Cook), *f.a.*, '90
Gordon A. Wright, *l.a.*, '89; *f.a.*, '92
Edward J. Wynkoop, *m.*, '92
Carrie B. Yelton (Vibbard), *f.a.*, '98
Albert M. York, *l.a.*, '85
Frank E. Young, *l.a.*, '88
Leonard E. Young, *l.a.*, '99; *g.a.*, '01

Tannersville

Henry W. Showers, *l.*, '98

Tarrytown

James W. A. Dodge, *l.a.*, '79; *g.a.*, '81
Albert W. Emerson, *l.a.*, '92; *g.a.*, '94
Emma Y. Emerson (Mrs.), *l.a.*, '94
Samuel G. Harris, *l.a.*, '85; *g.a.*, '92; *g.a.*, '93

Theresa

James E. Kelsey, *m.*, '73

Tioga Center

John G. Pembleton, *l.a.*, '03
A. W. Post, *m.*, '71

Tonawanda

Henry Wheaton, *l.a.*, '96

Torrey

Eben S. Smith, *m.*, '43

Townsend

William H. Heist, *m.*, '67

Troupsburg

Nathaniel M. Perry, *m.*, '45

NEW YORK—*Continued*

Troy
Frank D. Lawyer, *l.a.*, '02
Martin H. Walrath, *l.a.*, '89
Eugene Wiseman, *l.a.*, '85; *g.a.*, '91

Truxton
Edward M. Culinan, *l.a.*, '02

Tully
Michael M. Lucid, *m.*, '96
Floy M. Thomas (Rixon), *l.a.*, '01
Henry I. Van Hoesen, *m.*, '81

Tupper Lake
Robert L. Morgan, *m.*, '97

Turner
Charles A. Dann, *l.a.*, '98
Elizabeth M. Janes (Dann), *l.a.*, '98

Tyre
Almon E. Smith, *l.a.*, '96

Union
Ernest N. Christopher, *m.*, '87
William B. Christopher, *m.*, '91
Linnæus D. Witherill, *m.*, '66

Union Springs
Orin W. Smith, *m.*, '66

Upper Jay
George E. Stright, *l.a.*, '92

Utica
Moses M. Bagg, *m.*, '41
Harry Jay Brayton, *m.*, '03
Carlos V. J. Doolittle, *m.*, '91
Estella L. Foote (Harvie), *l.a.*, '01
William P. Hall, Jr., *m.*, '03
William J. Harvie, *a.s.*, '00
A. Louise Klock, *l.a.*, '95
Annie M. Knapp, *l.a.*, '92
Mary G. Leete, *l.a.*, '95
Hugh H. Lenahan, *m.*, '03
August H. Merrill, *l.*, '02
Charles T. Olmstead, *hon.*, '03
Clara Smith, *m.*, '87
Allen D. Steele, *l.a.*, '95; *l.*, '02
Florence R. Worster (Allen), *f.a.*, '91

Van Etten
Charles A. Murray, *m.*, '53

Vernon
Mary E. Peaslee, *f.a.*, '03

Vernon Center
Walter W. Dibble, *l.a.*, '03
Robert B. Wilson, *m.*, '94

Verona
Sarah M. Bouck, *l.a.*, '03
Grace E. Cagwin, *f.a.*, '91

Victor
James F. Draper, *m.*, '46

Victory
Charles A. Fisher, *m.*, '68

Walden
William H. Mickle, *hon.*, '94

Walton
Anna B. White, *m.*, '02

Warsaw
John B Smallwood, *l.a.*, 65
Murlin S. Smallwood, *l.*, '02
William W. Smallwood, *l.a.*, '72

Warwick
Howard V. Rulison, *l.a.*, '00

Waterloo
Jessica B. Marshall, *l.a.*, '92
Charles A. Sweet, *m.* '02
George E. Zartman, *l.a.*, '83

Waterport
Floyd F. Decker, *l.a.*, '01
Arthur R. Horton, *l.a.*, '02

Watertown
Sidney O. Barnes, *l.a.*, '62
Maud L. Dorr, *l.a.*, '94
Henry A. Hoyt, *m.*, '96
George H. Nelson, *l.a.*, '03
David F. Pierce, *hon.*, '99
William H. Stevens, *l.a.*, '80
May V. Wheatley, *l.a.*, '98

Waterville
Watson S. Hawkins, *l.a.*, '83

Watkins
John A. Beers, *l.a.*, '01
Mathew L. Bennett, *m.*, '66
Mary L. Huntley (Mathews), *l.a.*,
Newton Weller, *l.a.*, '65

Waverly
Jennie G. Seely, *m.*, '03

Wayland
Eli Bigelow, *m.*, '72

Wayne
Eli Allison, *m.*, '61

Webster
Ellen F. Chamberlayne, *f.a.*, '87
George Stratton, *l.a.*, '77

Weedsport
Frederic N. Burritt, *l.a.*, '89
Jennie A. Henderson, *l.a.*, '01
Lazell R. Hopkins, *l.a.*, '81
Janet L. Kevand, *l.a.*, '01
Mary B. Moore, *l.a.*, '88

Wells
Charles S. Coulter, *l.a.*, '93

Wellsville
George H. Dryer, *l.a.*, '72; *hon.*,
William H. Platzer, *l.a.*, '02
Ardeen E. Richmond, *l.a.*, '02

Westbury
Mary Green (Wood), *l.a.*, '56

West Camden
Frederick M. Harvey, *l.a.*, '01

West Chazy
Elam E. Marsh, *l.a.*, '00

West Hampton Beach, L. I.
Charles F. Gardner, *m.*, '98

/ YORK—*Continued*

Brighton

. Green, *l.a.*, '95

ilake

M. Bishop, *l.a.*, '09

leld

G. Siddell, *l.a.*, '02

D. Bartholomew, *l.a.*, '86

ins

H. Burr, *l.a.*, '01
. Clarke, *l.a.*, '03
E. Clarke, *hon.*, '98
. Knapp (Burr), *l.a.*, '02

o

. Foster, *l.a.*, '00; *m.*, '03
: C. Golly, *l.a.*, '03
?. Shepherd, *l.a.*, '91
:. Stafford, *m.*, '01

oint

Hall, *m.*, '75

H. Montgomery, *m.*, '00
J. O'Brien, *m.*, '63

own

W. Crispell, *m.*, '69

H. Rogers, *g.a.*, '75

'. Knapp, *l.a.*, '03

W. May, *l.a.*, '86

n F. Kidder, *g.a.*, '91

. Paddock, *f.a.*, '01
Paddock, *f.a.*, '93
:. Watkins, *m.*, '83

Atwater, *l.a.*, '98
I. Campbell (Walsworth), *f.a.*, '90
:k A. Cook, *l.a.*, '81; *g.a.*, '82;
5
ie Kilpatrick, *l a.*, '91
:. Pierce, *l.a.*, '88
Price, *g.a.*, '86; *g.a.*, '87
s H. Sanford, *l.a.*, '87
evenson, *hon.*, '02
). Thorburn (Sanford), *l.a.*, '87
S. Umbrecht, *l.a.*, '99
L. Walsworth, *l.a.*, '89

NORTH CAROLINA

I. Lewis, *m.*, '67

C. Olcott, *f.a.*, '86

Wilmington

George H. Locey, *l.a.*, '56

Wilson

Dora L. Norton, *f.a.*, '97

NORTH DAKOTA

Fargo

Erasmus D. Angell, Jr., *l.a.*, '80
Earl G. Burch, *l.a.*, '94; *g.a.*, '96
Jennie C. Burns (Angell), *l.a.*, '80

Grafton

Clinton D. McDonald, *l.a.*, '85; *l.a.*, '87

Havana

Frank Miller, *l.a.*, '00

Lamoure

George W. F. Buck, *l.a.*, '56

OHIO

Akron

Carlton H. Norris, *g.a.*, '93
Irving C. Rankin, *l.a.*, '92
Lena J. Schreuder (Rankin), *f.a.*, '93

Alliance

Grace L. Robinson, *l.a.*, '99

Ashtabula

Joshua L. Burrows, *g.a.*, '77

Cincinnati

Ella L. Bryant (Moore), *f.a.*, '90
Joseph H. Stolz, *l.a.*, '99

Cleveland

Leon B. Bacon, *l.*, '99
Arthur G. S. Brink, *l.*, '00
Claude A. Burrett, *l.a.*, '02
Edward L. Harris, *l.a.*, '78
Joshua B. Larned, *l.a.*, '79; *l.a.*, '82
Edward C. Morey, *l.a.*, '84
Darius H. Muller, *hon.*, '69
Jay D. Stay, *l.a.*, '85
Wesley Watson, *l.a.*, '78

Columbus

Myra F. Hitchcock, *f.a.*, '00

Conneaut

Edward D. Merriam, *m.*, '51

Dayton

Frederick D. Davis, *l.*, '97

Delaware

Jared O. Church, *hon.*, '54
Lorenzo D. McCabe, *hon.*, '75
William F. Whitlock, *hon.*, '99

East Liverpool

Robert N. Fearon, *g.a.*, '79

Lockland

Stephen T. Dial, *g.a.*, '94

North Bloomfield

James G. Hawkins, *l.a.*, '64

Oxford

Albert G. Vredenburgh, *f.a.*, '90

OHIO—*Continued*

Springfield
Theodore F. Bliss, *m.*, '69

Thompson
Newell E. Hulburt, *l.a.*, '88
Floyd C. Sherman, *l.a.*, '03

Urbana
John G. Vaughan, *l.a.*, '82

Vermilion
George E. Merrill, *l.a.*, '89

Warren
Blanche E. Gunn, *l.a.*, '01; *g.a.*, '02
Ansel R. Kinne, *l.a.*, '02
Frances E. York (Spear), *l.a.*, '60

OKLAHOMA

Dover
John A. Northrup, *m.*, '66

Fort Reno
Allen M. Smith, *m.*, '89

Oklahoma City
John R. Thompson, *l.*, '01

OREGON

Portland
Herbert W. Swartz, *m.*, '84

Salem
John H. Coleman, *hon.*, '89

PENNSYLVANIA

Allegheny
William B. Curley, *f.a.*, '01
Richard B. Cuthbert, *l.a.*, '02
Frederick Griffin, *f.a.*, '02
Raymond N. Hockenberry, *f.a.*, '02
George W. Izer, *l.a.*, '78
Arthur W. Whalen, *f.a.*, '03

Altoona
George W. Kessler, *l.a.*, '93

Athens
Levi Morse, *m.*, '68

Beaver
Lorenzo D. Cornish, *a.s.*, '02
Nicholas H. Holmes, *hon.*, '90

Berwyn
Frank L. Richards, *l.a.*, '95

Bradford
Margaret E. Caldwell, *l.a.*, '87
James B. Kenyon, *hon.*, '92

Brooklyn
Alice L. Lee, *l.a.*, '96

California
Theodore B. Noss, *l.a.*, '80; *g.a.*, '82; *g.a.*, '84

Canton
Elizabeth B. Dean, *l.a.*, '01

Chester
Silas G. Comfort, *l.a.*, '84; *g.a.*, '87

Clarion
Jason N. Fradenburgh, *l.a.*, '66; *g.a.*

Collegeville
James L. Barnard, *l.a.*, '92

Concordville
Judson P. Davis, *f.a.*, '03

Doylestown
Henry O. Harris, *l.a.*, '72

Dunmore
Dayton Ellis, *l.a.*, '02

East Pittsburg
Joseph W. Farley, *l.a.*, '00

East Smithfield
Horace M. Moody, *m.*, '66

Eldred
William H. Squires, *a.s.*, '02

Erie
Alice R. Coates (Mott), *l.a.*, '98
Bertha E. Coates, *l.a.*, '99
Alice E. Gaggin, *f.a.*, '98
Gertrude H. Gaggin, *l.a.*, '99
Frederick A. Mott, *l.a.*, '99
Erwin H. Schuyler, *l.a.*, '95; *g.a.*, '96

Factoryville
Louis D. Palmer, *l.a.*, '01

Fleetville
Carolyn J. Paterson, *l.a.*, '03

Germantown
Milton N. Fräntz, *l.a.*, '86

Gillett
Charles F. Kiersted, *m.*, '72

Glenside
William B. Hodge, *l.a.*, '95
Jessie W. Hurlbut (Hodge), *f.a.*, '95

Haverford
Edward A. Green, *l.a.*, '00
Edith A. Nye (Green), *l.a.*, '00

Kendall Creek
William N. Hanna, *l.a.*, '66

Kingston
Bertha M. Bannister (Buckman), *l.a*
Junius W. Stevens, *l.a.*, '95

Knoxville
Edwin V. Denick, *f.a.*, '01

Lebanon
Leon D. Huestis, *l.a.*, '03

Lime Ridge
Thomas H. Low, *l.*, '03

Mansfield
Evelyn B. Beardsley, *f.a.*, '02
Hamlin E. Cogswell, *hon.*, '03
George E. Hutchings, *l.a.*, '81
Benjamin Moody, *m.*, '68

Mauch Chunk
Arthur M. Townsend, *l.a.*, '03

ISYLVANIA—*Continued*

:

'. Thomas, *g.a.*, '93; *g.a.*, '94

ry

l A. Martin, *l.a.*, '99

ville

1 B. Konkle, Jr., *l.a.*, '81

le E. Jeffers, *l.a.*, '01

F. Murdock, *l.a.*, '99
d. Wilson (Murdock), *l.a.*, '99

kerson, *l.a.*, '95

le

L. Beach, *l.a.*, '03

hia

na Fulmer, *l.a.*, '02; *g.a.*, '03
s W. Goertner, *hon.*, '54
V. Hamlin, *f.a.*, '90
Hills (Randolph), *l.a.*, '95
. Mann, *l.a.*, '85
1 C. O. Mann, *l.a.*, '83
C. Noble, *l.a.*, '02
A. Nobles, *m.*, '81
S. Perkins, *m.*, '69
l F. Randolph, *l.a.*, '96
H. Wheeler, *l.a.*, '91

L. Beal, *l.a.*, '75
s C. Blaisdell, *l.a.*, '88
S. Christie, *l.a.*, '88
U. Forman (Hamilton), *l.a.*, '93
ter Gaggin, *f.a.*, '95
S. Gaggin, *l.a.*, '94
G. Matson, *l.a.*, '79
R. Morris, *f.a.*, '03
d. Thomsen, *l.a.*, '83

1 D. Hart (Peck), *f.a.*, '96
1 J. Peck, *l.a.*, '96

1

. Young, *l.a.*, '03

:

1 V. Flaherty, *l.a.*, '94

. Williams (Vishanoff), *f.a.*, '97

:ellogg (Benedict), *l.a.*, '02
E. Sweet, *l.*, '01
R. Vickery, *l.a.*, '00

ıny

S. Miller, *l.a.*, '92

t

H. Hasbrouck, *f.a.*, '00

e

D. Phillips, *l.a.*, '02

ore

C. Sprague, *l.a.*, '01

Tamaqua
Peter J. Keiser, *m.*, '66

Towanda
Adelbert D. Dye, Jr., *l.a.*, '02
Ida A. Gilbert (Houghton), *l.a.*, '76; *g.a.*, '79
Oscar A. Houghton, *l.a.*, '69; *g.a.*, '82; *hon.*, '87

Troy
Albert E. Hall, *f.a.*, '92; *l.a.*, '93; *g.a.*, '96

Turtle Creek
Ross W. Copeland, *a.s.*, '03

Ulster
Merritt A. Soper, *l.a.*, '00

Ulysses
Micajah C. Dean, *l.a.*, '57

Warren
Grace L. Wikoff, *l.a.*, '99

West Chester
Charlotte N. Hardee, *f.a.*, '80

Westfield
William E. Blair, *l.a.*, '88
Hugh B. Strang, *l.a.*, '00

Wilkes Barre
Lena H. Baldwin, *l.a.*, '01
Curtis E. Mogg, *l.a.*, '78; *g.a.*, '81; *g.a.*, '83; *hon.*, '00
George A. Place, *l.a.*, '76; *g.a.*, '84
George K. Powell, *l.a.*, '66
Isaac E. Ross, *m.*, '67
Marion A. Sturdevant, *l.a.*, '03
John C. Tennant, *l.a.*, '01
Joshua L. Welter, *l.a.*, '82
Morgan A. Wilcox, *l.a.*, '03; *l.*, '02

Williamsport
James B. Mack, *l.a.*, '01
Clarence L. Peaslee, *l.a.*, '93

Yeagertown
James M. Yeager, *hon.*, '95

York Springs
Theodore W. Haven, *l.a.*, '81

Youngsville
Ambrose C. Blodgett, *m.*, '46

RHODE ISLAND

Providence
Frank E. Burdick, *m.*, '95

SOUTH CAROLINA

Columbia
Ada V. Harbottle (Taylor), *l.a.*, '94

SOUTH DAKOTA

Brookings
Nina Weston, *f.a.*, '92

Redfield
Charlotte M. Packard, *f.a.*, '94

Sioux Falls
Benson H. Requa, *l.a.*, '82

TENNESSEE

Chattanooga
Alice Bannister (Race), *f.a.*, '81
John B. Race, *hon.*, '99

Morristown
Effa Z. Ham., *l.a.*, '97

TEXAS

Austin
Frederick W. Simonds, *g.a.*, '79

Dallas
James L. Adams, *m.*, '68

Ft. Worth
Oscar L. Fisher, *g.a.*, '88

Palestine
Caroline L. Mason (Jarvis), *f.a.*, '81

UTAH

Ogden
Hiram H. Henderson, *l.a*, '85

Salt Lake City
Lee B. Wight, *l.*, '98

VERMONT

Bakersfield
Jacob Finger, *l.a.*, '00

Barre
Mattie P. Goodrich (Hoyt), *f.a*, '99

Bellows Falls
Florence M. Farnham (Osgood), *f.a.*, '88

Bennington
Carrie Douglass, *l.a*, '02
Charles W. Rowley, *l.a.*, '79; *g.a.*, '85

Burlington
Edith E. Clarke, *l.a.*, '81

East Corinth
Celestia M. Pember (Hazen), *l.a.*, '00

East Dorset
Elida Grace Ames, *f.a.*, '03

Montpelier
Mathew W. Gordon, *l*, '98
Frank P. Rutherford, *l.*, '98

Northfield
Charles C. Brill, *l.a.*, '85; *g.a.*, '86

Poultney
Charles H. Dunton, *hon.*, '86

Pownal
John S. Niles, *m.*, '73

Rutland
David W. Gates, *hon.*, '95

Springfield
Eleanor W. Thayer, *l.a*, '01

St. Albans
Wesley H. Benham, *l.a*, '89
Wilbur S. Smithers, *l.a*, '80
Alvan C. Willey, *g.a.*, '93; *g.a.*, '94

VIRGINIA

Aden
Miller K. Reading, *m.*, '76

Chatham
Elizabeth M. Hall (Willis), *f.a.*, '85

Lynchburg
Fernando W. Martin, *g.a.*, '93

Petersburg
Grace G. Noble, *f.a.*, '00
Florence H. Wilson, *f.a.*, '96

Richmond
Frank S. Barton, *a.s.*, '03

Roanoke
Lucy L. Hamson, *f.a.*, '97

Vienna
French W. Fisher, *l.a.*, '69

WASHINGTON

Blaine
Harley D. Wadsworth, *l.a.*, '84

North Yakima
Albert S. Congdon, *l.a.*, '79

Puyallup
Dix H. Rowland, *l.a.*, '95; *l.*, '97
Harry G. Rowland, *l.a.*, '88

Seattle
J. Sidney Bovingdon, *l.a.*, '87
John F. Reed, *l.a*, '95
Henry R. Stevens, *a.s.*, '02
Martin L. Stiles, *m.*, '69

Tacoma
Mary E. Gates, *f.a.*, '80

WEST VIRGINIA

McMechen
Adelbert D. Carpenter, *l.a.*, '02
Geneveret Quick (Carpenter), *l.a.*, '02

WISCONSIN

Fond du Lac
Don E. Griffin, *l.a.*, '02

Hillside
Mabel B. Stackes, *f.a.*, '98

La Crosse
Charlotte I. Burrows, *l.a.*, '01

Milwaukee
Mary E. Moxcey, *l.a.*, '97
Thomas W. Rhodes, *l.a.*, '57

Sparta
Martin R. Gage, *m.*, '52

Waukesha
William A. Broadhurst, *g.a.*, '92

Wausau
Jeannette Mercer (Staples), *f.a.*, '92

WYOMING

Kemmerer
Grace King, *f.a.*, '00

REIGN COUNTRIES

BRAZIL

ıco G. D. Oliviera, *f.a.*, '81

ı, San Paulo

A. do B. Paulista, *l a.*, '79
o de Queiroz Telles, *l.a.*, '79

San Paulo

do P. de Barros, *l.a.*, '79

San Paulo

io de A. Villares, *l a*, '79

Paulo

ıno A. P. Mendes, *f.a.*, '79

neiro

io de M. Pinto, *f.a.*, '81
ino F. da Veiga, Jr., *l.a.*, '86

tu, San Paulo

ıco F. De Barros, *l.a.*, '79

D

le M. Souza, Jr., *l.a.*, '79

ı Paulo

A. Lima, *l.a.*, '78

CANADA

Ont.

n Cleaver, *g.a.*, '90

W. Tackabury, *l.a.*, '84

lile, Ont.

uir, *m.*, '72

. Colwell, *l.a.*, '95
ı J. Hunter, *g.a.*, '92
ı J. Smyth, *l.a.*, '84

in F. Haanel, *l.a.*, '99
). Haanel, *f.a.*, '94

ntre

Sifton, *g.a.*, '89

Ont.

ı O'Hagan, *g.a.*, '89

Ont.

R. Sackett, *l.a.*, '80

Ont.

ı Snyder, *g.a.*, '79; *g.a.*, '90

Birchard, *g.a.*, '84
. Brokenshire, *g.a.*, '93
. Chamberlin (Alley), *f.a.*, '81
le L. Dicklow, *l.a.*, '91
R. Watson, *g.a.*, '86
A. Whyborn (Roseburgh), *l.a.*, '93

CHINA

. Masters, *m.*, '91

Kiu Kiang

Charles F. Kupfer, *g.a.*, '96

Peking

Joseph L. Whiting, *l.a.*, '66

Shanghai

John Stevens, *hon.*, '96

Tientsin

Robert H. Maclay, *l.a.*, '73

ENGLAND

Hastings

Elizabeth Blackwell, *m.*, '49

London

Charles J. Russell, *m.*, '76

Rotherham, Yorkshire

Alfred O. Smith, *g.a.*, '87

FRANCE

Paris

Dorothy Bloomer, *f.a.*, '03

GERMANY

Leipzig

Wm. Orville Allen, *l.a.*, '97; *g.a.*, '99
Hugo Wm. Koehler, *l.a.*, '03

INDIA

Rangoon Burma

Charles B. Hill, *l.a.*, '97

JAPAN

Moji

Arthur D. Berry, *l.a.*, '95

Yokohoma

Gideon F. Draper, *l.a.*, '80
Whiting S. Worden, *l.a.*, '81; *m.*, '86

KOREA

Seoul

Masayoshi Takaki, *l.a.*, '91

MEXICO

City of Mexico

George W. B. Cook, Jr., *l.a.*, '82

Estado de Hidalgo

Oscar R. Whitford, *l.a.*, '90

Guanajuato

Pablo Del Rio, *m.*, '01

NEW BRUNSWICK

St. Johns

Richard Knight, *hon.*, '56
Archibald MacDougall, *l.a.*, '85; *g.a.*, '88

St. John West

John A. Clark, *l.a.*, '61

NOVA SCOTIA

Halifax

Charles Churchill, *hon.*, '57

Picton

Johnson Henderson, *g.a.*, '89

Thorburn

Alexander W. Macleod, *g.a.*, '85

Wolfville

Mary L. Connell, *f.a.*, '99

Philippine Islands

Pangasinan

Benjamin E. Neal, *l.a.*, '01
Olin LeRoy Neal, *l.a.*, '01

Porto Rico

San Juan

José Benet Colón, *l.*, '03

Portugal

Oporto

Carlos d'A. Villares, *l.a.*, '88

South America

Chile

Ernest F. Herman, *l.a.*, '92

Buenos Ayres

Almon W. Greenman, *g.a.*, '91; *g.a.*, '92

Switzerland

Lausanne

William Cornforth, *hon.*, '87

Turkey

Constantinople

William S. Murray, *l.a.*, '88; *g.a.*, '92

Harpoot

Bertha Wilson, *l.a.*, '01

Note.—Graduates are now living in thirty-nine States of the Union as well as in three Territories and the District of Columbia; they are also found in the Philippine Islands and Porto Rico and in sixteen Foreign Countries. The above distribution is for the year 1903-4.

NON-GRADUATES

ee ALUMNI RECORD, pp. 810–904
UPPLEMENT: 1899–1903
tudents now in college are designated by small caps. Letters at the left icate the respective colleges, *l.e.* signifies Library Economy. The place n which the student came is generally given; when a second place is en it denotes present address.

. Alice Mabel Abbott, 1898–9, Camden, N. Y.
. Carrie Lacey Abbott, 1900–1, Syracuse, N. Y.
. CORNELIA ABBOTT, 1899–, Syracuse, N. Y.
. Elizabeth Mildred Abbott, 1898–9, Union Springs, N. Y.
. SIDNEY HOWARD ABBOTT, 1903–, Oneida, N. Y.
. CAROLYN M. ABELES, 1903–, Δ Γ, Rochester, N. Y.
. RALPH W. ABELL, 1903–, Syracuse, N. Y.
NATHAN ABELSON, 1901–, Syracuse, N. Y.
. Sadie Frances Abrams, 1900–2, Franklin, N. Y.
. David R. Ackerman, 1897–8, Syracuse, N. Y.
. ERLE LAWRENCE ACKLEY, 1901–, Φ Γ Δ, Ellington, N. Y.
. Agnes Philetheta Adams, 1894–7 and 1898–9, Canastota, N. Y.
. and *m.* CHARLES TAYLOR ADAMS, 1900–, Fort Ann, N. Y.
. Emma E. Adams, 1902–3, Warren, R. I.
. EPHRAIM C. B. ADAMS, 1902–, Syracuse, N. Y.
. FRANK STEWART ADAMS, 1903–, Hopkinton, Mass.
. Grace Winifred Adams, 1897–8, K A Θ, Syracuse, N. Y.
. Mabelle M. V. Adams, 1899–1900, Homer, N. Y.
. NELLIE BLANCHE ADAMS, 1903–, E. Bloomfield, N. Y.
. Walter Kelsey Adams, 1897–9, Oneonta, N. Y.
. Ethelwynne M. Adamson, 1902–3, Glens Falls, N. Y.
. AUSTIN THOMAS ADAMY, 1902–, Buffalo, N. Y.
. Harold M. Adkins, 1901–3, Syracuse, N. Y. Instructor in Vocal Music. Residence, 101 Durston Ave.
. Tacie Fargo M. Adkinson (Rockwell), 1899–1900, Γ Φ B, Weedsport, N. Y. Married 10 July 1901, George Rockwell.
. MABEL BARBER ADSIT, 1902–, Syracuse, N. Y.
. Newman W. Adsit, 1901–3, Φ Γ Δ, Vischer Ferry, N. Y.
. BERTHA BLAIR AGAN, 1903–, Cambridge, N. Y.
John Benjamin Aiken, 1900–2, Φ K Ψ, Φ Δ Φ, Granville, N. Y. Law Student at Oswego, N. Y. Married 25 Feb. 1904, Maude Ripton. (See No. 3177.) Residence, Oswego, N. Y.
William Corey Albertson, 1898–9, Φ Δ Θ, Southold, N. Y. Liveryman at that place.

l.a. and *f.a.* Robert Paul Albright, (*l.a.*) 1900 (*f.a.*) 1902–, Φ Δ Θ, Bin
ton, N. Y.
l.a. Elizabeth Wilson Alexander, 1898–1901, K K Γ, Cossayuna, N.
f.a. Jean Alexander, 1901–3, Syracuse, N. Y.
l.a. and *f.a.* MATILDA T. ALEXANDER, (*l.a.*) 1902–3 (*f.a.*) 1903–,
Syracuse, N. Y.
l.a. KENNETH WOOD ALGER, 1901–, Trenton, N. Y.
l.a. Charles Flint Allen, 1896–8, E. Syracuse, N. Y.
l.a. CLAUDIA ELBERTINA ALLEN, 1899–, Δ Δ Δ, Burnt Hill, N. Y.
f.a. Cora Torrey Allen, 1897–8, E. Syracuse, N. Y.
f.a. Mrs. E. J. Allen, 1900–1, Cortland, N. Y.
l.a. ETHEL BLANCHE ALLEN, 1901–, K K Γ, Gouverneur, N. Y.
f.a. FLORENCE BELLE ALLEN, 1901–, Syracuse, N. Y.
f.a. George Allen, 1902–3, Syracuse, N. Y.
l.a. GRACE MAY ALLEN, 1902–, K K Γ, Gouverneur, N. Y.
f.a. Helen Louise Allen, 1900–1, Syracuse, N. Y.
l.a. JAMES ROY ALLEN, 1900–, Ψ Υ, Oneida, N. Y.
f.a. LOUISE AGNES ALLEN, 1899–, Syracuse, N. Y.
l.a. MARTHA M. ALLEN, 1903–, K A Θ, Oneida, N. Y.
l. MICHAEL JAMES ALLEN, 1901–, Syracuse, N. Y.
l.a. MYRON ALSON ALLEN, 1900–, Syracuse, N. Y.
f.a. Sarah Adelia Allen, 1901–3, Δ Γ, Richfield Springs, N. Y.
l.a. HELEN ELIZABETH ALLIS, 1900–, K K Γ, Syracuse, N. Y.
l.a. IDA L. ALLIS, 1903–, Syracuse, N. Y.
f.a. Luella Virginia Allis, 1899–1900, Syracuse, N. Y.
l.a. WILLIAM E. ALLIS, 1903–, Syracuse, N. Y.
l.a. NELLIE M. ALLISON, 1902–, Δ Γ, Gloversville, N. Y.
m. and *l.a.* RAY CHARLES ALMY, 1902–, Dundee, N. Y.
f.a. Amee Armstead Alsop, 1897–8, Syracuse, N. Y.
f.a. CORNISH JENNIE ALTA, 1903–, Syracuse, N. Y.
l. Moses Altman, 1897–8, Syracuse, N. Y.
f.a. CARL F. ALTMANN, 1901–, Syracuse, N. Y.
l.a. *John W. Alverson, 1902–3, Φ Δ Θ, Hermon, N. Y. Died 13
1903, at Hermon, N. Y.
f.a. and *l.a.* Frances Marilda Ambler, 1900–1, Nassau, N. Y.
l.a. RUTH E. AMBLER, 1903–, Sandy Hill, N. Y.
f.a. Saide Amdursky, 1901–2, Syracuse, N. Y.
f.a. SARA ANNA AMES 1902–, Richfield Springs, N. Y.
l.a. LUCY AMIDON, 1903–, Marcellus, N. Y.
f.a. CHRISTINE AMOS, 1903–, Baldwinsville, N. Y.
l.a. AMELIA GRACE ANDERSON, 1903–, Buffalo, N. Y.
f.a. and *l.a.* Charles William Anderson, 1901–2, Syracuse, N. Y.
l.a. FLORA BELLE ANDERSON, 1902–, K A Θ, Syracuse, N. Y.
f.a. IDA BENEDICTA ANDERSON, 1901–, Camden, Me.
l.a. ROSS ANDERSON, 1902–, Cicero, N. Y.
f.a. FLORENCE M. ANDREWS, 1903–, New York City.

. Florence Andrews, 1902–3, Syracuse, N. Y.
GREGORY GRANT ANDREWS, 1900–, Syracuse, N. Y.
John Watkins Andrews, 1900–1, Cuyler, N. Y.
. Mildred Esther Andrews, 1900–1, Cazenovia, N. Y.
. STEPHEN E. ANDREWS, 1902–, Hurlock, Md.
. WILLARD W. ANDREWS, 1902–, Corinth, N. Y.
. Maud Eveline Andruss, 1896–9, Canandaigua, N. Y. Graduate of Pratt Institute, 1903.
. FRANK GUION ANDRUS, 1900–, Golden Bridge, N. Y.
. BERTHA ANGELL, 1903–, K K Γ, Sidney, N. Y.
. GEORGE N. ANGELL, 1903–, Sidney, N. Y.
. ESTHER JENNIE ANGIUS, 1903–, Syracuse, N. Y.
. Harriet F. Annable, 1900–1, Syracuse, N. Y.
. Francis Leon Antes, 1901–3, Syracuse, N. Y.
. GLENN D. ANTHONY, 1903–, Oakfield, N. Y.
. Harry Eugene Anthony, 1897–8, Φ Δ Θ, N Σ N, Groton, N. Y. Graduate of Baltimore Medical College, 1901. Physician, Locke, N. Y.
. ALBERT M. ARMSTRONG, 1903–, Wilson, N. Y.
. Alfred W. Armstrong, 1898–, Syracuse, N. Y.
. EDITH R. ARMSTRONG, 1897–, Belle Isle, N. Y.
. Harriett L. Armstrong, 1900–1, Syracuse, N. Y.
. Cornelia Birdene Arnold, 1897–9, Syracuse, N. Y.
. GEORGE ARSENEAU, 1903–, Syracuse, N. Y.
. Sarah Maude Arthur, 1902–3, Lowville, N. Y.
. BESSIE MARGUERITE ASH, 1902–, Δ Δ Δ, Boonville, N. Y.
. Lettie Frances Ashby, 1901–3, Newport News, Va. Student at Pratt Institute. Residence, 182 Steuben St., Brooklyn, N. Y.
. Maysie I. Ashtenan, 1901–3, Oneida, N. Y.
Clarence Ashton, 1897–8, Syracuse, N. Y.
. OTTO ALBERT ASSENHEIMER, 1901–, Syracuse, N. Y.
. Elizabeth Arnold Atwater, 1898–9, Syracuse, N. Y.
. CLARA CHLOE ATWOOD, 1902–, Chittenden, Vt.
. Wilbur Byron Austin, 1899–1900, Syracuse, N. Y.
. AGNES HELEN AVERY, 1903–, Groton, N. Y.
. AMA MARION AVERY, 1903–, Bradford, Pa.
. Anna C. Avery, 1898–1900, Syracuse, N. Y.
. MAUDE EUNICE AVERY, 1903–, Syracuse, N. Y.
. Lula Malissa Babbitt, 1899–1900, Syracuse, N. Y.
. EDWARD MOSS BABCOCK, 1903–, Naples, N. Y.
. JULIA REBECCA BABCOCK, 1900–, Γ Φ B, Syracuse, N. Y.
. Lovern Hill Babcock, 1891–3 and 1898–03, Fayetteville, N. Y.
. Mary Delany Babcock, 1896–7, Baltimore, Md.
. LAURA LOUISE BACHTOLD, 1901–, Syracuse, N. Y.
CHESTER THURLOW BACKUS, 1902–, Morris, N. Y.
. and *m.* Charles Andrews Bacon, (*f.a.*) 1897–8, and (*m.*) 1898–9, Syracuse, N. Y.

f.a. CLARA M. BACON, 1903–, Syracuse, N. Y.
f.a. Mrs. Cora M. Bacon, 1902–3, Syracuse, N. Y.
f.a. Nellie Nichols Bacon (Groat), 1896–9, A Φ, Syracuse, N. Y. M 20 Oct. 1901, Dr. William Avery Groat (No. 1462) of Syr N. Y.
l.a. ROSS EDWIN BACON, 1903–, Δ K E, Syracuse, N. Y.
a.s. IRVING SAMUEL BADGER, 1903–, Perry, N. Y.
a.s. WARREN H. BADGER, 1901–, Perry, N. Y.
m., *f.a.*, and *l.a.* LINUS HOMER BAGG, (*l.a.*), 1901–2 (*f.a.*), 1901–2 (*m.*) Ψ Υ, Syracuse, N. Y.
f.a. KATHLEEN BAGWELL, 1903–, Saratoga, N. Y.
l a. B. Mart Bailey, 1901–2, Syracuse, N. Y.
f.a. EVA BAILEY, 1902–, Δ Γ, Clayville, N. Y.
l.a. and *m.* Florence Bailey, (*l.a.*), 1898–9 (*m.*) 1899–1900, Schenectady,
f.a. HOWARD FORSYTHE BAILEY, 1902–, Syracuse, N. Y.
l.a. WILLIAM C. BAILEY, 1903–, Adams Centre, N. Y.
l.a. Benjamin Tracy Baird, 1896–7, Dunkirk, N. Y.
l.a. GRACE NANCY BAIRD, 1900–, K A Θ, Newport, N. Y.
f.a. Amy Spencer Baker, 1897–8, Syracuse, N. Y.
f.a. Anna Mabel Baker, 1898–9, Syracuse, N. Y.
l.a. DORA ARTEMESIA BAKER, 1903–, Honesdale, Pa.
l.a. Elizabeth Hall Baker, 1900–1, Clinton, N. Y.
f.a. Emma Mabel Baker, 1897–8, 1899–1900, 1902–3, Syracuse, N. Y.
l.a. FRANK LEE BAKER, 1902–, Φ K Ψ, Mexico, N. Y.
l.a. George Sheldon Baker, 1901–2, X A Σ, Buffalo, N. Y. Bus Manager of the *Enterprise*. Residence, Phœnix, Arizona.
l.a. HENRY THOMAS BAKER, 1900–, Δ Υ, Johnstown, N. Y.
a.s. HOWARD HAMILTON BAKER, 1903–, Syracuse, N. Y.
l.a. Jennie Nekayah Baker, 1895–7, Mexico, N. Y.
f.a. and *l.a.* JOSIE VIVA BAKER, (*f.a*), 1901–2 (*l.a.*) 1902–, Δ Δ Δ, Go neur, N. Y.
l.a. Lavern Leroy Baker, 1900–1, Clymer, N. Y.
f.a. Mary Edith Baker, 1900–3, Dolgeville, N. Y.
f.a. RICHARD MATTISON BAKER, 1902–, Oneida, N. Y.
l. and *l.a.*, A. A. LOOMIS BALDREY, 1901–, Syracuse, N. Y.
f.a. HAYNSWORTH BALDREY, 1901–, Syracuse, N. Y.
f.a. Valonia Phoebe Baldrey, 1897–8, Syracuse, N. Y.
a.s. CLAYTON LORNE BALDWIN, 1901–, Weston's Mills, N. Y.
f.a. FRANCES VOORHEES BALDWIN, 1903–, Syracuse, N. Y.
f.a. LAURA JEANNETTE BALDWIN, 1902–, K A Θ, Syracuse, N. Y.
l.a. LENA GRANDIN BALDWIN, 1903–, Elmira, N. Y.
f.a. CARL RAY BALLARD, 1903–, Mexico, N. Y.
f.a. Elsie Rebecca Ballard, 1899–1900, Syracuse, N. Y.
l.a. FREDERICK OLIVER BALLARD, 1900–, Onondaga, N. Y.
f.a. H. C. Ballard, 1900–1, Syracuse, N. Y.
f.a. MARION ELIZABETH BALLIETT, 1901–, Buffalo, N. Y.

l.a. Benjamin William Ballou, 1900–1, Syracuse, N. Y.
f.a. Gertrude Anna Ballou, 1901–2, Syracuse, N. Y.
f.a. MARION ELLA BALLOU, 1903–, Springville, N. Y.
f.a. Alice Laura Baltes, 1901–2, Oswego, N. Y.
l.a. AZRO L. BARBER, 1903–, Syracuse, N. Y.
l.a. BERTHA E. BARBER, 1901–, Middletown, N. Y.
l.a. and *l.* HARRY BARBER, 1901–, Ψ Υ, Φ Δ Φ, Homer, N. Y.
a.s. JAMES WATERBURY BARBER, 1903–, Δ Υ, Syracuse, N. Y.
l.a. Roy De Forest Barber, 1901–, New York Mills, N. Y.
f.a. ANNA LAVINIA BARD, 1903–, Factoryville, Pa.
a.s. JULIUS CORBIT BARDEN, 1901–2, B Θ Π, Paterson, N. J.
f.a. Camilla Barker, 1901–2, Alexandria Bay, N. Y.
l.a. ELBERT ELLINGTON BARKER, JR., 1896–9, 1901–, North Norwich, N. Y. Pastor M. E. Church, Hart Lake, Pa., 1900–1, North Norwich, N. Y., 1901–
l.a. *Katherine Ursula Barker, 1896–8, Γ Φ B, Syracuse, N. Y. Died 2 May 1901 at Syracuse, N. Y.
l.a. MOLLIE ELIZABETH BARKER, 1900–, Π B Φ, Sidney, N. Y.
l.a. Ross Wilmot Barker, 1901–2, Watertown, N. Y.
f.a. Fred P. Barnes, 1900–3, Camden, N. Y.
f.a. James Phillips Barnes, Jr., 1898–9, Syracuse, N. Y.
l.a. Jessie Loretta Barnes, 1897–1900, Cortland, N. Y.
f.a. Marion Barnes, 1899–1900, Syracuse, N. Y.
l.a. Nellie Addie Barnes, 1900–1, Rome, Pa.
f.a. Ora Ethel Barnes, 1900–1, Syracuse, N. Y.
l.a. and *f.a.* MARION EMMA BARNHART, (*l.a.*) 1902–3, (*f.a*) 1903–, Π B Φ, Syracuse, N. Y.
l.a. and *f.a.* Perry Spencer Barnhart, (*l.a.*) 1901–, (*f.a.*) 1902–3, Syracuse, N. Y.
f.a. Ethel Alexander Barnum, 1894–7, Syracuse, N. Y.
f.a. Minnie Marie Barnum, 1900–1, Gt. Barrington, Mass.
f.a. Chauncey Edgar Barott, 1897–9, Δ K E, Canastota, N. Y.
f.a. ERNEST ISBELL BAROTT, 1902–, Δ K E, Canastota, N. Y.
f.a. Ethel Leonore Barrett, 1901–3, Pitcher, N. Y.
l.a. FRED WARNER BARRETT, 1902–, Φ Γ Δ, Poultney, Vt.
f.a. Jessie Blake Barrett, 1900–1, Π B Φ, Titusville, Pa.
l. John William Barrett, 1899–1900, Fayetteville, N. Y.
l.a. MARGARET MAY BARRETT, 1902–, Seneca Falls, N. Y.
f.a. Sarah E. Barron, 1901–3, Δ Δ Δ, Syracuse, N. Y.
l.a. WILLIAM EARL BARRON, 1902–, Three Mile Bay, N. Y.
f.a. Ellen M. Barry, 1896–7, Syracuse, N. Y.
l.a. Hugh Remi Barter, 1901–3, Toronto, Can.
l.a. Grace Bartholemew, 1899–1900, Δ Δ Δ, Reading Center, N. Y. Married 12 May 1904, Plummer L. Gabriel.
f.a. A. KATE BARTIG, 1899–1900, 1903–, Syracuse, N. Y.
f.a. LOUEVA BARTON, 1903–, Westport, N. Y.

l.a. and *l.* Earl Julian Bassett, 1902–3, Rockville Center, N. Y.
f.a. Kate J. Adams (Bassett), 1897–8, Syracuse, N. Y. Married 26 1890, Charles H. Bassett (No. 934).
l. Frederick Joseph Bastable, 1900–1, Δ X, Syracuse, N. Y.
f.a. Lizzie Louise Bastable, 1900–1, Syracuse, N. Y.
l a. CLAIRE C. BATEMAN, 1900–, Φ Δ Θ, Scottsburg, N. Y.
f.a. Grace E. Bateman, 1902–3, Lowville, N. Y.
f.a. AMY BECKWITH BATES, 1903–, Syracuse, N. Y.
f.a. Madge Marie Bates, 1900–1, Π B Φ, Cattaraugus, N. Y.
l.e. MARY LOUISE BATES, 1903–, Greenwich, N. Y.
l.a. MINNIE LILLIAN BATES, 1903–, Savannah, N. Y.
f.a. EMILY LOUISA BATTERSON, 1900–, Syracuse, N. Y.
f.a. Gertrude May Bauer, 1895–8, Π B Φ, Syracuse, N. Y.
f.a. Pauline Baumer, 1902–3, Syracuse, N. Y.
f.a. Joseph Bayette, 1896–7 and 1900–1, Syracuse, N. Y.
f.a. Clara R. Baylis, 1902–3, Syracuse, N. Y.
f.a. Mervin Baylis, 1901–3, Syracuse, N. Y.
l.a. and *l.* WALTER FRANKLIN BAYLIS, (*l.a.*) 1900–, (*l.*) 1902–, Δ K E, S cuse, N. Y.
m. FRANK PERRINE BAYLISS, 1901–2, 1902–, Whitesboro, N. Y.
f.a. *Grace Beal, 1898–9, Palmyra, N. Y. Died, Feb. 1900, at Palm N. Y.
l a. BENJAMIN ORREN BEALE, 1902–, Syracuse, N. Y.
l.a. CAROLYN AUGUSTA BEARD, 1901–, Fayetteville, N. Y.
f.a. Mabel Inez Beard, 1899–1900, Syracuse, N. Y.
l.a. ANNA ALICE BEARDSLEE, 1902–, Binghamton, N. Y.
l.a. GEORGE GARFIELD BECK, 1903–, Syracuse, N. Y.
f.a. Bertha E. Becker, 1900–1, Syracuse, N. Y.
l.a. CLARENCE H. BECKER, 1901–, Craryville, N. Y.
l.a. DANIEL PIERSON BECKER, 1903–, Watervliet, N. Y.
l.a. GEORGE JEREMIAH BECKER, 1902–, Amsterdam, N. Y.
m. JOHN ISAAC BECKER, 1900–, Harlemville, N. Y.
f.a. LAURA E. W. BECKER, 1903–, Stamford, N. Y.
l.a. EVA LENORA BECKLEY, 1903–, Binghamton, N. Y.
f.a. Clara A. Beckwith, 1895–7, Syracuse, N. Y.
l.a. WINIFRED M. BECKWITH, 1902–, Elmira, N. Y.
f.a. Lester De Alton Bedell, 1897–8 and 1900–1, Syracuse, N. Y.
f.a. Lois Bedell, 1897–9, E. Syracuse, N. Y.
l.a. ERI STARKS BEEBE, 1901–, Canaan Four Corners, N. Y.
a.s. IRVING NEFF BEELER, 1902–, Φ K Ψ, Syracuse, N. Y.
l.a. HARRY BROWN BELCHER, 1902–, Φ Γ Δ, Dolgeville, N. Y.
l.a. Edith Helen Belden, 1899–1900, Cazenovia, N. Y.
l.a. KATHRYN BIRD BELDING, 1903–, Δ Γ, Cove, Oregon.
l.a. Anson Wood Belding, 1900–1, Ψ Υ, Troy, N. Y.
l.a. GERTRUDE MAY BELKNAP, 1897–8 and 1900–, Syracuse, N. Y.
m. Howard Robert Bell, 1899–1901, Syracuse, N. Y.

MABEL VIRGINIA BELL, 1901–, Wilkes-Barre, Pa.
and *l.e.* Gertrude Young Belles, 1902–3, Ithaca, N. Y.
Clara Bradner Bellows, 1895–7 and 1898–9, A Φ, Norwich, N. Y.
and *l.* HAROLD HILL BEMIS, (*l.*) 1901–, (*f.a.*) 1902–3, Ψ Υ, Δ X, Canastota, N. Y.
KATHARINE ADAMS BEMIS, 1900–, Syracuse, N. Y.
BERTHA PRENTICE BENEDICT, 1902–, Γ Φ B, Owego, N. Y.
Edwina Henrietta Benedict, 1897–9, Γ Φ B, Canastota, N. Y.
ETHEL MAY BENEDICT, 1903–, Newburgh, N. Y.
Isbell Benedict, 1899–1900, Syracuse, N. Y.
MABEL A. BENEDICT, 1902–, Guayama, Porto Rico.
Ralph Curtiss Benedict, 1901–3, Syracuse, N. Y.
Roy Petrie Benedict, 1899–1900, Syracuse, N. Y.
CLARENCE JANSEN BENJAMIN, 1900–, Scranton, Pa.
MARION WELLS BENJAMIN, 1903–, Scranton, Pa.
and *f.a.* MARY EUGENIA BENJAMIN, (*l.a.*) 1902–3, (*f.a.*) 1903–, Δ Γ, Syracuse, N. Y.
GRANT ERNEST BENKESSER, 1902–, Syracuse, N. Y.
CHARLES HENRY BENNETT, 1901–, Schuylerville, N. Y. Entered from Hamilton.
EUGENE EZRA BENNETT, 1900–, Fulton, N. Y.
HAZEL ADA BENNETT, 1901–, Syracuse, N. Y.
Mary Ellen Bennett, 1895–8, Auburn, N. Y.
RALPH MAY BENNETT, 1903–, Little Falls, N. Y.
ESTHER ALICE BENSLEY, 1903–, Springville, N. Y.
Abby Benson, 1898–1901, Γ Φ B, Waverly, N. Y.
ALFRED WYLLIS BENSON, 1903–, Falconer, N. Y.
HURBERT CARL BENSON, 1903–, Falconer, N. Y.
LAWRENCE CLIFFORD BENSON, 1903–, Falconer, N. Y.
Mina Louise Benson, 1896–7, Auburn, N. Y.
Helen Elizabeth Bentley, 1902–3, Pulaski, N. Y.
INEZ AMELIA BENTLEY, 1902–, Syracuse, N. Y.
LENA HAMLIN BENTLEY, 1899–, Syracuse, N. Y.
Nellie H. Bentley, 1899–1900, Baldwinsville, N. Y.
Emma Henrietta Benz, 1899–1900, Syracuse, N. Y.
CHARLES HENRY BERGMANN, 1903–, Constableville, N. Y.
Clarence H. Bergman, 1902–3, Batavia, N. Y.
JAMES MANNING BERNHARD, 1902–, Cleveland, N. Y.
MABEL LOUISE BERNHARD, 1902–, Cleveland, N. Y.
ANNA REBA BERNSTEIN, 1903–, Syracuse, N. Y.
Agnes Berrigan, 1900–1, Onondaga Castle, N. Y.
Bridget Berrigan, 1898–9, Onondaga Valley, N. Y.
MAUDE AGNES BERRY, 1903–, Syracuse, N. Y.
Jessie Bert Berson, 1897–8, Syracuse, N. Y.
Sadie Berson, 1896–9 and 1901–2, Syracuse, N. Y.
Charles Brubaker Berst, 1901–, Erie, Pa.

f.a. Clara Lois Berst, 1901-3, Erie, Pa. Student at University of M gan.
f.a. Lawrence A. Bertholf, 1902-3, Syracuse, N. Y.
f.a. Mrs. Lawrence A. Bertholf, 1902-3, Syracuse, N. Y,
f.a. DAYSEY BLANCHE BEST, 1901-, K K Γ, Kinderhook, N. Y.
f.a. JOSEPHINE HOLDEN BEST, 1903-, Port Jervis, N. Y.
l.a. SMITH CADY BETTINGER, 1902-, Chittenango, N. Y.
f.a. LUCY WOOD BETTS, 1897-1900 and 1902-, Syracuse, N. Y.
l.a. *Mabel Bevan, 1899-1900, Δ Δ Δ, Syracuse, N. Y. Died 1900.
l.a. Ralph William Bickle, 1900-1, Oakfield, N. Y.
l.a. BLANCHE BICKNELL, 1903-, Madison, N. Y.
l.a. BERTHA LEAH BIGELOW, 1901-, Altay, N. Y.
l. and *l.a.* Henry Raymond Biggar, 1899-1900, Vernon Centre, N. Y.
l.a. CHARLES WALTER BILLINGS, 1903-, Syracuse, N. Y.
l.a. JOHN DIXON BILLINGS, 1903-, Syracuse, N. Y.
l.a. *Alma Mabel Billington, 1901-2, Syracuse, N. Y.
l.a. LORAINE WALTON BILLS, 1903-, Fairport, N. Y.
l.a. Mary Anna Bingham, 1901-3, Γ Φ B, Lockwood, N. Y.
l.a. Ernest Morse Birdsall, 1900-1, Edmeston, N. Y.
a.s. Samuel Gilbert Birdsall, 1901-3, Φ K Ψ, Syracuse, N. Y.
a.s. CALVIN COLLIER BISHOP, 1902-, Verona, N. Y.
f.a. Ethel Irene Bishop, 1899-1900, Randolph, N. Y.
m. FRANK IRA BISHOP, 1903-, Pompey, N. Y.
l.a. Grace Bishop, 1899-1900, Syracuse, N. Y.
l.a. Vernon Leslie Bishop, 1902-3, Livonia, N. Y.
a.s. CHESTER ARTHUR BIXBY, 1902-, Poultney, Vt.
l.a. and *l.* ORLA EDISON BLACK, (*l.a.*), 1901-3, (*l.*), 1902-, Humphrey, N
l.a. Mary Ellen Blair, 1897-9, Rochester, N. Y.
f.a. ELLYN LOUISE BLAKE, 1903-, Δ Γ, Syracuse, N. Y.
f.a. Theodora Louise Blakeslee, 1900-1, Cazenovia, N. Y.
f.a. Edgar Horton Blanchard, 1898-9, Bradford, Pa.
f.a. Bernard W. Blaustein, 1897-8, Syracuse, N. Y.
f.a. Adelle Picot Blauvelt, 1897-8, Syracuse, N. Y.
f.a. Maude Bligh, 1899-1901, Oneonta, N. Y.
f.a. Beatrice Stuart Bloom, 1899-1900, Kenwood, N. Y.
l.a. DANIEL MCINTYRE BLUE, 1902-, X A Σ, Holland Patent, N. Y.
f.a. EDNA ELIZABETH BLUM, 1902-, Syracuse, N. Y.
f.a. FLORENCE BLUMENTHAL, 1903-, Syracuse, N. Y.
f.a. Leon LaVergne Bly, 1901-2, Carbondale, Pa.
a.s. NEIL GODDARD BOARDMAN, 1903-, Baldwinsville, N. Y.
l.a. CHARLES SAMUEL BOATFIELD, 1903-, Camillus, N. Y.
l.a. GEORGE RAY BODLEY, 1903-, Afton, N. Y.
l.a. BURTON PHILIP BOEHRIM, 1902-, Ψ Υ, Palmyra, N. Y.
l.a. ELLA COLE BOHR, 1899-, Γ Φ B, Syracuse, N. Y.
l.a. FRANK MELVILLE BOHR, 1901-, Δ K E, Syracuse, N. Y.
f.a. Harry Barras Bohr, 1899-1900, Syracuse, N. Y.

f.a. DELIA BOILEAU, 1902–, Bath, N. Y.
m. Francois Xavier Joseph Boisvert, 1898–9, Middleborough, Mass.
sp. EARL FRED BOLAND, 1901–, Syracuse, N. Y. Member of S. U. Football Team 1901–.
f.a. DOROTHEA BOLENIUS, 1902–, Syracuse, N. Y.
l.a. Mary Veronica Bolton, 1901–3, Richfield Springs, N. Y.
f.a. Ada Florence Bond, 1900–1, Syracuse, N. Y.
l.a. Elizabeth Bond, 1902–3, Syracuse, N. Y.
f.a. Elizabeth Lois Bond, 1902–3, Troy, N. Y.
m. CHARLES PERCY BONHAM, 1902–, Tioga Centre, N. Y.
l.a. Josepha La Rose Bonham, 1902–3, Buffalo, N. Y.
l.a. HARRY VARY BONNER, 1902–, Orwell, N. Y.
l. CLAUDE BONSTED, 1903–, Cicero, N. Y.
f.a. Belle Dodge Bonta, 1901–3, Syracuse, N. Y.
l.a. Raymond G. Bookout, 1901–3, Vega, N. Y.
f.a. William Frederick Boon, 1903–4, Syracuse, N. Y.
f.a. DAISY ANNA BOONE (PHILLIPS), 1894–8, 1900–, Δ Δ Δ, Syracuse, N. Y. Married 30 Nov. 1898, Louis Baker Phillips (No. 1498) of Syracuse, N. Y.
l.a. FREDERICK W. BORGWARDT, 1901–, Syracuse, N. Y.
f.a. A. LAURA BORN, 1900–, Syracuse, N. Y.
l.a. RUTH ELIZA BOSWORTH, 1902–, Cambridge, N. Y.
l.a. David H. Botchford, 1901–2, Φ K Ψ, Blossburg, Pa.
f.a. ANDREW BOTHE, 1901–, Syracuse, N. Y.
f.a. Ollie Cullian Bough, 1902–3, Oswego, N. Y.
f.a. HULDA BOULLEE, 1903–, Syracuse, N. Y.
f.a. ROSALIND M. BOURLIER, 1903–, Syracuse, N. Y.
a.s. WALTER S. BOURLIER, 1901–, Parish, N. Y.
l.a. Luella Lillian Bovard, 1901–3, New York, N. Y.
f.a. ANNA ANASTATIA BOWE, 1902–, Syracuse, N. Y.
a.s. HARRY WRIGHT BOWKER, 1901–, Syracuse, N. Y.
f.a. Katherine Jessie Bowker, 1902–3, Syracuse, N. Y.
l.a. Francis Jacob Boyce, 1897–8, Φ K Ψ, Pleasant Mount, Pa.
f.a. Bessie L. Boyd, 1901–2, Hannibal, N. Y.
f.a. Fannie McCullough Boyd, 1899–1900, Syracuse, N. Y.
l. and *l.a.* FRANK ASBURY BOYD, (*l.a.*) 1898–, (*l.*) 1902–, Φ Γ Δ, Middlesex, N. Y.
l.a. and *l.* WILLIAM JAMES BOYD, (*l.a.*) 1901–, (*l.*), 1903–, Ψ Υ, New York, N. Y.
l.a. WILLIAM YOUNG BOYD, 1902–, B Θ Π, Syracuse, N. Y. Member S. U. Track Team, 1902–.
f.a. Grace Boynton, 1899–1901, Syracuse, N. Y.
f.a. Josephine Brackett, 1899–1901, 11 Cambridge Pl., Brooklyn, N. Y.
l.a. Harvey Edwin Bradley, 1902–3, Watkins, N. Y.
a.s. LEROY ROBINSON BRADLEY, 1903–, Syracuse, N. Y.
m. W. Irving Bradshaw, 1897–8, Pittstown, Pa.,

l.a. Charles Holland Bradt, 1902–3, Groton, N. Y.
l.a. MARSHALL R. F. BRADWAY, 1902–, Carthage, N. Y.
a.s. ARTHUR JAMES BRADY, 1901–, Syracuse, N. Y.
a.s. EUGENE JOSEPH BRADY, 1900–, Syracuse, N. Y.
f.a. FLORENCE TERESA BRADY, 1903–, Syracuse, N. Y.
l.a. MAUD SARAH BRADY, 1903–, Syracuse, N. Y.
l.a. Mary Laura Braman, 1896–9, K A Θ, Galway, N. Y. Stud Woman's College of Baltimore, Md., 1900–.
f.a. and *l.a.* George Waldo Branch, 1901–3, Olean, N. Y.
f.a. Guy Morton Branch, 1897–8, Keene, N. Y.
f.a. Moses J. Brande, 1901–2, Syracuse, N. Y.
l.a. Albertina Ella E. Brandt, 1902–3, Syracuse, N. Y.
l.a. DEFOREST BRANE, 1899–, Randolph, N. Y. Member S. U. Fo Team, 1901–. Married 14 Feb. 1903, Olive B. Olney of W port, N. Y.
l.a. Elizabeth Helen Branley, 1899–1900, Syracuse, N. Y.
f.a. and *l.a.* Mary Lois Brayton, (*l.a.*) 1898–9, (*f.a.*) 1898–9, Hartford,
a.s. HENRY EDWIN BRELOS, 1903–, Williamsville, N. Y.
a.s. JOHN GREGORY BRENNAN, 1903–, Syracuse, N. Y.
f.a. AMELIA BREWSTER, 1901–, Cornwall, N. Y.
f.a. Floyd Lacey Brewster, 1901–2, Syracuse, N. Y.
f.a. L. Pauline Brewster, 1898–1903, Syracuse, N. Y.
f.a. Mabel Amy Brewster, 1896–8, Hannibal, N. Y.
f.a. MARGARETHE A. BRIESEN, 1902–, Utica, N. Y.
l.a. Joseph Briggs, Jr., 1902–3, Prattsburg, N. Y.
f.a. Vera Pearl Briggs, 1901–3, Ox Bow, N. Y.
f.a. Carol Margaret Brimmer, 1897–8, 1902–3, Watertown, N. Y.
a.s. HOWARD FRANK BRINCKERHOFF, 1903–, Niagara Falls, N. Y.
l.a. LEONARD BRIOIS, 1903–, Syracuse, N. Y.
f.a. Gustav A. Brischel, 1902–3, Syracuse, N. Y.
l.a. Alice Benedict Briston, 1902–3, New York, N. Y.
f.a. Alia Benedict Briston, 1901–2, Verona, N. Y.
l.a. Florence Amy Britton, 1901–3, Π B Φ, Syracuse, N. Y.
f.a. Lena Hattie Britton, 1896–1900, Syracuse, N. Y.
l.a. NETTIE M. BRITTON, 1903–, Onondaga, N. Y.
a.s. Osborn Edmund Britton, 1901–3, Manlius, N. Y.
f.a. C. Elma Broad, 1900–1, Onondaga, N. Y.
f.a. William Robert Broad, 1902–3, Syracuse, N. Y.
f.a. Jessie Broadhurst, 1898–1900, Syracuse, N. Y.
l.a. LENA BERNICE BROADWAY, 1901–, Seneca Falls, N. Y.
a.s. ROY RANSOM BROCKETT, 1901–, X A Σ, Angelica, N. Y.
f.a. Anna Babcock Brockway, 1900–1, K K Γ, Syracuse, N. Y.
m. DWIGHT CROFUTT BROGA, 1901–, A K K, Oneida, N. Y.
l.a. George A. Bronson, 1898–1903, N. Syracuse, N. Y. Pastor Church at N. Syracuse, N. Y., 1902–.
l.a. HELEN LAURA BRONSON, 1901–, Fairfield, Conn.

DANIEL HENRY BROOKS, 1903–, Philadelphia, N. Y.
Edith Brooks, 1901–3, Philadelphia, Pa.
and *l.a.* ELIZABETH NELSON BROOKS, (*f.a.*) 1897–1900, (*l.a.*) 1901–, Γ Φ B, Syracuse, N. Y.
Harold Bissell Brooks, 1900–3, Erie, Pa.
Emma Frances Broughton, 1897–8, Syracuse, N. Y.
Reba Bella Broughton, 1898–1900, Little Falls, N. Y. Organist of the New York Ave. M. E. Church, Brooklyn, 1901–.
and *m.* Arthur Bingham Brown, 1900–1, Alfred, N. Y.
Bessie Emily Brown, 1898–9, Auburn, N. Y.
. Carol Margaret Brown, 1897–8, Watertown, N. Y.
. Charles Seamans Brown, 1897–1903, Syracuse, N. Y.
. Clara Kingsley Brown, 1900–1, Syracuse, N. Y.
. ELLA MOORE BROWN, 1903–, Arkport, N. Y.
. Emma Mabel Brown, 1898–9, Syracuse, N. Y.
. ETHEL EVELYN BROWN, 1902–, Euclid, N. Y.
. Fanny A. Brown, 1901–3, Oswego, N. Y.
. Frank Merriam Brown, 1898–9, Syracuse, N. Y.
FRANK WINNE BROWN, 1902–, E. Syracuse, N. Y.
. FRED HENRY BROWN, 1903–, Ovid, N. Y.
. GARRETT PRUYNE BROWN, 1902–, Syracuse, N. Y.
. GRACE FLORENCE BROWN, 1902–, Allen's Hill, N. Y.
. GROW STANLEY BROWN, 1902–, Ψ Υ, Canton, Pa.
. Haskell Brown, 1898–9, Δ K E, Syracuse, N. Y.
. HENRY RAYMOND BROWN, 1903–, Syracuse, N. Y.
Henry Samuel Brown, 1900–1, A K K, Lakeland, N. Y.
. James Angus Brown, 1901–3, Φ Γ Δ, E. Onondaga, N. Y.
. JENNIE MAY BROWN, 1900–, Δ Δ Δ, Oneida, N. Y.
JESSIE MAY BROWN, 1903–, Moravia, N. Y.
. JUDSON LYON BROWN, 1903–, Thorn Hill, N. Y.
. Leon Arthur Brown, 1900–1, Savona, N. Y.
Lillian Coughlan Brown, 1902–3, Adams, N. Y.
nd *l.a.* LLOYD ELWOOD BROWN, 1901–, Φ K Ψ, Buffalo, N. Y.
MABEL ANNA BROWN, 1902–, Δ Γ, Newport, N. Y.
Mabel Evangeline Brown, 1896–9, Edwards, N. Y.
. MABEL WIBORN BROWN, 1897–8, 1900–, Syracuse, N. Y.
. MARION JOSEPHINE BROWN, 1898–9, 1901–, K A Θ, Syracuse, N. Y.
. MARTIN BROWN, 1901–, Wyoming, N. Y.
. Mott S. Brown, 1902–3, Syracuse, N. Y.
OSCAR J. BROWN, 1902–, Syracuse, N. Y.
. Ruth Anna Brown, 1887–8, 1896–8, A Φ, Syracuse, N. Y.
. SARA LOIS BROWN, 1901–, Δ Γ, Syracuse, N. Y.
Vincent Garfield Brown, 1902–3, Porter, N. Y.
William Murray Brown, 1902–3, Worcester, Mass.
George Henry Bruce, 1897–9, Lake Placid, N. Y.
FRANK EDWIN BRUNDAGE, 1901–, B Θ Π, Belmont, N. Y.

f.a. Katharine A. Brundage, 1900–3, K A Θ, Philadelphia, Pa.
l.a. HENRY MORTON BRUSH, 1903–, Hornellsville, N. Y.
l.a. WILLIAM CULLEN BRYANT, 1903–, Φ Γ Δ, Bangor, Me.
f.a. JANET DYKES BUCHANAN, 1902–, Sherburne, N. Y.
f.a. and *l.a.* Florence Emily Buck, 1900–1, K A Θ, Bucksport, Me.
l.a. Fritz Julius Buck, 1898–9, Spokane, Wash.
l.a. JAY WILLIAM BUCK, 1903–, Fulton, N. Y.
l.a. BYRON GORTON BUCKLEY, 1903–, Minoa, N. Y.
l.a. ELIZABETH IRENE BUCKLEY, 1903–, Millbrook, N. Y.
l.a. and *l.* JACOB RICHARD BUECHELER, (*l.a.*) 1899–1901, (*l.*) 1901–
cuse, N. Y.
l.a. FAITH BACON BUELL, 1903–, Syracuse, N. Y.
f.a. Sarah L. Buell, 1901–2, Syracuse, N. Y.
l.a. Joaquin M. Buenaventura A., 1899–1900, Guyaquil, Ecuador
dent at Minnesota University, 1900–.
l.a. Edwin Hiram Bull, 1900–1, Ψ Υ, Syracuse, N. Y.
l.a. FRANCES MAE BULL, 1901–, Π B Φ, Chittenango, N. Y.
f.a. HARRIET CADY BULL, 1900–, Chittenango, N. Y.
l.a. Horace Pierson Bull, 1898–9, Δ Υ, Syracuse, N. Y.
f.a. Sarah Louise Bull, 1900–1, Syracuse, N. Y.
a.s. ARTHUR HAMBLIN BULLARD, 1903–, Albion, N. Y.
l.a. Belle Agnes Bullion, 1897–9, Richfield Springs, N. Y.
a.s. GUY A. BUMP, 1902–, Delevan, N. Y.
f.a. Mary Louise Bunn, 1897–1900, Syracuse, N. Y.
f.a. Smith Bunning, 1900–1, Phœnix, N. Y.
f.a. MINNIE WHITE BURCHARD, 1899–, Syracuse, N. Y.
l.a. George Byron Burdick, 1900–1, De Ruyter, N. Y.
f.a. Georgine M. Burdick, 1900–1, Syracuse, N. Y.
m. HARRY ETHAN BURDICK, 1902–, Mexico, N. Y.
m. HENRY CLINTON BURGESS, 1903–, Flint, N. Y.
l.a. Kate Peck Burghardt, 1901–3, Lestershire, N. Y.
f.a. Ida Eagle Burgin, 1895–8, Walton, N.Y. Present Residence, 8
40th Street, New York, N. Y.
f.a. Belle H. Burhans, 1900–1, Fayetteville, N. Y.
l.a. Harry Newton Burhans, 1902–3, Syracuse, N. Y.
l.a. George Robert Burke, 1897–1901, Syracuse, N. Y.
l. JOHN HENRY BURKE, 1901–, Syracuse, N. Y.
f.a. Vera M. Louise Burkhart, 1901–3, Dansville, N. Y.
l.a. Leslie M. Burlingame, 1901–2, Union, N. Y.
l.a. Lillian Lucy Burnham, 1900–1, Syracuse, N. Y.
l.a. CHARLES R. BURNS, 1903–, Hagaman, N. Y.
l. FREDERICK T. BURNS, 1901–, Δ X, Akron, N. Y.
f.a. Grace Estella Burns, 1899–1900, Syracuse, N. Y.
f.a. Grace Ethel Burns, 1902–3, Syracuse, N. Y.
m. JOSEPH RAYMOND BURNS, 1903–, Syracuse, N. Y.
f.a. Mary Hannah Burns, 1898–9, Syracuse, N. Y.

Thomas Francis Burns, 1900–1, Richfield Springs, N. Y.
WALTER WILLIAM BURNS, 1903–, Greenport, N. Y.
and *l.* LENNIUS ORDWAY BURRELL, (*l.a.*) 1902–,(*l.*) 1903–, Φ Δ Θ, Canisteo, N. Y.
ANTOINETTE BAKER BURT, 1902–, Buffalo, N. Y.
JULIA MACMILLAN BURTON, 1903–, Madison, N. Y.
ARTHUR CORBIN BUSH, 1900–1, 1902–, Syracuse, N. Y.
EDNA LUCILLE BUSH, 1901–, Syracuse, N. Y.
SARA EDNA BUSH, 1902– Canajoharie, N. Y.
. Esther Ayres Bushnell, 1899–1900, Collamer, N. Y.
. HERBERT LEE BUSHNELL, 1902–, E. Randolph, N. Y.
. Arthur Elgin Butler, 1901–3, Syracuse, N. Y.
Gilford Brinton Butler, 1898–9, S. Thomaston, Me.
. Martha Isabel Butler, 1902–3, Jordan, N. Y.
. Orval Theodore Butler, 1900–1, Craigeclare, N. Y.
. Lillian Butlin, 1900–3, Π B Φ, Buffalo, N. Y.
. EMILY HELEN BUTTERFIELD, 1903–, Detroit, Mich.
. BERTHA EDWINNA BUTTON, 1903–, Syracuse, N. Y.
. FRANCIS CHARLES BYRN, 1901–, Cortland, N. Y.
Charles Vincent Byrne, 1898–9, 1900–1, Syracuse, N. Y.
. and *l.* Richard Peter Byrne, (*l.a*) 1898–9,(*l.*) 1899–1901, Pompey, N. Y.
. Ruth Cabeen, 1901–3, Syracuse, N. Y.
. HAROLD SHANK CADMUS, 1903–, Syracuse, N. Y.
. Ethel Amanda Cady, 1901–3, E. Chatham, N. Y.
. Florence Esther Cady, 1900–3, E. Chatham, N. Y.
. REED WILLIAM CADY, 1903–, Troupsburg, N Y.
. FRED LELAND CAGWIN, 1903–, Φ Δ Θ, Verona, N. Y.
. MURRAY ALLEN CAIN, 1903–, Niagara Falls, N Y.
. CHARLES ARTHUR CALL, 1903–, Stafford, N. Y.
. ANNE CALTHROP, 1882–4, 1900–, Syracuse, N. Y.
. Everard J. Calthrop, 1892–3, 1899–1900, Syracuse, N. Y. Instructor in Vocal Music in Syracuse University, 1899–1901. Position in the Collegiate Church, New York City, 1901. Married 8 April 1901, Mary Louise Rawlins of Syracuse, N Y.
ALBERT EDWIN CAMPBELL, 1901–, Φ Δ Θ, Δ X Canastota, N. Y.
. and *f.a.* EDNA CAMPBELL, (*l.a.*) 1900–,(*f.a.*) 1901–2, Syracuse, N. Y.
. EVA PANSY CAMPBELL, 1903–, Scranton, Pa.
. JESSIE IVA CAMPBELL, 1903–, Weedsport, N. Y.
. LEWIS HARVEY CAMPBELL, 1896–1900, 1903– Syracuse, N. Y.
. Lucie Campbell, 1897–1901, Π B Φ, Vernon, N. Y.
. RAYMOND NINDE CAMPBELL, 1903–, Syracuse, N. Y.
. Dora Elizabeth Candee, 1896–9, Manlius, N Y.
. LEMOINE HAMLIN CANDEE, 1903–, Holland Patent, N. Y.
JOSÉ CARBALLEIRA Y CANELLAS, 1901–, Porto Rico.
. and *l.* FRANCIS ARCHIBALD CANFIELD, (*l.a.*) 1900–1, (*l.*)1901–, Ellicottville, N. Y.

m. RICHARD ROBERT CANNA, 1901–, Amsterdam, N. Y.
a.s. EDWARD JOHN MARTIN CANNON, 1900–, B Θ Π, Niagara Falls, N. Y. Member S. U. Football Team, 1900–.
l.a. and *l.* DONALD ANDERSON CAPEN, 1902–, Δ K E, Flushing, N. Y.
l.a. LELA BEATRICE CAPRON, 1901–, Troy, N. Y.
m. JOSÉ CARBALLEIRA, 1900–, San Juan, Porto Rico.
l.a. Alfred Cardwell, 1898–9, Syracuse, N. Y.
l.a. George Henry Carl, 1896–8, Ithaca, N. Y.
l.a. ANNA LAURA CARLETON, 1903–, Middle Granville, N. Y.
f.a. Marietta Blanche Carley, 1897–8, Syracuse, N. Y.
l.a. ARTHUR G. CARMAN, 1903–, Macedon Center, N. Y.
l. ALEXANDER SPURGEON CARLSON, 1903–, Jamestown, N. Y.
l.a. Harold Irwin Carothers, 1902–3, Φ K Ψ, Milton, Pa.
l.a. BEULAH J. CARPENTER, 1903–, Oneonta, N. Y.
f.a. Claudia M. Carpenter, 1899–1900, Henderson, N. Y.
l.a. FLORENCE SUSAN CARPENTER, 1903–, Verona, N. Y.
l.a. JESSIE MAY CARPENTER, 1903–, Syracuse, N. Y.
l.a. and *f.a.* PERRY A. CARPENTER, (*l.a.*) 1900–, (*f.a.*) 1900–1, Fleetwood, Pa.
l.a. ROY WILLIAM CARPENTER, 1900–, Syracuse, N. Y.
f.a. Fred A. Carr, 1901–3, Scranton, Pa.
f.a. HANNAH CARR, 1903–, Fulton, N. Y.
l. Lewis Smith Carr, 1900–1, Union Springs, N. Y.
f.a. Lake Erie Carrell, 1899–1901, Syracuse, N. Y.
l.a. AVERY NEWTON CARRIER, 1903–, Phœnix, N. Y.
l. Leman James Carrier, 1896–8, Phœnix, N. Y.
l.a. CLARA LOUISE CARSON, 1902–, K A Θ, Onondaga Valley, N. Y.
l.a. CHARLES HERBERT CARTER, 1901–, Meriden, Conn.
f.a. Florence Adelaide Carter, 1902–3, Oneida, N. Y.
a.s. LEON THOMPSON CARTER, 1900–, Carthage, N. Y.
f.a. Herman Wright Carver, 1901–3, Cortland, N. Y.
l.a. IVAH MARY CARVER, 1901–, Skaneateles, N. Y.
m. WILLIAM HOLLENBACK CARY, 1901–, Barton, N. Y.
f.a. ALLIE B CASE, 1903–, Norwich, N. Y.
l.a. Homer Tilden Case, 1900–3, Onondaga, N. Y.
f.a. Helen Mildred Casler, 1900–1, Syracuse, N. Y.
l.a. REVA GRACE CASPER, 1903–, Binghamton, N. Y.
a.s. CHARLES DANIEL CASTLE, 1902–, Higginsville, N. Y.
f.a. CORA M. CATELY, 1903–, Syracuse, N. Y.
l.a. LEWIS BLAINE CHALOUX, 1901–, Φ Γ Δ, Watervliet, N. Y.
f.a. Alice Filmore Chamberlain, 1897–1900, Seneca Falls, N. Y.
f.a. CARROLL CHAMBERLAIN, 1903–, Wyoming, N. Y.
f.a. ROY PRITCHARD CHAMBERLAIN, 1899–1900, 1902–, Syracuse, N. Y.
l.a. Arthur V. Chamberlain, 1902–3, Knoxville, N. Y.
l. George John Champlin, 1897–8, Ψ Υ, Φ Δ Φ, Montreal, Can.
f.a. Joseph Todd Champlin, 1899–1900, Syracuse, N. Y.

LEROY WALLACE CHANDLER, 1902–, Baltimore, Md.
WILLIAM LEWIS CHANDLER, 1902–, Smyrna, Del.
Cornelia Belle Chapin, 1900–1, Lima, N. Y.
Albert James Chapman, 1901-2, Peckville, N. Y.
and *m*. EDWARD B. CHAPMAN, (*l.a.*) 1902–3, (*m.*) 1903–, E Syracuse, N. Y.
Edward Davidson Chapman, 1896–8, Onondaga Valley, N. Y.
Elizabeth B. Chapman, 1900–1, Syracuse, N. Y.
LEON WARREN CHAPMAN, 1902–, Owego, N. Y.
Mary Ethel Chapman, 1902–3, A Φ, Saranac, N. Y.
Mildred Handy Chapman, 1899–1900, E. Cobbleskill, N. Y.
Ross McClure Chapman, 1898–9, Φ K Ψ, Belleville, N. Y.
Harriet B. Chase, 1897–8, Palmyra, N. Y.
HELEN FRANCES CHASE, 1901–, Syracuse, N. Y.
MABEL SALOMA CHASE, 1903–, Syracuse, N. Y.
Mrs. Mary P. Chase, 1898–1900, Syracuse, N. Y.
NINA FRANCES CHATFIELD, 1902–, Syracuse, N. Y.
CLYDE E. CHEESEMAN, 1902–, Antwerp, N. Y.
George Nelson Cheney, 1901–3, Syracuse, N. Y.
and *l.* LLOYD LYMAN CHENEY, (*l.a.*) 1902–, (*l.*) 1903–, Φ K Ψ, Salamanca, N. Y.
LOREN WARREN CHESTER, 1903–, Albion, N. Y.
ALBERT JOSEPH CHIDESTER, 1902–, Sempronius, N. Y.
FLOYD EARLE CHIDESTER, 1903–, Newark Valley, N. Y.
ELLA MAY CHRISLER, 1903–, Marcellus, N. Y.
MAYNARD D. CHURCH, 1902–, Wellsville, N. Y.
Esther Anna Churchill, 1899–1900, Onondaga Valley, N. Y.
Jessie Louise Clapp, 1898–9, Syracuse, N. Y.
Raymond G. Clapp, 1900–1, Fulton, N. Y.
AGNES CAROLINE CLARK, 1903–, Auburn, N. Y.
ALBERT MILLARD CLARK, 1903–, Syracuse, N. Y.
Alma Grace Clark, 1896–8, Lima, N. Y.
Arthur George Clark, 1898–9, Syracuse, N. Y.
BURTON WILLIAM CLARK, 1903–, Utica, N. Y.
Edith Zenette Clark, 1894–8, Wellsboro, Pa.
Elizabeth G. Clark, 1900–2, Syracuse, N. Y.
Ernest Harry Clark, 1898–9, Syracuse, N. Y.
Jennie L. Clark, 1902–3, West Bangor, N. Y.
Jessie S. Clark, 1898–9, Syracuse, N. Y.
Julia Kathryn Clark, 1897–8, K A Θ, Belmont, N. Y.
Lena May Clark, 1902–3, Syracuse, N. Y.
LITA MAY CLARK, 1903–, Waterloo, N. Y.
Marcia Albertina Clark, 1902–3, Waterloo, N. Y.
ROBERT WARREN CLARK, 1902–, Ψ Υ, Syracuse, N. Y.
Roscoe Goodsell Clark, 1900–1, Sheffield, Mass.
Sedgwick Ashton Clark, 1900–1, Fultonville, N. Y.

l.a. FRANK DANA CLARKE, 1901–, Syracuse, N. Y.
f.a. Louise Clary, 1895–8, Syracuse, N. Y.
l.a. BERTHA G. CLEVELAND, 1901–, Naples, N. Y.
f.a. Genevieve Cleveland, 1899–1900, Amsterdam, N. Y.
f.a. FRANK EARL CLIFFORD, 1900–, Perry, N. Y.
f.a. Grace M. Clifford, 1898–9, Pulaski, N. Y.
f.a. Effie Clifft, 1902–3, Syracuse, N. Y.
l.a. FRANK STEVENS CLIFT, 1903–, Syracuse, N. Y.
f.a. Harriet Elizabeth Clowminzer, 1898–9, Utica, N. Y.
f.a. GERTRUDE LOIS CLUTE, 1903–, Sherman, N. Y.
f.a. Florence Coan, 1898–9, Syracuse, N. Y.
l.a. Ernest Barnard Cobb, 1901–3, Ithaca, N. Y.
f.a. George L. Cobb, 1902–3, Syracuse, N. Y.
f.a. GERTRUDE BELLE COBB, 1903–, Syracuse, N. Y.
l.a. Lydia Aurelia Cobb, 1899–1900, Γ Φ B, Ulysses, Pa.
m. MABEL LOZANY COBB, 1903–, Syracuse, N. Y.
l.a. JOHN CHARLES COBURN, 1903–, Almond, N. Y.
l.a. Fannie Lassley Cochran, 1902–3, E. Syracuse, N. Y.
l.a. and *f.a.* Winifred Coddington, (*l.a.*) 1893–6; 1897–8, (*f.a.*) 1899–190[illegible] Syracuse, N. Y.
f.a. Jeannette Agnes Coe, 1901–3, Theresa, N. Y.
l.a. LULU ARDELLA COE, 1900–, Rochester, N. Y.
l.a. ISABELLE PINE COFFIN, 1900–, Athens, N. Y.
f.a. Edna Allan Cogswell, 1901–3, Mansfield, Pa.
f.a. ELSIE COHEN, 1900–, Syracuse, N. Y.
l.a. JAMES OLIN COIT, 1903–, Φ K Ψ, Potsdam, N. Y.
f.a. JENNIE ELIZABETH COIT, 1899–, Syracuse, N. Y.
l.a. LAWRENCE STITZER COIT, 1903–, Φ K Ψ, Potsdam, N. Y.
l.a. HARMON OLIVER COLE, Jr., 1903–, Wellsburg, N. Y.
l.a. Nellie Cole, 1899–1900, Solvay, N. Y.
f.a. Sadie Louise Collin, 1900–1, Fayetteville, N. Y.
l.a. LEWIS EDWARD COLLINGS, 1902–, Δ T, Oneida, N. Y.
f.a. Ethel Florence Collins, 1898–1903, Kenwood, N. Y.
f.a. FLORENCE ESTHER COLLINS, 1903–, Adams, N. Y.
l. FRANK HUGHES COLLINS, 1901–, Syracuse, N. Y.
l.a. Mary Collins, 1902–3, Chateauguy, N. Y.
f.a. WALTER DANNAT COLLINS, 1903–, Newburgh, N. Y.
l.a. MORTON CHRISTIAN COLLISTER, 1903–, So. Byron, N. Y.
l.a. Madge Horton Colt, 1901–3, Π B Φ, Buffalo, N. Y.
a.s. STANLEY COLTER, 1902–, Ψ T, E. Orange, N. J.
f.a. ALICE R. COLVIN, 1901–, K K Γ, Parsons, Pa.
l.a. and *f.a.* Cecila Ruth Colvin, (*l.a.*) 1901–3, (*f.a.*) 1902–3, K K Γ, S[illegible]ville, N. Y. Married 2 Sept. 1903, Dewey Hawley.
l.a. HERBERT TYLER COMFORT, 1900–, Wellsburg, N. Y.
l.a. NINA LAVINIA COMPSON, 1903–, Seneca Falls, N. Y.
l.a. JAMES MATTHEW CONAN, 1903–, Syracuse, N. Y.

ALICE BERTHA CONCANNON, 1902–, Victor, N. Y.
BRUCE HAWLEY CONGER, 1903–, Bridgeport, Conn.
Mrs. F. L. Conger, 1900–3, Syracuse, N. Y.
Bertha Augusta Conklin, 1901–2, Bridgeport, N. Y.
William Roscoe Conklin, 1898–9, E. Onondaga, N. Y.
Arthur Ray Conley, 1900–1, Randolph, N. Y.
Daisy Augusta Connell, 1901–2, Baldwinsville, N. Y.
Emma L. Connell, 1901–2, Baldwinsville, N. Y.
LOTTIE ETHEL CONNELL, 1901–, Syracuse, N. Y.
*Sarah Gertrude Connell, 1899–1903, Baldwinsville, N. Y.
Horace C. Connette, 1900–1, Spracuse, N. Y.
MARIE LOUISE CONNOLLY, 1903–, Scranton, Pa.
Margaret Conroy, 1899–1900, Syracuse, N. Y.
Frances J. Consedine, 1902–3, Olean, N. Y.
Clara J. Converse, 1898–9, Woodville, N. Y. Married.
ERNEST FRANKLIN CONWAY, 1903–, N. Syracuse, N. Y.
Bertha Lena Cook, 1900–1, Norwich, N. Y.
FLOYD H. COOK, 1903–, Avoca, N. Y.
and *f.a.* JESSE NORMAN COOK, (*l.a.*) 1900–1, (*f.a.*) 1901–, B Θ Π, Webster, N. Y.
MARJORIE FAYE COOK, 1903–, Cato, N. Y.
MARY LEONE COOK, 1902–, K A Θ, West Winfield, N. Y.
Pearl Gordon Cook, 1898–9, Φ Δ Φ, Jamestown, N. Y. Married 25 Dec. 1900, Mary Stambough of Youngstown, Pa.
REUBEN C. SOLMES COOK, 1902–, Syracuse, N. Y.
RUFORD BYRON COOK, 1902–, Cazenovia, N. Y.
MABEL JULIET COOKE, 1903–, Lowville, N. Y.
HARRIS NICKS COOKINGHAM, 1903–, Red Hook, N. Y.
JOHN GIFFORD COOLEY, 1902–, Φ K Ψ, Canandaigua, N. Y.
LOUISE EVELYN COOLEY, 1901–, Δ Γ, Granby, Conn.
Albert Coit Coon, 1897–1901, Φ K Ψ, Oswego, N. Y. Manager S. U. Football Team 1900.
Edith Arvilla Coon, 1900–3, Oneida, N. Y.
and *f.a.* FAITH JAQUELINE COON, (*l.a.*) 1900–1, (*f.a.*) 1901–, K K Γ, Olean, N. Y.
Helen Coon, 1900–1, Syracuse, N. Y.
MARIE K. COONEY, 1903–, Syracuse, N. Y.
Cynthia Lucinda Coonrad, 1898–9, Syracuse, N. Y.
Clara M. A. Cooper, 1896–1901, Durham, N. Y.
Ella Mildred Cooper, 1899–1900, Syracuse, N. Y.
Mabel Lewis Cooper, 1901–2, Syracuse, N. Y.
Walter James Cooper, 1899–1903, Δ K E, Syracuse, N. Y.
and *l.* ARTHUR S. COPELAND, (*l.a.*) 1902, (*l.*) 1903–, Geneseo, N. Y.
HENRY F. COPELAND, 1901–, W. Webster, N. Y.
Irene Shepard Copley, 1900–1, Γ Φ B, Antwerp, N. Y.
BRUCE BAKER CORBIN, 1903–, Owego, N. Y.

f.a. Lena May Corbin, 1897–9, Δ Δ Δ, Syracuse, N. Y.
f.a. EVELYN FLEMING CORKRAN, 1903–, Georgetown, Del.
f.a. Jennie Alta Cornish, 1901–3, Syracuse, N. Y.
l. and *l.a.* Henry D. Cornwall, (*l.*) 1900–, (*l.a.*) 1901–, Ψ Υ, Φ Δ Φ, Al dria Bay, N. Y.
l.a. LEON HASTINGS CORNWALL 1903–, Ψ Υ, Alexandria Bay, N. Y
a.s. Charles M. Cortelyou, Δ Υ, W. New Brighton, N. Y.
f.a. JOSEPHINE SOUTHERTON CORWIN, 1903–, Mt. Vernon, N. Y.
f.a. Robert Cory, 1899–1900, Syracuse, N. Y.
l. and *l.a.* George Justin Costello, 1898–9, Syracuse, N. Y.
l. William Joseph Costello, 1898–1900, Φ Δ Φ, Watervale, N. Y.
a.s. DE NERA ALFRED COTTON, 1902–, Syracuse, N. Y.
l. Arthur Oscar Couch, 1899–1900, E. Onondaga, N. Y.
a.s. WILLIAM R. COUGHTRY, 1902–, Syracuse, N. Y.
f.a. Helen C. Coulston, 1900–1, Mt. Jewett, Pa.
l.a. JAMES ARCHIBALD COULTER, 1903–, Bovina Center, N. Y.
l. LE ROY FARNHAM COURSEN, 1903–, Candor, N. Y.
a.s. WILLIAM JACOB COVERT, 1901–, Newburgh, N. Y.
f.a. Laura M. Cowan (Wilson), 1899–1903, K A Θ, Baldwinsville, N.
f.a. MARIELLA COWAN, 1901–, Syracuse, N. Y.
f.a. Bessie Mayre Cowie, 1899–1900, Syracuse, N. Y.
f.a. Florence Marie Cox, 1897–8, Π B Φ, Seneca Falls, N. Y.
l.a. Hèléne Weston Cox, 1897–1900, Ballston Springs, N. Y. Mar Nov. 1900, Justus L. Bulkley, Jr., (No. 2761) of Sandy Creek
m. and *l.a.* John Wesley Cox, (*m.*) 1900–1, 1902–3, (*l.a.*) 1901–2, heads, N. Y.
f.a. Edna Louise Coykendall, 1901–3, K A Θ, Elmira, N. Y.
l.a. George Lester Crabb, 1902–3, Cape Vincent, N. Y.
l.a. Horace Arthur Crabb, 1900–1, Cape Vincent, N. Y.
l.a. Harriet Edith Craft, 1898–1901, Westfield, N. Y.
f.a. Anna M. Cramer, 1898–9, Syracuse, N. Y.
f.a. Marion Cramer, 1899–1900, Jordan, N. Y.
f.a. Sara W. Cramer, 1902–3, Lyons, N. Y.
f.a. CHARLES WATTS CRAMP, 1902–, Oneida, N. Y.
f.a. EMMA MAY CRANDALL, 1902–, Oneida, N. Y.
f.a. MARGARET CRANDALL, 1903–, Syracuse, N. Y.
l.a. and *l.* CHARLES LOREN CRANE, (*l.a.*) 1900–1, (*l.*) 1901–, Δ X, son, N. Y.
f.a. Edith Gertrude Craner, 1897–8, Jordan, N. Y.
l.a. ENID HERBERT CRAWFORD, 1903–, Liverpool, N. Y.
l.a. T. Marion Crawford, 1901–3, Syracuse, N. Y. Married 5 Jul Alberta Maxwell of Winfield, Kas.
l. WILLIAM JAMES DOANE CRAWFORD, 1903–, Canastota, N. Y.
l.a. Margaret Cosgrove Creech, 1900–1, Whitehall, N. Y.
f.a. Charles Clarence Creegan, Jr., 1899–3, Brooklyn, N. Y.
l.a. and *l.* FRED DOUGLASS CRIBB, (*l.a.*) 1900–, (*l.*) 1903–, Φ K Ψ, daigua, N. Y.

l.a. Adelaide Crim, 1900–1, Δ Γ, Richfield Springs, N. Y. Teacher at Monticello, N. Y., 1901–.

l.a. and m. BRUCE JONAS CRISMAN, (*l.a.*) 1902–3, (*m.*) 1903–, Φ Γ Δ, Binghamton, N. Y.

a.s. FOSTER BALDWIN CROCKER, 1902–, Niagara Falls, N. Y.

a.s. CLARENCE R. CROCKETT, 1901–, Syracuse, N. Y.

f.a. Maurice James Crockett, 1897–8, E. Onondaga, N. Y.

l.a. MAUDE EMMA CROFOOT, 1903–, Sinclairville, N. Y.

l.a. MINNIE DRATT CROFOOT, 1900–, Δ Δ Δ, Syracuse, N. Y.

l.a. ALBERT J. CROFT, 1902–, Rubermont, Va.

f.a. Goldie Crofut, 1902–3, Jordan, N. Y.

f.a. George Franklin Crommie, 1899–1900, Syracuse, N. Y.

m. Amelia Marinda Cromwell, 1901–2, Syracuse, N. Y.

a.s. EDWARD DAVIS CRONK, 1902–, New York Mills, N. Y.

f.a. ADA JULIA CROSS, 1903–, Washington, D. C.

l. EARL RICHMOND CROSS, 1902–, Warsaw, N. Y.

l.a. ELEANORE ADDIE CROSS, 1900–, Fultonville, N. Y.

a.s. GARRETT P. S. CROSS, 1902–, Fultonville, N. Y.

l.a. La Dette Robert Cross, 1900–1, Φ K Ψ, Syracuse, N. Y. Member of the S. U. Football Team, 1900–. Position with the Standard Oil Co. at Oswego, N. Y. Married 7 June 1902, Cora Elizabeth Finn.

f.a. Minnie Adelaide Cross, 1900–1, Stanley, N. Y.

l.a. HENRY EDWARD CROSSLEY, 1898–, Williamstown, N. Y.

l.a. Alden Martin Crounse, 1898–1900, Brooklyn, N. Y.

l.a. Florence Beecher Crouse, 1896–8, Syracuse, N. Y.

f.a. Jean Louise Crouse, 1900–1, Γ Φ B, Broadalbin, N. Y.

l.a. Bessie Wisewell Crowell, 1902–3, Dennis, Mass.

a.s. CHESTER DUNBAR CROWELL, 1900–, Syracuse, N. Y. Member of the S. U. Track Team, 1902–.

f.a. Winifred Irene Crowley, 1898–9, Onondaga Valley, N. Y.

f.a. Mabel Louise Crum, 1900–1, K K Γ, Baldwinsville, N. Y.

m. James Mott Crumb, 1898–9, S. Otselic, N. Y.

a.s. ARTHUR GARFIELD CRYSLER, 1901–, Syracuse, N. Y.

l.a. WILLIAM ALBERT CUBBY, 1903–, Syracuse, N. Y.

a.s. EUGENE A. CUDDEBACK, 1902–, B Θ Π, Skaneateles, N. Y.

l. and *l.a.* BERT L. CUMBER, (*l.a.*) 1901, (*l.*) 1902–, Δ K E, Seneca Falls, N. Y.

l.a. ORVILLE EDWIN CUMINGS, 1903–, Δ T, Greene, N. Y.

f.a. Richard J. Cummings, 1899–1902, Syracuse, N. Y.

f.a. FLORENCE GILBERT CUNINGHAM, 1902–, Syracuse, N. Y.

f.a. THOMAS CROUSE CUNINGHAM, 1899–, Syracuse, N. Y.

l. Edgar Bennett Curtis, 1901–2, Φ K Ψ, N. Jackson, Pa.

l.a. Elmer Ellsworth Curtis, 1899–1900, Middle Granville, N. Y.

f.a. FANNIE WINIFRED CURTIS, 1903–, Syracuse, N. Y.

l.a. Harlow Dunham Curtis, 1902–3, Manlius, N. Y.

l. HARRY ALBERT CURTIS, 1903–, Newburyport, Mass.

f.a. Katherine I. Curtis, 1900–1, Syracuse, N. Y.
f.a. Nellie B. Curtis, 1898–9, Syracuse, N. Y.
f.a. Nettie Catherine Curtis, 1898–1900, Syracuse, N. Y.
l a. HENRY HERRICK CURTISS, 1902–, B Θ Π, Onondaga Valley, N.
l.a. MORRIS D. CURTISS, 1902–, Onondaga Valley, N. Y.
f.a. Emily Cushing, 1899–1900, Syracuse, N. Y.
l. Nelson LeGrande Cushing, 1898–9, E. Syracuse, N. Y.
l.a. OLIVE CUSHNEY, 1903–, Syracuse, N. Y.
f.a. EMMA LOUISE CUTLER, 1903–, Upper Jay, N. Y.
l.a. JOHN HENRY CUYKENDALL, 1902–, Auburn, N. Y.
l.a. LOUISE W. DAHLMANN, 1902–, Buffalo, N Y.
f a. RAYMOND EGGLESTON DAKIN, 1900–, Mt. Kisco, N. Y.
f.a. and *l.a.* LEROY ELDRIDGE DALE, (*f.a.*) 1899–1902, (*La.*) 1902–, Syracuse, N. Y.
l. Stephen Gay Daley, 1901–2, Apulia Station, N. Y.
l.a. EUGENE SMITH DALTON, 1900–1, 1903–, Ψ T, Syracuse, N. Y.
l.a. James Curtice Dalton, 1898–9, Mansfield, Pa.
f.a. GERTRUDE AMELIA DAMAWOOD, 1903–, Savannah, N. Y.
l.a. WILLIAM SAMUEL DANE, 1902–, Syracuse, N. Y.
f.a. Mary E. Daniels, 1900–3, Syracuse, N. Y.
a.s. HENRY DARGERT, 1902–, Buffalo, N. Y.
l.a. ANNA MABEL DARROHN, 1903–, Rush, N. Y.
f.a. CLARA ELLEN DARROHN, 1903–, Rush, N. Y.
a.s. LEON OLIVER DARRONE, 1903–, Syracuse, N. Y.
f.a. Elizabeth Dattan, 1900–1, Syracuse, N. Y.
l.a. URSULA DATTAN, 1902–, Syracuse, N. Y.
f.a. Charlotte David, 1899–1900, Fulton, N. Y.
l.a. George Lewis David, 1902–3, Parish, N. Y.
l.a. BLANCHE IRENE DAVIDSON, 1900–, Belmont, N. Y.
l. and *l.a.* JOHN OSCAR DAVIES, (*l.a.*) 1901–, (*l.*) 1903–, Russell Hill, Pa
a.s. RICHARD PRICE DAVIES, 1902–, Middle Granville, N. Y.
f.a. SARA ELLEN DAVIES, 1903–, W. Winfield, N. Y.
f.a. Alice M. Davis, Watertown, N. Y.
l.a. DARIUS ALTON DAVIS, 1903–, Ft. Covington, N. Y.
l.a. and *f.a.* Edna Eva Davis, 1902–3, Ballston Spa., N. Y.
f.a. FAITH AMELIA DAVIS, 1902–, K K Γ, Mt. Vernon, N. Y.
l. Harry Leander Davis, 1897–8, Syracuse, N. Y. Entered from nell.
f.a. Inez Estella Davis, 1898–9, Mariposa, N. Y.
f.a. MAE BELLE DAVIS, 1903–, Δ Γ, Cazenovia, N. Y.
f.a. Marie Lindemer Davis, 1899–1902, Syracuse, N. Y. Instruct Vocal Music in Syracuse University, 1902–.
l.a. and *l.* Sylvanus S. Davis, (*l.a.*) 1900–, (*l.*) 1902–3, Φ Γ Δ, Wilkes Barr
l.a. WILLIAM HOWARD DAVIS, 1903–, Syracuse, N. Y.
f.a. Mabel Winter Davison, 1901–2, Π B Φ, E. Orange, N. J.
l.a. Harriet Day, 1902–3, Chittenango, N. Y.

SAMUEL WALTON DAY, 1901–, Skaneateles, N. Y.
*William Warley Lionel Day, 1897–9, Highland Falls, N. Y. Member of the S. U. Track Team, 1898–. Died Feb. 1900.
Stephen Strong Dayan, 1900–1, Syracuse, N. Y.
nd *l.a.* CHARLES HODGE DAYTON, (*l.a.*)1899–,(*l.*)1901–, Syracuse, N. Y.
and *f.a.* HOWARD HAY DAYTON, 1902–, Syracuse, N. Y.
. Florence May Deady, 1899–1900, Lyons, N. Y.
. LAURA ANNA DEAN, 1903–, Union, N. Y.
. NINA ARZELLA DEAN, 1903–, Auburn, N. Y.
Willard Lawrence Dean, 1903–4, Poughkeepsie, N. Y.
. GRACE LAVINE DEAVOR, 1903–, Syracuse, N. Y.
Minor J. DeCamp, 1901–2, West Groton, N. Y.
ınd *l.a.* M. ALBERTIE DEFRANK, 1900–1, 1903–, Utica, N. Y.
. Alden English DeLano, 1898–9, Batavia, N. Y.
. Emma Tyler Delavan, 1898–1903, Δ Δ Δ, Owego, N. Y.
. Morse Orton Dell Plain, 1901–3, X A Σ, Tehuantepec, Mexico.
. CHARLES E. DELONG, 1903–, Euclid, N. Y.
. Roy Benton Deming, 1902–3, Friendship, N. Y.
CHARLES WILLIAM DEMONG, 1902–, Syracuse, N. Y.
. CLARENCE B. DEMPSTER, 1901–, Mannsville, N. Y.
. CLARENCE JAMES DENCE, 1903–, Brewerton, N. Y.
. CAROLYN CHARLOTTE DENICK, 1902–, Syracuse, N. Y.
!. Fannie Gertrude Denio, 1900–3, Π B Φ, Middletown, Conn.
. Deo Lee Dennis, 1899–1901, Eldred, Pa.
. Lula Bertha Dennis, 1900–1, Syracuse, N. Y.
. Harriet De Revere, 1898–9, Watertown, N. Y.
. FLORENCE RENA DEUCHLER, 1900–, Lyons, N. Y.
. Kathryn Elmira Deuel, 1899–1901, A Φ, Pine Plains, N. Y.
. Loretta Devendorf, 1900–1, Syracuse, N. Y.
. Hiram De Voe, 1899–1900, Pine Hill, N. Y.
. Nicholas DeVoe, 1899–1900, Pine Hill, N. Y.
. Louise De Witt, 1899–1900, Saugerties, N. Y.
. HENRY MERRITT DEXTER, 1903–, Newport, N. Y.
. LILAH A. DIBBLE, 1903–, Syracuse, N. Y.
. DOROTHY MAY DICKERSON, 1902–, Π B Φ, Akron, N. Y.
. JAMES SILAS DICKERSON, 1903–, Oran, N. Y.
. Lottie May Dickie, 1902–3, Vernon, N. Y.
. HARRIET ALICE DICKERSON, 1901–, Macedon, N. Y.
. GEORGIA ALBERTA DICKOVER, 1903–, Wilkes Barre, Pa.
and *l.* FLOYD KINGSLEY DIEFENDORF, (*l.a.*)1901–,(*l.*)1903–, Canajoharie, N. Y.
. MARION DIEFENDORF, 1902–, A Φ, Canajoharie, N. Y.
. Marie Agnes Diel, 1899–1900, Syracuse, N. Y.
. SARA MAE DIEVENDORF, 1903–, Currytown, N. Y.
. MRS. THOMAS DIGNUM, 1899–1900, 1903–, Auburn, N. Y.
. Clarence Dillenbeck, 1899–1903, Syracuse, N. Y.

f.a. Sarah Dillenbeck, 1900–1, Syracuse, N. Y.
l.a. J. J. Dillon, 1898–1901, Syracuse, N. Y. Entered from Ni University.
l.a. LOUISE KATHRINE DINEHART, 1903–, Liverpool, N. Y.
a.s. William H. Dinehart, 1902–3, Copake, N. Y.
m. ELDA MARTIN DINGS, 1901–, Henderson, N. Y.
l.a. JAMES EDWARD DINNEEN, 1903–, Syracuse, N. Y.
f.a. HARRIET MYRTILLA DISBROW, 1902–, K A Θ, New Rochelle, N.
l.a. and *l.* John Alexander Dissel, (*l.a.*) 1898–9, (*l.*) 1899–1900, Syr N. Y.
f.a. Mary S. Dissell, 1902–3, Syracuse, N. Y.
f.a. FLORENCE LURA DISTIN, 1900–, Δ Γ, Fulton, N. Y.
l.a. JAMES ARTHUR DISTIN, 1901–, Φ Δ Θ, Fulton, N. Y.
f.a. EVANGELINE EMILY DIVER, 1903–, Rush, N. Y.
f.a. MILLIE CATHERINE DIVER, 1902–, Rush, N. Y.
l.a. ALICE HORTON DOANE, 1903–, Mansfield, Pa.
f.a. Carrie Angeline Doane, 1902–3, Skaneateles, N. Y.
f.a. Mary J. Dockery, 1901–3, Syracuse, N. Y.
f.a. BERTHA FRAYER DODGE, 1900–1, 1903–, Wayland, N. Y.
f.a. Bertha May Dodson, 1902–3, Syracuse, N. Y.
a.s. JAMES DOLLARD, 1902–, Syracuse, N. Y.
a.s. EDWARD JOHN DONEBERG, 1901–, Syracuse, N. Y.
l.a. Ella Donigan, 1902–3, Syracuse, N. Y.
f.a. Helen Donohue, 1900–1, Syracuse, N. Y.
f.a. Cora Louise Doolittle, 1902–3, Brockport, N. Y. Teacher at manca, N. Y., 1903–.
l.a. CHARLES SIMPSON DOPP, 1901–, Lassellsville, N. Y.
a.s. RALPH KIRK DORAN, 1903–, Syracuse, N. Y.
f.a. GRACE MAE DORNBURGH, 1900–, Ticonderoga, N. Y.
l.a. Samuel Harold Dorr, 1900–1, Δ Υ, Watertown, N. Y. State En at San Francisco, Cal.
f.a. GERTRUDE SARAH DOUGALL, 1902–, Syracuse, N. Y.
l.a. WILLIAM ELLISON DOUGHTY, 1899–, Syracuse, N. Y.
l.a. EMMA M. DOUGLASS, 1902–, Canandaigua, N. Y.
l.a. WESLEY HEALD DOUGLASS, 1900–, Φ Γ Δ, Granville, N. Y.
f.a. HARRY ESTY DOUNCE, 1903–, Syracuse, N. Y.
l.a. Charles Farrington Dow, 1898–9, Δ Υ, Syracuse, N. Y. Inst Agent, 1900–.
f.a. Mary A. Dowd, 1901–2, E. Syracuse, N. Y.
f.a. Adelyn Sophia Downing, 1901–2, Moravia, N. Y.
f.a. Lillian Rose Downing (Carl), 1897–8, Syracuse, N. Y. Present dence Greenwich, L. I.
f.a. May Elizabeth Downing, 1899–1901, Oneida, N. Y.
l.a. LEILA S. DOWSLAND, 1901–, Syracuse, N. Y.
l.a. JAMES LEWIS DOYLE, 1903–, Manlius, N. Y.
l.a. ANNA PATTEN DRAIME, 1902–, A Φ, Syracuse, N. Y.

CHARLES ARTHUR DRAKE, 1902–, Norwich, N. Y.
Emma Delano Drake, 1899–1900, Jordan, N. Y.
GEORGIANA DRAKE, 1901–, Savannah, N. Y.
MARGUERITE DRESCHER, 1903–, Syracuse, N. Y.
WALTER NICHOLAS DREW, 1902–, B Θ Π, Oneida, N. Y.
Mrs. Ambrose Driscoll, 1899–1900, Syracuse, N. Y.
Charles R. Drum, 1901–2, Syracuse, N. Y.
GLADYS DRYER, 1903–, Wellsville, N. Y.
CLIFFORD LLEWELYN DU BOIS, 1903–, N. Syracuse, N. Y.
Thomas Edward Dudley, 1896–7, Troy, N. Y.
JOHN CHARLES DUNCAN, 1903–, Rochester, N. Y.
HARRY E. DUNHAM, 1902–, Baldwinsville, N. Y.
Jennie Nina Dunham, 1897–1901, Baldwinsville, N. Y.
Theresa A. Dunham (Bromley), 1894–5, Bridgeport, N. Y. Married 1898, Charles J. Bromley. Residence, Boulder, Colo.
Etta May Dunkhorst, 1902–3, Syracuse, N. Y.
MAYME IDA DUNLAP, 1903–, Great Falls, Mont.
Nora Kathleen Dunn, 1902–3, A Φ, Memphis, Tenn.
DE VILLO FRANK DUNSTER, 1903–, Syracuse, N. Y.
ADELAIDE JULIA DURSTON, 1903–, Skaneateles, N. Y.
Alfred Goldsmith Durston, 1900–3, Syracuse, N. Y.
MARSHALL HURST DURSTON, 1901–, Syracuse, N. Y.
Albert Peters Dussing, 1898–9, Syracuse, N. Y.
ALACE COOPER DUTTON, 1901–, Middleburg, N. Y.
AMA ALBERTA DUTTON, 1901–, Middleburg, N. Y.
ASA ALBERT DUTTON, 1903–, Middleburg, N. Y.
Claude Alfred Duvall, 1898–1900, Tyrone, N. Y.
and *f.a.* James Arthur Dwelle, (*l.a.*) 1901–3, (*f.a.*) 1902–3, Δ K E, Syracuse, N. Y.
*Frank Parsons Dye, 1901–, Forestville, N. Y. Died 5 Jan. 1904 at Forestville, N. Y.
Harold Le Roy Dyer, 1900–2, Salina, N. Y.
MARSHALL WHEATON DYER, 1902–, Syracuse, N. Y.
MARCIA VAN E. EACKER, 1903–, Fultonville, N. Y.
Grace Iman Eager, 1901–2, Syracuse, N. Y.
Anna Belle Eames, 1902–3, Syracuse, N. Y.
Charles Smythe Earl, 1897–8, Oswego, N. Y.
Herbert Ivland Earl, 1898–9, Ogdensburg, N. Y.
CATHIE ANNETTE EASTMAN, 1903–, Attica, N. Y.
JOSEPH SILVER EASTMAN, 1900–, Waterville, N. Y.
MOLLIE ELIZA EASTMAN, 1902–, Watertown, N. Y.
Fred Roy Easton, 1899–1900, Candor, N. Y.
*Francis Edwin Eaton, 1900–1, Δ T, Berlin, N. Y.
GRACE MARIETTA EATON, 1903–, Eaton, N. Y.
Marion Eaton, 1900–3, Fayetteville, N. Y.
Bernardine E. Ebinger, 1901–2, Syracuse, N. Y.

m. George Albert Eckel, 1896–8, Syracuse, N. Y.
m. LEWIS CHARLES ECKER, 1901–, N Σ N, Fayetteville, N. Y.
f.a. Francena V. V. Eckor, 1899–1900, Syracuse, N. Y.
l. Edward Danforth Eddy, Syracuse, N. Y.
f.a. Marjorie Kneeland Eddy, 1902–3, Syracuse, N. Y.
l.a. HARRY LEON EDICK, 1903–, Parish, N. Y.
f.a. J. H. A. Edmonds, 1899–1900, Syracuse, N. Y.
a.s. GORDON EDSON, 1899–, Caneadea, N. Y.
f.a. Carolyn Walker Edwards, 1899–1900, Syracuse, N. Y.
l.a. and *l.* EDWIN STILES EDWARDS, (*l.a.*) 1900, (*l.*) 1903–, Ψ T, Syracu N. Y. Member of the S. U. Track Team, 1901–.
l.a. FAYE LENORA EDWARDS, 1902–, Weedsport, N. Y.
f.a. HILDAGARDE MARY EDWARDS, 1899–, Syracuse, N. Y.
l.a. Leon LaVelle Edwards, 1901–3, Binghamton, N. Y.
f.a. MARION STILES EDWARDS, 1903–, Γ Φ B, Syracuse, N. Y.
a.s. W. LEON EDWARDS, 1903–, Utica, N. Y.
l. Francis Egan, 1898–9, Lairdsville, N. Y.
f.a. Lulu Eleanor Eger, 1902–3, New York, N. Y.
f.a. Beryl Eggleston, 1900–3, Syracuse, N. Y.
f.a. ANNA EGLE, 1903–, Syracuse, N. Y.
l.a. MERTIE EHLE, 1902–, Canajoharie, N. Y.
f.a. Gorgo Ehrlich, 1895–1903, Syracuse, N. Y.
l.a. George William Elderkin, 1897–9, Δ K E, Oak Park, Ill.
l.a. *FLORA ELDRED, 1901–4, Oneonta, N. Y.
l.a. Frank Earl Eldred, 1899–, Akron, N. Y.
l.a. Alice Julia Eldredge, 1902–3, Wellsville, N. Y.
m. Charles Edward Elkins, 1899–1900, Pulaski, N. Y.
l.a. Frederick William Eller, 1898–1900, New York, N. Y. Entered fi Columbia University.
f.a. Evans Bailey Ellicott, 1901–3, Ψ T, Medina, N. Y.
l.e. FRANCES E. ELLIOTT, 1903–, Elmira, N. Y.
l.a. CHARLES BYRON ELLIS, 1900–, B Θ Π, Canandaigua, N. Y.
a.s. EDWARD MARION ELLIS, 1901–, Oran, N. Y.
f.a. Isabella Ellis, 1901–2, Camillus, N. Y.
l.a. EARL ROBERT ELMER, 1903–, Monroe, Mich.
l.a. Albert Le Roy Eltinge, 1899–1900, Highland, N. Y.
f.a. Mrs. May Gilbert Tabor Eltinge, 1898–1901, Syracuse, N. Y.
f.a. Dora Louise Ely, 1897–8, Syracuse, N. Y.
l.a. GRACE ESTELLA EMENS, 1901–, A Φ , Fayette, N. Y.
m. BERTHA FRANCES EMERICK, 1903–, Fulton, N. Y.
l.a. Sarah Abigail Emerson, 1896–8, Attica, N. Y.
l. Charles Wilson Emery, 1899–1900, Syracuse, N. Y.
f.a. FRANCES DEETTE EMMONS, 1903–, K A Θ, Manlius, N. Y.
f.a. MINNIE VIRGINIA EMMONS, 1903–, K A Θ, Manlius, N. Y.
l.a. ANNA MARIE ENGELHARDT, 1903–, Syracuse, N. Y.
f.a. Florence Louise England, 1902–3, Syracuse, N. Y.

Maude Josephine England, 1902–3, Syracuse, N. Y.
Harry Kirk English, 1899–1900, Ψ T, Albion, N. Y.
William Rudd Eno, 1901–2, Δ X, Pine Plains, N. Y.
EFFIE MAY ENOS, 1900–, Adams, N. Y.
James William Enright, 1900–1, 1902–3, B Θ Π, Holly, N. Y.
Thomas Arthur Enright, 1900–3, Syracuse, N. Y.
FLORENCE ENSIGN, 1903–, Syracuse, N. Y.
GRACE HARRIET ENTWISTLE, 1901–, Jamestown, N. Y.
ABRAM GOULD ERISMAN, 1903–, Lancaster, N. Y.
Walter Lewis Ernest, 1902–3, Westmoreland, N. Y.
SARA ERRENGY, 1903–, Syracuse, N. Y.
GWLADYS RICHARDSON ERSKINE, 1903–, Mt. Vernon, N. Y.
WALTER ALLEN ERSKINE, 1902–, Pulaski, N. Y.
CHARLES HENRY ERWAY, 1901–, Hector, N. Y.
Clara Essig, 1901–2, Syracuse, N. Y.
William Sears Esterbrook, Ph.B., 1900–1, Syracuse, N. Y.
FRANK EDWARD EUSTEN, 1901–, Syracuse, N. Y.
and *l.* ARTHUR LLEWELLYN EVANS, (*l.a.*) 1900–, (*l.*) 1903–, B Θ Π, Oneida, N. Y.
CHARLES HOWARD EVANS, 1902–, E. Syracuse, N. Y.
Julia Harmon Evans, 1901–3, Syracuse, N. Y.
Stephen Ewen Evans, 1901–3, Mt. Vernon, N. Y.
Walter D. Evans, 1900–1, Syracuse, N. Y.
WILLIAM FRANCIS EVANS, 1903–, Scranton, Pa.
Harriet Louise Fabing, 1902–3, Dewitt, N. Y.
GRACE MILDRED FAGAN, 1899–, Syracuse, N. Y.
WILLIAM ARTHUR FAHEY, 1900–, Solvay, N. Y.
ERNEST FAHNESTOCK, 1902–, Syracuse, N. Y.
NORA FAILING, 1903–, Canajoharie, N. Y.
Edna May Fairchild, 1899–1900, E. Onondaga, N. Y.
Marion Ellen Fairchild, 1902–3, Syracuse, N. Y.
ALICE FAKE, 1903–, Stanley, N. Y.
GEORGE EPPLEY FALK, 1903–, Syracuse, N. Y.
LUTHER ERNEST FALKEY, 1902–, Phelps, N. Y.
Alveretta Falvey, 1898–9, Syracuse, N. Y.
Samuel Benjamin Fares, 1898–1901, Selkirk, N. Y.
Frank E. Farley, Syracuse, N. Y.
Lois Elbertine Farman, 1901–3, Syracuse, N. Y.
Harry Haile Farmer, 1898–9, Haileboro, N. Y.
Thomas Patrick Farmer, 1901–3, A K K, Syracuse, N. Y.
LEROY WALDORF FARNHAM, 1903–, Manlius, N. Y.
Lois Farnham, 1901–2, Syracuse, N. Y.
Mary Elizabeth Farnum, 1900–1, Savannah, N. Y.
Irving Lord Farr, 1901–2, E. Syracuse, N Y.
FRANCES JULIA FARRAND, 1902–, Lansing, Mich.
Michael J. Farrel, 1899–1900, Syracuse, N. Y.

l.a. Edith Maude Farrell, 1897–9, Δ Δ Δ, Antwerp, N. Y. Teach Oneida High School, 1899–
l. JamesDonegon Farrell, 1899–1900, Syracuse, N. Y.
a.s. LAWRENCE JAMES FARRELL, 1900–, Webster, N. Y.
l. WILLIAM FREDERICK FARRELL, 1903–, Syracuse, N. Y.
l.a. HARRY WILLIAM FARRINGTON, 1903–, Baltimore, Md.
a.s. Robert Cornell Farrington, 1899–1903, Φ K Ψ, Cardiff, N. Y.
f.a. Pearl Rosamond Fatout, 1899–1902, A Φ, Indianapolis, Ind.
a.s. ALFRED JOSEPH FAULDER, 1902–, Syracuse, N. Y.
f.a. EMMA MARIE FAULKNER, 1902–, Magnolia, Del.
l.a. GRACE L. FAULKS, 1903–, Δ Γ, Madison, N. J.
f.a. Helen Simpson Faulks, 1899–1901, Δ Γ, Madison, N. J.
f.a. Mark Roy Faville, 1899–1900, Φ Γ Δ, Dolgeville, N. Y. Memb U. Football Team, 1899–.
f.a. Clara L. Fay, 1898–9, Γ Φ B, Westfield, N. Y.
l.a. and *l.* GEORGE RANDOLPH FEARON, (*l.a.*) 1901–, (*l.*) 1902–, Or N. Y.
f.a. Louise Rose Fenari, 1901–2, Syracuse, N. Y.
f.a. Charles H. Fenner, 1897–1900, Syracuse, N. Y.
l.a. Louis McGinnis Fenner, 1895–9, Φ Δ Θ, Watertown, N. Y.
f.a. JOSEPH DANIEL FENNEN, 1900–, Carthage, N. Y.
f.a. and *l.a.* CHARLES HENRY FENTON, (*f.a.*) 1900–2, (*l.a.*) 1902–, Rich Springs, N. Y.
a.s. FRED LE ROY FENTON, 1900–, Richfield Springs, N. Y.
l.a. ARTHUR HAMILTON FERGUSON, 1900–, Syracuse, N. Y.
l.a. CHARLES SMITH FERGUSON, 1901–, Binghamton, N. Y.
f.a. EMILY LOUISE FERGUSON, 1902–, Vancouver, B. C.
f.a. ESTHER FERGUSON, 1901–, Syracuse, N. Y.
l.a. MARION FERGUSON, 1901–, K A Θ, Syracuse, N. Y.
l. SOLOMON FERGUSON, 1902–, Syracuse, N. Y.
l.a. FLOYD MONROE FERNALLD, 1901–, Syracuse, N. Y.
f.a. GRACE E. FERNANDEZ, 1903–, Clyde, N. Y.
f.a. LOUISE ROSE FERRARI, 1903–, Syracuse, N. Y.
l.a. Arthur Emile Ferris, 1898–9, Pawling, N. Y.
l.a. Joseph Elmore Ferry, 1900–1, Cazenovia, N. Y.
f.a. Lynette Ethelyn Field, 1897–9. Δ Δ Δ, Wellsboro, N. Y.
f.a. Martha Christine Filsinger, 1896–1900, Syracuse, N. Y.
m. Sarah Elizabeth Finch, 1900–2, Brooklyn, N. Y.
f.a. Jennie Veronica Finlay, 1895–8, Syracuse, N. Y.
f.a. Flora V. Finley, 1900–1, Syracuse, N. Y.
f.a. Hariette Ella Finnegan, 1899–1902, Syracuse, N. Y.
l.a. IDA MAE FISCHER, 1903–, South Otselic, N. Y.
f.a. NELLIE JANE FISH, 1902–, W. Winfield, N. Y.
f.a. Harriet M. Fisher, 1902–3, Auburn, N. Y.
l.a. RAY DE COUDRES FISHER, 1903–, Portland, Ore.
m. ROSS MAY FISHER, 1902–, Savannah, N. Y.

GEORGIA MAE FISK, 1903–, Syracuse, N. Y.
RUTH MAY FISKE, 1901–, Elbridge, N. Y.
Clara Laura Fitch, 1901–3, Syracuse, N. Y.
EUNICE CHARLOTTE FITCH, 1902–, Δ Γ, Athens, Pa.
HARRIET G. FITCH, 1902–, Syracuse, N. Y.
IRVING SWEET FITCH, 1902–, Watervale, N. Y.
LOUIS GARFIELD FITZGERALD, 1902–, Δ X, Chester, N. Y.
Elsie Augusta Fix, 1901–2, Syracuse, N. Y.
LEN FLEMING, 1902–, Corning, N. Y.
Faith Flickinger, 1897–8, Α Φ, Trumansburg, N. Y.
GEORGE AUGUSTUS FLYNN, 1902–, Troy, N. Y.
HARRY STEVENS FOLAND, 1899–, Addison, N. Y.
Michael Ambrose Foley, 1900–1, Syracuse, N. Y.
EDWARD B. FOLLEY, 1903–, Syracuse, N. Y.
Bartholemew Foody, Jr., 1900–1, Fultonville, N. Y.
ETHEL KNOX FOOTE, 1903–, Morrisville, N. Y.
EDWARD ERNEST FORD, 1900–, Granville, N. Y.
and *f.a.* Walter Bedient Ford, (*l.a.*) 1901–2, (*f.a.*) 1901–2, Otego, N. Y.
ARTHUR P. FOREMAN, 1902–, Ψ Υ, Syracuse, N. Y.
Elizabeth Lyman Forsyth, 1901–2, Greensburg, Ind.
William M. Fort, 1899–1903, Chittenango, N. Y.
Cora Clarinda Fosbinder, 1899–1903, Syracuse, N. Y.
Charlotte May Foster, 1898–9, Fulton, N. Y.
Jessie Webster Foster, 1901–3, Ithaca, N. Y.
RAYMOND ALDEN FOSTER, 1902–, Whitesboro, N. Y.
BURTON P. FOWLER, 1903–, Ψ Υ, So. Butler, N. Y.
CLARENCE TAYLOR FOWLER, 1903–, Brownville, N. Y.
Ethel Isabel Fowler, 1901–2, Warner's, N. Y.
Florence Elizabeth Fowler, 1898–9, Syracuse, N. Y.
GEORGE WINEGAR FOWLER, 1900–, Ψ Υ, S. Butler, N. Y.
MABEL FOWLER, 1903–, Scranton, Pa.
Samuel Robertson Fowler, 1896–8, Syracuse, N. Y.
CLARA ISABEL FOX, 1902–, Clifton Springs, N. Y.
ELSIE ANNA FOX, 1903–, Depauville, N. Y.
GRACE MAY FOX, 1902–, Wolcott, N. Y.
Hariette Olive Fox, 1899–1900, Watertown, N. Y.
John E. Fox, 1900–1, Syracuse, N. Y.
LEO EVERETT FOX, 1903–, Naples, N. Y.
Leona Clair Fralick, 1899–1900, Syracuse, N. Y.
Okel Price Fralick, 1902–3, Syracuse, N. Y.
Earl Peter Francis, 1902–3, Morrisville, N. Y.
and *f.a.* NATHAN E. FRANCIS, (*l.a.*) 1900–, (*f.a.*) 1901–2, Carthage, N. Y.
ETHEL MARY FRANK, 1903–, Salamanca, N. Y.
Mina L. Frank, 1901–3, Carbondale, Pa.
Thomas Edward Franklin, Jr., 1899–1900, Oneida, N. Y. Student at Yale Medical College, 1901–.

f.a. Agnes R. Frantz, 1896–7, Canoga, N. Y.
l.a. ELLEN METTLER FRASER, 1902–, Camden, N. Y.
f.a. GREGORIA A. FRASER, 1901–, Puerto Plata, St. Domingo.
l.a. Albert S. Frazier, 1897–8, B Θ Π, Amsterdam, N. Y.
l.a. Margaret Freeman, 1901–2, Saratoga, N. Y.
f.a. MARTHA HOWE FRENCH, 1902–, Lisbon, O.
l.a. ROY LEON FRENCH, 1902–, Attica, N. Y.
f.a. Stella May French, 1902–3, Mexico, N. Y.
f.a. Mary Headley Fretz, 1902–3, Milton, N. J.
f.a. Mayme Friend, 1898–1900, Syracuse, N. Y.
f.a. Charles S. Frink, 1896–7, St. Cloud, Minn.
f.a. Josephine Frisbie, 1899–1901, Γ Φ B, Passaic, N. J.
f.a. Bessie Irene Frost, 1900–1, Syracuse, N. Y.
f.a. Edith Frost, 1899–1900, Syracuse, N. Y.
f.a. Frances Ethel Frost, 1902–3, London, Eng.
f.a. Jessie Enid Fulford, 1898–9, Fayetteville, N. Y.
f.a. Josephine Marie Fuller, 1898–9, South Bend, Ind.
f.a. Marion De Forest Fuller, 1899–1900, Sherburn, N. Y.
f.a. MARY E. FULTON, 1903–, Syracuse, N. Y.
l.a. and *f.a.* Takeshi Funahashi, (*l.a.*) 1899–1900, (*f.a.*) 1899–1903, Japan.
m. ISAAC JAY FURMAN, 1902–, Fairport, N. Y.
l.a. MARK BYRON FURMAN, 1903–, Fairport, N. Y.
l.a. BASIL RAPHAEL GABRIEL, 1900–, Palu, Armenia.
l.a. Chauncey Falcott Gage, 1902–3, Stockton, N. Y.
f.a. and *l.a.* Isabel Cordelia Gage, (*f.a.*) 1899–1901, (*l.a.*) 1900–2, Syracuse, N. Y. Married 14 Apr. 1904, Walter W. Dit Vernon Center, N. Y.
m. Arthur Franklin Gailey, 1896–9, Weedsport, N. Y.
f.a. RUTH K. GALLIGHER, 1903–, Syracuse, N. Y.
l.a. WILLIS MAXWELL GALLOWAY, 1903–, Syracuse, N. Y.
l.a. * Henry Mericle Galpin, 1901–3, Φ Δ Θ, Danby, N. Y.
f.a. Catherine Galvin, 1901–2, Solvay, N. Y.
m. LOIS EASTMAN GANNETT, 1900–, Smithville, N. Y.
f.a. ESTELLA AUGUSTA GA NUN, 1902–, Brewster, N. Y.
l.a. Ada Gardner, 1899–1900, Middletown, N. Y.
f.a. HARRY LAWRENCE GARDNER, 1900–, Δ K E, Syracuse, N. Y.
l.a. MARJORIE HUNTINGTON GARDNER, 1903–, Manlius, N. Y.
l.a. WILLIS MORTON GARDNER, 1901–, Carbondale, Pa.
f.a. Jack Hall Gardniera, 1901–2, Syracuse, N. Y.
f.a. Ruth Garland, 1901–3, Oswego, N. Y.
l. FREDERICK W. GARLOCK, 1902–, Dexter, N. Y.
f.a. Jessie E. Garrison, 1901–2, Syracuse, N. Y.
l.a. WILLIAM G. GARTNER, 1902–, Buffalo, N. Y.
a.s. EDWARD GASTON, 1903–, Havana, Cuba.
f.a. RUTH S. GATES, 1903–, Elmira, N. Y.

Jessie Cordelia Gaylord, 1902–3, Binghamton, N. Y.
JESSICA OLIVIA GEBHARDT, 1903–, Syracuse, N. Y.
FERNANDO JOSÉ GEIGEL, 1902–, San Juan, Porto Rico.
A. M. Geisenhoff, 1901–2, Oneida, N. Y.
Mrs. A. M. Geisenhoff, 1902–3, Oneida, N. Y.
and *l.* WILLIAM W. GERBER, (*l.a.*) 1902–3, (*l.*) 1903–, Syracuse, N. Y.
EDITH GEARE, 1903–, Syracuse, N. Y.
WILLIAM PECK GERE, 1901–, Δ Υ, Manlius, N. Y.
Veronica F. Gerebacker, 1901–2, Syracuse, N. Y.
CORA GERST, 1901–, Syracuse, N. Y.
GEORGE STEPHANOV GETCHEV, 1903–, Shoumen, Bulgaria.
Jessie May Gettman, 1900–1, Syracuse, N. Y.
Bertha Isabelle Gibbons (Traver), 1896–8, Δ Δ Δ, Franklin, N. Y. Married 29 June 1899, Dr. Alvah H. Traver of Albany, N. Y. Residence, Albany, N. Y.
Harold Romeyn Gibbons, 1900–1, Skaneateles, N. Y.
RUPERT VINCENT GIBBONS, 1903–, Syracuse, N. Y.
Annie Jean Gibney, 1900–1, Phillipsburg, N. Y.
Henry Jarvis Gibson, 1898–9, Clarendon, N. Y.
* Anna Charlotte Giddings, 1895–8, K K Γ, Baldwinsville, N. Y.
DORR NORMAN GIDDINGS, 1903–, Baldwinsville, N. Y.
ELLIS HARVEY GIDLEY, 1903–, Dunkirk, N. Y.
Evelyn Gifford, 1902–3, Newark, N. Y.
ALMA ANTOINETTE GILBERT, 1902–, Δ Δ Δ, Adams, N. Y.
Arthur Benton Gilbert, 1899–1900, Spring Valley, N. Y.
Arthur Duane Gilbert, 1901–3, Syracuse, N. Y.
DOROTHY M. GILBERT, 1901–, Knoxville, Pa.
JENNIE ELIZABETH GILBERT, 1900–, Syracuse, N. Y.
Julia Gilbert, 1899–1900, Fulton, N. Y.
Lena Margaret Gilbert, 1898–1900, Weedsport, N. Y.
Lillian M. Gilbert, 1899–1900, Syracuse, N. Y.
Martha Gilbert, 1900–1, Fulton, N. Y.
Ruth Hogoboom Gilbert (Pratt), 1901–2, Δ Φ, Syracuse, N. Y. Married 10 June 1903, Henry Bell Pratt of Towanda, Pa.
LINDA M. L. GILCHER, 1902–, Syracuse, N. Y.
Louise Walworth Gilchrist, 1898–9, E. Springville, N. Y.
FLORENCE MABEL GILES, 1901–, Δ Φ, Penn Yan, N. Y.
Louie J. Gill, 1898–9, Syracuse, N. Y.
Delila Mabel Gillespie, 1899–1901, Δ Δ Δ, Lawrenceville, N. Y. Teacher in Johnstown, N. Y., 1901–.
DAVID F. GILLETTE, 1903–, Syracuse, N. Y.
Sarah Grannis Gilmore, 1902–3, Claremont, N. H.
Lulu Isabel Gilson, 1899–1900, Syracuse, N. Y.
Howard William Girvin, 1902–3, Ψ Υ, Syracuse, N. Y.
and *f.a.* Cyril Ross A. Gladman, 1902–3, Lindsay, Can.
Edgar Toll Glass, 1898–9, Syracuse, N. Y. Student at Yale University, 1901–.

a.s. JAY WALTER GLASS, 1901–, Syracuse, N. Y.
l.a. Anna May Gleason, 1899–1900, Batavia, N. Y.
l.a. and *m.* Fred Henry Gleason, (*l.a.*) 1900–1, (*m.*) 1901–3, A K K, Syracuse, N. Y.
f.a. Emma Ruth Glicman, 1899–1901, A Φ, Lansing, Mich.
l. HAROLD JAY GLOVER, 1903–, Lisle, N. Y.
f.a. Loretta Fowler Gobeil, 1900–2, Syracuse, N. Y.
f.a. HELEN MARGERY GOBEL, 1903–, Groton, N. Y.
f.a. JULIA CARRIE GOETTEL, 1903–, Syracuse, N. Y.
f.a. ROSALIND GOLDSTEIN, 1900–1; 1903–, Syracuse, N. Y.
l.a. GEORGE ABRAHAM GOLDSTONE, 1900–, Hornellsville, N. Y.
l.a. JOSEPH LOYD GOLLY, 1903–, X A Σ, Rome, N. Y.
l. PEDRO GOMEZ, 1903–, San Juan, Porto Rico.
l.a. George Guy Goodelle, 1898–9, Auburn, N. Y. Entered from mouth.
l.a. Mary Crane Goodrich, 1898–9, Syracuse, N. Y.
f.a. Frances B. Goodwin, 1899–1902, Boston, Mass.
l.a. Frank Alexander Gordon, 1900–3, Syracuse, N. Y.
f.a. GERTRUDE MAE GORDON, 1902–, Syracuse, N. Y.
l.a. JOHN GRAHAM GORDON, 1902–, Ilion, N. Y.
l.a. Mabel Gordon, 1899–1903, Idlewild, N. Y.
l.a. Robert Gordon, 1898–1900, Φ Δ Θ, Idlewild, N. Y.
f.a. RUTH HOLLING GORDON, 1901–, Γ Φ B, Williamson, N. Y.
f.a. Mabel Gothier, 1898–9–, 1900–3, Syracuse, N. Y.
m. LOUIS AMMON GOULD, 1901–, A K K, Syracuse, N. Y. Entered Columbia University.
f.a. HELEN FRANCES GOVE, 1902–, Jamesville, N. Y.
l.a. MARTHA ANNE GOWING, 1902–, Γ Θ B, Syracuse, N. Y.
f.a. SARAH FRENCH GOWING, 1903–, Syracuse, N. Y.
f.a. DORA BEATRICE GRAF, 1903–, Syracuse, N. Y.
l.a. and *l.* Arthur Leland Graff, (*l.a.*) 1899–1901, (*l.*) 1900–1, Ψ Υ, Gloversville, N. Y.
l.a. Fred Graff, Jr., 1902–3, Φ K Ψ, Utica, N. Y.
l.a. Charles Graham, 1897–8, Putnam Station, N. Y.
m. MILTON DEMPSEY GRAHAM, 1900–, N Σ N, Utica, N. Y.
a.s. JACOB EDWARD GRAMLICH, 1900–, Ψ Υ, Buffalo, N. Y.
l.a. ALICE MARY GRANDEY, 1903–, A Φ, Ticonderoga, N. Y.
f.a. Grace Grannis, 1902–3, Syracuse, N. Y.
l.a. EMMA LUETTA GRANT, 1903–, Syracuse, N. Y.
l.a. FANNIE E. GRANT, 1903–, A Φ, Sparta, Ill.
f.a. Hattie A. Grant, 1901–2, Syracuse, N. Y.
l.a. PETER TAYLOR GRANT, 1902–, Livingston Manor, N. Y.
l.a. Alice Reed Graves, 1894–1896, 1897–8, Γ Φ B, Syracuse, N. Y.
l.a. ARTHUR COON GRAVES, 1903–, Adams Centre, N. Y.
a.s. BYRON LESLIE GRAVES, 1902–, Perrysburg, N. Y.
f.a. Carl S. Graves, Central Square, N. Y.

Elmer Thayer Graves, 1901–3, Δ K E, Boonville, N. Y.
Ferdinand V. Stuart Graves, 1897–9, Δ K E, Boonville, N. Y.
Helen Breese Graves, 1895–190), Γ Φ B, Syracuse, N Y. Married 17 June 1904, Dr. Emory Russell Sprague (see Non graduates).
JAMES WETHERWAX GRAVES, 1903–, Herkimer, N. Y.
Margaret Jane Graves, 1896–8, Γ Φ B, Rome, N. Y.
FLORENCE BROOKS GRAY, 1903–. Albany, N. Y.
JAMES TRACY GRAY, 1901–, Colosse, N. Y.
Raymond Gray, 1902–3, Δ T, Syracuse, N. Y.
EARL RICKETTS GREELEY, 1900–, Syracuse, N. Y.
ANNA MACLAY GREEN, 1903–, Syracuse, N. Y.
Bertha Elizabeth Green, 1895–8, Fruit Valley, N. Y.
Bertha V. Green, 1900–3, Syracuse, N. Y.
Joseph Isaac Green, 1902–3, Farmington, N. Y.
MARGARET SARAH GREEN, 19 3–, Homer, N. Y.
Marion Edith Green, 1900–3, Δ Δ Δ, Rochester, N. Y.
Walter Stuart Green, 1899–1903, Syracuse N Y.
EMMA ELIZA GREENAWAY, 1902–, Howell, Mich.
BERTHA V. GREENE, 1903–, Syracuse, N. Y.
Elbert Ira Greene, 1900–1, Homer, N. Y.
JESSIE MARGARET GREENE, 1901–, K K Γ, Pulaski, N. Y.
MICHAEL WILLIS GREENFIELD, 1900–, Niagara Falls, N. Y. Member of the Syracuse University Track Team, 1901–.
and *l.* EDWARD H. GREENLAND, 1902–, Δ T, Φ Δ Φ, Syracuse, N. Y.
ANNA LOUISE GREGORY, 1902–, Monroe, N. Y
GEORGE GROOT GREGORY, 1902–, Syracuse, N. Y.
LEON WASHBURN GREGORY, 1903–, B Θ Π, Belmont, N. Y.
RUTH BEATY GREGORY, 1902–, Monroe, N. Y.
and *l.a.* ROBERT A. GRIESSER, (*f.a.*) 1901–2, (*l.a.*) 1902–4, Buffalo, N. Y.
IDA WOODS GRIFFIN, 1903–, Syracuse, N. Y.
Caroline Land Griffis, 1897–9, Liverpool, N. Y.
CYRUS BART GRIFFITH, 1902–, W. Farmington, O.
Helena May Griffith, 1898–1901, Δ Γ, Palmyra, N. Y.
Mildred Adele Griffith, 1900–3, Glens Falls, N. Y.
WALTER HENRY GRIFFITHS, 1903–, Φ Δ Θ, Utica, N. Y.
Ambrose Daniel Gring, 1899–1900, Syracuse, N. Y.
Harriet L. Gring, 1900–1, Syracuse, N. Y.
ETHEL MAE GRIPPIN, 1903–, Saratoga Springs, N. Y.
SADIE HENRIETTA GRODY, 1902–, Syracuse, N. Y.
CHARLOTTE MERSELUS GROFF, 1902–, Palatine Bridge, N. Y.
STEPHEN B. GRONER, 1903–, Syracuse, N. Y.
ANNA CATHRYN GROS, 1902–, Nellison, N. Y.
EULA ZENTO GROVE, 1902–, Buffalo, N. Y.
WILLIAM BULLARD GROVE, 1902–, Syracuse, N. Y.
Adrian Crain Grover, 1900–1, Ψ T, Port Henry, N. Y.

f.a. Lillian Louise Gruner, 1901–2, Auburn, N. Y.
a.s. GEORGE RAYMOND GUARD, 1903–, New London, Conn.
l.a. Valetta Guernsey, 1898–1901, E. Cobbleskill, N. Y.
l.a. Cora Guild, 1897–8, Rupert, Vt.
f.a. Mabel Grace Guinnip, 1902–3, Atco, Pa.
l.a. SARA LUDWIG GULICK, 1903–, Newark, N. J.
f.a. Bertha Gutstadt, 1901–2, Syracuse, N. Y.
m. Henry Eugene Haanel, 1900–1, Syracuse, N. Y.
l.a. Ernest Albert Hackett, 1898–9, Canton, Pa.
f.a. Mabel Hadcock, 1900–1, Newport, N. Y.
f.a. ALBERT SIDNEY HADLEY, 1900–, Black River, N. Y.
f.a. ELIZABETH ELEANOR HADLEY, 1903–, Syracuse, N. Y.
l.a. EMMA PAULINE HAGAMAN, 1903–, Δ Γ, Cazenovia, N. Y.
a.s. WARD J. HAGER, 1903–, Mexico, N. Y.
f.a. Mary Elizabeth Haight, 1901–3, Onondaga Valley, N. Y.
l. William Boyce Haight, 1897–8, Elmira, N. Y.
m. VICTOR HAISCHER, JR., 1901–, Corning, N. Y.
l.a. Carl Perez Hakes, 1900–3, Albion, N. Y.
l. CHARLES HERMAN HAKES, 1903–, Syracuse, N. Y.
f.a. Hannah Mary Halcomb, 1897–8, Syracuse, N. Y.
l.a. ANDERSON LEE HALE, 1903–, Manlius, N. Y.
f.a. Mrs. Frank H. Hale, 1902–3, Fayetteville, N. Y.
l.a. Harry Munro Hale, 1899–1900, Elbridge, N. Y.
l.a. LYMAN LANSING HALE, 1902–, Manlius, N. Y.
f.a. M. Theresa Haley, 1901–3, Syracuse, N. Y.
l.a. AGNES SKIDMORE HALL, 1903–, Syracuse, N. Y.
f.a. BLANCHE ALLEN HALL, 1895–, Fulton, N. Y.
m BURTON ALEXANDER HALL, 1903–, Antwerp, N. Y.
f.a. Caroline Edith Hall, 1901–2, Baldwinsville, N. Y.
f.a. Clarence C. Hall, 1899–1902, Hallstead, Pa.
f.a. Emily Ella Hall, 1900–2, Manchester, N. H.
m. John Henry Hall, 1899–1900, Hartford, N. Y.
f.a. LEAH EUNICE HALL, 1901–, Syracuse, N. Y.
f.a. Marie Reed Hall, 1899–1900, Syracuse, N. Y.
l. WILLIAM HENRY HALL, JR., 1903–, Seneca Falls, N. Y.
l.a. EDITH ELIZABETH HALLER, 1903–, Clayton, N. Y.
l.a. John Joseph Halloran, 1898–9, Syracuse, N. Y.
m. BURKE COONLEY HAMILTON, 1902–, Cicero, N. Y.
l.a. Elizabeth Brown Hamilton, 1899–1900, New York, N. Y.
l.a. Eugene Ira Hamilton, 1900–1, Peterboro, N. Y.
f.a. and *m.* Fred J. Hamilton, 1900–1, B Φ Π, Syracuse, N. Y.
f.a. GEORGE ANDREW HAMILTON, 1900–, Three Mile Bay, N. Y.
f.a. Ruth Conrad Hamilton, 1902–3, Auburn, N. Y.
f.a. Sadie Dunning Hamilton, 1897–8, Greenwich, N. Y.
l. Harry Joshua Hamlin, 1899–1900, Syracuse, N. Y.
f.a. Maude May Hamner, 1902–4, Dundee, N. Y.

HALLIE WRAY HAMMOND, 1902–, Φ Δ Θ, Syracuse, N. Y.
Cora Lucy Hampton, 1902–3, Dansville, N. Y.
Olive Geraldine Hanchett, 1901–3, Syracuse, N. Y.
Oscar S. Hanchett, 1901–3, Syracuse, N. Y.
Fred B. Hancox, 1899–1900, Syracuse, N. Y.
Elizabeth Hand (Barr), 1899–1900, Oneida, N. Y. Married 6 Nov. 1901, Walter S. Barr.
LOUIS ISAAC HAND, 1903–, Baldwinsville, N. Y.
Nonie Lyon Handley, 1898–9, Fair Haven, N. Y.
SEYMOUR HANDY, 1902–, St. Johnsville, N. Y.
George Arthur Hanford, Ph.D., 1902–3, Syracuse, N. Y.
Jane Marie Hanford, 1900–1, Unadilla, N. Y.
EMIL HANKE, 1903–, Buffalo, N. Y.
Walter Howard Hankins, 1902–3, Binghamton, N. Y.
HARRY J. HANMER, 1902–, Φ Γ Δ, Jordanville, N. Y.
MAUDE MAY HANMER, 1902–, Dundee, N. Y.
LILLIS M. A. HANNA, 1903–, Franklin Centre, Que., Can.
Mrs. C. F. Hanna, 1900–1, Syracuse, N. Y.
GEORGE W. HANNERS, 1901–, Newport, N. J.
GEORGE CLEMENT HANNON, 1903–, Syracuse, N. Y.
Grace M. Haperman, 1898–9, Cato, N. Y.
L. Aileen Hard, 1897–1901, Γ Φ B, Evanston, Ill. Daughter of No. 111.
ALICE MARY HARDIE, 1903–, Mexico, N. Y.
Charles Edwin Harding, 1900–2, Δ X, So. Barre, N. Y.
Mabel Florence Harding, 1899–1900, Tunkhannock, Pa.
VICTOR HUNT HARDING, 1903–, Ridgeway, N. Y.
GEORGIA HARE, 1903–, Groton, N. Y.
CHARLES JOSEPH HARES, 1903–, Skaneateles, N. Y.
GEORGE S. G. HARES, 1900–, Skaneateles, N. Y. Member of the Syracuse University Football Team, 1900–.
and *f.a.* CHARLES A. HARGITT, 1901–, Δ T, Syracuse, N. Y.
Anna Harmon, 1901–2, Oswego, N. Y.
Harry Edgar Harned, 1894–6, 1897–1900, Δ T, Rochester, N. Y. Married 1896, Jeannette Bygrave of Rochester, N. Y. Pastor of the Ninth Ward Baptist Church, Syracuse, N. Y., 1898–.
Fred Harning, 1902–3, Syracuse, N. Y.
IDA HARNOIS, 1898–9, 1902–, Syracuse, N. Y.
Cora Ella LaVanche Harrington, 1898–9, Central Square, N. Y.
Sadie Elizabeth Harrington, 1902–3, Baldwinsville, N. Y.
CARLTON WIARD HARRIS, 1902–, Syracuse, N. Y.
Lester Edwin Harris, 1899–1900, Sistersville, N. Y.
Mary Estella Harris, 1899–1901, Gansevoort, N. Y.
MARY FRANCES HARRIS, 1903–, West Chazy, N. Y.
ROLAND CHARLES HARRIS, 1901–, Ontario, N. Y.
Frank Edward Harrison, 1898–9, Picton, N. J.

f.a. MATIE HARRISON, 1898–, Syracuse, N. Y.
l.a. STUART MANLEY HARRISON, 1902–, Φ Δ Θ, Seneca Falls, N. Y.
l.a. Allen K. Hart, 1899–1900, Mexico, N. Y.
f.a. Grace Mary Hart, 1896–1900, A Φ, Bridgetown, N. S.
Sister of No. 1465.
l.a. MARY ELIZA HART, 1902–, Π B Φ, Gloversville, N. Y.
f.a. Ella M. Harter, 1900–1, Oneida, N. Y.
f.a. May J. Harter, 1900–1, Oneida, N. Y.
l.a. Mary Louise Hartig, 1902–3, Beech Lake, Pa.
l.a. ARTHUR WILLIAM HARTIGAN, 1903–, Syracuse, N. Y.
f.a. Louis John Hartman, 1901–2, Δ T, Alexandria Bay, N. Y.
l.a. EDNA ARVILLA HARTSHORNE, 1901–, Hamilton, N. Y.
f.a. Grace Mildred Hartson, 1898–9, Syracuse, N. Y.
l.a. FRED WILLIAM HARTWELL, 1901–, Jefferson, N. Y.
l.a. Olive Hartwig, 1900–3, Δ Γ, Ellenville, N Y. Teacher at Elbr N. Y., 1903–.
l. John Joseph Harty, 1902–3, Utica, N. Y.
f.a. Mrs. John Harwood, 1900–1, Syracuse, N. Y.
a.s. OLIVER KYRLE HARWOOD, 1903–, Dorset, Vt.
f.a. GERTRUDE MARY HASKINS, 1903–, Syracuse, N. Y.
l.a. Harold Porter Hastings, 1902–3, Canaan Four Corners, N. Y.
l.a. RAYMOND S. HATCH, 1900–, Watertown, N. Y.
l.a. Earl Davison Hatheway, 1901–3, Ψ T, Oriskany Falls, N. Y.
l.a. Thomas Haugh, Jr., 1898–1900, Φ K Ψ, Buffalo, N. Y.
l.a. LUNETTE GERTRUDE HAVENS, 1899–, Π B Φ, Syracuse, N. Y.
f.a. HELEN HAWKES, 1901–, Phœnix, N. Y.
l.a. and *f.a.* Arthur Hawkins, 1902–3, Potsdam, N. Y.
a.s. ERNEST GRANT HAWKINS, 1903–, Batavia, N. Y.
a.s. ERNEST HUBBARD HAWKINS, 1903–, Bear Lake, Pa.
f.a Walter S. Hawkins, 1900–2, Syracuse, N. Y.
l.a. BESSIE MARGARET HAWLEY, 1903–, Syracuse, N. Y.
a.s. CHARLES RAY HAWLEY, 1903–, B Θ Π, Buffalo, N. Y.
a.s. William Ezra Hawley, 1902–3, Syracuse, N. Y.
f.a. R. Maurice Hawn, 1900–3, Ilion, N. Y.
f.a. Joseph Olney Hayden, 1901–3, Syracuse, N. Y.
l.a. SABRA MAY HAYDEN, 1903–, Syracuse, N. Y.
l.a. CHARLES OTIS HAYES, 1899–, Gasport, N. Y.
l.a. Florence Ella Hayes, 1902–3, Berwick, Me.
l.a. James Arthur Hayes, 1901–3, Cazenovia, N. Y.
l.a. JUAN HAROLD HAYES, 1903–, Boonville, N. Y.
f.a. Mabel Mary Hayes, 1899–1900, Syracuse, N. Y.
f.a. Nina Hayes, 1896–9, Madison, N. Y. Instructor in Vocal Mus Syracuse University, 1900–2.
l.a. and *m.* RAYMOND FELCH HAYES, (*l.a.*) 1902–3, (*m.*) 1903–, N. wick, Me.
f.a. Alice Mercy Hayford, 1898–9, Tully, N. Y.

VIOLA ELIZABETH HAYNER, 1903–, Upper Troy, N. Y.
Bertha F. Hayward, 1898–9, Eastwood, N. Y.
Mary Elizabeth Hayward, 1898–9, Eastwood, N. Y.
JOSEPH AVERY HEAD, 1903–, Towanda, Pa.
Mary Estella Heagerty, 1898–9, Syracuse, N. Y.
and *l.* JOHN WILLIAM HEAL, (*l.a.*) 1900–4, (*l.*) 1902–, Oakfield, N. Y.
Anna I. Hearons, 1900–2, Bolivar, N. Y.
Frances Josephine Hearons, 1901–2, Bolivar, N. Y.
and *f.a.* CHARLOTTE C. HEATH, 1902–, Interlaken, Mass.
MAUDE EDNA HEATH, 1900–, Northville, N. Y.
W. Claude Heaton, 1899–1900, New Paltz, N. Y.
Mrs. A. W. Heddon, 1899–1900, Syracuse, N. Y.
EDITH IMOGENE HEDGES, 1901–, Γ Φ B, Cornwall-on-Hudson, N. Y.
Ella Anna Heffernan, 1902–3, Syracuse, N. Y.
JAMES WALTER HEFFERNAN, A.B., 1902–, Housatonic, Mass.
Marietta Agnes Heffernan, 1902–3, Syracuse, N. Y.
JESSE STRAUSS HEIMAN, 1900–, N Σ N, Syracuse, N. Y.
ROSE HEIMAN, 1902–, Syracuse, N. Y.
Clementine Helfer, 1895–1900, Minoa, N. Y.
SARAH EDNA HELFER, 1903–, Minoa, N. Y.
William Leonard Heller, 1896–8, Φ K Ψ, Lancaster, N. Y.
CHARLES FREDERICK HELLGANZ, 1903–, Marcellus, N. Y.
Beulah Fortune Helm, 1902–3, Altmar, N. Y.
ROSS DORR HELMER, 1900–, Φ Γ Δ, Mohawk, N. Y.
BLANCHE MORROW HENDERSON, 1903–, No. Kortright, N. Y.
CHARLES T. HENDERSON, 1902–, Syracuse, N. Y.
*Gerry Gibbs Henderson, 1891–4, Ψ T, Wolcott, N. Y. Married 13 June 1895, Anna R. Voorhees of Newport, N. Y.
GRACE A. HENDERSON, 1902–, K K Γ, Madison, N. Y.
NELSON HIRAM HENDERSON, 1903–, Syracuse, N. Y.
RUTH HENDERSON, 1902–3, K K Γ, Madison, N. Y. Married 21 April 1904, Frank Boyden of New York City.
Edistina F. Hendrix, 1902–3, Syracuse, N. Y.
MABEL HENDRIX, 1902–, Maple Grove, N. Y.
Horace Brand Hening, 1899–1900, Φ Δ Θ, Neosho, Mo. Journalist at Albuquerque, Mexico.
Benjamin James Henley, 1899–1900, Syracuse, N. Y.
JOHN PATRICK HENNESSY, 1902–, Syracuse, N. Y.
May Ellen Hennessy, 1899–1902, Auburn, N. Y.
PHILIP C. HENSEL, 1902–, Syracuse, N. Y.
Fred William Herman, 1899–1900, Warsaw, N. Y.
Mary Alivilda Hermans, 1902–3, Pulaski, N. Y.
JAMES PERRY HEROY, 1903–, Binghamton, N. Y.
Clinton Seymour Herrick, 1900–1, Webster, N. Y.
Henrietta Griffin Herron, 1900–1, Cobleskill, N. Y.
ROSCOE M. HERSEY, 1899–1900, 1902–, Ψ T, Red Creek, N. Y.

f.a. Laura Althea Herzog, 1898–1900, Syracuse, N. Y.
f.a. JOHN GEORGE HESS, 1901-, Syracuse, N. Y.
f.a. EDITH FRANCES HESSLER, 1901–, Syracuse, N. Y.
f.a. Clarence T. Hewitt, 1899–1900, Syracuse, N. Y.
l.a. GERTRUDE REGINA HEWITT, 1903–, Syracuse, N. Y.
f.a. Avis Hey, 1899–1901, Syracuse, N. Y.
f.a. Florence M. Hickox, 1898–9, Syracuse, N. Y.
l.a. *Raymond Earl Hickox, 1898–9, Φ K Ψ, Batavia, N. Y.
f.a. Edna Margaret Hicks, 1900–3, Oswego, N. Y.
l.a. ORLANDO JOSEPH HICKS, 1903–, Middle Granville, N. Y.
f.a. Joseph Higginbottom, 1899–1900.
l.a. Donald Emerick Hill, 1902–3, Syracuse, N. Y.
f.a. EVA ELLSWORTH HILL, 1900–, Oneida, N. Y.
l.a. Eva Hill, 1899–1900, Π B Φ, Elbridge, N. Y.
f.a. HERBERT ARTHUR HILL, 1903–, Buffalo, N. Y.
a.s. JOHN J. HILL, 1899–, Ψ T, Syracuse, N. Y.
a.s. JOSEPH BAXTER HILL, 1903–, Brooklyn, N. Y.
f.a. Louise Adelia Hill, 1899–1903, Γ Φ B, Corning, N. Y.
m. RAYMOND COLEMAN HILL, 1901–, Sodus, N. Y.
l,a. VIRGINIA HILLEBERT, 1903–, Forestville, N. Y.
l.a. and *f.a.* JULIA EUNICE HILLIS, (*l.a.*) 1901–3, (*f.a.*) 1902–, E Albany, N. Y.
l.a. Gillette C. Hillman, 1902–3, Williamstown, N. Y.
a.s. CLARENCE ALBERT HILLS, 1902–, New Berlin, N. Y.
l.a. Leon Barnabus Hilsinger, 1900–1, Marathon, N. Y. Member of Syracuse University Track team 1901.
f.a. Benjamin D. Hilton, 1900–1, 1902–3, Syracuse, N. Y.
f.a. Bessie Augusta Hilton, 1900–3, Syracuse, N. Y. Teacher of Mu the State Normal School, Greeley, Col., 1903–.
f.a. KATHERINE GRAY HINCHMAN, 1903–, Goshen, N. Y.
f.a. Lina Belle Hines, 1901–1, Baldwinsville, N. Y.
l.a. Morton Edward Hinman, 1902–3, Locke, N. Y.
f.a. HELEN LUCY HISCOCK, 1898–1901, 1903–, A Φ, Syracuse, N. Y.
l.a. ALICE MARY HITCHCOCK, 1902–, Syracuse, N. Y.
f.a. Anna Hinkley Hitchcock, 1897–9, Watertown, N. Y.
l.a. FLORENCE HARP HITCHCOCK, 1903–, Chittenango, N. Y
l.a. MARY FRANCES HITCHCOCK, 1900–, Δ Γ, Rochester, N. Y.
f.a. EDYTHE STEWARD HODGE, 1900–, Syracuse, N. Y.
l.a. Edwin Bradley Hodge, 1898–1900, Δ T, Fonda, N. Y.
l.a. Clara Maude Hodges, 1899–1900, K K Γ, Olean, N. Y.
f.a. MABELLE HODGES, 1901–, Fulton, N. Y.
l.a. JAMES CHAPLAIN HOEY, 1902–, Ψ T, Wayne, Pa.
f.a. EDITH MAY HOFFMAN, 1903–, Appleton, N. Y.
m. DAISY CORNELIA HOFFNAGLE, 1902–, Westport, N. Y.
l.a. Carolyn May Holbrook, 1902–3, Pompey Centre, N. Y.
l.a. Willis Jenks Holbrook, 1898–1900, Pompey Centre, N. Y.

Hannah Mary Holcomb, 1899–1900, Syracuse, N. Y.
Charlotte Marie Holden, 1898–9, Syracuse, N. Y.
Daughter of No. 474.
Eloise Holden, 1898–9, Syracuse, N. Y.
Daughter of No. 474.
ROBERT P. HOLDERBAUM, 1902–, Somerset, Pa.
Irma Hollenbeck, 1895–8, Syracuse, N. Y.
Carroll John Holliday, 1898–9, Albany, N. Y.
ARTHUR L. HOLLINGSWORTH, 1902–, Φ Δ Θ, Utica, N. Y.
Lana Delight Hollister, 1899–1900, Cheningo, N. Y.
HENRY GIRARD HOLLON, 1900–, B Θ Π, Skaneateles, N. Y.
Brayton Alfred Holmes, 1901–2, Port Leyden, N. Y.
Edgar Ray Holmes, 1899–1901, Φ K Ψ, Holmesville, N. Y.
MABEL A. HOLMES, 1903–, Georgetown, N. Y.
RALPH BUTLER HOLMES, 1902–, Franklinville, N. Y.
Barnett Holstein, 1902–3, Syracuse, N. Y.
David Holstein, 1895–9, Syracuse, N. Y.
MAY LOUISE HOLZWARTH, 1901–, Δ Δ Δ, Oneida, N. Y.
SEYMOUR LEWIS HOMERIGHOUSE, 1902–, Dolgeville, N. Y.
Jessie Lawrence Hood, 1899–1900, Δ Δ Δ, Syracuse, N. Y. Teacher at North Galway, N. Y., 1901–.
BESSIE JULIA EFFIE HOOK, 1899–, Waterville, N. Y.
Clara E. Hook, 1900–2, Waterville, N. Y. Teacher at Moravia, N. Y.
FLORA EMMA HOOK, 1902–, Waterville, N. Y.
WESLEY THOMAS HOOK, 1899–, Waterville, N. Y.
Eva Mary Hookway, 1897–1900, Syracuse, N. Y.
MARY ESTHER HOOVER, 1902–, Syracuse, N. Y.
JAMES AKESTER HOPE, 1903–, B Θ Π, Watkins, N. Y.
Ida Belle Hopkins, 1897–9, Fayetteville, N. Y.
R. Mae Hopkins, 1899–1900, Syracuse, N. Y.
WILLIAM FRED HORTMANN, 1903–, Syracuse, N. Y.
Edith Mae Hosie, 1902–3, Naples, N. Y.
Alice Edna Hosley, (*l.a.*)1900–3, (*f.a.*)1901–3, K A Θ, Ulysses, Pa.
Mrs. Hubert Hossbeim, 1901–3, Syracuse, N. Y.
Erma N. Hotaling, 1897–1902, Jamesville, N. Y.
and *l.a.* HARRY FRANKLIN HOUCK, 1903–, Φ K Ψ, Williamsport, Pa.
and *m.* EMMETT HOUSE, (*l.a.*) 1899–2, (*m.*) 1901–, Φ Δ Θ, N Σ N, Arkport, N. Y. Member of the Syracuse University Baseball Team, 1900–.
Frederick Clarence House, 1900–1, Jasper, N. Y.
GEORGE CHARLES HOUSE, 1903–, Syracuse, N. Y.
and *l.* CLARENCE J. HOUSEKNECHT, (*l.a.*) 1901–, (*l.*) 1903–, Batavia, N. Y.
WILLIAM EMERSON HOUSEL, 1903–, Holley, N. Y.
GRACE E. HOUSER, 1903–, Syracuse, N. Y.

l.a. Grace Swift Howard (Smith), 1895–8, Γ Φ B, Syracuse, N. Y. ried June 1899, Eugene R. Smith (No. 1414) of Oswego, Residence, Montclair, N. J.

l.a. Joseph Gage Howard, 1901–3, New Valley, N. Y.

f.a. JEANETTE ELIZABETH HOWARTH, 1903–, Utica, N. Y.

f.a. Edward J. Howe, Jr., 1899–1900, Syracuse, N. Y.

f.a. Ethel Howe, 1901–3, Syracuse, N. Y.

f.a. Mabelle C. Howe, 1899-1901, K A Θ, Binghamton, N. Y.

f.a. CLARA HOWES, 1902–, Syracuse, N. Y.

l.a. HORACE LEON HOWES, 1901–, Syracuse, N. Y.

l.a. BESSIE CELIA HOWLAND, 1900–, Walton, N. Y.

l.a. Lewis Howlett, 1896-7, Onondaga Hill, N. Y.

f.a. Mildred R. Howlett, 1900–1, Syracuse, N. Y.

l.a. PAUL VINCENT HOYLER, 1901–, Smith's Mills, N. Y.

l.a. EDWIN BELL HOYT, 1903–, Walton, N. Y.

l.a. Kenneth Hutchinson Hoyt, 1900–1, Central Square, N. Y.

f.a. Ida Florence Hubbard, 1899–1900, Syracuse, N. Y.

f.a. WINIFRED HUBBELL, 1903–, Stamford, N. Y.

l. Raymond Alfred Hubler, 1901–2, W. Pittston, Pa.

f.a. May Hudson, 1899–1900, Syracuse, N. Y.

l.a. SYDNEY D. MOORE HUDSON, 1903–, E. Onondaga, N. Y.

f.a. CHARLES J. HUERTER, 1903–, Syracuse, N. Y.

f.a. Rose Mary Hughes, 1899–1900, Syracuse, N. Y.

m. Edison Ferdinand Humphrey, 1898–9, Fulton, N. Y.

l.a. ETHELBERT ARTHUR HUNGERFORD, 1903–, Henderson, N. Y.

f.a. Clara Hunt, 1900–1, Camillus, N. Y.

f.a. Collena Van Hunt, 1900–2, Preble, N. Y.

l.a. and *f.a.* GRACE HUNT, (*l.a.*) 1899–, (*f.a.*) 1899–, Π B Φ, Onondaga,

f.a. Mollie Louise Hunt, 1898–9, Reading Centre, Pa.

f.a. MRS. HELEN M. HUNTER, 1902–, Fulton, N. Y.

l.a. Franc Irene Huntington, 1900–1, Π B Φ, Honoeye Falls, N. Y.

f.a. Lulu Adelle Huntington (Pulsifer), 1896–9, K A Θ, Mexico, Married 18 June 1902, Louis D. Pulsifer, (No. 2849 Sup.) of D ter, N. Y. Present Residence, Mexico, N. Y.

l.a. and *f.a.* FANNY MARIA HUNTLEY, 1900–1, 1903–, Δ Γ, Syracuse

l.a. Harold Wood Huntley, 1899–1900, Oneida, N. Y.

l.a. Floyd Hurlburt, 1899–1900, Arkport, N. Y. Student at Cornell U sity 1900–.

f.a. Helen Aurelia Hurlburt, 1895–8, Γ Φ B, Canastota, N. Y.

l.a. VERA BELLE HURLBURT, 1903–, Gouverneur, N. Y.

m. ALBERT RICHMOND HURLEY, 1901–, Macedon Center, N. Y.

l.a. ARTHUR SHERWOOD HURRELL, 1900–, Φ K Ψ, Buffalo, N. Y.

l.a. FANNIE HURSHBURG, 1902–, Syracuse, N. Y.

l.a. ALMA EDNA HURST, 1900–, Syracuse, N. Y.

f.a. CLARA MARY HURST, 1902–, Syracuse, N. Y.

f.a. ELEANOR MARGARET HURST, 1903–, Syracuse, N. Y.

Fred Hurst, 1902–3, Syracuse, N. Y.
Eugene Allen Hussong, 1900–1, Smithboro, N. Y.
MARTHA HUTCHINGS, 1902–, Mansfield, Pa.
LOVENA MOSHER HUTCHINS, 1903–, Syracuse, N. Y.
Edith Hutchinson, 1900–1, Phœnix, N. Y.
Harvey Orrin Hutchinson, 1897–8, Φ Δ Θ, Berkshire, N. Y. Teacher at Pompey, N. Y., 1902–.
Nina Isabel Hutchinson, 1902–3, Cazenovia, N. Y.
Ethel Embury (Hyatt) 1895–9, Δ Δ Δ, Syracuse, N. Y. Married 8 June 1898, N. Irving Hyatt (see Faculty Record, College of Fine Arts).
Laura Elizabeth Hyatt, 1900–3, Syracuse, N. Y.
FLORENCE MAY HYDE, 1903–, Syracuse, N. Y.
Ashworth James Hydorn, 1900–1, Altmar, N. Y.
George Brown Hyndman, 1901–3, Newburgh, N. Y.
Frank George Ingalls, 1901–3, Westerlo, N. Y.
GROVER CLEVELAND INGERSOLL, 1903–, Cattaraugus, N. Y.
ARLENE INGHAM, 1903–, Syracuse, N. Y.
Ella G. Irish, 1901–2, Jordan, N. Y.
Ida May Isbell, 1902–3, Warner, N. Y.
KATHERINE CHARLOTTE ISLEY, 1903–, Syracuse, N. Y.
ARTHUR HUSTED JACKSON, 1900–, B Θ Π, N Σ N, Rushville, N. Y.
Bessie Louise Jackson, 1893–1900, Syracuse, N. Y.
and *f.a.* Clara Eloise Jackson, 1902–3, Syracuse, N. Y.
CLARK RAITT JACKSON, 1902–, Deposit, N. Y.
Elizabeth Spencer Jackson, 1901–3, Cazenovia, N. Y.
Frances Sitts Jackson, 1900–1, Syracuse, N. Y.
FREDERICK WILLIAM JACKSON, 1903–, Syracuse, N. Y.
OLIN MERRIT JACOBS, 1902–, Duryea, Pa.
and *m.* WILLIAM JAMES JACOBS, (*l.a.*) 1900–1, (*m.*) 1901–, E. Syracuse, N. Y.
Emma May Jacobson, 1898–1901, Syracuse, N. Y.
JOEL HENRY JACOBSON, 1902–, Syracuse, N. Y.
WILLIAM JANANSHEK, 1901–, Φ K Ψ, Oswego, N. Y.
Francis Newton Janes,, 1897–8, Onondaga Valley, N. Y.
Margaret Spicer Janes, 1899–1901, Onondaga Valley, N. Y.
HOWARD S. JARVIS, 1901–, Φ K Ψ, Jamesville, N. Y.
Haswell Clarke Jeffery, 1900–1, Syracuse, N. Y.
Harry Morgan Jenkins, 1901–3, Oneida, N. Y.
LOUIS EATON JENKINS, 1901–, Ψ Υ, N Σ N, Auburn, N. Y.
Frank B. Jenks, 1899–1900, Syracuse, N. Y.
HAZELE PRESTON JENNE, 1903–, Gouverneur, N. Y.
, *l.a.* and *l.* ALBERT THOMAS JENNINGS, (*f.a.*) 1901–2, (*l.a.*) 1901–, (*l.*) 1903–, Φ K Ψ, Earlville, N. Y. Student from Hamilton College.
Asa Kent Jennings, 1900–2, Webster, N. Y.
LINA CHRISTINE JENNINGS, 1900–, Π B Φ, Phœnix, N. Y.

f.a. HARRY ADELBERT JENNISON, 1901–, Cortland, N. Y.
f.a. Edna May Jepson, 1898–1902, Buffalo, N. Y.
l.a. BERTHA ELIZABETH JEWELL, 1903–, K K Γ, Onondaga Valley.
l.a. Frank Judson Jewell, 1896–9, B Θ Π, San Francisco, Cal.
f.a. Grace Margaret Jillson, 1900–1, Syracuse, N. Y.
f.a. Myrtie Evelyn Johns, 1899–1900, Syracuse, N. Y.
f.a. Anna Lucile Johnson, 1901–2, Fulton, N. Y.
l.a. Anna Margaret Johnson, 1899–1900, Henderson Harbor, N. Y.
f.a. BEULAH MAY JOHNSON, 1903–, Clayton, N. Y.
f.a. Edythe Ione Johnson, 1902–3, Syracuse, N. Y.
l.a. EMILY SUSAN JOHNSON, 1900–, Shamokin, Pa.
f.a. FANNIE W. JOHNSON, 1903–, Mexico, N. Y.
m. FREDERICK MORTIMER JOHNSON, JR., 1901–, A K K, Oswego
f.a. Grace M. Johnson, 1902–3, Ilion, N. Y.
a.s. Howard M. Johnson, 1902–3, Syracuse, N. Y.
l.a. JENNIE LOUISE JOHNSON, 1903–, Newark, N. J.
l.a. MABEL CLAIRE JOHNSON, 1903–, K K Γ, Greene, N. Y.
f.a. MRS. MARY P. JOHNSON, 1902–, Solvay, N. Y.
l.a. Mary Wood Johnson, 1899–1900, Syracuse, N. Y.
l.a. MYRA I. JOHNSON, 1902–, N. Jackson, O.
f.a. Nina Margaret Johnson, 1898–9, Watertown, N. Y.
f.a. Anna Lucile Johnston, 1902–3, Fulton, N. Y.
l.a. GERTRUDE M. M. JOHNSTON, 1902–, Chateaugay, N. Y.
a.s. HARRY RICHARD JOHNSTON, 1903–, Kenwood, N. Y.
f.a. Helena Christabel Johnston, 1900–2, Δ Δ Δ, Gouverneur, N. Y
l.a. and *f.a.* LYLA LUCRETIA LORD JOHNSTON, 1902–, Δ Δ Δ, Gouv N. Y.
f.a. Alice Jones, 1898–9, Blossburg, Pa.
l.a. Arthur Edward Jones, 1901–3, E. Homer, N. Y.
f.a. BERTHA EMMA JONES, 1902–, Auburn, N. Y.
f.a. CLARENCE WESTLAKE JONES, 1900–, Craryville, N. Y.
l.a. ELSIE VOORHEES JONES, 1900–1, 1902–, Δ Γ, Rochester, N. Y
l.a. and *f.a.* EVAN MERRION JONES, 1902–. Φ Γ Δ, Wilkes Barre, P
l.a. Florence Altha Jones, 1898–9, Δ Δ Δ, Owego, N. Y.
l.a FREDERICK G. JONES, 1902–, Φ Δ Θ, Waterville, N. Y
f.a. Grace E. Jones, 1896–8, Syracuse, N. Y.
l.a. Grinnell Jones, 1898–9, Syracuse, N. Y.
l.a. and *m.* HYZER WILLIAM JONES, (*l.a.*) 1902–3, (*m.*) 1903–, Σ A Σ N. Y.
l.a. Jennie May Jones, 1901–3, Norway, N. Y.
f.a. Leila Fuller Jones, 1898–9, 1900–1, Syracuse, N. Y.
f.a. MAUDE JONES, 1898–, Stiles Station, N. Y.
f.a. Minnie A. Jones, 1901–3, Auburn, N. Y.
f.a. Persie Elizabeth Jones, 1896–8, Syracuse, N. Y.
f.a. GERTRUDE JOSLYN, 1899–1901, 1903–, Syracuse, N. Y.
f.a. Beulah M. Judd, 1900–1, Syracuse, N. Y.

Charlotte Louise Judd, 1900–1, Syracuse, N. Y.
CLARA SUSAN JUDSON, 1901–, Vernon, N. Y.
Harry June, 1901–2, Syracuse, N. Y.
Florence Kamerer, 1902–3, Ilion, N. Y.
Bentaro Kamiyama, 1897–1900, Heigo, Japan.
Genevieve Margaret Kane, 1902–3, Auburn, N. Y.
Joseph Jeremiah Kane, 1898–9, Binghamton, N. Y. Student at the University of Pennsylvania, 1901–.
Janet Rebecca Kaplan, 1899–1901, Syracuse, N. Y.
BLAGOVES CHARLES KASSEFF, 1903–, Syracuse, N. Y.
Marion Lillian Kassing, 1900–2, Waseca, Minn.
RAYMOND MERRITT KASSO, 1903–, West Solvay, N. Y.
Maude Kaufman, 1897–9, Π Β Φ, Allegany, N. Y.
Ray Lewis Kauffman, 1902–3, Syracuse, N. Y.
Jennie Laura Keefe, 1894–7, 1898–9, Athens, Pa.
Mary Elizabeth Keefe, 1897–1900, Syracuse, N. Y.
Margery Priscilla Keeler, 1901–3, Union Springs, N. Y.
BENJAMIN ALONZO KEENEY, 1903–, Cuyler, N. Y.
ABRAHAM KEILSON, 1903–, New York, N. Y.
EDITH F. KELLAND, 1903–, Auburn, N. Y.
Marion Louise Keller, 1896–2, Κ Κ Γ, Syracuse, N. Y.
Marjory Priscilla Keller, 1901–3, Union Springs, N. Y.
SYLVESTER DEE KELLER, 1902–, Volney, N. Y.
EDITH EMILY KELLETT, 1901–, Brooklyn, N. Y.
Amy Beatrice Kelley, 1902–3, Crofut, Pa.
ERNEST JAMES KELLEY, 1902–, Wolcott, N. Y.
Mary Alice Kelley, 1898–9, Clinton, N. Y.
and *f.a.* Bertha Elizabeth Kellogg, (*l.a.*) 1898–9, (*f.a.*) 1898–9, 1900–1, Kenwood, N. Y.
JEROME DANIEL KELLOGG, 1903–, Φ Κ Ψ, Buffalo, N. Y.
DANIEL J. KELLY, 1896–9, Θ Κ Ψ, Baldwinsville, N. Y.
Mary Alice Kelly, 1897–8, Δ Δ Δ, Clinton, N. Y.
and *f.a.* MAUDE MAGDALEN KELLY, (*l.a.*) 1901–, (*f.a.*) 1903–, State Bridge, N. Y.
Richard Patrick Kelly, 1896–7, Syracuse, N. Y.
ROBERT DRUMMOND KELLY, 1903–, Syracuse, N. Y.
CECIL WILLIAM KELSEY, 1901–, Fort Covington, N. Y.
MAY ALICE KELSEY, 1902–, Avoca, N. Y.
Gertrude Kemp, 1900–3, Κ Α Θ, E. Stroudsburg, Pa.
Carl Beecher Kenney, 1899–1900, Belleville, N. Y.
MARGARET C. KENNEY, 1901–, W. Winfield, N. Y.
EDMUND RAYNOR KENT, 1903–, Syracuse, N. Y.
William Henry Bool Kent, 1898–9, Β Θ Π, Cazenovia, N. Y.
CAROLINE PERSIS KENYON, 1900–1, 1903–, Κ Κ Γ, Syracuse, N. Y.
CLEVELAND JOHN KENYON, 1903–, S. Otselic, N. Y.
FLORENCE MEACHEM KENYON, 1898–9, 1902–, Syracuse, N. Y.

f.a. HELEN GROSVENOR KENYON, 1903–, Syracuse, N. Y.
f.a. Jesse T. Peck Kenyon, 1895–9, Δ K E, Syracuse, N. Y.
f.a. Mabel Arretta Kenyon, 1899–1901, Π B Φ, Syracuse, N. Y.
f.a. Stella Kenyon, 1902–3, Tully, N. Y.
l.a. BERTHA LOUISE KETCHUM, 1902–, Owego, N. Y.
l.a. ALICE ESTELLA KEYES, 1903–, Windsor, N. Y.
m. RICHARD GLENN KIBBEY, 1903–, Seneca Falls, N. Y.
f.a. ROBERT HENRY KIEFER, 1902–, Syracuse, N. Y.
f.a. Florence Margaret Kieffer, 1901–3, Syracuse, N. Y.
l.a. GERTRUDE M. KIEFFER, 1901–, Syracuse, N. Y.
l.a. and *f.a.* OSCAR S. KIMBERLY, (*l.a.*) 1902–, (*f.a.*) 1903–, B Θ Π, N Falls, N. Y.
l.a. CLAUDE LEWIS KIMMEL, 1901–, Δ T, Orwigsburg, Pa.
f.a. ANNA KATHLEEN KING, 1903–, Syracuse, N. Y.
f.a. Caroline King, 1900–1, Syracuse, N. Y.
l. CHESTER HARDING KING, A.B., 1902–, Syracuse, N. Y.
l.a. Elmer Henry King, 1902–3, Syracuse, N. Y.
l.a. George Wales King, 1896–9, Φ Δ Θ, E. Syracuse, N. Y. Asst. of the First Presbyterian Church, St. Louis, Mo., 1902–.
f.a. HAZEL EVERSON KING, 1901–, Γ Φ B, Ilion, N. Y.
f.a. Mabel Vose King, 1897–1900, Syracuse, N. Y.
f.a. JESSIE WILLARD KINGSBURY, 1903–, Friendship, N. Y.
l.a. AGNES LEONA KINGSLEY, 1902–, Oxford, N. Y.
f.a. HENRIETTA MARIE KINGSLEY, 1903–, Syracuse, N. Y.
a.s. CHARLES COMFORT KINNE, 1902–, Jacksonville, Fla.
f.a. Chloebelle Kinne, 1901–3, Syracuse, N. Y.
l.a. EMMA ELIZABETH KINNE, 1902–, Jacksonville, Fla.
f.a. MARGRETTA O. KINNE, 1903–, Syracuse, N. Y.
l.a. MARION ELIZABETH KINNE, 1901–, Syracuse, N. Y.
f.a. Edward Ariel Kinney, 1902–3, Syracuse, N. Y.
a.s. FREDERICK J. KINNEY, 1902–, Watertown, N. Y.
a.s. JONES LEROY KINYON, 1903–, Barker, N. Y.
l.a. and *f.a.* Hayward S. Kirby, 1901–3, Φ Γ Δ, Port Chester, N. Y.
a.s. GEORGE JOHN KIRCHGASSER, 1903–, Buffalo, N. Y.
l.a. EDITH MARY KIRK, 1903–, Geneva, N. Y.
f.a. Mrs. Ella B. Kirkwood, 1901–2, Syracuse, N. Y.
l.a. Edith Carlotta Kitchin, 1902–3, Π B Φ, Schenectady, N. Y.
l.a. FREDERICK WILLIAM KITSON, 1900–, Δ T, Johnstown, N. Y.
f.a. HENRY MARVIN KLEIN, 1903–, Syracuse, N. Y.
l. FREEMAN SWEET KLINE, 1902–, Fort Hunter, N. Y.
l.a. CORA LOUISE KNAPP, 1901–, Γ Φ B, Binghamton, N. Y.
f.a. FLORENCE E. S. KNAPP, 1903–, Camillus, N. Y.
l.a. HELEN MARY KNAPP, 1901–, Sodus, N. Y.
f.a. RALPH TERRIS KNAPP, 1900–, Syracuse, N. Y.
m. RAYMOND JAMES KNAPP, 1903–, Frankfort, N. Y.
a.s. and *f.a.* ROSCOE HAYDEN KNAPP, 1900–, Syracuse, N. Y.

LILA KNAUER, 1903–, Oneida, N. Y.
DANIEL CANDEE KNICKERBOCKER, 1903–, Syracuse, N. Y.
FLORA KNIGHT, 1902–, Bath, N. Y.
Ernest Knodel, 1900–3, Syracuse, N. Y.
Minnie Knodel, 1902–3, Syracuse, N. Y.
JULIA CLEMENTINE KNOWLTON, 1900–, Holland Patent, N. Y.
CLARENCE CAMERON KOCHENDERFER, 1903–, Martinsburg, Pa.
E. BERTHA KOCHER, 1903–, Marshville, N. Y.
Emma Elizabeth Koenig, 1896–1903, Auburn, N. Y.
John Wier Kooker, 1901–3, Jacksonville, Fla.
LELAND WALRATH KRAKE, 1902–, Hammond, N. Y.
STELLA ELIZABETH KRAUS, 1898–1902, 1903–, Syracuse, N. Y.
Ethelyn Kuck, 1902–3, Kuckville, N. Y.
and *f.a.* HULDAH ESTHER KUPFER, 1902–, Syracuse, N. Y.
LOIS REBECCA KUPFER, 1901–, Syracuse, N. Y.
Bessie James Laass, 1900–3, Syracuse, N. Y.
Rowena S. La Barre, 1899–1901, Waverly, N. Y.
Edna May Lacey, 1901–2, Newark, N. J.
RAYMOND HENRY LACEY, 1901–, Laceyville, Pa.
Edwin Louis LaCross, 1902–3, Schenectady, N. Y.
Edna Amelia Ladd, 1898–9, Syracuse, N. Y.
BENJAMIN G. LAFLER, 1903–, Potter, N. Y.
Franc M. LaLonde, 1900–2, Fulton, N. Y.
George Malcolm Lamb, 1899–1900, B Θ Π, Batavia, N. Y.
Herbert Wakeman Lamb, 1897–9, Ψ Υ, Syracuse, N. Y.
Raymond F. Lamphere, 1901–3, Fulton, N. Y.
SIDNEY FRANCIS LANCTOT, 1903–, Buffalo, N. Y.
Emily Landon, 1898–9, Rochester, N. Y.
BETSEY DELPHENE LANE, 1902–, Wilkes Barre, Pa.
Ethel Genevieve Lane, 1902–3, Syracuse, N. Y.
and *f.a.* JOSEPH THOMAS LANE, (*l.a.*) 1900–3, (*f.a.*) 1903–, Φ Δ Θ, Syracuse, N. Y. Member of the Syracuse Football Team, 1900–.
Josephine Eunice Lane, 1902–3, Syracuse, N. Y.
OLIVE ETHYL LANE, 1901–, Watertown, N. Y.
Sidney Eastwood Lane, 1898–1901, Central Square, N. Y.
WILLIAM WARREN LANE, 1903–, Marion, N. Y.
LESTER SAMUEL LANG, 1903–, Oneida, N. Y.
Cora Amelia Lansing, 1895–9, Canastota, N. Y.
Nelson LeGrand Lansing, 1898–1900, E. Syracuse, N. Y.
Charlotte May Lansom, 1900–3, Waterloo, N. Y.
SETH LOW LARABEE, 1901–, Δ X, Watertown, N. Y.
FRED LESLIE LARE, 1901–, Liberty, N. Y.
Caroline Marie Larned, 1902–3, Syracuse, N. Y.
Martha Larsson, 1899–1901, Syracuse, N. Y.
N. C. Latterner, Syracuse, N. Y.
ALMON WHEELER LAUBER, 1901–, Lawrenceville, N. Y.

f.a. Dora Lavine, 1902–3, Syracuse, N. Y.
f.a. Ada Marie Lawrence, 1898–9, Meridian, N. Y.
f.a. ANGIE C. LAWRENCE, 1903–, Stamford, N. Y.
l.a. Wellington J. Lawyer, 1901–2, Mineral Springs, N. Y.
f.a. FRED ROY LEAR, 1901–, Corning, N. Y.
l.a. William H. Leavenworth, 1901–3, Syracuse, N. Y.
f.a. EMMA AMANDA LEE, 1903–, Oneida, N. Y.
l.a. Katherine Everets Lee, 1900–1, Syracuse, N. Y.
l.a. and *l.* RAYMOND JAMES LEE, (*l.a.*) 1902–3, (*l.*) 1903–, Fairport, N
f.a. Rena A. Lee, 1902–3, Syracuse, N. Y.
l.a. RICHARD L. LEE, 1903–, Bloomfield, N. Y.
f.a. FRANCES ARCHBALD LE FERVE, 1902–, Cortland, N. Y.
f.a. Sara Belle Leffingwell (Gannett) 1898–9, Henderson, N. Y. M 7 Jan. 1903, Austin Gannett. Residence, Geneva, N. Y.
a.s. LUIS FANOR DE LEMOINE, 1903–, Buenos Ayres, Arg. Rep.
f.a. Anna Laura Leonard, 1899–1900, Syracuse, N. Y.
l.a. Benjamin F. Leonard, 1902–3, N. Tarrytown, N. Y.
l.a. Hettie May Leonard, 1896–8, Rockford, Ill.
f.a. Katherine Agnes Leonard, 1901–2, Syracuse, N. Y.
l.a. SHERMAN JACOB LEPARD, 1901–, Akron, N. Y.
f.a. Catherine Warner LeRoy, 1896–1900, Syracuse, N. Y.
l.a. Ella LeRoy, 1900–1, Syracuse, N. Y.
f.a. T. Aaron Levy, 1901–2, Syracuse, N. Y.
f.a. and *l.a.* Isadore Jesse Levy, (*f.a.*) 1897–,(*l.a.*) 1900–, Syracuse, N
f.a. Julius M. Levy, 1901–2, Syracuse, N. Y.
f.a. PEARL LEVY, 1900–, Syracuse, N. Y.
l.a. Cadwell George Lewis, 1897–9, Carthage, N. Y.
l.a. Cora Spencer Lewis, 1902–3, Canandaigua, N. Y.
l.a. EDWARD THELBERT LEWIS, 1901–, W. Eaton, N. Y.
f.a. ELIZABETH COOK LEWIS, 1901–, Syracuse, N. Y.
l.a. Ella May Lewis, 1896–9, A Φ, Lisle, N. Y.
l.a. FLOYD WATKINS LEWIS, 1901–, S. Pulteney, N. Y.
l.a. Fred Hamilton Lewis, 1901–3, So. Hannibal, N. Y.
l.a. Grace M. Lewis, 1900–1, Oswego Falls, N. Y.
a.s. JOHN LEO LEWIS, 1902–, Solsville, N. Y.
l.a. KATHRYNE C. LEWIS, 1901–, Syracuse, N. Y.
f.a. Lora Lewis, 1897–8, Syracuse, N. Y. Married 9 Jan. 1901, Walker Fairing, M.D., of Syracuse, N. Y. Residence, P Mass.
f.a. Lucy May Lewis, 1894–6, 1898–9, A Φ, Canton, Pa. Vice-Prin. High School at Canton, Pa., 1896–8.
l.a. MABEL ELIZABETH LEWIS, 1901–, Binghamton, N. Y.
f.a. Marion Foster Lewis, 1901–3, Syracuse, N. Y.
l.a. Mary Elizabeth Lewis, 1896–1901, Syracuse, N. Y.
l.a. Mary Elizabeth Lewis, 1898–9, Solvay, N. Y.
f.a. Stachia M. Lewis, 1900–1, Syracuse, N. Y.

THOMAS FRANCIS LEWIS, 1903–, Syracuse, N. Y.
THOMAS NARVEN LEWIS, 1903–, Liberia, Africa.
WINIFRED LEWIS, 1899–1901, 1903–, Syracuse, N. Y.
Bessie M. Lichtenberg, 1897–8, Syracuse, N. Y.
Martha Tilden Lighton, 1898–1901, Syracuse, N. Y.
and *f.a.* Frederico Barber de Almeide Lima, (*l.a.*) 1898–9, (*f.a.*) 1899–1900, San Paulo, Brazil.
WARD GARLOCK LINCOLN, 1901–, Newark, N. Y.
LOUIS LINDSAY, 1903–, Dryden, N. Y.
and *f.a.* REUBEN GRAMPS LIPE, (*l.a.*) 1898–1900, (*f.a.*) 1902–, B Θ Π, Canajoharie, N. Y. Member of the Syracuse University Track-team, 1898–1900, 1902–.
and *m.* Myron David Lipes, (*l.a.*) 1896–7, (*m.*) 1897–8, Φ Δ Θ, Parish, N. Y. Student at Baltimore Medical College, 1899–1900, Interne at the Maryland General Hospital, Baltimore, Md., 1900–1. Physician at Howe's Cave, N. Y., 1902–.
and *l.a.* Charles Harold Lischer, (*f.a.*) 1897–8, (*l.a.*) 1897–1900, Syracuse, N. Y.
RETA MAE LISK, 1902–, Clifton Springs, N. Y.
David Bevan Lisle, 1900–1, Troy, N. Y.
Coradora C. Little, 1902–3, Syracuse, N. Y.
Edith Cynthia Little, 1901–3, 509 Greene Ave., Brooklyn, N. Y.
H. Breckon Littlefield, 1899–1900, Watertown, N. Y.
and *l.a.* Ethel E. Littlehales, (*f.a.*) 1898–9, (*l.a.*) 1900–1, Syracuse, N. Y.
Thomas Livingston, 1902–3, Pennelville, N. Y.
MRS. LOLA B. LLOYD, 1901–, Syracuse, N. Y.
Stephen A. Lloyd, 1899–1903, Plains, Pa.
JESSE MONROE LOBDELL, 1901–, Canastota, N. Y.
Mrs. Charles A. Lockard, 1899–1900, Syracuse, N. Y.
Edith Lockard, 1901–3, Toledo, O.
DORA G. LOCKWOOD, 1902–, Olean, N. Y.
Henry Mitchell Lockwood, A.B., 1899–1900, Syracuse, N. Y.
HARRY GRANGER LODER, 1903–, Deposit, N. Y.
ELIZABETH M. LOETZER, 1901–, Towanda, Pa.
JAMES WILLIAM LOGUEN, 1903–, Syracuse, N. Y.
Dora E. Long, 1899–1901, Syracuse, N. Y.
Hortense Flora Long, 1899–1900, E. Syracuse, N. Y.
Pauline Haru Long, 1898–1901, E. Syracuse, N. Y.
G. B. Longstreet, 1898–9, Auburn, N. Y.
Elizabeth J. Longwell, 1901–3, Penn Yan, N. Y.
ANNA CRARY LOOMIS, 1900–2, 1903–, Phœnix, N. Y.
FLORENCE A. LOOMIS, 1901–, Boonville, N. Y.
FLORENCE R. LOOMIS, 1901–, Δ Γ, Painted Post, N. Y.
JOSÉ ANTONIO LOPEZ, A.B., 1900–, Arecibo, Porto Rico.
Earll Leslie Lord, 1900–1, Binghamton, N. Y.

l.a. LESTER ELISHA LORD, 1903–, Hancock, N. Y.
l.a. CHARLES IRWIN LOTT, 1903–, Syracuse, N. Y.
l.a. Leverett Isaac Loughrea, 1901–3, Coudersport, Pa.
f.a. ANNA EDNA LOVE, 1902–, Syracuse, N. Y.
l.a. Ida Lucile Love, 1902–3, K K Γ, Elmira, N. Y.
a.s. J. GORDON LOVELACE, 1902–, Syracuse, N. Y.
f.a. Albert Jesse Lovelee, 1902–3, Adams, N. Y.
l.a. INA A. LOVELL, 1903–, Hornellsville, N. Y.
l.a. EDNA GRACE LOVETTE, 1903–, Utica, N. Y.
f.a. Eva May Low, 1899–1900, 1901–2, Syracuse, N. Y.
l.a. Arthur Frederick Lowe, 1900–1, Buffalo, N. Y.
f.a. Florence May Lower, 1899–1900, Canastota, N. Y.
l.a. John Franklin Lowther, 1898–9, Φ K Ψ, Winfield, Kan.
f.a. LOLA EDITH LOWTHER, 1900–1, 1902–, K A Θ, Wichita, Kan.
f.a. MAUDE EASTWOOD LUCKEY, 1898–1901, 1903–, Baldwinsville,
f.a. Birgit Lund, 1899–1900, Syracuse, N. Y.
f.a. *Unni Charlotte Lund, 1893–5, 1899–1900, Oswego, N. Y. Prof Vocal Music in Syracuse University, 1893–1901. Died 1 1901.
f.a. MARY EDITH LUNDY, 1903–, Waterloo, N. Y.
f.a. Bertha Mary Luney, 1896–8, Coxsackie, N. Y.
l.a. Frank Alanson Luther, 1899–1900, Troy, N. Y.
f.a. Mabel Marie Luther, 1898–1903, Γ Φ B, Olean, N. Y.
l.a. ANDREW JENSEN LYDAL, 1900–, Norway.
l.a. IVA MYRA LYDELL, 1903–, Falconer, N. Y.
f.a. Eva Belle Lyman, 1902–3, Adams, N. Y.
f.a. Anna Josephine Lynch, 1900–1, Owego, N. Y.
l. Francis James Lynch, 1898–9, Syracuse, N. Y.
l.a. Frank Eugene Lynch, 1901–3, Detroit, Mich.
m. GEORGE DAVID LYNCH, 1900–, Syracuse, N. Y.
l.a. GRACE MARY LYNCH, 1901–, Syracuse, N. Y.
f.a. HELEN LOUISE LYNCH, 1900–, Syracuse, N. Y.
f.a. MARIE MARGARET LYNCH, 1902–, Syracuse, N. Y.
a.s. WILLIAM DAVID LYNCH, 1903–, Syracuse, N. Y.
l.a. DOROTHY DODD LYON, 1903–, Coudersport, Pa.
f.a. James Frederick Lyon, 1897–8, 1899–1901, Δ K E, Waverly, Corporal Co. A. 203d N. Y. Volunteers, 1898. Contrac phoid fever at Camp Black, received an honorable dischar three months' illness. Returned to College, Jan. 1899. ger Syracuse University Baseball team, seasons of 1900 ar
l.a. JANET LYON, 1902–, A Φ, Waverly, N. Y.
f.a. Julia Lyon, 1898–9, Minoa, N. Y.
f.a. Mary Edith Lyon, 1894–7, Waverly, N. Y.
l.a. GEORGE MALCOLM MCADAM 1900–,Camden, N. Y.
f.a. Bertha McArthur, 1902–3, Syracuse, N. Y.
l.a. THOMAS FRANCIS MCAULIFFE, 1903–, Syracuse, N. Y.

Agnes May McBride, 1900–3, Syracuse, N. Y.
ALEXANDER JOSEPH MCCABE, 1903–, New York, N. Y.
ANNA MAE MCCARTHY, 1903–, Brushton, N. Y.
Mrs. George E. McCarthy, 1899–1900, Auburn, N. Y.
Hugh McCarthy, 1902–3, Syracuse, N. Y.
Jeremiah J. McCarthy, 1903–4, Cattaraugus, N. Y.
LYDIA MCCAW, 1901–, Rochester, N. Y.
* Florence Ella McChesney, 1895–7, 1899–1900, Syracuse, N. Y.
Frederick William McClary, 1895–7, 1899–1900, Watertown, N. Y.
Alice Wilder McClelland, 1895–7, Syracuse. N. Y.
JAMES MCCLINTOCK, 1903–, Syracuse, N. Y.
JOHN WILLIAM MCCLINTOCK, 1903–, Worcester, N. Y.
Anna Louise McClure (Dickinson), 1895–7, Syracuse, N. Y. Married 25 Dec. 1899, Prof. Leonard P. Dickinson. Residence, New Haven, Conn.
KATHERINE GERTRUDE MCCONNELL, 1903–, Auburn, N. Y.
GRACE DELILA MCCOON, 1902–, Oneida, N. Y.
and *f.a.* *Edward Philpot McCormick, (*l.a.*) 1900–2, (*f.a.*) 1900–1, Syracuse, N. Y. Died 27 Nov. 1902 at Syracuse, N. Y.
May E. McCormick, 1900–1, Syracuse, N. Y.
Frank Robert Lee McCrahon, 1902–3, Syracuse, N. Y.
ADA BEULAH MCCREA, 1900–1, 1902–, Syracuse, N. Y. Studied in Europe 1901–2.
Mae Estella McCue, 1898–1900, Chicago, Ill.
ADA ALTHEA MCDERMOTT, 1898–9, 1901–, Scranton, Pa.
and *f.a.* Ethel Louise McDermott 1898–9, Oneonta, N. Y.
Blanche DeMaine McDonald, 1899–1903, Syracuse, N. Y.
Stephen B. McDonald, 1901–3, Oakfield, N. Y.
Kathleen McDonnell, 1901–2, Syracuse, N. Y.
and *l.* John Edmund McDowell, A.B., (*m.*) 1898–9, (*l.*) 1900–1, Syracuse, N. Y.
KATHARINE LOUISE MCDOWELL, 1902–, Syracuse, N. Y.
KATHARINE FRANCES MCENERY, 1902–, Syracuse, N. Y.
MAUDE SMITH MCGARRY, 1903–, Colorado Springs, Colo.
ARTHUR GARFIELD MCGAVERN, 1903–, Springfield, N. Y.
Harry D. McGlashan, 1902–3, Hensonville, N. Y.
Elizabeth Mary McGuire, 1898–9, Syracuse, N. Y.
Jessie E. McIntyre, 1901–2, Syracuse, N. Y.
Jennie Elizabeth McKay, 1901–3, Shamokin, Pa.
and *f.a.* Alice M. McKeeby, 1901–2, Syracuse, N. Y.
DEWITT TALMAGE MCKENZIE, 1903–, Proctorsville, Vt.
Bert McKeon, 1902–3, Syracuse, N. Y.
OLLIE BEATRICE MCKNIGHT, 1903–, Syracuse, N. Y.
ARGYLE MCLACHLAN, 1900–, Syracuse, N. Y.
MAUDE MCLACHLAN, 1900–, Syracuse, N. Y.

l.a. *Ira Nelson McLaury, 1898–9, Deposit, N. Y. Died 11 Sept. 19
Deposit, N. Y.
l.a. HERBERT GEORGE MCLEAR, 1903–, Gouverneur, N. Y.
f.a. CHRISTINA MCLENNAN, 1902–, Syracuse, N. Y.
l.a. COLIN WILLIAM MCLENNAN, 1902–, Syracuse, N. Y.
f.a. Auretta Anderson McLeod, 1902–3, Syracuse, N. Y.
a.s. ALBERT JOSEPH MCLEVEY, 1903–, Syracuse, N. Y.
l. LEWIS DONALD MCLOUD, 1903–, Syracuse, N. Y.
f.a. MRS. PAUL MCLOUD, 1902–, Syracuse, N. Y.
l.a. LEVI B. MCMICKLE, 1902–, Newton, N. J.
l.a. ELEANOR MCMILLEN, 1903–, New York, N. Y.
l.a. FLORENCE L. MCMILLEN, 1903–, New York, N. Y.
f.a. Dora McMullen, 1900–1, Syracuse, N. Y.
f.a. Lillian McNair, 1898–1902, Andes, N. Y.
l.a. Julia Mary McNamara, 1900–1, Syracuse, N. Y.
l.a. Thomas Jerome McNamara, 1900–3, Waterville, N. Y.
a.s. LOYAL FLOYD MCNEAL, 1903–, Parish, N. Y.
f.a. Mary McNeil, 1898–9, Fonda, N. Y.
l.a. ALFRED C. BARNES MCNEVIN, 1903–, Brooklyn, N. Y.
a.s. LEIGH RICHMOND MCNISH, 1903–, Ovid, N. Y.
l.a. STELLA M. MCTAMMANY, 1901–3, Troy, N. Y.
l.a. EDITH ETHEL MACCONNELL, 1903–, Wilkes Barre, Pa.
f.a. Marjorie E. MacCrea, 1901–3, Syracuse, N. Y.
f.a. Clara S. MacDonald, 1895–7, 1901–2, Π B Φ, Syracuse, N. Y.
l.a. JETTA A. MACDONALD, 1903–, Batavia, N. Y.
l.a. ARCHIE W. MAC DOUGALD, 1902–, Φ K Ψ, Portville, N. Y.
f.a. Deirdre Frances Mace, 1902–3, Syracuse, N. Y.
f.a. CLARA EMMA MACFARLANE, 1901–, K K Γ, Springville, N. Y.
l.a. MARY ISABEL MACGREGOR, 1901–, Π B Φ, Antwerp, N. Y.
f.a. ELLEN GERTRUDE MACK, 1903–, Nicholson, Pa.
a.s. GEORGE J. MACK, 1903–, Syracuse, N. Y.
f.a. Katharine Mack, 1899–1900, Syracuse, N. Y.
f.a. Maude Janet Mackay, 1896–8, Auburn, N. Y.
l.a. CHARLES FREEMAN MACMURRAY, 1900–, Ψ T, Trumansburg,
f.a. FLORENCE DINSMORE MACVEAN, 1903–, York, N. Y.
l.a. JAMES COOPER MADDEN, 1903–, Φ Δ Θ, Jeannette, Pa.
a.s. ARTHUR TOWNSEND MADISON, 1903–, Solvay, N. Y.
f.a. GEORGE HENRY MADISON, 1899–, Syracuse, N. Y.
a.s. JOHN LEWIS MADSEN, 1903–, Southington, Conn.
f.a. Genevieve Wood Magee, 1903–4, Syracuse, N. Y.
l.a. HERBERT ARTHUR MAGOON, 1902–, Φ Γ Δ, Ellenburg Centre,
l. John Francis Maher, A.B., 1897–8, Syracuse, N. Y.
l.a. Martha M. Maider, 1902–3, Phœnix, N. Y.
f.a. Lucy Main, 1902–3, Hartford, Conn.
l.a. MARY MAKEPEACE, 1903–, Π B Φ, Syracuse, N. Y.
f.a. Stanley Makepeace, 1899–1903, B Θ Π, Syracuse, N. Y.

John Edward Maloney, 1899–1900, Syracuse, N. Y.
RETTA MALONEY, 1901–, Syracuse, N. Y.
Emmalisse H. Manderville, 1901–3, Webster, N. Y.
ALBERT GEORGE MANIERRE, 1902–, Poquonock Bridge, Conn.
EDWARD WEATHERBY MANLEY, 1901–, Φ Δ Φ, Long Island City, N. Y.
MARGARET JANE MANLEY, 1903–, Norwich, N. Y.
Arthur Leicester Mann, 1899–1900, Mansfield, N. Y.
Marion L. Manning, 1900–1, Syracuse, N. Y.
William DeWitt Manning, 1898–1901, Rochester, N. Y.
George Everett Mansfield, 1902–3, Union, Me.
CLELLA E. MANWARING, 1902–, Guilford, N. Y.
CLYDE SWAN MARCELLUS, 1903–, Syracuse, N. Y.
Irene Hawkins Marcellus, 1897–8, A Φ, Syracuse, N. Y.
HARRIET AMELIA MARCH, 1902–, Morrisville, N. Y.
LOLA MAY MARCH, 1903–, Pottstown, Pa.
BERT LANDON MARCY, 1903–, Dorrancetown, Pa.
Mary Belle Marcy, 1901–2, Syracuse, N. Y.
MAYME ANNA MARKERT, 1903–, Syracuse, N. Y.
Ford Delaney Markham, 1898–1900, Mexico, N. Y.
HENRY THOMAS MARKLAND, 1903–, Penn Yan, N. Y.
and *l.* George Eugene Marks, (*l.a.*) 1898–9, (*l.*) 1902–3, B Θ Π, Φ Δ Φ, Baldwinsville, N. Y.
Lena Belle Marple, 1900–1, Broadalbin, N. Y.
Ada Mattie Marr, 1900–3, A Φ, Booth Bay Harbor, Me.
Charles B. Marsh, 1900–1, Syracuse, N. Y.
L. Isabelle Marsh, 1901–2, Ithaca, N. Y. Instructor in Vocal Music at Syracuse University, 1901–2.
Mary Frances Marsh, 1902–3, Chester, N. Y.
Charles W. Marshall, 1902–3, Pratts Hollow, N. Y.
Harriet May Marshall, 1902–3, W. Monroe, N. Y.
HELEN MARY MARSHALL, 1900–, Syracuse, N. Y.
J. RAY MARSHALL, 1900–, Φ K Ψ, Syracuse, N. Y.
Oscar Seth Marshall, 1898–1900, Springfield, Vt.
Jesse Grant Marthens, 1902–3, Φ Δ Θ, Oneida, N. Y.
Edna Minerva Martin, 1896–1900, Syracuse, N. Y.
Harrietta Fura Martin, 1902–3, Syracuse, N. Y.
Henry Charles Martin, 1898–9, B Θ Π, Akron, N. Y.
Clara Louise Marvin, 1900–1, Warner, N. Y.
Mabel Marvin, 1895–7, 1899–1901, Syracuse, N. Y.
Mrs. A. J. Masey, 1902–3, Syracuse, N. Y.
Annie Maslin, 1901–2, Syracuse, N. Y.
Anna Mabel Mason, 1899–1902, Conewango Valley, N. Y.
CLARA GRACE MASON, 1901–, Syracuse, N. Y.
George William Mason, 1899–1902, Rochester, N. Y.
HARRY SILVERNALE MASON, 1903–, Gloversville, N. Y.

l.a. James Henry Mason, 1899–1900, Toronto, Can.
l.a. ROY HOMER MASON, 1902–, Syracuse, N. Y.
a.s. Silas Torrey Massey, 1901–3, Δ T, Brownville, N. Y.
f.a. Mary A. Masten, 1902–3, Wellsboro, Pa.
l.a. MYRTIE FLORENCE MASTEN, 1903–, Candor, N. Y.
f.a. Eva Nellie Masters, 1900–3, Syracuse, N. Y.
l.a. JOHN ALFRED MATHEWS, 1903–, Elmira, N. Y.
f.a. and *l.a.* Laura Elizabeth Mathews, 1901–3, Γ Φ B, Newark, N. J.
f.a. Mrs. Belle O. Mathews, 1901–2, Syracuse, N. Y.
l.a. NETTIE BELLE MATHEWS, 1903–, Watkins, N. Y.
m. Charles Darius Matteson, 1895–8, Caughdenoy, N. Y.
l.a. Frances May Matteson, 1902–3, Potsdam, N. Y.
l.a. and *f.a.* MARY ALICE MATTHEWS, 1902–, Binghamton, N. Y.
l.a. Almeron Evert Matthews, 1902–3, Glenn, Pa.
l.a. ROBERT ORVILLE MATTHEWS, 1901–, Paterson, N. J.
l. Arthur W. Mawson, 1899–1900, Cazenovia, N. Y.
l.a. Frank C. Maxon, Jr., 1896–8, Chatham, N. Y.
l.a. Samuel Lynn Maxon, 1900–3, Δ K E, Oneida, N. Y.
l.a. William Chase Maxwell, 1899–1900, Syracuse, N. Y.
f.a. Edith G. May, 1899–1900, Syracuse, N. Y.
f.a. Spray Edna Maybee, 1899–1900, Π B Φ, Syracuse, N. Y. Stud the Garfield Memorial Hospital, Washington, D. C., 1901–.
l.a. ANGELINE LUCY MAYNE, 1903–, Π B Φ, Burlington Flats, N. Y
a.s. JOSEPH F. S. MEACHAM, 1901–, Onondaga Valley, N. Y.
l.a. ARTIE VIELE MEAD, 1900–, Γ Φ B, Lyons, N. Y.
f.a. John Means, 1899–1900, Towanda, Pa.
f.a. Anna Theresa Meara, 1898–9, Tully, N. Y.
a.s. FRANCIS A. MEATYARD, 1902–, B Θ Π, Syracuse, N. Y.
m. Joseph Anthony Mecca, 1902–3, Buffalo, N. Y.
f.a. Mary Catherine Mechan, 1902–3, Port Henry, N. Y.
l.a. MATILDA UTTER MEDEROS, 1903–, Cobleskill, N. Y.
l. JOHN JOSEPH MEEHAN, 1903–, Richfield Springs, N. Y.
f.a. Mary Katharine Meehan, 1903–4, Port Henry, N. Y.
l.a. *Robert Queal Meeker, 1901–2, Syracuse, N. Y.
l.a. ELIZABETH AMELIA MEIKLEJOHN, 1903–, Berlin, N. Y.
m. LESTER ROBERT MELLOR, 1902–, Baldwinsville. N. Y.
l.a. Ethel Terry Mensch, 1902–3, Magnolia, Del.
f.a. ALBERTINE MERREL, 1903–, Wilkes Barre, Pa.
f.a. Emily Merril, 1899–1900, Abilene, Kans.
l.a. Frances Marie Merrill, 1900–3, Δ Δ Δ, Rushford, N. Y.
l.a. EDWIN ERNEST MERRING, 1902–, Fayetteville, N. Y.
l.a. and *l.* Harry Eugene Merritt, 1901–3, Φ K Ψ, Ulysses, Pa.
l.a. MAUD MERRITT, 1903–, K A Θ, Buffalo, N. Y.
f.a. Edward H. Merry, 1900–1, Syracuse, N. Y.
a.s. GEORGE GOTTLIEB MERRY, 1900–, Φ Δ Θ, Verona, N. Y.
l.a. GEORGE HAROLD MERRY, 1901–, Syracuse, N. Y.

Gail Mersereau, 1898–9, Cayuga, N. Y.
David Samuel Mervin, 1899–1902, Hensonville, N. Y.
ELSIE MERZ, 1901–, Syracuse, N. Y.
Georganna E. Messer, 1901–3, Gt. Barrington, Mass.
Juliana Messer, 1897–8, Syracuse, N. Y.
Emma Howe Metcalf, 1897–8, Damariscotta, Me.
Mannie J. Metcalf, 1899–1900, Oswego, N. Y.
Minette E. Metcalf, 1897–1900, Δ Δ Δ, Loudon, Pa.
NINA MADGE METCALF, 1901–, Castile, N. Y.
FRANK WILLIAM METER, 1903–, Perry, N. Y.
LUCIA MAY METER, 1899–, Perry, N. Y.
Frances Eleanor Meyers, 1902–3, Watertown, N. Y.
RITA MARY MEYERS, 1902–, Rome, N. Y.
DAVID MICHELSOHN, 1903–, Belmar, N. Y.
HENRY CHRISTIAN MICKELSEN, 1903–, New York, N. Y.
MINNIE T. MICKLE, 1901–, Chatham, N. Y.
Rudolph Miehling, 1898–9, New York, N. Y. Entered from Columbia University.
Lucy Catharine Millar, 1902–3, Syracuse, N. Y.
Ruth Juthrie Millar, 1902–3, Syracuse, N. Y.
Cornelia Elise Millard, 1902–3, Frankfort, N. Y.
MURIEL EDITH MILLARD, 1899–, Syracuse, N. Y.
DORA MILLEN, 1900–, Syracuse, N. Y.
EDWIN RUFUS MILLEN, 1903–, Syracuse, N. Y.
Bessie Margaret Miller, 1898–9, K A Θ, Mt. Kisco, N. Y.
CARLTON YUTLE A. MILLER, 1902–, Syracuse, N. Y.
CHARLES EUGENE MILLER, JR., 1902–, Ψ T, Herkimer, N. Y.
DAVID RALPH MILLER, 1901–, Syracuse, N. Y.
Elizabeth Clara Miller, 1900–1, Pulaski, N. Y.
ELLA MILLER, 1902–, Syracuse, N. Y.
EMMA LORENA MILLER, 1899–, Oxford, N. Y.
Eugene Henry Miller, 1900–3, Syracuse, N. Y.
Genevieve Miller, 1901–2, Oswego, N. Y.
Helen Delphine Miller, 1902–3, Kettellville, N. Y.
HELENE ETHELYN MILLER, 1901–, Syracuse, N. Y.
LUELLA CLARKE MILLER, 1902–, K A Θ, Katonah, N. Y.
Mabel Aurilla Miller, 1901–2, Π B Φ, Buffalo, N. Y.
Margaret Caroline Miller, 1897–1901, Malone, N. Y.
MARGARET ISABEL MILLER, 1902–, So. Hammond, N. Y.
Maude May Miller, 1899–1900, K A Θ, Verona, N. Y.
ROLLO EDWARD MILLER, 1900–, W. Monroe, N. Y.
William Caldwell Miller, 1899–1900, Syracuse, N. Y.
William Park Miller, 1901–3, Monroeton, Pa.
and *f.a.* HELEN E. MILLINGTON, 1903–, Rome, N. Y.
and *f.a.* MAUDE MILLINGTON, (*l.a.*) 1901–, (*f.a.*) 1902–, K A Θ, Herkimer, N. Y.

f.a. Genevieve Millot, 1900–3, Oswego, N. Y.
m. DAVID MCFALLS MILLS, 1900–, Brasie Corners, N. Y.
a.s. EDWIN STUART MILLS, 1902–, Φ K Ψ, Syracuse, N. Y.
l.a. Howard Charles Mills, 1894–5, 1897–8, Fairmount, N. Y. Mec cal Draftsman 1895–7 at Canastota, N. Y.
l.a. LELA MACGREGOR MILLS, 1902–, Δ Δ Δ, Hammond, N. Y.
f.a. May E. Mills (Broad), 1900–2, Fairmount, N. Y.
l.a. Grace Lucy Miner, 1899–1900, Lima, N. Y.
f.a. Stella J. Mingittroyd, 1899–1900, Phœnix, N. Y.
f.a. MRS. HELEN MINIHAN, 1901–, Syracuse, N. Y.
f.a. MURIEL MAY MINOGUE, 1903–, Syracuse, N. Y.
l.a. Hiram Mintz, 1897–9, Binghamton, N. Y.
l.a. and *f.a.* CLARA LOUISE MITCHELL, 1901–, Δ Δ Δ, Chittenango, I
f.a. EDNA FANNIE MITCHELL, 1899–, K A Θ, Hornellsville, N. Y.
l.a. GEORGE W. MITCHELL, 1902–, Δ T, Hornellsville, N. Y.
f.a. MARION MITCHELL, 1896–9, 1903–, Skaneateles Falls, N. Y.
l.a. ELIZABETH LOVINA MOGG, 1902–, Δ Γ, Marcellus, N. Y.
l.a. and *l.* Fred Arthur Mohr, 1900–1, Syracuse, N. Y.
l.a. and *f.a.* Edward Erskine Moir, (*l.a.*) 1898–9, (*f.a.*) 1902–3, Ψ T cellus, N. Y. Married 14th Sept. 1901, Elizabeth M Townsend of Trumansburg, N. Y.
a.s. JOHN THORNE MOLLARD, 1901–, Skaneateles, N. Y.
f.a. ANNA PENDERGAST MOLLOY, 1901–, Syracuse, N. Y.
l.a. RICHARD MONAGHAN, 1903–, Carbondale, Pa.
f.a. Charles Eugene Montague, 1899–1900, Syracuse, N. Y.
f.a. JOHN C. MONTGOMERY, 1903–, Watertown, N. Y.
m. MAXWELL COMRIE MONTGOMERY, 1901–, Φ K Ψ, Δ K K, W N. Y.
l.a. ARTHUR ENOCH MOODY, 1901–, Wilson, N. Y.
l.a. CHESTER ALFRED MOODY, 1902–, Wilson, N. Y.
f.a. Fannie Kingsley Moody, 1901–3, Syracuse, N. Y.
l.a. Helen Lucretia Moody, 1901–3, Syracuse, N. Y.
l.a. WINFRED PETIT MOODY, 1901–, Wilson, N. Y.
f.a. and *l.a.* Anna Isabella Moore, (*f.a.*) 1898–1900, (*l.a.*) 1900–3, Rochester, N. Y.
l.a. ANNIE HUNT MOORE, 1901–, Uncasville, Conn.
l.a. and *m.* Clara Emily Moore, (*l.a.*) 1900–2, (*m.*) 1901–3, Π B Φ, Park, N. Y.
l.a. and *l.* GEORGE ORSON MOORE, (*l.a.*) 1900–, (*l.*) 1902–, Δ K E, P N. Y. Member of the Syracuse University Football team and of the Baseball team 1901–.
l.a. ROY SEELEY MOORE, 1903–, Delphi Falls, N. Y.
f.a. Bernard Moorhead, 1899–1900, Syracuse, N. Y.
f.a. BIRGITTA KATHLEEN MORAN, 1902–, Γ Φ B, Lyons, N. Y.
a.s. JOHN HAROLD MORECROFT, 1900–, Syracuse, N. Y.
f.a. Florence Bertha Morey, 1901–3, Syracuse, N. Y.

ROBERT WILSON MOREY, 1900–, Elmira, N. Y.
John James Morgan, 1898–9, Oswego, N. Y.
M. Ellen Morgan, 1900–1, Syracuse, N. Y.
EDITH ELIZABETH MORIN, 1903–, Fulton, N. Y.
John Patrick Morris, 1898–9, Syracuse, N. Y.
Louis Philip Morris, 1901–3, Ψ T, Mansfield, Pa.
MYRON BRILL MORRIS, 1900–, Φ Γ Δ, A K K, Port Richmond, N. Y. Member of the Syracuse University Football team, 1900–.
Olive Christine Morris, 1902–3, Syracuse, N. Y.
William Smyth Morris, 1901–3, B Θ Π, Syracuse, N. Y.
MARIE W. MORRISON, 1903–, Syracuse, N. Y.
Leo William Morrissey, 1899–1901, Syracuse, N. Y.
Robert Rising Morrow, 1902–3, Hartford, N. Y.
and *f.a.* Charles Parker Morse, 1901–3, Φ K Ψ, Utica, N. Y.
Charles Tracy Morse, 1896–9, Syracuse, N. Y.
FRANCES MARGUERITE MORSE, 1903–, Greene, N. Y.
OTIS ABISHAI MORSE, 1901–, Ψ T, Corning, N. Y.
*Grace Celestia Morton, 1899–1900, A Φ, Eaton, N. Y. Died 7 Nov. 1900 at Syracuse, N. Y.
Alfred Roy Mosher, A.B., 1899–1900, Syracuse, N. Y. Member of the Syracuse University Baseball team 1900–.
GERTRUDE E. MOSHER, 1902–, Falconer, N. Y.
GRACE ROBERTSON MOSHER, 1903–, Parish, N. Y.
*James Harry Mosher, 1902–3, Ψ T, Parish, N. Y. Died Dec. 1902 at Syracuse, N. Y.
James Henry Mosher, 1900–1, Warner, N. Y.
JOSEPH ALBERT MOSHER, 1901–, Elmira, N. Y.
ETHEL MARIE MOTT, 1900–, Cortland, N. Y.
LAURA ELIZABETH MOTT, 1902–, Syracuse, N. Y.
MARY EDNA MOTT, 1902–, Athens, Pa.
William Kendrick Mott, A.B., 1899–1900, Belleville, N. Y.
MASON TURPENING MOUNT, 1903–, Lysander, N. Y.
HENRY OWENS MOWERS, 1903–, Rome, N. Y.
and *m.* EARLE ALBERT MOWRY, (*l.a.*) 1898–1900, (*m.*) 1900–, A K K, Mexico, N. Y.
Luella M. Moyer, 1900–3, Phœnix, N. Y.
and *l.* Frank Thomas Moynihan, 1898–9, Batavia, N. Y. Lawyer in Buffalo, N. Y.
CARL EUGENE MUENCH, 1903–, Syracuse, N. Y.
Millie Annie Mufford, 1902–3, E. Syracuse, N. Y.
GEORGE EARL MULL, 1902–, Rochester, N. Y.
, *l.* and *f.a.* HOWARD BRADY MULLIN, (*l.a.*) 1899–1901, (*f.a.*) 1901–, (*l.*) 1901–, B Θ Π, Φ Δ Φ, Syracuse, N. Y.
Josephine Mullin, 1898–9, Syracuse, N. Y.
William Clyde Mundt, 1899–1901, Φ K Ψ, Olean, N. Y.
Carolyn Rosita Munro (Brown), 1901–3, Γ Φ B, Camillus, N. Y. Married 9 June 1904, Samuel E. Brown.

f.a. Harry A. Munro, 1899–1900, Syracuse, N. Y.
f.a. Mary Jane Munro, 1897–1902, Γ Φ B, Camillus, N. Y.
f.a. ALICE PEARL MUNROE, 1902–, Oneida, N. Y.
l.a. HERBERT HUNT MUNROE, 1903–, Candor, N. Y.
f.a. Gertrude Munz, 1901–2, Oneida, N. Y.
f.a. Anna Frances Murphy, 1899–1900, Syracuse, N. Y.
f.a. Hannah Murphy, 1899–1900, Syracuse, N. Y.
f.a. Mrs. Stephen J. Murphy, 1902–3, Auburn, N. Y.
f.a. Bertha Brown Murray, 1895–8, Π B Φ, Syracuse, N. Y.
f.a. Cora Adelle Murray, 1897–1900, Syracuse, N. Y.
l.a. David Hamilton Murray, 1900–1, Andes, N. Y.
l.a. Eva Kissam Murray, 1902–3, Jordan, N. Y.
a.s. HOWARD JARVIS MURRAY, 1900–, Collamer, N. Y.
f.a. Laura Vivian Murray, 1902–3, Sayre, Pa.
f.a. MABEL EMILY MURRAY, 1902–, Π B Φ, Syracuse, N. Y.
l.a. MARY LOUISE MYER, 1902–, Saugerties, N. Y.
f.a. BELLE MYERS, 1900–, Syracuse, N. Y.
f.a. EVA MYERS, 1900–, Syracuse, N. Y.
f.a. FRANCES MYERS (COOPER), 1899–1904, Syracuse, N. Y. Marrie June 1904, Byer Ives Cooper (No. 2666 Sup.) of Syracuse, N
l.a. HARRY MYRON, 1901–, Φ K Ψ, Syracuse, N. Y.
l.a. GRACE MAY NEAL, 1903–, Apulia, N. Y.
l.a. KATHRENE NEAL, 1902–, Claremont, N. H.
l.a. Charlotte Horton Nearing (Chaffee), 1897–1901, Π B Φ, Syrac N. Y. Married 29 Oct. 1901, Guy Chaffee.
l.a. Persis Jane Nearing (Gearing), 1897–8, K A Θ, Middletown, N Present residence, Bethlehem, Pa.
l.a. Mattie May Needham, 1900–2, Syracuse, N. Y.
l.a. SARAH MANSELL NEELEY, 1900–, Mussoorie, India.
f.a. A. J. Neff, 1901–2, Smyrna, N. Y.
l.a. LUCINDA BELLE NEFF, 1902–, Walton, N. Y.
l.a. MARY JESSIE NEFF, 1902–, Walton, N. Y.
f.a. Maude Evangeline Neff, 1900–1, Smyrna, N. Y.
f.a. Anna Belden Nellis, 1900–1, Syracuse, N. Y.
f.a. Jennie Nellis (MacComber), 1900–1, Watertown, N. Y. Marrie September 1901, George B. MacComber.
a.s. GEORGE HERBERT NELSON, 1900–, Palermo, N. Y.
l.a. MARK WARNER NELSON, 1900–, Φ Γ Δ, Granville, N. Y.
f.a. Sarah Elizabeth Nelson, 1900–1, Syracuse, N. Y.
l.a. Henry Ami Nesbitt, 1899–1900, Attica, N. Y.
f.a. Lula May Neuler, 1899–1901, Syracuse, N. Y.
f.a. Marion Agnes Neville, 1901–3, Syracuse, N. Y.
f.a. Jane Keaton Newkirk, 1899–1900, Cortland, N. Y.
f.a. WILHELMINA NEWKIRK, 1903–, Cortland, N. Y.
l.a Arthur Melvin Newton, 1901–3 Φ Δ Θ. Thousand Island Park, N
f.a. Elva Gertrude Newton, 1902–3, Delphi Falls, N. Y

INZA BELLE NEWTON, 1901–, Syracuse, N. Y.
Lilla E. Newton, 1902–3, Syracuse, N. Y.
Walter Luther Newton, 1902–3, Knoxville, Pa.
CHARLES ALBERT NICHOLS, 1901–, Macedon Centre, N. Y.
Galen H. Nichols, 1899–1901, Φ K Ψ, Buffalo, N. Y. Architect in Pittsburg, Pa.
Mrs G. Randall Nichols, 1901–2, Oneida, N. Y.
Ralph Laird Nichols, 1901–3, Syracuse, N. Y.
Vernelia Gilmore Nichols, 1899–1900, 1901–2, Syracuse, N. Y. Instructor in Vocal Music in Syracuse University, 1902–3.
CARRIE ELIZABETH NICHOLSON, 1903–, Chapinville, N. Y.
Loretta M. V. Nicholson, 1899–1900, Syracuse, N. Y.
Edward William Nicht, 1899–1900, Syracuse, N. Y.
MRS. NICHOLAS J. NICKELS, 1903–
and *l.* EARLE BURTON NILES, (*l.a.*) 1900–, (*l.*) 1903–, Camden, N. Y.
Mary Belle Niles, 1901–2, Oneida, N. Y.
May Eliza Niles, 1901–3, Camden, N. Y.
RUBY ADAH NILES, 1903–, Lebanon, N. Y.
WILLIAM GEORGE NILES, 1903–, Sacket Harbor, N. Y.
and *f.a.* WARD HENRY NINDE (*l.a.*) 1900–2 (*f.a.*) 1901–, Φ K Ψ, Rome, N. Y.
Tukiji Nishida, 1898–1900, Higo, Japan.
Ethel Catherine Niver, 1898–1902, Hudson, N. Y.
Edward John Noble, 1901–2, B Θ Π, Gouverneur, N. Y. Student at Yale University, 1902–.
NORMA JOSEPHINE NOBLES, 1902–, E. Syracuse, N. Y.
Anna Belle Norman, 1900–2, Oswego, N. Y.
Grace Mabel Norris, 1899–1901, S. Columbia, N. Y.
LOUISE ANNA NORRIS, 1903–, Syracuse, N. Y.
Louise Edna Norris, 1902–3, Sodus, N. Y.
Myra Louise Norris, 1896–9, K A Θ, Auburn, Me. Teacher at Lakeville, Conn.
Clark De Montague North, 1900–1, Honeoye Falls, N. Y.
GEORGE BARCLAY NORTH, 1903–, Watervliet, N. Y.
Henry Stephen North, 1902–3, Syracuse, N. Y.
Maybelle North, 1901–2, Otsego Falls, N. Y.
Alice Elizabeth Northrup, 1900–3, Syracuse, N. Y.
Jessie Northrup, 1896–1900, Syracuse, N. Y.
THOMAS LARKHAM NORTHRUP, 1903–, Raceville, N. Y.
Minnie Norton, 1901–2, Fort Plain, N. Y.
Eloise H. Nottingham, 1900–1, Syracuse, N. Y.
ALICE GERTRUDE NOURSE, 1903–, Beaver Falls, N. Y.
Harriette Rose Nute, 1900–1, Jordan, N. Y.
ROBERT GILSON NYE, 1901–, B Θ Π, Syracuse, N. Y.
ALMON CHESTER OAKES, 1903–, Norwood, N. Y.
Elizabeth Oakley, 1900–1, Newburgh, N. Y.

m. CLYDE DANFORTH OATMAN, 1902–, Adams Center, N. Y.
l.a. Jonas Light Oberdorfer, 1900–1, Syracuse, N. Y.
f.a. Minnie Oberdorfer, 1898–9, Syracuse, N. Y.
f.a. Anna Rozella Obermiller, 1899–1900, Syracuse, N. Y.
f.a. ESTHER O'BRIEN, 1903–, Utica, N. Y.
f.a. Jennie Rose O'Brien, 1898–9, Syracuse, N. Y.
f.a. ELIZABETH MARIE O'CONNELL, 1901–, Cortland, N. Y.
l.a. ARTHUR JUSTIN O'CONNOR, 1903–, Syracuse, N. Y.
m. ALBERT GROVE ODELL, 1900–, Seneca Falls, N. Y.
a.s. Fred M. Oderkirk, 1902–3, Batavia, N. Y.
l.a. THOMAS JAMES O'DONNELL, 1903–, E. Syracuse, N. Y.
f.a. LEZETTA OLBETER, 1903–.
l.a. George Henry O'Hara, 1900–1, Franklinville, N. Y.
l.a. KATHERINE GRACE O'HARA, 1903–, Syracuse, N. Y.
f.a. MARGARET CECILIA O'HEARN, 1902–, Syracuse, N. Y.
l.a. FLORENCE ADELE OLCOTT, 1902–, Syracuse, N. Y.
f.a. FLORENCE EUGENIA OLCOTT, 1903–, Syracuse, N. Y.
l.a. NELLIE OLCOTT, 1900–, Jamesville, N. Y.
l.a. Charles Norbert Oley, 1901–3, Pompey, N. Y.
l.a. Mary Teresa Oley, 1901–3, Pompey, N. Y.
l.a. MABEL DOROTHY OLIVER, 1902–, Marbletown, N. Y.
l.a. Mary Eugenia Oliver, 1900–1, Γ Φ B, Syracuse, N. Y. Position the office of the Youth's Companion, at Boston, Mass.
f.a. Beryle Olmstead, 1898–9, Borodino, N. Y.
l.a. Bessie Olmstead, 1897–1901, K K Γ, Coudersport, Pa.
l.a. Ellis Fayette Olmstead, 1899–1900, Ψ T, Buffalo, N. Y. Married Sept. 1901, Blanche Sprague, of Williamsport, Pa.
f.a. ELVA LOUISE OLNEY, 1899–1900, 1902–, Weedsport, N. Y.
l.a. DENNIS PATRICK O'LOUGHLIN, 1903–, Baldwinsville, N. Y.
l.a. JESSIE LOUISE ONDERDONK, 1903–, Syracuse, N. Y.
l. FRANK HENRY O'NEIL, 1901–, Syracuse, N. Y. Member of Syracuse University Football Team, 1901–. Captain of T season 1903.
l. JAMES FRANCIS O'NEILL, A.B., 1902–, Manlius, N. Y.
l.a. Mary Agnes O'Neill, 1902–3, Auburn, N. Y.
l.a. Martha Phillips Opie, 1901–2, Shamokin, Pa.
l.a. ELIZABETH OPP, 1903–, Γ Φ B, Plymouth, Pa.
l. HARRY BARNES ORCHARD, 1902–, Sacket Harbor, N. Y.
f.a. James Vincent Orlando, 1899–1900, Syracuse, N. Y.
f.a. Josephine Ormsbee, 1899–1903, Γ Φ B, Syracuse, N. Y.
f.a. Laura Ormsbee, 1901–2, Oswego, N. Y.
f.a. LAURA ANITA ORMSBEE, 1903–, Syracuse, N. Y.
l.a. and *f.a.* NINA BELLE ORMSBEE, 1902–, A Φ, Syracuse, N. Y.
f.a. FRANCES MAY O'ROURKE, 1899–1900, 1902–, Syracuse, N. Y.
f.a. Frank Huch O'Rourke, 1899–1900, Syracuse, N. Y.
f.a. Margaret Emily Orr, 1898–9, Syracuse, N. Y.

Minnie N. Orr, 1900–1, Syracuse, N. Y.
HELEN ESTELLA OSMOND, 1903–, Camillus, N. Y.
Ethel Ostrander, 1899–1901, Γ Φ B, Syracuse, N. Y.
NINA OSTRANDER, 1901–, Γ Φ B , Cornwall, N. Y.
Benjamin Lawrence Ostrom, 1903–4, Weedsport, N. Y.
GEORGIA OTIS, 1902–, Wolcott, N. Y.
MILLARD OTMAN, 1902–, Camillus, N. Y.
JOHN WESLEY OVER, 1902–, Syracuse, N. Y.
Minnie L. Overacker, 1901–2, Syracuse, N. Y.
Clifford Herrick Owen, 1898–9, Savona, N. Y.
Edna Mack Owen, 1901–3, Lebanon, N. Y.
Eleanor Owen, 1898–9, Utica, N. Y.
and *f.a.* AGNES KENT PACKARD, (*l.a.*) 1900–, (*f.a.*) 1902–, A Φ, Syracuse, N. Y.
Daughter of No. 1880.
CHARLES PACKARD, 1903–. Syracuse, N. Y.
Son of 1880.
and *f.a.* EDWARD N. PACKARD, Jr., (*f.a.*) 1900–1, (*l.a.*) 1902–, Ψ Υ, Syracuse, N. Y.
Son of No. 1880.
Elizabeth Ford Packard, 1894–8, A Φ, Syracuse, N. Y.
Daughter of No. 1880.
GURDON EDGAR PADGET, 1900–, Owego, N. Y.
ELIZABETH ANNE PAGE, 1903–, Pennellville, N. Y.
Laura Sophia Page, 1898–1900, Seneca Falls, N. Y.
OLIVE LOUISE PAGE, 1903–, Sherman, N. Y.
Walter Page, 1903–4, Lowville, Pa.
STELLA LEE PALLISTER, 1902–, Barker, N. Y.
Anna Palmer, 1899–1901, Clyde, N. Y.
and *l.* Arthur Albert Palmer, 1900–1, Brooklyn, N. Y.
Bertha Wright Palmer, 1900–3, Oswego, Falls, N. Y.
ELLA M. PALMER, 1903–, Syracuse, N. Y.
Flora Palmer, 1901–3, Chula Vista, Cal.
Rensselaer W. Palmer, 1901–3, Lakeside, N. Y.
Sarah Lewis Palmer, 1899–1901, Chenango Bridge, N. Y.
STILLMAN F. PALMER, 1902–, Herkimer, N. Y.
ANNABELLE PANGBORNE, 1901–, Penn Yan, N. Y.
KATHRYNE PANGBORNE, 1902–, Penn Yan, N. Y.
and *l.* Willard Thompson Pangmon, (*l.a.*) 1898–1902, (*l.*) 1901–2, Φ Γ Δ, Φ Δ Φ, Whitehall, N. Y.
Charles Francis Park, 1900–3, Camden, N. Y.
EMMA JEAN PARK, 1901–, Osborn, N. Y.
Frances E. Park, 1903–4, Syracuse, N. Y.
GEORGE FELSHAW PARK, 1901–, Δ X, Syracuse, N. Y.
Henry Marshall Park, 1899–1901, Clinton, N. Y.
HOWARD BENJAMIN PARK, 1903–, Barton, N. Y.
JOSEPHINE LOVILLA PARK, 1901–, Osborn, N. Y.

l.a. ROBERT PARK, 1901–, Syracuse, N. Y. Member of the Syracuse versity Football team, 1901–.

l.a. WILLIAM U. PARK, 1903–, Syracuse, N. Y.

f.a. and *l.a.* Alta Lois Parker, (*f.a.*) 1897–8, (*l.a.*) 1898–9, Groton, N. Y

l.a. Arthur C. Parker, 1899–1902, Adams Center, N. Y.

f.a. Charlotte Buckley Parker, 1900–1, Naples, N. Y.

f.a. Eunice Bell Parker, 1900–1, Syracuse, N. Y.

f.a. EUNICE SIMS PARKER, 1903–, Syracuse, N. Y.

f.a. Evella Charlotte Parker, 1899–1902, Syracuse, N. Y.

f.a. FRIEDA SIMS PARKER, 1899–, Syracuse, N. Y.

m. HOWARD ROSCOE PARKER, 1901–, Theresa, N. Y.

l.a. Maisa Isabelle Parker, 1900–3, K A Θ, Adams Center, N. Y.

f.a. MILDRED MAE PARKER, 1902–, Morrisville, N. Y.

l.a. and *l.* OTTO D. PARKER, (*l.a.*) 1902–, (*l.*) 1903–, Corry, Pa.

l.a. TALCOTT PARKHURST, 1903–, Oneonta, N. Y.

f.a. Louise Gould Parson, 1899–1900, Seneca Falls, N. Y.

l.a. Emma Belle Parsons, 1900–1, Waterloo, N. Y.

l.a. JAMES JEROME PARSONS, 1903–, Syracuse, N. Y.

l.a. ALSA PARTRIDGE, 1902–, K A Θ, Canandaigua, N. Y.

l.a. GUY WARNER PARTRIDGE, 1902–, Ludlow, Vt.

m. HARRY IRVING PARTRIDGE, 1901–, Pompey, N. Y.

f.a. HIRAM KINNE PARTRIDGE, 1902–, Fort Edward, N. Y.

l.a. IMOGENE PARTRIDGE, 1903–, Jamestown, N. Y.

l.a. and *l.* Haden Adelbert Patten, (*l.a.*) 1897–8, (*l.*) 1898–1901, Me N. Y. Member of the Syracuse University Football and T Teams, 1897–8. Captain of the Syracuse University Fo Team, 1900.

f.a. Emma W. Patterson, 1899–1900, Oakwood, N. Y.

l.a. FRANK ALLEN PATTERSON, 1900–, Allen's Hill, N. Y.

l.a. Grove Hiram Patterson, 1901–2, Carlyle, Ill. Attending Ot College, 1902–.

l.a. RAYMOND GARFIELD PATTERSON, 1903–, East Lemon, Pa.

a.s. ROBERT McC. PATTERSON, 1902–4, Allen's Hill, N. Y.

l.a. Jennie Gunn Paulsen, 1898–1902, K K Γ, Catskill, N. Y.

l.a. and *f.a.* Joseph Leonard Payne, 1900–1, Syracuse, N. Y.

f.a. Evelyn M. Peake, 1900–3, K A Θ, Walton, N. Y.

f.a. Elizabeth G. Pearsall, 1900–1, Γ Φ B, Saratoga Springs, N. Y.

l.a. Ella Minerva Pease (Rogers), 1901–2, Π B Φ, Seneca Falls, N Married 18 Feb. 1903, C. L. Rogers.

l.a. C. Lee Peck, 1899–1900, Syracuse, N. Y.

l. Charles LeRoy Peck, 1899–1900, Coudersport, Pa.

l.a. JESSE CARPENTER PECK, 1903–, Cazenovia, N. Y.

l.a. JESSE LEE PECK, 1902–, Stroudsburg, Pa.

f.a. Maybelle Eva Peck, 1900–1, Watertown, N. Y.

l. Wilbur Smith Peck, Jr., A.B., 1899–1900, Syracuse, N. Y.

f.a. Winifred Aileen Peck, 1900–1, Attica, N. Y.

LESSTRELLA PELL, 1903–, Syracuse, N. Y.
William Fred Pellenz, 1900–1, Syracuse, N. Y.
Emelie Ruth Pembleton, 1899–1900, Α Φ, Tioga Centre, N. Y.
HENRY JAMES PENDERGAST, 1903–, Phœnix, N. Y.
MAE HARRIETT PENDLETON, 1903–, Syracuse, N. Y.
A. R. Pennell, 1898–9, Syracuse, N. Y.
Gertrude Elizabeth Penniman, 1900–3, Γ Φ Β, Watertown, N. Y.
REBA FLORENCE PENNYPACKER, 1903–, Norristown, N. Y.
Jessie E. Penwell, 1898–9, Cato, N. Y.
Lillian Irene Percival, 1902–3, Herkimer, N. Y.
FREDERICO GUILLERMO PEREZ, 1901–, San Juan, Porto Rico.
ALBERT EDWIN PERKINS, 1902–, Carthage, N. Y.
ARTHUR CRANSTON PERKINS, 1900–, Brooklyn, N. Y.
George Matthews Perkins, 1898–1902, Δ Υ, Fayetteville, N. Y.
MRS. MAUDE B. PERKINS, 1901–, E. Syracuse, N. Y.
RAYMOND GEORGE PERKINS, 1903–, Highland, N. Y.
Ruth Perkins, 1901–3, Syracuse, N. Y.
Grace Edith Per Lee, 1902–3, McLean, N. Y.
Bessie Ella Perry, 1902–3, Wilcox, Pa.
FRED GUY PERRY, 1903–, Φ Δ Θ, Whitney Point, N. Y.
HELENA PERRY, 1902–, Syracuse, N. Y.
LOUISE BELLE PERRY, 1900–, Rushville, N. Y.
Nellie Perry, 1895–7, 1898–9, Syracuse, N. Y
Ralph Nevil Perry, 1902–3, Herkimer, N. Y.
ZINA PERRY, 1903–, Watertown, Wis.
Edith Catherine Peters, 1899–1901, Syracuse, N. Y.
Edna Anna Peters, 1901–3, Syracuse, N. Y.
BIRNEY B. PETIGRUE, 1903–, Oswego, N. Y.
LEROY MASTERS PHARIS, 1903–, Syracuse, N. Y.
Daisy Irene Phelps, 1899–1901, Syracuse, N. Y.
FRANK ERASTUS PHELPS, 1902–, Δ K E, Syracuse, N. Y.
Marie Elsbree Phelps, 1899–1900, Syracuse, N. Y.
Maurice Alamanzer Phelps, 1900–1, Syracuse, N. Y.
Jennie L. Philip, 1899–1901, Δ Δ Δ, Dalmore, Dundee, Scotland.
ALBERT ERNEST PHILLIPS, 1903–, Syracuse, N. Y.
CYRUS FRED PHILLIPS, 1900–, Δ Υ, Syracuse, N. Y.
Daisy Boon Phillips, 1901–4, Syracuse, N. Y.
FRED D. PHILLIPS, 1900–, Holcomb, N. Y.
HOWARD M. PHILLIPS, 1901–, Carthage, N. Y.
Mae Belle Phillips, 1900–1, Manlius, N. Y.
Martha Keefe Phillips, 1900–1, Syracuse, N. Y.
Ross Phillips, 1901–3, Syracuse, N. Y.
VANN RICHARD PHILLIPS, 1902–, Syracuse, N. Y.
HARRY DAVIS PHŒNIX, 1903–, Canastota, N. Y.
Jane Phœnix, 1901–3, Canastota, N. Y.
Lydia Ellen Phœnix, 1900–2, Oswego, N. Y.

l.a. RUTH PECK PIATT, 1900–, Γ Φ B, Tunkhannock, Pa.
f.a. ANNIE CHAPIN PIERCE, 1903–, Canastota, N. Y.
l.a. Bruce Elwin Pierce, 1900–3, Keuka Park, N. Y.
f.a. Cora M. Pierce, 1901–2, Syracuse, N. Y.
m. FRANKLIN DUANE PIERCE, JR., 1899–1901, 1903–, Syracuse, N.
f.a. George Edwin Pierce, 1899–1900, Bennington, N. H.
l.a. Jennie Electa Pierce, 1898–1900, Poultney, Vt.
f.a. LENA MAY PIERCE, 1903–, Syracuse, N. Y.
f.a. Maggie Charlotte Pierce, 1901–2, Morristown, N. Y.
f.a. Merton Williams Pierce, 1899–1900, Φ K Ψ, New Gloucester, Me.
l.a. RALPH MILTON PIERCE, 1903–, Buffalo, N. Y.
a.s. Herbert Varney Pierson, 1898–1903, Δ K E, Syracuse, N. Y.
l. Horace Huutington Pierson, 1901–2, Δ K E, Φ Δ Φ, Syracuse, N.
l.a. WALLACE N. PIERSON, 1901–, Δ K E, Syracuse, N. Y.
f.a. MARGARET ELSIE PIMM, 1903–, Union Springs, N. Y.
l.a. FRED LEE PITTS, 1901–, Hammondsport, N. Y.
l.a. MARION ETHEL PLANT, 1903–, Syracuse, N. Y.
f.a. EDNA B. PLASS, 1903–, Newark, N. Y.
l.a. WARREN KELLY PLATNER, 1901–, Frankfort, N. Y.
f.a. Florence May Platt, 1901–2, Syracuse, N. Y.
f.a. Harriet Augusta Platt, 1902–3, Rome, N. Y.
f.a. and *l.a.* FREDERICK H. PLUMB, (*f.a.*) 1900–, (*l.a.*) 1902–, Δ K E, S cuse, N. Y.
f.a. GRACE ADELAIDE PLUMB, 1903–, No. Bangor, N. Y.
a.s. WILLIAM SAMUEL PLUMB, 1899–, Syracuse, N. Y.
f.a. Mae Pollman, 1898–9, Syracuse, N. Y.
l.a. GEORGE F. POLLOCK, 1901–, Φ Γ Δ, Troy, N. Y.
f.a. Joseph Pollock, 1899–1900, Syracuse, N. Y.
f.a. Dorothy Emma Pomeroy, 1899–1900, Syracuse, N. Y.
l.a. Bessie Beecher Pond, 1899–1901, Rochester, N. Y.
f.a. Harriet Ella Poole, 1895–1900, Syracuse, N. Y.
m. Lucella Mace Poole, 1898–9, Baldwinsville, N. Y.
l.a. and *l.* THEODORE LAW POOLE, (*l.a.*) 1900–, (*l.*) 1902–, Φ Γ Δ Syra N. Y.
l.a. William John Pope, 1899–1900, Lobsham, Eng.
l. ARTHUR THORBURNE PORTEOUS, 1903–, Marcellus, N. Y.
l.a. ALICE MARIE PORTER, 1901–, Syracuse, N. Y.
m. ERNEST NICHOLAS POST, 1901–, Tioga Center, N. Y.
l.a. Foster Samuel Post, 1899–1902, B Θ Π, Centreville, Pa. Stu Dentistry at University of Buffalo, N. Y., 1902–.
a.s. LEO LELAND POST, 1902–, B Θ Π, Centreville, Pa.
f.a. ETHEL WEATHERILL POSTHILL, 1903–, Syracuse, N. Y.
f.a. ALICE EMMA POTTER, 1901–, Baldwinsville, N. Y.
l.a. CARLTON FRASIER POTTER, 1903–, Syracuse, N. Y.
f.a. CARRIE ESMOND POTTER, 1903–, Syracuse, N. Y.
f.a. Edna Luella Potter, 1899–1900, Poland, N. Y.

id *m.* Grace Harriet Potter, (*f.a.*) 1895–6, (*m.*) 1898–9, K K Γ, Syracuse, N. Y.
Helen Dale Potter, 1899–1900, Orwell, N. Y.
HELEN MABEL POTTER, 1902–, Cassville, N. Y.
HOWARD S. POTTER, 1902–, Brushton, N. Y.
Irvin Lewis Potter, 1902–3, Barre, Vt.
Marcia Waldron Potter, 1901–3, Bristol, R. I.
Metta Maud Potter (Maybee), 1899–1903, Δ Δ Δ, Syracuse, N. Y. Married 29 June 1903 Eli Delbert Maybee of Richmond, Va. Residence, Syracuse, N. Y.
George Pottinger, 1901–3, Φ K Ψ, Buffalo, N. Y.
ANNIE MARIE POWELL, 1903–, Towanda, Pa.
ARTHUR LISCOMB POWELL, 1903–, Buffalo, N. Y.
LINA E. POWERS, 1903–, Clyde, N. Y.
CHARLES FELIX PRAIRIE, 1902–, Chateaugay, N. Y.
A. Granger Pratt, 1899–1900, Syracuse, N. Y.
EDITH LODISA PRATT, 1902–, K A Θ, Syracuse, N. Y.
ELIZA JANETTE PRATT, 1903–, Schuyler Lake, N. Y.
Jeanne D. Pratt, 1900–1, Fayetteville, N. Y.
ORLO ASHLEY PRATT, 1903–, Mayville, N. Y.
ELIZABETH H. PRESTON, 1903–, Troy, Pa.
Florence Genevieve Preston, 1899–1900, Syracuse, N. Y.
George Sinclair Preston, 1899–1901, Oswego Falls, N. Y.
MRS. J. R. PRESTON, 1902–, Binghamton, N. Y.
William Louis Price, 1897–8, Syracuse, N. Y.
Fred Willard Priestley, 1901–2, Ralston, Pa.
Vera Prigoff, 1902–3, Syracuse, N. Y.
MATTIE J. AMES PRIME, 1901–, Upper Jay, N. Y.
id *l.* SPENCER GILCHRIST PRIME, (*l.a.*) 1901–3, (*l*) 1903–, Ψ T, Upper Jay, N. Y.
id *l.* Myer Prinstein, (*l.a.*) 1897–9, (*l.*) 1899–1901, Syracuse, N. Y. Member of the Syracuse University Track and Mott Haven Teams, 1898–1901. Holder of American and Intercollegiate broad jump record.
SARAH PRINSTEIN, 1898–, Syracuse, N. Y.
HORACE BAILEY PRITCHARD, 1900–, A K K, Cicero, N. Y.
EUGENE GEORGE PROBECK, 1903–, Syracuse, N. Y.
Grace Isabel Prouty, 1898–1900, Putney, Vt.
BESSIE MINERVA PUDNEY, 1903–, Smyrna, N. Y.
EDNA MABEL PUGH, 1903–, Little Falls, N. Y.
CHARLES REED PULFORD, 1903–, Elmira, N. Y.
SAMUEL ARTHUR PULFORD, 1902–, Elmira, N.Y.
Clara Melinda Purchase, 1898–1900, Richfield Springs, N. Y. Residence, Weehawken, N. J.
Charles Rogers Purdy, 1900–2, A T, Haverstraw, N. Y.
GRACE I. QUACKENBUSH, 1902–, Fultonville, N. Y.

f.a. Catherine Julia Quigley, 1898–1900, Syracuse, N. Y.
l.a. MARY BRIDGIT QUINLAN, 1900–, Jamesville, N. Y.
f.a. NELLIE THERESA QUINLAN, 1903–, Jamesville, N. Y.
f.a. Florence Rose Quinn, 1899–1902, Syracuse, N. Y.
l. ZELOTUS DEMAREST RACE, LL.B., 1902–, Albany, N. Y.
l.a. CARL CURTIS RADDER, 1903–, Marion, N. Y.
l.a. CECILIA MARY RADELL, 1903–, Utica, N. Y.
l. JOHN SMITH RADER, A.B., 1901–, Pottstown, Pa.
f.a. Mabel Alta Radigan, 1898–1901, Δ Δ Δ, Antwerp, N. Y.
l.a. MARY CONSTANCE RALEIGH, 1902–, Syracuse, N. Y.
l.a. MERLE WAITE RALPH, 1903–, Belleville, N. Y.
l.a and *l.* SENECA ALTON RALPH, (*l.a.*) 1901–, (*l.*) 1902–, Φ Δ Θ, Corii N. Y.
m. PEDRO RAMOS, 1902–, San Juan, Porto Rico.
f.a. GRACE REBECCA RAMSAY, 1900–, K A Θ, Hudson, N. Y.
l.a. WILLIAM H. RAMSEY, 1902–, Olean, N. Y.
l.a. Charles William Rand, 1900–1, Onalaska, Wis.
m. Jay Rand, 1901–3, Keene, N. Y.
l.a. Lena Maine Randall, 1899–1900, Π B Φ, Oneida, N. Y.
f.a. May F. Randolph, 1900–1, Jersey City, N. J.
l.a. LUKE FRANK RANNEY, 1901–, Elbridge, N. Y.
f.a. Florence Leila Ransom, 1896–8, Syracuse, N. Y.
l.a. ALMA RAPP, 1902–, Fort Plain, N. Y.
m. JOHN WESLEY RAPP, 1903–, Ellenville, N. Y.
l.a. MARTHA RASHKOWER, 1903–, Syracuse, N. Y.
m. MORTIMER WILLIAM RAYNOR, 1901–, N Σ N, Syracuse, N. Y.
l.a. WILBUR B. RAYTON, 1902–, So. Lima, N. Y.
l.a. Ralph Webster Read, 1902–3, Poland, N. Y.
l.a. Charles Muthart Rebert, 1901–3, Φ Δ Θ, Pottstown, Pa.
f.a. Elizabeth Rebert, 1902–3, Syracuse, N. Y.
f.a. Frances Jessica Rebholz, 1902–3, Syracuse, N. Y.
l.a. Charles Joseph Vincent Redding, 1899–1900, Owego, N. Y.
l.a. C. CLAUDE REDDISH, 1902–, Φ K Ψ, Le Roy, N. Y.
l.a. Arthur Calvin Redington, 1898–1902, Ψ T, Syracuse, N. Y.
f.a. Edward J. Redington, 1899–1900, Syracuse, N. Y.
f.a. Agnes Marion Reed (Vincent), 1896–9, Δ Δ Δ, Marcellus, N. Y. ried 5 June, 1900, M. J. Vincent of Syracuse, N. Y.
l.a. and *f.a.* Anna Marsh Reed, (*l.a.*) 1901–2, (*f.a.*) 1902–3, N. Syracuse, N. Y.
l.a. CLAIRE ELOISE REED, 1903–, New Berlin, N. Y.
l.a. HELEN LIVIA REED, 1903–, S. Alabama, N. Y.
f.a. Luella Juanita Reen, 1899–1903, Δ Δ Δ, Syracuse, N. Y.
f.a. Angie F. Reese, 1902–3, Scranton, Pa.
f.a. Florence Letitia Reese, 1897–9, N. Syracuse, N. Y.
f.a. and *l.a.* Olive Reeve, (*f.a.*) 1896–8, (*l.a.*) 1899–1900, Π B Φ, Syra N. Y. Married 16 Oct. 1901, R. Alfred Waite, (No. 3023 Su Buffalo, N. Y. Residence 1302 Madison St., Syracuse, N. Y

HENRY SQUIRE REID, 1903–, Westernville, N. Y.
EDWARD CONRAD REIFENSTEIN, 1900–, Α Κ Κ, Syracuse, N. Y.
Philip Harrison Reigel, 1899–1900, Weedsport, N. Y.
CLAUDE CHARLES REIMER, 1902–, Syracuse, N. Y.
HARRY WILBUR REMER, 1903–, Φ Δ Θ, Williamsport, Pa.
Sarah Louise Remer, 1899–1900, 1902–3, Syracuse, N. Y.
ENID BLANCHE REMINGTON, 1903–, Ilion, N. Y.
Pierre Remington, 1897–8, Syracuse, N. Y.
Fred Renaud, 1899–1900, Syracuse, N. Y.
Hannah Renaud, 1899–1900, Baldwinsville, N. Y.
Anna Revels, 1897–1900, Olean, N. Y.
ANNA T. REVELS, 1903–, Mt. Alton, Pa.
IDA LOUISE REVELEY, 1902–, Rome, N. Y.
Francis Earl Reynolds, 1898–9, Cortland, N. Y.
LULU A. REYNOLDS, 1903–, Red Creek, N. Y.
Marion Reynolds, 1900–1, Syracuse, N. Y.
Mary Caroline Reynolds, 1899–1901, Κ Κ Γ, S. Gibson, Pa.
MATIE ELITIA REYNOLDS, 1901–, Waterloo, N. Y.
MAUD ELISE REYNOLDS, 1901–, Δ Γ, Battenville, N. Y.
WINIFRED A. REYNOLDS, 1902–, Δ Δ Δ, Syracuse, N. Y.
BESSIE MARION RHINES, 1901–, Syracuse, N. Y.
Lawrence Dry Rhoads, 1901–3, Pottstown, Pa.
Edna M. Rhodes, 1901–3, Clyde, N. Y.
Edythe Rhodes, 1900–1, Auburn, N. Y.
FLORENCE ROSANNA RHODES, 1902–, Α Φ, Elbridge, N. Y.
Marie Isabel Riband, 1899–1900, Silver Springs, N. Y.
ANNA VIRENA RICE 1900–, Α Φ, Fulton, N. Y.
ARVIN LEWIS RICE, 1903–, Δ Υ, Fulton, N. Y.
CLARA SUE RICE, 1903–, Lowville, N. Y.
EARL GANNON RICE, 1901–, Δ Κ Ε, Syracuse, N. Y.
ELIZABETH LOUISE RICE, 1900–, Κ Α Θ, Buffalo, N. Y.
FRANCES SEWARD RICE, 1902–, Madison, N. Y.
LEON CAMP RICE, 1903–, Madison, N. Y.
SETH HENRY RICE, 1901–, Δ Κ Ε, Syracuse, N. Y.
Clara Marie Rich, 1902–3, Eaton, N. Y.
FREEMAN ASHTON RICH, 1903–, Canton, N. Y.
MARION JOSIAH RICH, 1903–, Little Valley, N. Y.
XIMENA LOUESA RICH, 1902–, Peterboro, N. Y.
Anna Prudence Richards (Irving), 1899–1902, Syracuse, N. Y. Married 11 June 1903, Harry Irving. Residence, Albany, N. Y.
George Stanford Richards, Jr., 1895–7, Ψ Υ, Brooklyn, N. Y. Member Co. C. 3d N. Y. Volunteers, 1898.
and *l.a.* Carrie May Richardson, (*f.a.*) 1898–9, (*l.a.*) 1899–1900, Sodus, N. Y.
JUDSON GILBERT RICHARDSON, 1902–, Little Falls, N. Y.
Zola Louise Richardson, 1899–1900, Syracuse, N. Y.

f.a. Gertrude M. Richberg, 1900–1, Liverpool, N. Y.
l.a. Bert Wesley Richmond, 1901–3, Mansfield, Pa.
l.a. Horace Durston Rickard, 1901–3, Jordan, N. Y.
l.a. ARTHUR FREMONT RIDER, 1901–, Syracuse, N. Y.
m. John William Riley, 1897–8, Mexico, N. Y.
f.a. EDYTHE MARY RING, 1901–, Homer, N. Y.
f.a. Lulu Susan Rising, 1902–3, Newport, N. Y.
f.a. Bessie A. Richie, 1902–3, Syracuse, N. Y.
l.a. Clayton Kline Robarts, 1899–1900, Arkport, N. Y.
f.a. Grace Lucinda Robbins, 1899–1900, Syracuse, N. Y.
f.a. Mary Alida Robbins, 1900–1, Syracuse, N. Y.
f.a. Mary Louise Robens, 1901–2, Syracuse, N. Y.
l.a. Harry Baker Roberts, 1900–1, 1902–3, Ithaca, N. Y.
l.a. and *f.a.* JEANNE ESTELLA ROBERTS, 1903–, Syracuse, N. Y.
l.a. LEWIS EVANS ROBERTS, 1901–, Remsen, N. Y.
f.a. Mary Georgia Roberts, 1899–1901, Putney, N. Y.
l.a. Thomas Burroughs Roberts, 1900–3, Ithaca, N. Y.
l.a. CLEMENT T. ROBERTSON, 1901–, Φ Δ Θ, Canisteo, N. Y.
f.a. Mabel A. Robertson, 1900–1, Syracuse, N. Y.
f.a. Edra L. Robinson, 1901–3, Syracuse, N. Y.
l.a. HERBERT ALEXANDER ROBINSON, 1903–, Fabius, N. Y.
f.a. Jennie L. Robinson, 1903–4, Cortland, N. Y.
m. Lima Emily Robinson, 1901–3, McLean, N. Y.
l.a. Samuel Tilden Robinson, 1901–3, B Θ Π, New York, N. Y.
f.a. WILLIAM HENRY ROCKFELLER, 1896–, Syracuse, N. Y.
l.a. James C. Rockwell, 1902–3, Syracuse, N. Y.
l.a. EVA GOURLEY ROE, 1900–, Π B Φ, Syracuse, N. Y.
l.a. EDWARD MICHAEL ROEDER, 1903–, St. Louis, Mo.
f.a. Mrs. George Roff, 1898–9, Syracuse, N. Y.
l.a. Florence Mae Rogers, 1898–1900, A Φ, Rupert, Vt. Residence 8 Catherine St., Plattsburg, N. Y.
f.a. Gertrude M. Rogers, 1898–9, Watertown, N. Y.
l.a. JAMES W. ROGERS, 1903–, Slanesville, W. Va.
l.a. JEROME STANLEY ROGERS, 1903–, Honeoye Falls, N. Y.
f.a. LENA ALMA ROGERS, 1903–, Chittenango, N. Y.
f.a. Martha Ella Rogers, 1900–1, Adams, N. Y.
f.a. Mattie E. Rogers, 1901–2, Adams, N. Y.
l.a. RAYMOND SNOOD ROGERS, 1903–, Δ T, Forksville, Pa.
l.a. William Claire Rogers, 1894–5, 1897–8, Rose, N. Y. Private Co 3d N. Y. Volunteers 1898–9. Superintendent of National Ju Republic at Annapolis Junction, Md., 1899–.
f.a. Ella Elizabeth Rogerson, 1899–1902, Π B Φ, Bradford, Pa.
f.a. Ada Roney, 1899–1900, Syracuse, N. Y.
f.a. ETHEL MAY ROOD, 1901–, A Φ, Syracuse, N. Y.
a.s. GEORGE N. ROOKER, 1903–, Towanda, Pa.
f.a. JOSEPHINE ELIZABETH ROONEY, 1903–, Buffalo, N. Y.

EARL COMSTOCK ROOT, 1903–, Syracuse, N. Y.
WILLIAM ABRAM ROOT, 1900–, Rock City Falls, N. Y.
Nellie Isabelle Rosa, 1900–1, Broadalbin, N. Y.
Bessie Florence Rose, 1896–1901, Canastota, N. Y.
CHARLES MERRILL ROSE, 1902–, Δ K E, Canastota, N. Y.
Janet Isabel Rose, 1899–1901, Port Allegany, Pa.
Edgar Harrison Rosenberry, 1899–1900, Newton, Pa.
DANIEL C. ROSENTHAL,,1902–, Syracuse, N. Y.
Ernest L. Rosinburgh, 1901–3, Rome, N. Y.
GEORGE HILLIARD ROSS, 1903–, Edgewater, N. J.
HELEN FRANCES ROSS, 1900–, A Φ, Ocean Grove, N. J.
Minnie May Ross, 1899–1900, Syracuse, N. Y.
Napoleon Ross, 1902–3, Φ K Ψ, Auburn, N. Y.
Annita Rossman, 1897–1901, Syracuse, N. Y.
Mary Louise Roten, 1900–1, Syracuse, N. Y.
Elizabeth Marie Roth, 1897–1902, Syracuse, N. Y.
RUDOLPH ROTH-ANDRASSY, 1903–, Buenos Ayres, Arg. Rep.
ROBERT JAMES ROTHWELL, 1902–, Solvay, N. Y.
Iva M. Rounds, 1901–3, LaFayette, N. Y.
Martha Rounds, 1898–1900, Jamesville, N. Y.
JAMES ALBERT ROURKE, 1899–, Eagle Mills, N. Y.
* Verna Margaret Rowe, 1901–2, Syracuse, N. Y. Died 15 May 1903, at Jamesville, N. Y.
ALFRED WILLIAM ROWLEY, 1903–, Mechanicville, N. Y.
CHARLES ARTHUR ROWLEY, 1903–, Fabius, N. Y.
GRACE ARLINE ROWLINGSON, 1903–, Syracuse, N. Y.
Bertha Ella Royce, 1898–9, Westfield, N. Y.
Florence E. Roys, 1900–1, Clifton Springs, N. Y.
and *l.* GERSON RUBENSTEIN, (*l a.*) 1902–, (*l.*) 1903, Syracuse, N. Y.
and *l.* JACOB ROBERT RUBIN, (*l.a.*) 1900–, (*l.*) 1902–, Φ Δ Θ, Syracuse, N. Y.
Marion L. Ruby, 1901–2, Oneida, N. Y.
May Edith Rugg, 1897–8, Fulton, N. Y.
Obadiah M. Ruland, 1900–1, Sidney, N. Y.
RAY HOSKINS RULISON, 1903–, Schoharie, N. Y.
HERBERT CORNELIUS RUMBLE, 1896–, Verona Station, N. Y.
Lillian May Rumrill (Piper), 1901–3, A Φ, Syracuse, N. Y.
SARAH ELIZABETH RUMRILL, 1900–, A Φ, Syracuse, N. Y.
EDWARD PROLE RUMSEY, 1902–, Δ Υ, Batavia, N. Y.
CLARENCE E. RUSHMER, 1900–, Frankfort, N. Y.
Harry D. Russell, 1901–3, Camden, N. Y.
HENRY FRED RUSSELL, 1901–, Φ Δ Θ, New York, N. Y.
La Vantia Halsey Russell, 1900–1, K A Θ, Waverly, N. Y.
ASTON GRANT RUTHERFORD, 1902–, Marcellus, N. Y. Member of the Syracuse University Football and Baseball Teams, 1902–.
DAVID SIDNEY RUTTY, 1902–, Towanda, Pa.

f.a. Anna Howard Ryan, 1898–1900, Syracuse, N. Y.
m. DEMOTT RYAN, 1900–, A K K, Cortland, N. Y.
f.a. Florence May Ryan (Myron), 1902–3, Syracuse, N. Y. Mar January 1903, Herbert B. Myron of Syracuse, N. Y. Resid 107 Sabine St., Syracuse, N. Y.
f.a. Julia N. Ryan, 1901–3, Syracuse, N. Y.
f.a. THOMAS EDWIN RYAN, 1899–, Syracuse, N. Y.
m. WILLIAM ANTHONY RYAN, 1903–, Utica, N. Y.
f.a. Margaret Edythe Ryder, 1900–1903, Solvay, N. Y.
f.a. Marie Lillian Ryder, 1898–1900, E. Solvay, N. Y.
f.a. Eugene Hayward Sacket, 1900–3, Syracuse, N. Y.
l.a. ELMER E. SADDLEMIRE, 1901–, Knox, N. Y.
f.a. Bert Salg, 1899–1900, Fayetteville, N. Y.
f.a. EDITH MABEL SALISBURY, 1901–, Syracuse, N. Y.
l.a. Inez Marie Salisbury, 1899–1901, Onondaga Valley, N. Y.
a.s. JAY WEARHAM SALISBURY, 1902–, Liverpool, N. Y.
l.a. Harold Ray Sampson, 1900–3, Niagara Falls, N. Y.
f.a. Hattie Samuels, 1902–3, Syracuse, N. Y.
f.a. Lillian Samuels, 1899–1902, Syracuse, N. Y.
f.a. MRS. CHARLES S. SANDERSON, 1902–, Seneca Falls, N. Y.
f.a. Suzanne Sando (Imperatori), 1899–1900, K A Θ, Jersey City, Married 21 April 1903, Reginald Imperatori.
l.a. HARRISON D. SANFORD, 1901–, Φ Δ Θ, Nicholville, N. Y.
l.a. Hajime Santo, 1898–9, Tokio, Japan.
l.a. and *f.a.* Daniel Ward Sarfield, 1899–1900, Hornellsville, N. Y.
l.a. HENRY DIDAMA SARGENT, 1901–, Seneca Castle, N. Y.
f.a. Mary Burham Sargent, 1901–2, Seneca Castle, N. Y.
f.a. AUGUSTA EMMA SAUTER, 1901–, Syracuse, N. Y.
m. SHERWOOD DWIGHT SAWYER, 1903–, Alpine, N. Y.
l.a. MAUDE ELIZABETH SAXE, 1900–, Walden, N. Y.
a.s. Fred Denniston Sayer, 1902–3, B Θ Π, Goshen, N. Y.
l.a. JULIA AURELIA SCANLON, 1901–, Syracuse, N. Y.
l.a. and *f.a.* Margaret G. Scanlon, 1902–3, Syracuse, N. Y.
l.a. *William Ziders Scarborough, 1901–3, Φ Γ Δ, Williamsport, Died 23 Feb. 1904 at Williamsport, Pa.
a.s. FRED FRANK SCHADE, 1902–, Ψ Υ, Buffalo, N. Y. Member o Syracuse University Football team, 1902–.
l.a. HERBERT W. SCHAEFER, 1903–, Syracuse, N. Y.
f.a. Margaret Schaefer, 1899–1900, Syracuse, N. Y.
f.a. IRENE ANN SCHAFER, 1903–, Syracuse, N. Y.
f.a. Inez Schawe, 1900–1, Syracuse, N. Y.
f.a. Addie Belle Schenck, 1898–9, Union Springs, N. Y.
f.a. Elsie May Schenck, 1900–3, Plainville, N. Y.
l.a. and *f.a.* Minnie Irene Schenck, (*l.a.*) 1898–1900, (*f.a.*) 1898–1901, Shore, L. I., N. Y.
f.a. ETTA SCHLACHTER, 1902–, Syracuse, N. Y.

PETER J. SCHLOSSER, 1903–, Syracuse, N. Y.
Charles Frederick Schmeer, 1901–3, Syracuse, N. Y.
Frederick John Schneider, 1898–9, Syracuse, N. Y.
CARRIE SCHOONMAKER, 1903–, Waterloo, N. Y.
FREDERICK CHARLES SCHORGE, 1903–, Beaver Falls, N. Y.
EDWARD PETER SCHRAMM, 1903–, Syracuse, N. Y.
EVA SCHUG, 1903–, Syracuse, N. Y.
Georgia Schultz, 1901–3, Clifton Springs, N. Y.
Fred John Schumaker, 1902–3, Lewiston, N. Y.
JAMES TILDEN SCHUYLER, 1900–, Collamer, N. Y.
FLORENCE SCHWARTZ, 1902–, Syracuse, N. Y.
LENORA CARRIE SCHWARTZ, 1900–1, 1903–, Syracuse, N. Y.
SARA MARIE SCHWARTZ, 1902–, Syracuse, N. Y.
WILLIAM SCHWARTZ, 1902–, Syracuse, N. Y.
and *f.a.* BESSIE JURA SCOTT, 1900–, K K Γ, Springville, N. Y.
CORA VIOLET SCOTT, 1900–, Π B Φ, Syracuse, N. Y.
ELMER JOHN SCOTT, 1902–, Syracuse, N. Y.
Ernest Harry Scott, 1899–1903, Argusville, N. Y. Pastor M. E. Church, Henderson, N. Y., 1904–.
FLORENCE BARKER SCOTT, 1902–, Avon-by-the-sea, N. J.
Harold Bartlette Scott, 1902–3, Syracuse, N. Y.
and *l.a.* Ione Conland Scott, (*f.a.*) 1895–9, (*l.a.*) 1901–3, Syracuse, N. Y.
IRVING DAY SCOTT, 1901–, Syracuse, N. Y.
JESSIE LYLE SCOTT, 1903–, Syracuse, N. Y.
Walter Hawley Scott, 1902–3, Δ K E, Syracuse, N. Y.
Justus Moak Scrafford, 1898–1901, Φ Δ Θ, Utica, N. Y. Member of the Syracuse University Track Team, 1898–1901. Married 28 April 1902, Frances Sager (No. 2999 Sup.), of Syracuse, N. Y. Residence 500 West 143d St., New York, N. Y.
PARKER FAIRFIELD SCRIPTURE, A.B., 1902–, Φ Δ Φ, Rome, N. Y.
Earl Lincoln Seacord, 1901–3, Batavia, N. Y.
C. Grace Seager, 1898–9, A Φ (Boston Univ.), Syracuse, N. Y.
Mary Isabelle Sealy, 1901–2, Bridge Hampton, L. I., N. Y. Married Leander Everett Squires of Good Ground, L. I., N. Y.
and *l.* CLIFFORD HOWE SEARL, (*l.a.*) 1902–, (*l.*) 1903–, Ψ Υ, Syracuse, N. Y.
HARRY B. SEARLES, 1900–, N Σ N, Thompson, Pa.
LOLA JEANETTA SEARLES, 1901–, Fulton, N. Y.
and *l.a.* Millicent Lura Sears, (*f.a.*) 1899–1902, (*l.a.*) 1900–2, Syracuse, N. Y.
MILO LEROY SECCOMB, 1900–, Auburn, N. Y.
MARY MAGDALEN SECHRIST, 1901–, Shamokin, Pa.
and *l.* JAMES LOWELL SECKNER, 1902–, Galway, N. Y. Member of the Syracuse University Track Team 1902–.
Lucia Sedgwick, 1897–1900, Γ Φ B, Syracuse, N. Y.
Florence Wells Seeber, 1900–2, Δ Γ, Canajoharie, N. Y. Teacher at Hobart, N. Y., 1902–.

f.a. FLORENCE SEITER, 1903–, Syracuse, N. Y.
f.a. Minnie Stripple Seiter, 1898–9, Syracuse, N. Y.
l.a. CARRIE MAY SELMSER, 1903–, Pierrepont Manor, N. Y.
l.a. GAIL HOSTER SELMSER, 1902–, Δ Γ, Waterloo, N. Y.
l.a. Ernest Serrell, 1898–9, Bayonne, N. J.
l.a. GENZABURO SESHIMO, 1902–, Isobe, Japan.
f.a. Anna Seubert, 1899–1900, Syracuse, N. Y.
f.a. Emelia Seubert, 1898–1901, Syracuse, N. Y.
l.a. FRANCIS EUGENE SEYMOUR, 1900–, Frankport, N. Y.
l. JESSE MORSE SEYMOUR, 1903–, Salamanca, N. Y.
f.a. Lucretia Woolsey Seymour, 1897–9, Δ Δ Δ, Syracuse, N. Y.
f.a. Olive Stanley Seymour, 1898–1902, Syracuse, N. Y.
l.a. CHARLES LAYTON SHAFER, 1903–, Williamsport, Pa.
f.a. LAURA CAROLINE SHAFER, 1899–, Syracuse, N. Y.
f.a. MARGARET LORETTA SHAFER, 1903–, Syracuse, N. Y.
f.a. Bertha May Shafft, 1901–3, Syracuse, N. Y.
l.a. Isadore Shapero, 1902–3, Syracuse, N. Y.
f.a. Mabel L. Share (Scott), 1899–1901, Marcellus, N. Y. Marrie Nov. 1901, Louis Scott of Marcellus, N. Y.
f.a. Nellie Eleanor Sharpe, 1899–1900, Oswego, N. Y.
f.a. LULU SHATTUCK, 1903–, Depew, N. Y.
a.s. LOUIS C. SHAUL, 1901–, Richfield Springs, N. Y.
m. FRANK CARPENTER SHAUT, 1900–, Addison, N. Y.
m. ARTHUR LEE SHAW, 1903–, Utica, N. Y.
a.s. HERBERT BUEL SHAW, 1903–, Mt. Upton, N. Y.
f.a. Isabella Elizabeth Shays, 1902–3, Syracuse, N. Y.
l.a. FLOY ESTELLA SHEAF, 1901–, Niagara Falls, N. Y.
l.a. JULIET DUBOIS SHEAK, 1901–, Δ Φ, Binghamton, N. Y.
f.a. Roscoe R. Shearer, 1901–2, Syracuse, N. Y.
l.a. Lulu C. Shearman, 1902–3, Γ Φ B, Jamestown, N. Y.
f.a. ROY TODD SHEDY, 1903–, Windsor Mills, O.
m. JAMES DENNIS VINCENT SHEEHAN, 1903–, Syracuse, N. Y.
m. HARRY JOSEPH SHEFFIELD, 1900–, N Σ N, Earlville, N. Y.
f.a. Jessie L. Sheffield (Downey), 1898–9, Akron, N. Y. Married 26 1902, Rev. Herman H. Downey (No. 2782). Residence, falo, N. Y.
f.a. Stella Almira Sheffield, 1896–8, Δ Φ, Earlville, N. Y.
f.a. ROSE MARIE SHEILS, 1903–, Syracuse, N. Y.
l.a. ARTHUR JAMES SHELDON, 1901–, Δ Υ, Syracuse, N. Y.
l.a. Bessie Louise Sheldon, 1897–9, Rupert, Vt.
l.a. ROBERT K. SHELDON, 1903–, Syracuse, N. Y.
l.a. Mary Elizabeth Shelp, 1899–1900, Fultonville, N. Y.
l.a. Bert Houghton Shepard, 1898–1900, Φ Δ Θ, Richfield Springs, N
l.a. ESTELLA SHEPARD, 1903–, Forestville, N. Y.
l.a. MARGUERITE SHEPARD, 1900–, Forestville, N. Y.
l. Norman Joseph Shepard, 1898–9, Skaneateles, N. Y.

Torney Welch Shepherd, 1899–1901, Palm Springs, Fla.
FREDERICK JOSEPH SHEPHERD, 1903–, Wilkes-Barre, Pa.
EVA MAY SHERBURNE, 1901–, Portland, Me.
FLOSSE MARY SHERMAN, 1901–, Syracuse, N. Y.
RAY WESLEY SHERMAN, 1903–, Solvay, N. Y.
ABIGAIL P. SHERWOOD, 1903–, Syracuse, N. Y.
EDWARD HOAG SHERWOOD, 1903–, X A Σ, Ossining, N. Y.
nd *f.a.* ERMA BLANCHE SHERWOOD, 1902–, Norwich, N. Y.
ESTHER CORA SHERWOOD, 1903–, Syracuse, N. Y.
LAUREL MAY SHERWOOD, 1902–, Fairmount, N. Y.
ADA CAROLINE SHINAMAN, 1903–, Fort Plain, N. Y.
CLAUDE L. SHOEMAKER, 1902–, Dover, N. J.
GERTRUDE TRIPP SHOEMAKER, 1899–, Γ Φ B, Wyoming, Pa.
nd *f.a.* GERTRUDE SHOLES, (*f.a.*) 1901–2, (*l.a.*) 1901–, K K Γ, Syracuse, N. Y.
Nellie Louise Short, 1898–9, S. Killingly, Conn.
William Hollister Short, 1900–1, Verona, N. Y.
EMMA CHRISTINE SHREVE, 1903–, Montclair, N. J.
Raymond Shulters, 1901–2, Bristol, N. Y.
Martha Lydia Sibson, 1901–3, Π B Φ, Syracuse, N. Y.
JOHN GROVES SILLENBECK, 1902–, Rome, N. Y.
Floyd Irison Silliman, 1900–1, Springville, N. Y.
GENEVIEVE ANNETTE SILLIMAN, 1903–, Herkimer, N. Y.
*Bertha Silverman, 1899–1900, Syracuse, N. Y. Died July 1902.
MABEL LINK SILVERNAIL, 1902–, Taberg, N. Y.
ANNA MARY SIMMONS, 1903–, Syracuse, N. Y.
nd *f.a.* Lena Reynolds Simmons, (*m.*) 1901–2, (*f.a.*) 1902–, Syracuse, N. Y.
ROBERT SIMPSON, 3d, 1903–, X A Σ, Volney, N. Y.
SARAH FRANCES SIMSON, 1903–, Seneca Falls, N. Y.
GEORGE C. SINCERBEAUX, 1900–, Groton, N. Y.
Edna E. L. Single, 1900–1903, Syracuse, N. Y.
LAURA EMILIE SINGLE, 1898–, Π B Φ, Syracuse, N. Y.
Ada Jeanette Sisson, 1902–3, Fayetteville, N. Y.
GRACE MARY SISSON, 1901–, Hamilton, N. Y.
LOUISE CURTISS SKELTON, 1903–, Canastota, N. Y.
Florence Elizabeth Skilton, 1898–9, Auburn, N. Y.
EDITH MAY SKINNER, 1898–1900, 1903–, Baldwinsville, N. Y.
GUY BURDETTE SKINNER, 1903–, South Butler, N. Y.
Raymond Leslie Skinner, 1898–1900, Φ Δ Θ, Centre Village, N. Y. Attorney, Kirk Block, Syracuse, N. Y.
UNA CYNTHIA SLADE, 1902–, Millers, N. Y.
Maude Ann Eliza Slater, 1899–1900, Moira, N. Y.
WILBUR CARROLL SLAYTON, 1903–, Naples, N. Y.
nd *l.* CHARLES SUMNER SLEETH, 1900–, Φ Δ Θ, N. Syracuse, N. Y.
EDNA EMMA SLEETH, 1901–, Syracuse, N. Y.

f.a. ADA CLARE SLIGHT, 1903–, Oswego, N. Y.
l.a. ANDREW LYTLE SLOAN, 1903–, Westford, N. Y.
f.a. Blanche Slocomb, 1898–9, 1901–2, Marcellus, N. Y.
f.a. JOHN HORATIO SLOCUM, 1899–1900, 1902–, Skaneateles, N. Y.
a.s. IRVING H. SMALLWOOD, 1902–, Φ K Ψ, Warsaw, N. Y.
f.a. Albert Theodore Smith, 1897–8, Φ K Ψ, Johnstown, Pa.
l. Arthur William Smith, 1898–9, Onondaga Castle, N. Y.
l.a. CARLIA ETHEL SMITH, 1903–, Binghamton, N. Y.
f.a. Charrie Alida Smith, 1899–1900, Susquehanna, Pa.
f.a. CHRISTINA ANNA SMITH, 1903–, Syracuse, N. Y.
m. CORNELL NATHAN SMITH, 1901–, Pulaski, N. Y.
l.a. and *l.* Curtiss W. Smith, 1901–2, Φ Δ Θ, Mexico, N. Y.
f.a. Effie Burton Smith, 1901–2, E. Syracuse, N. Y.
l.a. ELDREDGE SMITH, 1900–, Athens, Ont., Canada.
l.a. ERNEST REVELY SMITH, 1900–, Δ T, Syracuse, N. Y.
f.a. Eugenia Viola Smith, 1902–3, Gouverneur, N. Y.
f.a. EVA HAZEL SMITH, 1901–, Syracuse, N. Y.
l.a. Florence Smith, 1900–1, Collamer, N. Y.
l.a. Frank John Smith, 1901–3, Syracuse. N. Y.
l.a. Frederick William Smith, 1901–3, Syracuse, N. Y.
l.a. and *l.* GEORGE ALLSTON SMITH, (*l.a.*) 1898–1901, (*l.*) 1900–1, Φ K Ψ, Susquehanna, N. Y.
a.s. GEORGE HADLEY SMITH, 1903–, Watertown, N. Y.
l.a. George Leslie Smith, 1900–1, Syracuse, N. Y.
a.s. GEORGE PERRY SMITH, JR., 1902–, N. Tonawanda, N. Y.
f.a. GRACE SMITH, 1902–, Rome, N. Y.
f.a. Hannah M. Smith, 1898–9, Syracuse, N. Y.
f.a. Harietta A. Smith, 1902–3, Geddes, N. Y.
f.a. *HARRY LEE SMITH, 1903–, North Pitcher, N. Y.
f.a. HAZEL SMITH, 1901–, Syracuse, N, Y.
l.a. HENRY DIDAMA SMITH, 1901–, Syracuse, N. Y.
l.a., *l.*, and *f.a.* Herbert A. Smith, (*l.a.*) 1899–1902, (*l.*) 1901–2, (*f.a.*) 1900, Φ Δ Θ, New Haven, N. Y.
l.a. Hugh Ralph Smith, 1901–3, North Pitcher, N. Y.
f.a. Jeanette C. Smith, 1901–2, Cazenovia, N. Y.
f.a. K. Osborn Smith, 1901–2, Morrisville, N. Y.
f.a. and *l.a.* LEON F. SMITH, (*f.a.*) 1899–1900, (*l.a.*) 1903–, Syr N. Y.
l.a. Luclare Smith, 1899–1901, Syracuse, N. Y.
l.a. Mabel Clair Smith (Taylor), 1901–3, Syracuse, N. Y. Mar June 1903, Wm. E. Taylor (No. 1177) of Syracuse, N. Y.
f.a. MABEL WRIGHT SMITH, 1899–, Syracuse, N. Y.
l.a. MAHLON ELWOOD SMITH, 1902–, Hackensack, N. J.
f.a. Mary Dorothy Smith, 1898–1900, Freetown, N. Y.
f.a. MARY ELEANOR SMITH, 1903–, Syracuse, N. Y.
f.a. Maude Irene Smith, 1901–2, Syracuse, N. Y.

MINNIE LOUISE SMITH, 1903–, Trumansburg, N. Y.
and *f.a.* Morgan Babcock Smith, (*l.a.*) 1898–9, 1901–2, (*f.a.*) 1899–1902, Δ T. Syracuse, N. Y.
Myra Arloa Smith, 1897–8, Palmyra, N. Y.
OLIVE MAE SMITH, 1902–, Jonesville, N. Y.
Peter George Smith, 1900–1, Webster, N. Y.
RALPH WINFIELD SMITH, 1902–, Syracuse, N. Y.
RAY ERNEST SMITH, 1902–, Φ Δ Θ, Ballston Springs, N. Y.
ROY LEON SMITH, 1900–, Norwich, N. Y.
and *f.a.* RUTH ELLA SMITH, 1903–, W. New Brighton, N. Y.
SEYMOUR BRADLEY SMITH, 1902–, Φ Δ Θ, Groton, N. Y.
SOPHIE ERADENE SMITH, 1902–, Cedarville, N. Y.
Van B. Smith, 1898–1900, Gt. Barrington, Mass.
WALTER SHOVE SMITH, 1903–, Windsor, N. Y.
Wilbur F. Smith, 1896–1901, Brainardsville, N. Y. Civil Engineer at Malone, N. Y.
FLORENCE INGERSOLL SMOUSE, 1903–, Syracuse, N. Y.
Cora Belle Snavlin, 1898–9, Syracuse, N. Y.
ANNETTE MAY SNELL, 1899–, Adams Centre, N. Y.
ANNIE MAUDE SNIDER, 1899–1900, 1903–, Cortland, N. Y.
MARY LOUISE SNIDER, 1903–, Walden, N. Y.
CLARK DEE SNIGGS, 1901–, Δ T, Buffalo, N. Y.
FREDERICK FOSTER SNOW, 1902–, Boston, Mass.
LESLIE DUNLAP SNOW, 1900–, A K K, Syracuse, N. Y.
and *f.a.* EDITH SNYDER, (*f.a.*) 1900–1, (*l.a.*) 1900–, Δ Γ, Malden-on-Hudson, N. Y.
Edith Alberta Snyder, 1901–2, Dansville, N. Y.
Edward Snyder, 1900–1, Brooklyn, N. Y.
Frederick John Snyder, 1899-1900, Syracuse, N. Y.
JENNIE MAY SNYDER, 1903–, Γ Φ B, Buffalo, N. Y.
VERNON JAMES SNYDER, 1903–, Camillus, N. Y.
WILLIAM ALEXANDER SNYDER, 1901–, Syracuse, N. Y.
WILLIAM HENRY SNYDER, 1900–, E. Syracuse, N. Y.
Jessie Sonn, 1898–1900, Cobleskill, N. Y.
David Mills Soper, 1900–2, Covington, Pa.
HENRY ROLAND SOPER, 1901–, Fairport, N. Y.
Mae Vosburgh Soper, 1900–1, Syracuse, N. Y.
Mrs. Maude E. Soper, 1898–9, Syracuse, N. Y.
FRANK F. SORNBERGER, 1902–, Φ K Ψ, Cortland, N. Y.
ALEJANDRO SORONDO, 1903–, Argentine Legation, Washington.
Nellie Belle Soule, 1898–9, Mexico, N. Y.
Royal Perry Soule, 1900–3, Syracuse, N. Y.
JAY L. SOUTHWORTH, 1902–, Φ Γ Δ, Norwich, N. Y. Member of the Syracuse University Track Team, 1902–.
FRANK SOWERS, 1900–, Φ Γ Δ, Waterport, N. Y.
ADA ELIZABETH SPALDING, 1902–, Onondaga Valley, N. Y.

l.a. HELEN FRANCES SPALDING, 1903–, East Onondaga, N. Y.
f.a. BENJAMIN FREDERICK SPAULE, 1903–, Greene, N. Y.
l.a. ANNA I. SPEAR, 1901–, Syracuse, N. Y.
f.a. HENRY M. SPECHT, 1903–, Skaneateles, N. Y.
a.s. ROY ARNOLD SPELLICY, 1903–, Perry, N. Y.
f.a. Edna May Spencer, 1899–1900, Syracuse, N. Y.
l.a. HENRY JAMES SPENCER, 1903–, Factoryville, Pa.
m. FRANKLIN BENJAMIN SPENGLER, 1902–, Geneva, N. Y.
f.a. Celia Evelyn Sperry, 1896–8, Syracuse, N. Y.
l.a. Bruce Charles Sprague, 1903–4, Belleville, N. Y.
l.a. CLARENCE ANDREW SPRAGUE, 1900–, Little Valley, N. Y.
l.a. Emory Russell Sprague, 1897–1900, Ψ T, Kingston, Pa. Studer Hahnimann Medical College, Philadelphia, Pa. Married 7 1904, Helen Breese Graves (see non-graduates) of Syracuse, N
f.a. Merriam Esther Sprague, 1899–1902, Syracuse, N. Y.
l.a. Wilbur Leigh Sprague, 1902–3, Chicago, Ill.
l. and *l.a.* CLARENCE ZEBINA SPRIGGS, (*l.a.*) 1901–, (*l.*) 1903–, R N. Y.
l.a. HOWARD EDSON SPRINGER, 1903–, Moravia, N. Y.
a.s. FRANKLIN S. SPRINGSTEAD, 1900–, Naples, N. Y.
m. ARTHUR PORTER SQUIRE, 1902–, Preble, N. Y.
a.s. AUGUSTUS J. SQUIRES, 1902–, Binghamton, N. Y.
l.a. DANA CLIFFORD SQUIRES, 1902–, Greenport, L. I., N. Y.
a.s. KARL BOWEN SQUIRES, 1902–, Greenport, L. I., N. Y.
l.a. Leander Everett Squires, 1899–1902, Good Ground, L. I., N. Y.
f.a. Mildred Gould Squires, 1902–3, E. Solvay, N. Y.
a.s. ALFRED E. STACEY, JR., 1902–, Δ T, Elbridge, N. Y.
f.a. Eva Staebler, 1901–2, Syracuse, N. Y.
l.a. ALICE JULIETTE STAFFORD, 1900–, Essex, N. Y.
l.a. ELIZABETH LOUISE STAFFORD, 1901–, Gloversville, N. Y.
l.a. ORVILLE HORATIO STALEY, 1901–, B Θ Π, Watertown, N. Y.
l.a. VIDA BESSIE STALLWOOD, 1902–, Δ Δ Δ, Belleville, N. Y.
f.a. Ethel June Stanley, 1903–4, Syracuse, N. Y.
l.a. Reuben DeWitt Stanley, 1902–3, Syracuse, N. Y.
f.a. *Harry Howard Stansel, 1898–1901, Herkimer, N. Y. Died Aug. at Herkimer, N. Y.
m. Luella Vera Stark, 1900–1, Rome, N. Y.
f.a. Clara Amanda Stearns, 1902–3, Homer, N. Y.
f.a. Andrew William Steates, 1903–4, Syracuse, N. Y.
l.a. HOMER ADOLPH STEBBINGS, 1902–, Syracuse, N. Y.
f.a. Winifred Stebbins, 1897–8, Oneonta, N. Y.
l.a. Josephine Cary Steele, 1900–2, Δ Δ Δ, Brockport, N. Y.
l.a. CLARA LOUISE STEINBECKER, 1903–, Syracuse, N. Y.
f.a. Ethel Steirly, 1902–3, Syracuse, N. Y.
f.a. EDITH JANE STEPHENS, 1902–, Syracuse, N. Y.
a.s. HAROLD DURSTON STEPHENS, 1903–, Syracuse, N. Y.

William A. Stephens, 1902–3, Albany, N. Y.
CHARLES HENRY STEPHENSON, 1901–, Kenmore, N. Y.
Irene Stephenson, 1895–8, Oswego, N. Y.
Margaret Stephenson, 1898–9, Syracuse, N. Y.
MORRIS CLARENCE STEPHENSON, 1902–, Kenmore, N. Y.
Virginia S. Stephenson, 1901–3, Syracuse, N. Y.
CHARLES MILLARD STEUBER, 1902–, X A Σ, Le Roy, N. Y.
AYRES A. STEVENS, 1903–, Wayne, N. Y.
Lavilla Jean Stevens, 1901–3, Syracuse, N. Y.
LOLA ANNA STEVENS, 1903–, Wayne, N. Y.
CARL WILLIAM STEVENSON, 1903–, Camillus, N. Y.
ERNEST D. STEVENSON, 1903–, Kingston, Can.
George Arthur Stevenson, 1899–1900, Belleville, N. Y.
MAUDE ANTOINETTE STEVENSON, 1903–, Cortland, N. Y.
CHARLES RAYMOND STEVER, 1903–, Syracuse, N. Y.
PAULINE ADELAIDE STEWART, 1901–, Canisteo, N. Y.
VERNON THEO STEWART, 1901–, Silver Creek, N. Y.
WILLIAM CHARLES STICKLES, 1903–, Ilion, N. Y.
William Leopold Stickney, 1901–3, Syracuse, N. Y.
MOLLIE ALICE STILES, 1902–, Δ Δ Δ, Hammond, N. Y.
Maude E. Stillman, 1900–1, Syracuse, N. Y.
MRS. LAMONT STILWELL, 1899–1900, 1903–, Syracuse, N. Y.
l.a. and *l.* RALPH LAMONT STILWELL, (*f.a.*) 1900–, (*l.a.*) 1901–, (*l.*) 1903–, Δ K E, Syracuse, N. Y.
THEO FISK STIMPSON, 1902–, Hancock, N. Y.
Grace Belle Stinard, 1898–9, Syracuse, N. Y.
William Almon Stinson, 1899–1900, Daysville, N. Y.
JOHN BRUCE STOBO, 1900–, Syracuse, N. Y.
HARRIET F. STOCKHAM, 1901–, Syracuse, N. Y.
EDWARD HENRY STOECKER, 1900–, Amsterdam, N. Y.
HARRY DEFOREST STOKES, 1902–, Medina, N. Y.
l., and *f.a.*, SHERWOOD CURTIS STOKELEY, (*l.a.* and l.) 1901–, (*f.a.*) 1903–, B Θ Π, Buffalo, N. Y.
Jennie E. Stoller, 1898–9, Theresa, N. Y.
BESSIE MAY STONE, 1903–, Oswego, N. Y.
DWIGHT GARFIELD STONE, 1903–, B Θ Π, Marcellus, N. Y.
Harvey E. Stone, 1895–1901, Freetown, N. Y.
Mrs. Isabelle Stone, 1902–3, Oneida, N. Y.
Joseph Warren Stone, 1902–4, Oneida, N. Y.
ROBERT RUSSELL STONE, 1903–, B Θ Π, Marcellus, N. Y.
SAMUEL HAROLD STONE, A.B., 1902–, Syracuse, N. Y.
Zilla Rhoda Stone, 1900–1, Syracuse, N. Y.
Samuel Willis Stoppard, 1897–9, Syracuse, N. Y.
LENA MAY STORRS, 1903–, Morrisville, N. Y.
LUELLA G. STORY, 1901–, Waterloo, N. Y.
NELLIE MAY STORY, 1903–, Stillwater, N. Y.

f.a. Oliver Judd Story, 1902–3, Rome, N. Y.
f.a. Nettie Lorena Stout, 1899–1900, Cortland, N. Y.
l.a. and *f.a.* Charles Harold Stow, (*l.a.*) 1898–9, (*f.a.*) 1899–1900, Φ
Deposit, N. Y. Married 17 Sept. 1902, Sadie Smith of Trem
Center, N. Y.
f.a. Grace Alice Strang, 1900–1, Syracuse, N. Y.
l.a. FRED EMMETT STRICKER, 1901–, Niagara Falls, N. Y.
f.a. Frederick M. Strohm, 1901–2, Lyons, N. Y.
f.a. John McClaren Strong, 1901–3, Syracuse, N. Y.
m. Georganna Strunk, 1902–3, Jamestown, N. Y.
f.a. Elsie Rhea Stuart, 1898–1902, Syracuse, N. Y.
l.a. and *f.a.* Minerva Augusta Stubbs, 1902–3, Ithaca, N. Y.
l.a. Thomas Lewis Sturdevant, 1899–1900, Meshoppen, Pa.
l. and *l.a.* NORMAN D. STURGES, (*l.*) 1901–2, (*l.a.*) 1901–, Δ K E, R
ham, Pa.
f.a. Alice L. Sullivan, 1899–1900, Syracuse, N. Y.
f.a. Maude Jane Sullivan, 1902–3, Syracuse, N. Y.
l. William R. Sullivan, 1898–9, Stiles, N. Y.
f.a. Mollie Sarah Sumelisky, 1900–2, Syracuse, N. Y.
f.a. Genevieve S. Summerfield, 1901–2, Syracuse, N. Y.
f.a. Bessie Mabel Sumner, 1900–1, Binghamton, N. Y.
l.a. and *l.* Ernest Henry Sumner, 1899–, Darien, N. Y.
l.a. and *f.a.* Grace Adelia Sumner, (*l.a.*) 1900–3, (*f.a.*) 1902–3, D
N. Y.
l.a. MARY FLEMING SUPPLEE, 1903–, Γ Φ B, Erie, Pa.
l.a. ARTHUR WATSON SWAIN, 1903–, Dover, Del.
f.a. MARION KATE SWALM, 1902–, Sunbury, Pa.
f.a. Nettie Soule Swart, 1900–1, Syracuse, N. Y.
l.a. William Kinney Swartzwelder, 1899–1903, Newton, N. J.
l.a. and *l.* CYRUS HINDSDALE SWEET, (*l.a.*) 1901–, (*l.*) 1903–, Φ Γ
bridge, N. Y.
f.a. Florence Sweet, 1900–1902, Elbridge, N. Y.
l.a. Henry Wells Sweet, 1902–3, Phœnix, N. Y.
l.a. JAMES ALLEN SWEET, 1903–, Φ K E, Waterloo, N. Y.
f.a. Mabel Olivia Sweeting, 1899–1900, Syracuse, N. Y.
l.a. JOHN BAYLY SWINNEY, 1900–, DeRuyter, N. Y.
f.a. ELVIA TABB, 1903–, Oklahoma City, Okla.
l.a. Bertha May Taber, 1899–1901, Utica, N. Y.
l.a. ANDREW GILLIS TAFT, 1900–, Φ Δ Θ, Cornwall-on-Hudson, N. Y
f.a. James Eugene Tague, 1898–9, Syracuse, N. Y.
l.a. MILDRED L. L. TAITT, 1901–, Π B Φ, Gouverneur, N. Y.
l.a. Emmett D. Talbot, 1902–3, Akron, N. Y. Married 23 August
Mayme A. Dunn of Syracuse, N. Y.
f.a. IRA PRINGLE TALLADAY, 1903–, Auburn, N. Y.
l.a. GERTRUDE TALLMAN, 1903–, Milwaukee, Wis.
f.a. MARY FRANCES TALLMAN, 1902–, Δ Γ, Perry, N. Y.

f.a. Elizabeth Tanner, 1898–1900, K K Γ, Syracuse, N. Y.
l.a. Jessie Rand Tanner, 1899–1900, Fort Plain, N. Y.
l.a. MINNIE F. G. TANNER, 1902–, Δ Δ Δ, Norwich, N. Y.
f.a. Bertha Ione Tanzer, 1900–1, Adams, N. Y.
a.s. and *f.a.* HORACE ALFRED TAVEIRA, 1902–, Havana, Cuba.
f.a. Blanch Taylor, 1900–1, Auburn, N. Y.
f.a. ELIZABETH LEE TAYLOR, 1903–, Mexico, N. Y.
f.a. Helen C. Taylor, 1900–1, Δ Δ Δ, Ellenville, N. Y.
f.a. James Robert Taylor, 1900–, Auburn, N. Y.
f.a. James R. Taylor, 1898–9, Syracuse, N. Y.
f.a. JENNIE PLEASANT TAYLOR, 1903–, Petersburg, Va.
l.a. KATHRYN GERTRUDE TAYLOR, 1903–, Camden, N. Y.
f.a. Luce Taylor, 1899–1900, Auburn, N. Y.
l.a. MABEL SMITH TAYLOR, 1903–, Π B Φ, Syracuse, N. Y.
(See Mabel Clair Smith.)
l.a. MINNIE VIOLA TAYLOR, 1902–, Cogan House, Pa.
l.a. NORMAN EZERIAH TAYLOR, 1902–, Kinzua, Pa.
f.a. ROBERT BRONSON TAYLOR, 1903–, Syracuse, N. Y.
m. LORTON HOLDEN TEETER, 1901–, A K K, W. Groton, N. Y.
l.a. ANNA ELLIOT TELFER, 1900–, K K Γ, Syracuse, N. Y.
f.a. Grace Henrietta Telfer, 1897–1900, K K Γ, Syracuse, N. Y.
f.a. ALLEN R. TEMPLAR, 1901–, Elbridge, N. Y.
l.a. CHARLES ERWAY TEMPLE, 1903–, Δ T, Jamestown, N. Y.
l.a. and *l.* IRVING RAY TEMPLETON, (*l.a.*) 1900–, (*l.*) 1903–, Φ K Ψ, Buffalo, N. Y.
l.a. Elizabeth Helen Tennant, 1900–1, K A Θ, Wilkes Barre, Pa.
f.a. Mabel E. Tenny, 1901–3, Dansville, N. Y.
l.a. CLAUDE PORTER TERRY, 1900–, Φ Δ Θ, Waterville, N. Y.
l.a. Florence Terry (Mitchell), 1898–9, K K Γ, Lockport, N. Y.
f.a. Hariette Antoinette Terry, 1898–9, Henderson, N. Y.
a.s. HARRY WILLIAM TERRY, 1902–, Φ K Ψ, Syracuse, N. Y.
f.a. HARRY R. TERWILLIGER, 1899–1900, Syracuse, N. Y.
f.a. Katharine Vera Terwilliger, 1899–1900, Oswego, N. Y.
f.a. Mabel White Terwilliger, 1902–3, Syracuse, N. Y.
l.a. Wilbur Josiah Tetley, 1900–3, Kingston, N. Y.
l.a. and *f.a.* Ethel Thalheimer, 1902–3, Syracuse, N. Y.
l.a. and *f.a.* May Belle Thalheimer, (*f.a.*) 1897–8, (*l.a.*) 1897–9, Syracuse, N. Y.
f.a. Jennie Louise Thalman, 1899–1901, Rome, N. Y.
m. ADA FRANCES THAYER, 1903–, Fulton, N. Y.
l.a. FRANCES HASKELL THAYER, 1902–, K K Γ, Portland, Me.
f.a. Edward Johnson Tholens, 1899–1901, Syracuse, N. Y.
f.a. ANNIE SPENCER THOMAS, 1903–, Silver Creek, N. Y.
f.a. MARY GERTRUDE THOMAS, 1903–, LaFayette, N. Y.
l.a. SARAH ABBY THOMAS, 1901–, Syracuse, N. Y.
l.a. and *f.a.* Earl Guy Thompson, 1898–9, Cameron Mills, N. Y.

f.a. Harley Egbert Thompson, 1899-1902, Φ Γ Δ, Seneca, Pa. Teacher Music in Oil City, Pa.

l.a. Mary Grace Thompson, 1900-1, Syracuse, N. Y.

f.a. M. Maude Thompson, 1900-1, Ellisburg, Pa.

a.s. NATHANIEL S. THOMPSON, 1902-, Chester, N. Y.

l.a. and *f.a.* Mary Eliza Thomson (Raymer), (*l.a.*) 1900-, (*f.a.*) 1901-, Avon, N. Y. Present Residence, Elkhart, Ind.

a.s. WARREN BROWN THOMSON, 1903-, Ossining, N. Y.

l.a. Alexander DeRemer Thorburn, 1898-1900, Syracuse, N. Y. Pres Residence, Troy, N. Y.

l.a. Samuel S. Thornberry, 1902-3, Toledo, O.

l.a. HAZEL BESSIE THORP, 1900-, Minetto, N. Y.

l.a. RUTH IRIS THORP, 1902-, Masonville, N. Y.

l.a. JESSIE THORPE, 1903-, Manorkill, N. Y.

f.a. BEATRICE COOPER THROOP, 1900-, K A Θ, Port Gibson, N. Y.

l.a. BEULAH BELLE THROOP, 1902-, K A Θ, Port Gibson, N. Y.

f.a. Blanche Adele Tibbits, 1897-1900, Syracuse, N. Y.

f.a. Bessie May Tidd, 1902-3, Auburn, N. Y.

f.a. Harry Adelbert Tidd, 1900-1, Auburn, N. Y.

f.a. C. Tracy Tifft, 1899-1900, Syracuse, N. Y.

f.a. RUTH MURIEL TIMMERMAN, 1903-, Stone Mills, N. Y.

f.a. LILLIAN MAY TITSWORTH, 1902-, Γ Φ B, Montrose, Pa.

f.a. ANNA COMBS TITUS, 1896-7, 1900-, Clifton Springs, N. Y.

l.a. JENNIE CLARA TITUS, 1901-, Syracuse, N. Y.

f.a. MARION G. TITUS, 1903-, Oneida, N. Y.

f.a. SILAS TITUS, 1898-9, 1903-, Syracuse, N. Y.

a.s. SILAS JOSEPH TITUS, 1903-, Syracuse, N. Y.

f.a. HELEN HYDE TOBIN, 1903-, Syracuse, N. Y.

f.a. and *l.a.* THERESA KATHARINE TOBIN, (*f.a.*) 1900-, (*l.a.*) 1901-, S cuse, N. Y.

l.a. James Todd, 1898-9, Syracuse, N. Y.

f.a. SADIE GRACE TODD, 1901-, Syracuse, N. Y.

f.a. Estella Curtis Tooke, 1898-9, K A Θ, Charleston, Ill.

a.s. RAY LOUIS TORPY, 1902-, Syracuse, N. Y.

l.a. NELLIE TOSH, 1903-, Port Byron, N. Y.

l.a. EMILY MURRAY TOTMAN, 1901-, A Φ, Syracuse, N. Y.

l.a. *Margaret Louise Totman, 1902-, A Φ, Syracuse, N. Y.

f.a. CLARENCE ADELBERT TOWN, 1903-, Syracuse, N. Y.

l.a. CARL LUCIUS TOWNSEND, 1902-, Δ Υ, Camden, N. Y.

f.a. MATTHEW M. TOWNSEND, 1902-, Syracuse, N. Y.

f.a. Alethea Wyman Tracy, 1901-2, Syracuse, N. Y.

l.a. Edward Ross Tracy, 1899-1902, Fleming, N. Y.

f.a. Katherine Irene Tracy (Ryan), 1899-1902, K A Θ, Syracuse, N Married 19 Nov. 1902, Edward C. Ryan of Syracuse, N. Y.

l.a. and *l.* JOHN LAMBERT TRAIN, (*l.a.*) 1901-2, (*l.*) 1901-, Batavia, N

f.a. and *l.a.* Josephine Andrew Transue, 1900-1, Stroudsburg, Pa.

l.a. William Henry Traub, 1897–1901, Syracuse, N. Y.
l.a. GEORGE JOHN TRAUGOTT, 1903–, Germany.
f.a. Edward Trautman, 1898–9, Syracuse, N. Y.
f.a. IRENE TRAUTMAN, 1903–, Syracuse, N. Y.
l.a. Edward Foster Travis, 1902–3, Canastota, N. Y.
l.a. RUSSELL D. TREBILCOX, 1903–, Chatham, N. Y.
l.a. FLOYD WILSON TREIBLE, 1902–, Norwich, N. Y.
l.a. JACOB CLOYD TRESSLER, 1902–, Φ Γ Δ, Newport, Pa.
a.s. CLAUDE EDWARD TRINDER, 1901–, Manlius, N. Y.
l.a. and *f.a.* HAROLD TRIPPETT, 1902–, X A Σ, Jordan, N. Y.
f.a. ADA CARLOTTA TROLAN, 1902–, Antwerp, N. Y.
f.a. Edith Trost, 1900–3, Syracuse, N. Y.
f.a. Albertine Alice Trotier, 1899–1900, Oswego, N. Y.
f.a. Bernadette G. Trotier, 1897–8, 1901–2, Oswego, N. Y.
l.a. Marjorie Leslie Truax, 1902–3, Ilion, N. Y.
l.a. WILLIAM HENRY TRUAX, 1903–, Syracuse, N. Y.
l.a. Clarence Edwin Truck, 1902–3, Fayetteville, N. Y.
l.a. Ward Niven Truesdale, 1899–1901, Φ Δ Θ, Norwich, N. Y.
a.s. MORRISON BURDETT TRUMBLE, 1903–, Syracuse, N. Y.
f.a. HAROLD BREND TRURAN, 1500–, Brewster, N. Y.
f.a. ARTHUR JAMES TRUSSELL, 1903–, Syracuse, N. Y.
f.a. HARRY TRYON, 1903–, Weedsport, N. Y.
f.a. Clair Marie Tucker, 1897–8, Houghton, N. Y.
l.a. DAVID LE ROY TUCKER, 1902–, Onoville. N. Y. Member of the Syracuse University Football Team, 1902–.
f.a. FLORENCE M. TUCKER, 1900–, A Φ, Syracuse, N. Y.
f.a. Lulu Marie Tucker, 1898–9, Syracuse, N. Y.
l.a. MAUDE MAY TUCKER, 1900–, Essex, N. Y.
f.a. Stella Tumpowsky, 1901–3, Syracuse, N. Y.
l.a. LULU ELIZABETH TUPPER, 1901–, Middle Granville, N. Y.
f.a. Minnie Helena Tupper, 1899–1900, Chicago, Ill.
f.a. Victoria Alison Turnbull, 1901–2, Oxbow, N. Y.
l.a. LEON LEROY TURNER, 1903–, Φ Δ Θ, Malone, N. Y.
f.a. VANTIA VIC TURTELOT, 1903–, Syracuse, N. Y.
f.a. ANNIE DYER TUTTLE, 1903–, Syracuse, N. Y.
f.a. Nellie Dyer Tuttle, 1901–3, Syracuse, N. Y.
a.s. and *f.a.* EARL K. TWOMBLY, (*a.s.*) 1900–, (*f.a.*) 1902–3, Φ Δ Θ, Herkimer, N. Y. Member of the Syracuse University Track Team, 1901–.
l.a. WILLIAM FIELD TYLER, 1903–, Naples, N. Y.
f.a. HAROLD FRED TYMESEN, 1899–, Syracuse, N. Y.
l.a., *l.* and *f.a.* Charles Plaisted Tyrrell, (*l.a.*) 1897–9, (*f.a.*) 1899–1900, (*l.*) 1900–1, Δ Υ, Syracuse, N. Y.
l.a. LOUISE M. UMBRECHT, 1901–, A Φ, Syracuse, N. Y.
f.a. Josephine Underhill, 1900–1, K K Γ, Fort Ann, N. Y.
f.a. Alyda Updyke, 1897–1900, Δ Δ Δ, Syracuse N. Y.

l.a. MARY JOSEPHINE VAIL, 1903–, Collins Center, N. Y.
f.a. W. Sidney Valentine, 1901–3, Batavia, N. Y. Married 1903, Phc Squires Hall of Saranac Lake, N. Y.
l.a. EUGENE JAY VAN CAMP, 1901–, Fine View Park, N. Y.
f.a. CHARLES BERNARD VANDENBERG, 1899–, West Sand Lake, N. Y
l.a. BEATRICE PALMER VANDERBILT, 1903–, Amsterdam, N. Y.
f.a. EDNA ALBERTA VANDERHOFF, 1900–, Δ Δ Δ, Paterson, N. J.
f.a. GEORGE KASSON VAN DUSEN, 1899–, Δ K E, Waverly, N. Y.
l.a. and *f.a.* Arthur A. Van Dusen, (*l.a.*) 1901–3, (*f.a.*) 1902–3, Ga voort, N. Y.
l.a. Devere Van Dusen, 1900–1, 1902–3, Osceola, Pa.
a.s. HENRY SEELY VAN DUSEN, 1902–, Osceola, Pa.
f.a. ADELA M. VAN DUSER, 1903–, Newark, N. Y.
f.a. Elizabeth Eddy Van Duser, 1901–3, Newark, N. Y.
l.a. H. DOUGLASS VAN DUSER, 1903–, Newark, N. Y.
l.a. CORNELIUS VAN DUYN, 1900–, Φ Γ Δ, Moravia, N. Y. Member of Syracuse University Track Team, 1901–.
l.a. ANNA VAN DUZER, 1902–, Cornwall, N. Y.
f.a. Grace Van Duzer, 1899–1900, Weedsport, N. Y.
f.a. Genevieve Van Heusen, 1901–3, Syracuse, N. Y.
a.s. WILLIAM ROSS VAN HOUSEN, 1903–, Herkimer, N. Y.
f.a. Alice Van Iderstine, 1901–2, Homer, N. Y.
m. John Van Keuren, 1896–8, Jordan, N. Y.
l.a. CORA AUGUSTA VAN NATTEN, 1903–, Ithaca, N. Y.
l. NORA A. VAN NOSTRAND, 1900–, Schenectady, N. Y.
l.a. William Adelbert Van Slyke, 1901–3, Φ Γ Δ, Vernon, N. Y.
f.a. EVA FLORENCE VAN VALKENBURG, 1903–, Syracuse, N. Y.
l.a. Elbert B. Van Wagner, 1901–2, Syracuse, N. Y.
l.a. *Grace VanWie, 1898–9, Π B Φ, Syracuse, N. Y. Died Oct. 1899 Baldwinsville, N. Y.
l.a. Otis Nathan VanWie, 1902–3, Syracuse, N. Y.
l. Bertha Helen Vedder, 1898–9, Π B Φ, Munnsville, N. Y.
f.a. JAMES RANDALL VEDDER, 1903–, Syracuse, N. Y.
f.a. Anna Eliza Veeder, 1902–3, Central Square, N. Y.
f.a. Catharine J. Verbeck, 1898–9, Manlius, N. Y.
l.a. Paul Monroe Vernon, 1898–9, Ψ T, Syracuse, N. Y.
Son of Dean Vernon.
f.a. Victor Vernon, 1900–1, Syracuse, N. Y.
Son of Dean Vernon.
l.a. Charles Guy Vernooy, 1899–1900, Ellenville, N. Y.
m. ORRIS STORER VICKERY, 1899–, B Θ Π, Morrill, Me. Married June 1902, Julia A. Ainslee.
f.a. Josephine Helena Vincent, 1899–1901, Hanoverton, O.
f.a. Sophie G. Visger, 1901–2, Alexandria Bay, N. Y.
f.a. Susan Adams Visscher, 1899–1900, Syracuse, N. Y.
l.a. CLARENCE VLIET, 1903–, Spotswood, N. J.

CHARLES WARNER VOGT, 1903–, Niagara Falls, N. Y.
CLARENCE BRYANT VOGT, 1903–, Niagara Falls, N. Y.
Frys Von Kloster, 1902–3, Syracuse, N. Y.
JENNIE G. VOORHEES, 1903–, Hackettstown, N. J.
EVERETT D. VOORHIS, 1902–, Hackensack, N. J.
JEAN LYTEL VOSBURGH, 1903–, Attica, N. Y.
FLORENCE BAXTER VREDENBURG, 1903–, Newburgh, N. Y.
Ray Farrington Vrooman, 1902–3, Central Square, N. Y.
Nellie Wade, 1902–3, Syracuse, N. Y.
Stella Wadsworth, 1900–1, Syracuse, N. Y.
WILLIAM AMASA WADSWORTH, 1900–, Mt. Upton, N. Y.
CLARA WAGER, 1903–, Wayne, N. Y.
ARTHUR ANDREW WAGNER, 1903–, Erieville, N. Y.
ELSIE MARIAN WAGNER, 1901–, Binghamton, N. Y.
MARIAN AUSTIN WAITE, 1902–, Syracuse, N. Y.
Anna Marie Walch, 1900–2, Syracuse, N. Y.
Frederick Edward Walch, B.S., 1899–1900, Syracuse, N. Y.
Jessie Clinton Walch, 1902–3, Syracuse, N. Y.
FRANCES LOUISE WALDO, 1903–, Syracuse, N. Y.
Ernest Lynn Waldorf, 1896–1900, Phelps, N. Y. Clergyman, Geddes Cong. Church, Syracuse, N. Y., 1897–1900; M. E. Church, Shortsville, N. Y., 1900–2; M. E. Church, Union Springs, N. Y. 1902–.
Francis Milton Walker, 1899–1900, Mt. Morris, N. Y.
Harold Hayden Walker, 1901–2, N Σ N, Boston, Mass. Student at Baltimore Medical College, 1902–.
MARION ELIZA WALL, 1903–, Ogdensburg, N. Y.
Arthur Ross Wallace, 1899–1900, Skaneateles, N. Y.
and *l.a.* ELLA BLAKESLEE WALLACE, (*f.a.*) 1902–3, (*l.a.*) 1903–, Syracuse, N. Y.
GEORGE HARVEY WALLACE, 1902–, Palermo, N. Y.
LEE WALLACE, 1901–, Perry, N. Y.
*Walter Louis Wallace, 1901–, A K K, Syracuse, N. Y. Died Jan. 25 1903 at Syracuse, N. Y.
Caroline Elizabeth Walrath, 1898–9, Syracuse, N. Y.
and *f.a.* Frederick Whitney Walrath, 1899–1900, Syracuse, N. Y.
Harlin Lewis Walrath, 1901–2, Little Falls, N. Y.
HAZEL JEANNETTE WALRATH, 1902–, Fort Plain, N. Y.
HENRY L. WALRATH, 1903–, Syracuse, N. Y.
RAYMOND LOWE WALRATH, 1903–, Little Falls, N. Y.
WILLIAM VELASKO WALRATH, 1903–, Syracuse, N. Y.
Clifford Washington Walsh, 1901–2, Syracuse, N. Y.
FLORENCE WALTERS, 1903–, Syracuse, N. Y.
Gertrude Walters, 1900–1, Syracuse, N. Y.
ETTA EVELYN WARD, 1901–, Rochester, N. Y.
J. GLEN WARD, 1903–, Phœnix, N. Y.

l. Sylvanus D. Ward, 1901–3, Syracuse, N. Y.
l.a. Jeanette Bruce Wardlaw, 1900–1, Geneva, N. Y.
l.a. FLORENCE E. WARDWELL, 1902–, Danbury, Conn.
m. JAMES HENRY WARE, 1903–, Little Falls, N. Y.
l.a. AGNES LOUISE WARING, 1900–, Wellsville, N. Y.
f.a. Grace Louise Warner, 1898–9, Syracuse, N. Y.
l. James Arthur Warner, 1897–8, Syracuse, N. Y.
f.a. MARY KATHRYN WARNER, 1901–, Syracuse, N. Y.
l.a. MAUD MARIA WARNER, 1903–, Silver Springs, N. Y.
l.a. Newell Ono Warner, 1901–2, DeRuyter, N. Y.
m. RALPH EUGENE WARNTZ, 1903–, Nescopeck, Pa.
l.a. ETHEL WARREN, 1903–, Albion, N. Y.
l.a. EUNICE C. WARREN, 1902–, Knapp Creek, N. Y.
l.a. GEORGE KAVENY WARREN, 1901–, Δ Υ, Codnor, England. Enter from Colgate University.
f.a. Josephine Eleanor Warren (Rescott), 1899–1901, Δ Γ, Malone, N. Married 26 Nov. 1901, Clyde Rescott of Troy, N. Y. Residen Troy, N. Y.
f.a. Lena M. Warren, 1901–2, Syracuse, N. Y.
a.s. ROYAL CORBETT WARRING, 1903–, Carmel, N. Y.
f.a. CAROLYN AGNES WASHBURN, 1899–, Adams, N. Y.
l.a. FLORA SUSAN WASHBURN, 1903–, Fort Ann, N. Y.
l.a. EVELYN WATERBURY, 1900–, Δ Γ, Saugerties, N. Y.
l.a. Charles I. Waterman, 1902–3, Oneida, N. Y.
f.a. CLARE M. WATERMAN, 1903–, Savannah, N. Y.
l.a. and *f.a.* Mary Theodora Waterman, (*l.a.*) 1895–6, (*f.a.*) 1898–190 Taberg, N. Y.
a.s. GRANVILLE AVERY WATERS, 1903–, Elmira Heights, N. Y.
l.a. Charles Myron Watkins, 1899–1900, Penn Yan, N. Y.
l.a. Clara Kimber Watkins, 1899–1902, Richfield Springs, N. Y.
f.a. Clarence Louie Watkins, 1896–7, Auburn, N. Y.
l.a. and *l.* Louis Harmon Watkins, 1899–1900, Montour Falls, N. Y.
l. Elmer L. Watson, 1902–3, Macomber, N. Y.
f.a. HARRIET EMMA WATSON, 1902–, Farmington Falls, Me.
l.a. MADELEINE OLLIVIA WAY, 1901–, Δ Γ, Jamesville, N. Y.
l.a. RAYMOND BECKER WAYNE, 1903–, Frankfort, N. Y.
l. Charles Frederick Wayte, 1900–1, Sterling, N. Y.
f.a. ZOE WEAVER, 1903–, Syracuse, N. Y.
l.a. and *f.a.* Clara Mabel Webb, (*l.a.*) 1895–7, (*f.a.*) 1897–8, Α Φ, Canands gua, N. Y.
l. HERBERT ADAMS WEBB, 1901–, Norwich, N. Y.
f.a. Laura Ella Webb, 1896–1900, Α Φ, Canandaigua, N. Y.
f.a. MILDRED FOSTER WEBB, 1903–, Syracuse, N. Y.
l.a. ROBERT ANDREW WEBSTER, 1901–, Luzerne, N. Y.
f.a. LOUISE COWLER WEEDON, 1903–, Marcellus, N. Y.
f.a. Martha T. Weinheimer, 1902–3, Syracuse, N. Y.

Edward James Weir, 1901–2, Syracuse, N. Y.
GOLDIE GRACE WEISBURG, 1901–, Syracuse, N. Y.
HERMAN G. WEISKOTTEN, 1901–, Syracuse, N. Y.
WILLIAM OTTO WEISKOTTEN, 1901–, N Σ N, Utica, N. Y.
Helen Eliza Weithaase, 1900–3, Syracuse, N. Y.
BLANCHE EVELYN WELCH, 1901–, Hartford, Conn
. EMMA ANNA WELCH, 1902–, Syracuse, N. Y.
. EMMA LOUISE WELLER, 1903–, Watkins, N. Y.
. LAURA GARDINER WELLER, 1900–, Watkins, N. Y.
. Susan Coffner Wellner, 1897–8, Auburn, N. Y.
. ALTON LYNN WELLS, 1903–, Saratoga Springs, N. Y.
. CHARLES JOSEPH WELLS, 1901–, Δ K E, Syracuse, N. Y.
. ETHEL MARRA WELLS, 1902–, Γ Φ B, Wilkes-Barre, Pa,
. FLORENCE LUCIA WELLS, 1903–, Bakersfield, Vt.
. FRIEND LORD WELLS, 1902–, Δ T. Fulton, N. Y.
. Henry Sheldon Wells, 1901–3, Φ K Ψ, N. Syracuse, N. Y.
. John Barnes Wells, 1897–1901, Ψ T, Ashley, Pa.
. LILLIAN VINETTE WELLS, 1903–, Belmont, N. Y.
. Mabel Wells, 1898–9, Wilcox, Pa.
. WARREN MCCLELLAND WELLS, 1903–. Norwood, N. Y.
. WILLIAM MARKS WEMETT, 1903–, Hemlock, N. Y.
Wilbur Heman Wendall, 1901–2, Ilion, N. Y.
. GEORGE ARTHUR WENDT, 1901–, Ψ T, Higginsville, N. Y.
. ETHEL MAE WENTWORTH, 1902–, Berwick, Me.
. Charles Elmer West, 1895–8, Φ K Ψ, S. Portland, Me.
. Lena May West, 1898–9, Dundee, N. Y.
. LEONA ISABEL WEST, 1902–, Dundee, N. Y.
. Margaret May West, 1902–3, Dundee, N. Y.
Walter Wilbert Westall, 1899–1901, Φ Δ Θ, Cornwall, N. Y. Lawyer in Syracuse, N. Y.
. Verne Weston, 1900–2, Γ Φ B, New York, N. Y.
. Mrs. Maude Wetmore, 1902–3, Earlville, N. Y.
. * Wimasiro Wetta, 1898–9, Kockiken, Japan.
Charles Elmer Wetton, B.S., 1899–1900, Elizabeth, N. J.
CLARENCE JAMES WHALEN, 1900–, Perry, N. Y.
. Anna Florence Wheaton, 1902–3, Syracuse, N. Y.
HOMER JOSEPH WHEATON, 1902–, Pompey, N. Y.
. THOMAS JEFFERSON WHEATON, 1899–1900, 1902–, Syracuse, N. Y.
. ADELAIDE ELIZABETH WHEELER, 1900–, Δ Δ Δ, Dundee, N. Y.
CLYDE WHEELER, 1903–, Comstock, Neb.
. LAURA ANNA WHEELER, 1902–, Troy, Pa.
Louis Wheeler, 1891–3, 1899–1900, Pompey, N. Y. Student at Baltimore Medical College, 1901–.
. Harriet E. Whelan, 1899–1900, Syracuse, N. Y.
. Gertrude Annie Whipple, 1900–3, Glens Falls, N. Y.
. JULIA E. WHIPPLE, 1903–, Glens Falls, N. Y.

f.a. LILLIAN BELLE WHITCOMB, 1903–, Belleville, N. Y.

l.a. Roscoe Myron Whitcomb, 1900–1, B Θ Π, Springfield, Vt. Mem of the Syracuse University Football Team, 1900–. Druggis Claremont, N. H.

l.a. Edgar Richard White, 1900–2, Syracuse, N. Y. Studying Dentis in University of Buffalo, N. Y., 1902–.

f.a. Grace Lillian White, 1896–9, Rome, N. Y.

f.a. Katharine Sage White, 1899–1900, Syracuse, N. Y.

l.a. WALTER WHITE, 1903–, Luzerne, N. Y.

l.a. William Richard White, 1902–3, Syracuse, N. Y.

l.a. Olive Whiting, 1899–1900, Rochester, N. Y.

l.a. *E. Bertha Whitman, 1896–8, Δ Δ Δ, Syracuse, N. Y. Died J 1900 at Syracuse, N. Y.

f.a. Alma L. Whitney, 1898–9, Canton, N. Y.

l.a. FAYETTE C. WHITNEY, 1902–, Φ Δ Θ, Triangle, N. Y.

f.a. Grace June Whitney, 1902–3, Clifton Springs, N. Y.

a.s. JOHN WILCOX WHOLAHAN, 1902–, Φ Γ Δ, W. Winfield, N. Y.

l.a. Olive Mary Wholahan, 1902–3, K K Γ, W. Winfield, N. Y.

l.a. and *l.* Wilson Blake Wickersham, 1901–2, Δ K E, Goodland, Ind.

f.a. Jennie L. Wickes, 1901–2, Seneca Falls, N. Y.

f.a. Sarah Edna Wickware, 1900–1, Gouverneur, N. Y.

l.a. ERNEST HOFFMAN WIEDRICH, 1903–, Bergen, N. Y.

l.a. Carl Edward Wiggins, 1898–9, Syracuse, N. Y. Entered Leland S ford University, 1900–.

m. *Guy E. Wight, 1897–9, N Σ N, Gouverneur, N. Y. Private Co 203d N. Y. Volunteers summer of 1898. Served later in the I pital corp of regular army in war with Spain. Died 23 Octo 1900 at Syracuse, N. Y.

f.a. Laura Emeline Wightman (Boyd), 1898–1900, Π B Φ, W. Monroe, N Married 12 June 1902, Wilbur Grant Boyd of Middlesex, N. Residence, Brewerton, N. Y.

f.a. RUBY FRANCES WIGHTMAN, 1903–, West Monroe, N. Y.

l.a. EARL WIKOFF, 1900–, Φ Γ Δ, Richfield Springs, N. Y.

f.a. Edith Marguerite Wilber, 1900–1

l. ALBERT LEWIS WILBUR, 1903–, Greenland, N. Dak.

f.a. FLORENCE HERRICK WILBUR, 1901–, A Φ, Syracuse, N. Y.

f.a. LAURA ALTA WILBUR, 1903–, Syracuse, N. Y.

f.a. and *l.a.* Winona Wilbur (Minard), (*f.a.*) 1898–9, (*l.a.*) 1899–15 Olean, N. Y.

l.a. Emma Jerene Wilcox, 1902–3, Watertown, N. Y.

f.a. Gertrude Alena Wilcox, 1897–1901, Adams, N. Y.

l.a. and *l.* ROBERT EARL WILCOX, (*l.a.*) 1899–1900, (*l.*) 1901–, Camde N. Y.

a.s. Walter J. Wilcox, 1901–2, Napoli, N. Y.

a.s. WENDALL GARRETT WILCOX, 1902–, Spencerport, N. Y.

f.a. Marion Avice Wilder, 1898–9, Akron, N. Y.

Charles Edgar Wildman, 1898–9, Orlando, Fla.
Egbert Luzerne Wildman, 1900–1, Syracuse, N. Y.
and *f.a.* ELIZABETH S. WILDMAN, 1902–, Γ Φ B, Perry, N. Y.
GILBERT HINE WILDMAN, 1900–, Ψ Υ, Perry, N. Y.
Fred Talmadge Wiley, 1901–3, Auburn, N. Y.
Otis Monroe Wiley, 1898–9, Syracuse, N. Y. Married 15 Oct. 1896, Geneva Gwynn (No. 1060), of Throopsville, N. Y.
Fred Colman Wilkie, 1902–3, Syracuse, N. Y.
HARRIET E. WILKIN, 1903–, Fayetteville, N. Y.
Lilias Iva Wilkin, 1900–1, Syracuse, N. Y.
LAWRENCE AUGUSTUS WILKINS, 1900–, Rolla, Mo.
Charlotte Coffin Wilkinson, 1900–1, Syracuse, N. Y.
Bessie May Willard, 1893–7, 1899–1900, K K Γ, Syracuse, N. Y.
Norman LeRoy Willey, 1899-1902, Mt. Upton, N. Y. Residence Caracas, Venezuela.
Anetta Williams, 1898–9, K K Γ, Syracuse, N. Y.
CARRIE ROSS WILLIAMS, 1901–, Medina, N. Y.
CHESTER C. WILLIAMS, 1902–, Φ K Ψ, Syracuse, N. Y.
CORA LOUISE WILLIAMS, 1903–, Paterson, N. J.
DELIGHT M. WILLIAMS, 1901–, Syracuse, N. Y.
EDMUND F. WILLIAMS, 1902–, Δ K E, Constantia, N. Y.
Ernest Welton Williams, 1896–9, Oneida, N. Y.
George David Williams, 1899–1900, Dunhamville, N. Y.
GEORGE HENRY WILLIAMS, 1900–, Camden, N. Y.
HARRY BION WILLIAMS, 1900–, A K K, Rushville, N. Y.
Harry Smith Williams, 1898–1902, Φ K Ψ, Buffalo, N. Y.
HERBERT HENRY WILLIAMS, 1902–, Adams, N. Y.
Katharine Williams, 1898–9, Syracuse, N. Y.
*Kenneth Malcolm Williams, 1895–9, Syracuse, N. Y. Died Jan. 1900 at Syracuse, N. Y.
Marion Cordelia Williams, 1901–2, Middlesex, N. Y.
MARY EDITH WILLIAMS, 1900–, Oneida, N. Y.
BESSIE WILLIAMSON, 1902–, Syracuse, N. Y.
Mabel Olive Williamson, 1902–3, Syracuse, N. Y.
ROY HINE WILLIAMSON, 1903–, Batavia, N. Y.
Frank Eaton Wills, 1901–2, Oswego, N. Y.
WILLIAM VERNON WILMOT, 1901–, Round Lake, N. Y.
FLORENCE ESTELLA WILSON, 1903–, So. Butler, N. Y.
Genevieve Wilson, 1900–1, Γ Φ B, Canastota, N. Y.
GRANT HULON WILSON, 1902–, Nauvoo, Pa.
IDA MAUDE WILSON, 1902–, Δ Δ Δ, Hammond, N. Y.
Laura Cowan Wilson, 1901–, Baldwinsville, N. Y.
Lulu M. Wilson, 1901–3, Baldwinsville, N. Y.
MALCOLM JOHN WILSON, 1903–, Deposit, N. Y.
MARION A. WILSON, 1903–, Syracuse, N. Y.
MAY LUCRETIA WILSON, 1903–, Canastota, N. Y.

l. Porter Arlington Wilson, 1900–1903, Syracuse, N. Y.
l.a. ROY ELIJAH WILSON, 1903–, Syracuse, N. Y.
l.a. ADDIE WINANS, 1900–, W. New Brighton, N. Y.
l.a. Harry Earll Wing, 1901–3, Ψ Υ, Attica, N. Y.
l.a. MOSES WINKELSTEIN, 1903–, Syracuse, N. Y.
f.a. Daisy Adelle Winnie, 1900–1902, Oneida, N. Y.
l. CHARLES EDWIN WINSLOW, 1903–, Mahopac, N. Y.
l. J. Orris Winslow, 1900–3, Virgil, N. Y.
f.a. Maude May Winters, 1896–7, Δ Δ Δ, Plattsburgh, N. Y.
f.a. Frances Wiren, 1901–2, Minneapolis, Minn.
l.a. and *m.* JOSEPH ROSENFELD WISEMAN, A.B., (*l.a.*) 1898–1900, 1902–, Syracuse, N. Y.
a.s. ARTEMAS SAMUEL WITMER, 1901–, Niagara Falls, N. Y.
a.s. HOWARD SHELTON WITMER, 1900–, Hartford City, Ind.
f.a. MARTHA WITTKOWSKI, 1902–, Syracuse, N. Y.
l.a. MABEL WOMBOUGH, 1903–, K A Θ, Hornellsville, N. Y.
l. Benjamin Clark Wood, 1901–2, S. Farmingham, N. Y.
l.a. BERTHA DEAN WOOD, 1903–, A Φ, S. Butler, N. Y.
f.a. CARRIE WOOD, 1903–, New York, N. Y.
f.a. MRS. CHARLES F. WOOD, 1903–, Oswego, N. Y.
l.a. Charles Wesley Wood, 1898–9, Ψ Υ, Point Peninsula, N. Y.
a.s. EARLE DWIGHT WOOD, 1902–, Φ K Ψ, Cortland, N. Y.
f.a. Florence Katharine Wood, 1902–3, Oswego, N. Y.
l.a. GRACE MABEL WOOD, 1901–, So. Glens Falls, N. Y.
f.a. Helen Mabel Wood, A.M. (No. 1116), 1899–1900, Savannah, N. Y.
l.a. JENNIE MARTIN WOOD, 1903–, Cato, N. Y.
l.a. Jennie Maud Wood, 1901–3, Syracuse, N. Y.
f.a. MARY SCOTT WOOD, 1903–, Muskegon, Mich.
f.a. May Electa Wood, 1900–2, Stanley, N. Y.
f.a. WILLIAM ALLEN WOOD, 1901–, Syracuse, N. Y.
f.a. ZELLA WOOD, 1903–, Plainville, Mich.
a.s. ALAN JAMES WOODARD, 1903–, Granville, N. Y.
l.a. Isabella Woodburn, 1902–3, Syracuse, N. Y.
f.a. MINNIE EMILY WOODBURN, 1901–, Waverly, N. Y.
f.a. Harriet Laura Woodford, 1898–9, Dixon, Ill.
f.a. GERTRUDE BINGHAM WOODHULL, 1898–, Syracuse, N. Y.
a.s. LEON RICHARD WOODHULL, 1901–, Williamson, N. Y.
f.a. MABEL VIVIAN WOODHULL, 1901–, Syracuse, N. Y.
f.a. R. HELEN WOODHULL, 1903–, Poland, N. Y.
l.a. CHARLES EMERY WOODLEY, 1900–, Ogdensburg, N. Y. Memb the Syracuse University Track Team, 1901–.
f.a. WILLIAM IVANHOE WOODWORTH, 1902–, S. Royalton, Vt.
l.a. HARRY EARL WOOLEVER, 1903–, Φ K Ψ, Van Etten, N. Y.
l. ROYAL DWIGHT WOOLSEY, A.B., 1901–, Livingston Manor, N. Y
f.a. Belle D. Woolworth, 1900–1, Syracuse, N. Y.
f.a. Ruth Elida Works, 1901–3, K K Γ, Lima, N. Y.

Emma Worth, 1900–1, Syracuse, N. Y.
Mrs. Olive Loi Worth, 1898–9, Syracuse, N. Y.
Charles P. Wortman, A.B., 1900–1, Syracuse, N. Y.
CARL PHILLIPS WRIGHT, 1900–, Δ T, Buffalo, N. Y.
GERTRUDE WRIGHT, 1903–, Windsor, N. Y.
GERTRUDE EVELYN WRIGHT, 1902–, Ogdensburg, N. Y.
GROSVENOR STEVENS WRIGHT, 1903–, Δ K E, Poughkeepsie, N. Y.
Herbert Egbert Wright, 1896–9, Syracuse, N. Y.
LEON EUGENE WRIGHT, 1901–, Cortland, N. Y.
LOUIS CLINTON WRIGHT, 1900–, Dryden, N. Y.
Mariam Amanda Wright (Rhodes), 1899–1900, Π B Φ, Elbridge, N. Y. Married 1 Jan. 1901, J. Barlow Rhodes of Camillus, N. Y.
Mrs. G. L. Wright, 1900–3, E. Syracuse, N. Y.
JOHN MILTON WYATT, 1903–, Fordham, N. Y.
ARTHUR MILLS WYGANT, 1903–, Solvay, N. Y.
BLANCHE MARILLA YACKEL, 1903–, Junius, N. Y.
Agnes Mary Yager, 1901–2, Stiles Station, N. Y.
Frederick Chambers Yale, 1898–9, Syracuse, N. Y.
Maud Elnora Yal, 1898–9, Syracuse, N. Y.
HARRY BRADFORD YARD, 1903–, Φ K Ψ, Erie, Pa.
CHARLES CLOW YATES, 1901–, Syracuse, N. Y.
Nellie Leeds Yates, 1899–1900, Darien, N. Y.
Grace Miller Yawger, 1898–9, Seneca Falls, N. Y.
ELMER IOHN YERDEN, 1899–, Rex, N. Y.
HARRY AUSTIN YOE, 1903–, Syracuse, N. Y.
MARY ALICE YORK, 1902–, Syracuse, N. Y.
ALLEN DIMMICK YOUNG, 1901–, Baldwinsville, N. Y.
Barbara Ethel Young, 1900–1, Syracuse, N. Y.
Ella Young, 1902–3, Syracuse, N. Y.
GEORGE EGBERT YOUNG, 1901–, Φ Γ Δ, Oswego, N. Y.
MARIEA YOUNG, 1901–, Garrattsville, N. Y.
Mary Winifred Young, 1903–4, Volney, N. Y.
Pauline Young, 1902–3, Sherman Heights, Tenn.
f.a. and *l.* ROBERT FOWLER YOUNG, (*l.a.*) 1900–, (*f.a.*) 1900–1, (*l.*) 1903–, Φ Γ Δ, Binghamton, N. Y.
and *a.s.* THEODORE ALEXANDER YOUNG, (*f.a.*) 1898–9, 1901–2, (*a.s.*) 1903–, Syracuse, N. Y.
WILLIAM JAMES YOUNG, 1900–, Youngs, N. Y.
Fred E. Youngs, Earlville, N. Y.
MARY ALICE ZIMMER, 1902–, Fort Plain, N. Y.
GRACE H. ZIMMERLIN, 1902–, Γ Φ B, Lyons, N. Y.
Chris O. Zinsmeister, 1902–3, Syracuse, N. Y.
Ludwig Alvine Zöhe, 1897–9, Scranton, Pa.
MINNIE EMMA L. ZUELCH, 1902–, Buffalo, N. Y.

SUMMARY OF NON-GRADUATES

Total number of Non-graduates	3604

SUMMARY OF STUDENTS NOW (JAN. 1904) ATTENDING THE UNIVERSITY

College of Liberal Arts (including 33 Graduate students)	1005
College of Medicine	132
College of Fine Arts (including 14 Graduate students)	737
College of Law	121
College of Applied Science (including 2 Graduate students)	261
Summer School (included to give the year's attendance)	48
	2304
Names duplicated	82
Net Total	2222

Number of Men 1164; of Women 1058 2222

DISTRIBUTION OF STUDENTS NOW (JAN. 1904) ATTENDING THE UNIVERSITY

STATES

New York	1973
Pennsylvania	106
New Jersey	23
Vermont	12
Connecticut	11
Massachusetts	10
Maine	8
Michigan	7
Ohio	5
Delaware	4
Florida	3
Maryland	3
Virginia	3
Indiana	2
Oregon	2
New Hampshire	2
Illinois	2
Wisconsin	2
District of Columbia	2
Alabama	1
Colorado	1
Kansas	1
Minnesota	1
Missouri	1
Montana	1
Nebraska	1
North Dakota	1
Oklahoma	1
Tennesee	1
West Virginia	1
Total	2191

COUNTRIES

Porto Rico	10
Canada	4
Argentine Republic	3
Cuba	2
England	2
Japan	2
Africa (Liberia)	1
Armenia	1
British Columbia	1
Bulgaria	1
Germany	1
India	1
Mexico	1
Norway	1
Total	31

THE NEW YORK
PUBLIC LIBRARY

ASTOR, LENOX AND
TILDEN FOUNDATIONS.

HEATING PLANT

HAYES HALL

WINCHELL HALL

COMPLETE INDEX OF ALUMNI

: third column, indicating relation, *g.a.*, signifies graduate alumnus (see p. 256); orary; the other abbreviations indicate the respective colleges. It will be noticed : alumni stand in more than one relation; for example, No. 49 below is both *l.a.*

Full faced figures indicate the page on which the record is given. The pages all in this Supplement. Personal references and records given in the Alumni re not repeated (see Index of Alumni in ALUMNI RECORD). Hence many : without page reference. See preface for reason.

:sses below differ in some instances from those in the Records, due to the fact atest information is incorporated in the Index.

ote at the end of this Index

		PAGE
l.a.	Abbott, Christabel, Nyack, N. Y	68
l.a.	Abbott, George I., 44½ W. Bridge St., Oswego, N. Y	
l.a.	Abbott Kate L. (Shepard), Honeoye Falls, N. Y	
l.a.	Abbott, Mary E., 1316 Madison St., Syracuse, N.Y.	69, 107
m.	Abbott Simeon W	
hon.	*Abbott, Wm. Penn	
m.	Abeel, Albert J., 1115 S. Salina St., Syracuse, N. Y	69, 121
a.s.	Aberdein, Hamilton L., 325 James St., Syracuse, N. Y	194
l.a.	Ackerman, Henry J., Red Hook, N. Y	174
l.a.	Ackerman, John J., 11 Wall St., New York, N. Y	25, 174
m.	Adams, Abbie M., Orono, Me	
f.a.	*Adams, Alice (Burch)	
m.	Adams, Clark W	
m.	Adams, Frances A., 226 E. Onondaga St., Syracuse, N. Y	
l.	Adams, George A., Canton, N. Y	174
m.	Adams, James L., Dallas, Tex	
l.a.	Adams, Myron E., 56 Park Ave., Rochester, N. Y	
m.	Agard, Daniel M	
	Aiken (see Ripton, Maude).	
m.	Ainsworth, E. A., West Union, Iowa	365
l.a.	*Alabaster, John	
hon.		
l.a.	Alden, Wilbur W., 202 Waverly Ave., Syracuse, N. Y	
g.a.		
l.a.	Alderdice, Mary E., 311 W. 45th St., New York, N. Y	194
hon.	Alderman, James W., 1548 Minnesota Ave., Kansas City, Kan	
m.	Aldrich, Albert A., Addison, N. Y	
l.a.	Aldrich, Lucy (Osband), Ypsilanti, Mich	
l.a.	Aldrich, Elmer V., 32 Clarkson St., Brooklyn, N. Y	
g.a.		
l.a.	Alford, Charles B., Johnsonville, N. Y	155
l.a.	Algire, Eva J., Schuylerville, N. Y	174
m.	Allen, Alexander D., Gorham, N.Y	
f.a.	*Allen, Bessie J. (Rapelje)	
l.a.	Allen, Carrie M., 204 W. Kennedy St., Syracuse, N. Y	257, 270, 140
g.a.		
l.a.	*Allen, Edwin	

ration, pp. 51-54. Faculty, pp. 69-85. Non-graduates, pp. 503-588.

No.				Pa
2641	'99	*f.a.*	Allen, Evelyn F., 324 W. Onondaga St., Syracuse, N. Y.	
			Allen (see Worster, Florence R.).	
3221	'03	*f.a.*	Allen, Georgia M., Oneida, N. Y	
2891	'01	*m.*	Allen, Jason R., Orwell, N. Y	
1273	'95	*l.a.*	Allen, Nellie J., Medina, N. Y	33
2174	'45	*m.*	Allen, Parmley C	
1528	'98	*l.a.*	Allen, Ralph W., Chittenango, N. Y.	270
367	'78	*m.*	Allen, Seth B., Burdett, N. Y.	430, 431
2570	'67	*m.*	Allen, Solomon P., Lestershire, N. Y	
1436	'97	*l.a.*	Allen, Wm. Orville, Leipzig, Germany	270,
	'99	*g.a.*		
1771	'58	*hon.*	Aller, H. M.	
			Alley (see Chamberlin, Julia E.)	
1041	'92	*l.a.*	Allis, Edward S., 802 Court St., Syracuse, N. Y	
1439	'97	*l.a.*	Allis, Katherine B., Fayetteville, N. Y	
2745	'00	*l a.*	Allis, Mabel M., Medina, N. Y	
790	'87	*l.a.*	Allis, Mary D., 802 Court St., Syracuse, N. Y	
2514	'61	*m.*	Allison, Eli, Wayne, N. Y	
21	'57	*l.a.*	*Allison, John	
22	'57	*l.a.*	Allison, Martha L. Knight, Canton, Minn	
			Almy (see Robinson, Martha)	
1348	'96	*l.a.*	Alsever, John N., 639 S. Salina St., Syracuse, N. Y	
1349	'96	*l.a.*	Alsever, W. Dewey, 1223 E. Genesee St., Syracuse, N. Y.	69, 155, 247
	'00	*m.*		
2746	'00	*f.a.*	Amdursky, Belle, 756 Harrison St., Syracuse, N. Y	
3222	'03	*f.a.*	Ames, Elida G., Oklahoma City, Oklahoma	
2080	'43	*m.*	*Ames, Loren J	
1122	'93	*m.*	Ames, Winfield H., Cambridge, Mass	
			Amsden (see Bridgeford, Elizabeth S.).	
2515	'61	*m.*	Anderson, Charles G	
3223	'03	*l.*	Anderson, Peter A., Mahopac Mines, N. Y	
1529	'98	*l.a.*	Andrews, Edna A. (Ostrander), Junius, N. Y	
1821	'63	*hon.*	Andrews, Edward G., 150 Fifth Ave., New York, N. Y	
1438	'97	*l.a.*	Andrews, Gertrude L., 106 E. Castle St., Syracuse, N. Y	
1350	'96	*l.a.*	Andrews, Howard I., Trumansburg, N. Y	
2220	'46	*m.*	Andrews, Samuel D	
2081	'43	*m.*	Angell, Abner, Jr	
458	'80	*l.a.*	Angell, Erasmus D., Jr., Fargo, N. Dak	
2490	'58	*m.*	*Angell, Jerome	
			Angell (see Burns, Jennie C.).	
886	'89	*f.a.*	*Angell, Nellie E. (Seamans)	
			Archambo (see Weller, Jennie E.).	
2571	'67	*m.*	*Archer, Watson W	
2862	'01	*l.a.*	Armstrong, Alfred W., Canandaigua, N. Y	
1826	'67	*hon.*	*Armstrong, John W	383
2642	'99	*l.a.*	Armstrong, Susan M. (Ryder), Cobleskill, N. Y	
2266	'47	*m.*	Armstrong, Theodore S	
2221	'46	*m.*	*Arnett, Isaac H	
251	'75	*l.a.*	Arnold, Lorainah E. (Hitchcock), 1535 Walnut St., Alamedo, Cal	343
1530	'98	*l.*	Arnold, Paul W., 603 Irving Ave., Syracuse, N. Y	
284	'76	*l.a.*	Arnold, Wesley A., Oak Park, Ill	439, 440
	79	*f.a.*		
492	'81	*l.a.*	Arthur, Frank E., Boonville, N. Y	
3224	'03	*l.a.*	Arthur, Lillian M., Waterbury, Conn	
169	'68	*l.a.*	Ashmun, Alonzo A., 722 Nostrand Ave., Brooklyn, N. Y.	
			Atchison (see Michaels, Rena A.).	

PAGE

3 *l.* Atkins, Charles B . . . . . .
) *l.a.* Atwater, Allen E., Cicero, N. Y . . . . . .
m. Atwater, David H., 514 Lake Ave., Rochester, N. Y 194
l.a. Atwater, John C., Yonkers, N. Y 270
l.a. Atwell, Charles B., Evanston, Ill 63, 393, 431
l. Atwell, Marcellus R., 114 E. Willow St., Syracuse, N. Y. 218
l.a. Atwell, William G., Minetto, N. Y. . . . . .
m. Atwood, Henry D . . . . . .
f.a. Augsbury, De Roscoe, 1261 6th Ave , Oakland, Cal . . . . . .
l. Austin, Clarence M., Fayetteville, N. Y. . . . . .
Avery (see Dills, Anna F.).
l.a. Avery, Floyd B., 1418 S. State St., Syracuse, N. Y 219
l.a. Avery, George S., 1619 W. Genesee St., Syracuse, N. Y . . . .
m. Avery, Grace E. Terry (Mrs.), Avery Ave., Syracuse, N. Y . . .
f.a. Avery, Helen F., 504 W. 143d St., New York, N. Y. 272, 141
m. Avery, Horatio C . . . . . .
m. *Avery, Lafayette C . . . . . .
3 *l.a.* Avery, Sarah O., 1509 Park St., Syracuse, N. Y 270
3 *m.* Axtell, Allen K. . . . . .
3 *l.* Axtell, Clifford, Thermopolis, Wyo 219
7 *l.a.* Aylesworth, Basil B., 201 S. Beech St., Syracuse, N. Y 247, 141
2 *m.* Ayling, William J., 606 E. Fayette St., Syracuse, N. Y 369
0 *l.a.* Ayres, Frederick S., Elmira, N. Y . . . . . .
3 *l.a.* Ayres, Steven B., 1123 Broadway, New York, N. Y . . 34, 62, 63, 219
52 *m.* Babcock, Asa D. . . . . .
88 *g.a.* Babcock, Charles E. . . . . .
41 *m.* Babcock, Edward D . . . . . .
78 *m.* *Babcock, Horace D . . . . . .
3 *l.a.* Babcock, Lucy E., 917 W. Main St., Kalamazoo, Mich 219
9 *l.s.* *Babcock, Maltbie D 13, 25, 27, 392, 430, 431
5 *hon.*
52 *m.* Babcock, Moses T., Hammondsport, N. Y . . . . . .
4 *m.* Babcock, Willis G., Cleveland, N. Y. . . . . .
5 *l.a.* Backus, Louis I., Springfield, N. Y . . . . . .
5 *hon.* Bacon, Benjamin W. . . . . .
15 *m.* Bacon, Erwin M . . . . . .
9 *l.* Bacon, Leon B., 1131 Williamson Bldg., Cleveland, O 141
1 *m.* Bagg, Moses M., Utica, N. Y. . . . . .
8 *m.* Bailey, Charles H., Bloomfield, N. J . . . . . .
9 *l.s.* Bailey, Florence E. (Crouse), 104 Liberty St., Syracuse, N. Y. . . 141
2 *m.* Bailey, Gilbert D . . . . . .
1 *m.* Bailey, Moses G . . . . . .
0 *l.a.* Bain, Susan M. (Hogoboom), 3425 S. Flower St., Los Angeles, Cal . . . . . .
0 *l.a.* Bainbridge, Lucy S., 439 Greene Ave., Brooklyn, N. Y . . . . .
1 *f.a.* Bainbridge, Nellie R., 942 Center St., Syracuse, N. Y . . . . .
2 *hon.* Baird, Robert, Evanston, Ill 264
4 *l.a.* Baird, Rose A., Yonkers, N. Y . . . . . .
7 *m.* Baker, Andrew, Jr . . . . . .
4 *m.* *Baker, Charles O 365
7 *m.* *Baker, Elijah P . . . . . .
6 *l.a.* Baker, Francis A., 2116 Aldrich Ave., So Minneapolis, Minn. . . . 344
72 *l.a.* *Baker, George H 332, 344
7 *m.* Baker, Isaac. . . . . .
3 *m.* Baker, James S . . . . . .
0 *m.* Baker, John F . . . . . .
2 *l.a.* Baker, Lester S., 100 Pleasant Ave., Syracuse, N. Y 194

No.				Page
3230	'03	*l.a.*	Baker, May B., Goshen, N. Y	219
337	'77	*l.a.*	Baker, Samuel H , 827 Cooper Bldg., Denver, Colo . 360, 362, 430, 431	
103	'63	*l.a.*	*Baker, Terry G	
1942	'38	*m.*	*Baldwin, Abel S	
3036	'02	*l.a.*	Baldwin, Frank B., 816 E. Fayette St., Syracuse, N. Y.	194
3037	'02	*l.a.*	Baldwin, Harriet L. (Van Slyke), 369 Clinton Pl., Brooklyn, N. Y . 69, 195, 270, 119	
2893	'01	*l.a.*	Baldwin, Lena H., 79 Corey Ave., WilkesBarre, Pa	175
			Ballart (see Smith, Ida P.).	
338	'77	*l.a.*	Bancroft, Jane M. (Robinson), 425 Cass Ave., Detroit, Mich. 360, 361	
	'84	*g.a.*		
2270	'47	*m.*	Bangs, Joseph	
837	'88	*l.a.*	Banister, Frank G., Harlem Y. M. C. A., 125th St., New York, N. Y.	61
1042	'92	*l.a.*	Banker, Howard J., Greencastle, Ind	33
2548	'65	*m.*	Banker, John H.	
			Banker (see Wright, Mary E.).	
			Banks (see Hammond, Lena A.).	
			Banning (see Caldwell, Mary L.).	
493	'81	*f.a.*	Bannister, Alice (Race), Chattanooga, Tenn	
742	'86	*l.a.*	Bannister, Bertha M. (Buckman), 221 Wyoming Ave., Kingston, Pa.	
252	'75	*l.a.*	Bannister, Clara H. (Congdon), 1509 E. Superior St., Duluth, Minn	343
3231	'03	*l.a.*	*Barber, Edward R	219
369	'78	*f.a.*	Barber, Mary E., 402 Gridley Bldg, Syracuse, N. Y	
2646	'99	*l.a.*	Bard, Leonard A., Rock City Falls, N. Y	10, 141
1747	'84	*g.a.*	*Barker, Benjamin F	
285	'76	*l a.*	*Barker, Frank D	
557	'82	*l.a.*	Barker, Irving L.	
3038	'02	*l.a.*	Barker, Vincent K., Turin, N. Y	195
2484	'57	*m.*	Barker, William S	
			Barkey (see Reynolds, Maude G.).	
3039	'02	*l.a.*	*Barlow, Adelbert W	195
1043	'92	*l.a.*	Barnard, James L., Collegeville, Pa	33
1123	'93	*m.*	Barnes, Mehetable	
84	'62	*l.a.*	Barnes, Sidney O., 5 Pawling St., Watertown, N. Y.	
2176	'45	*m.*	Barnes, Silas H	
1440	'97	*f.a.*	Barney, Florence L., Groton, N. Y	272
648	'85	*l.a.*	Barnum, Morgan K., 5632 Washington Ave., Chicago, Ill	
72	'61	*l.a.*	Barr, Sarah A. (Maclay), Fernando, Cal	
1441	'97	*l.*	Barrett, James J., 504 Tompkins St., Syracuse, N. Y.	
2747	'00	*l.a.*	Barrett, Mary Z. (Staley), Oneida, N. Y	156
411	'79	*l.a.*	Barros, Fernando P. De, Cedade de San Paulo, Brazil.	
412	'79	*l a.*	Barros, Francisco Fernando De, Salto d' Itie, San Paulo, Brazil.	
2337	'49	*m.*	*Barrows, Aaron A	
2084	'43	*m.*	*Barrows, Charles	
2222	'46	*m.*	Barrows, Frederick M., Clinton, N. Y	
743	'86	*l.a.*	Bartholomew, Alanson D., Whitehall, N. Y	
2338	'49	*m.*	Bartlett, Cornelius H , Olean, N. Y	
2271	'47	*m.*	*Bartlett, Rodman	
3232	'03	*a.s.*	Barton, Frank S , Oriskany, N. Y.	219
180	'69	*l.a.*	*Barton, George H	
			Barton (see Fisher, Sara E.).	
3040	'02	*l.a.*	Bartow, Sara L , Stamford, N. Y.	195
1276	'95	*l.a.*	Baskerville, Guy H., Goshen, N. Y	33, 68

Corporation, pp. 51-54. Faculty, pp. 69-85. Non-graduates, pp. 503-588.

PAGE

.a. *Bassett, Charles H. . . . . .
.a. Bassett, Thomas J., Fayette, Iowa . . . . . .
n. Bassinger, Samuel H., Murray Hill, N. J . . . . . .
. Bastable, Stephen, 112 Cambridge St., Syracuse, N. Y. 175
.a. *Bates, Charles F. . . . . .
.a. Bates, George A. . . . . .
ion. Bates, James Y., 1716 Sedgwick Ave., New York, N. Y . . . . .
.a. Bates, Mary A., Brockton, Mass 156
.a. Bates, Wm. A., 110 Clifton St., Rochester, N. Y. . . . . .
.a. Bauer, John L., Jr., 218 Fitch St., Syracuse, N. Y. 26, 175
.a. Bauter, Gedney S., Lima, N. Y . . . . . .
.a. *Bayliss, Jeremiah H . . . . . .
.a. Beach, Bertha L., Warwick, N. Y. 43, 220
n. Beach, Thomas. . . . . .
n. Beach, William H., Catherine, N. Y . . . . . .
.a. Beadel, Charles W., Fairmount, N. Y . . . . . .
.a. Beal, Alpha R., 218 Fairmount St., Pittsburg, Pa 343, 351, 353
.a. Beal, Catharine, Palmyra, N. Y . . . . . .
n. Beales, A. C. . . . . .
.a. Beaman, Vera H., Greenport, N. Y. 195
.a. Bean, Charles D., Geneva, N. Y . . . . . .
ion. Beard, Augustus F., Norwalk, Conn 376
.a. Beardsley, Evelyn B., Mansfield, Pa. 272, 195
m. *Beardsley, Almon. . . . . .
n. Beardsley, Joseph W. . . . . .
n. Beardsley, Peter . . . . . .
n. *Beattie, Joseph. . . . . .
n. Beattie, William F. C., Cornwall, N. Y . . . . . .
n. Bebee, James C. . . . . .
ion. Becker, Conrad L., 600 Crouse Ave., Syracuse, N. Y., 32, 41, 69, 260, 123
.a. Becker, James P . . . . . .
.a. Becker, John I., 107 Prospect Ave., Syracuse, N. Y 175
n. Beckwith, E. C. . . . . .
Beckwith (see Moorhead, Olive C.).
. Bedell, Louis J., 626 University Block, Syracuse, N. Y 142
.a. *Beebe, Albert G 49
Beebe (see Mason, Minnie A.).
n. *Beebe, Seneca . . . . . .
.a. *Beebe, Theodore O . . . . . .
.a. Beecher, Martha A., Livonia, N. Y . . . . . .
.a. Beers, John A., Watkins, N. Y 26, 175
.a. Behm, Joseph P., Lewiston, N. Y. 32, 33, 195
n. Belding, Ezra W . . . . . .
.a. Belknap, John D., 115 Harold St., Syracuse, N. Y . . . . . .
n. Bell, Robert, Monterey, N. Y . . . . . .
Bell (see Williams, Sadie B.).
.a. Bell, Thomas S., Salamanca, N. Y . . . . . .
n. *Bellows, James . . . . . .
Benedict (see Kellogg, Ethel).
n. Benham, Francis R., 1105 E. Genesee St., Syracuse, N. Y . . 70, 175, 119
.a. Benham, Wesley H., St. Albans, Vt 27
.a. *Benham, William R . . . . . .
ion.
.a. Benjamin, Gilbert G., 387 Temple St., New Haven, Conn 12, 142
.a. Benjamin, Robert E., 1227 E. Genesee St., Syracuse, N. Y. . . . 156
Benjamin (see Rolison, Rose E.).
Benjamin (see Shevelson, Carrie I.).

No.				Page
2179	'45	*m.*	Bennett, Alexander	
2649	'99	*f.a.*	Bennett, Bertha L., 1220 O. St. N. W., Washington, D. C.	148
460	'80	*m.*	Bennett, Charles E., Cortland, N. Y	
1828	'71	*hon.*	*Bennett, Charles W. 292, 302, 306, 350, 365, 373, 379, 383	
	'87	*hon.*		
2558	'66	*m.*	Bennett, Matthew L., Watkins, N. Y	
414	'79	*l.a.*	Bennett, William C 393, 430, 431	
979	'91	*m.*	Benson, Charles H., 324 Seymour St., Syracuse, N. Y.	
86	'62	*l.a.*	Benson, William M., 163 Plymouth Ave., Rochester, N. Y.	
	'88	*g.a.*		
1442	'97	*f.a.*	Bentley, Burt L., Cortland, N. Y	
2011	'41	*m.*	Bentley, Francis R., Cheshire, N. Y	
2049	'42	*m.*	Bergen, Alfred	
1277	'95	*l.a.*	Berry, Arthur D., Moji, Japan	
3234	'03	*l.a.*	Berry, Elizabeth, 39 Normal Ave., Buffalo, N. Y	43, 220
3422	'02	*hon.*	Berwald, William H., 908 Madison St., Syracuse, N. Y 32, 38, 40, 70, 260, 183	
3044	'02	*l.*	Betts, Welcome A., 809 Midland Ave., Syracuse, N. Y	198
2144	'44	*m.*	Bevier, John H	
1124	'93	*m.*	Bibbens, Stewart S., 125 South Ave., Syracuse, N. Y	
159	'67	*l.a.*	*Bickford, Edward J	
2627	'72	*m.*	Bigelow, Eli, Wayland, N. Y.	
461	'80	*l.a.*	Bigelow, Joshua E 396	
2050	'42	*m.*	*Billings, James C.	
2750	'00	*m.*	Bingham, Anne T., Watertown, N. Y	156
2650	'99	*l.a.*	Bingham, Clara A. (Collins), 18 Clinton Ave., Cortland, N. Y	148
1846	'79	*hon.*	*Bingham, Isaac S. 305	
370	'78	*f.a.*	Bingham, Mary A. (Willoughby), Rome, N. Y. 390	
1662	'84	*g.a.*	Birchard, Isaac J., 120 Jameson Ave., Toronto, Can.	
2459	'53	*m.*	*Birge, James W.	
180	'45	*m.*	Bishop, Daniel E	
2751	'00	*l.a.*	Bishop, Thomas M., West Sandlake, N. Y. 18, 156	
339	'77	*l.a.*	*Bissel, May G. (Giles). 360, 362, 390	
160	'67	*l.a.*	*Bixby, Orin S.	
254	'75	*l.a.*	Black, Charles 343	
2406	'51	*m.*	Black, James N.	
2339	'49	*m.*	Blackwell, Elizabeth, Rock House, Exmouth Pl., Hastings, Eng.	
744	'86	*f.a.*	Blaine, Martha L. (White), Mooers, N. Y	
1983	'40	*m.*	Blair, Arba.	
839	'88	*l.a.*	Blair, William R., Westfield, Pa.	
1903	'96	*hon.*	Blaisdell, John W., Bordentown, N. J	
840	'88	*l.a.*	Blaisdell, Thomas C., 6740 Atwell St., Pittsburg, Pa	
208	'72	*l.a.*	Blake, John W., Flint, Mich. 332	
			Blakeley (see Toll, Juliette M.).	
2012	'41	*m.*	Blakeley, Russel L.	
			Blakeslee (see Hubbard, Augusta M.).	
181	'69	*l.a.*	*Blakeslee, Erasmus D 330	
209	'72	*l.a.*	Blakeslee, Francis D., Cazenovia, N. Y. 331, 332, 344	
649	'84	*f.a.*	Blakeslee, Harriet A. (Wallace), 620 E. Genesee St., Syracuse, N. Y 56, 272	
2899	'01	*l.a.*	Blanchard, Orlow D., 1804 E. Genesee St., Syracuse, N. Y.	175
2440	'52	*m.*	Bligh, Aaron D.	
2441	'52	*m.*	Bligh, Theodore M.	
287	'76	*m.*	*Bliss, Darwin H	
2752	'00	*l.a.*	Bliss, Frances M., 207 Columbus Ave., Syracuse, N. Y	156
2485	'57	*m.*	Bliss, Lyman W., 514 Mackinaw St., Saginaw, Mich	
2604	'69	*m.*	Bliss, Theodore F., Springfield, O	
			Bloch (see Levy, Rose I.).	

Corporation, pp. 51-54. Faculty, pp. 69-85. Non-graduates, pp. 503-588.

PAGE

m. Blodgett, Ambrose C., Youngsville, Pa . . . . . .
hon. Blodgett, Andrew B., 127 Burnet Ave., Syracuse, N. Y 265
f.a. Bloomer, Dorothy, 4 Rue de Chevreuse, Paris, France 220
Blossom (see Glass, Claribel).
m. Blum, Charles N., 502 Gifford St., Syracuse, N. Y . . . . . .
m. Blumenthal, Oliver A., 611 S. Warren St., Syracuse, N. Y . . . .
m. Boardman, Andrew . . . . . .
l.a. Boland, John C., 406 Crouse Ave , Syracuse, N. Y 175, 247, 142
l.
m. *Bolter, Alfred . . . . . .
l.a. Bond, Elmer J., Dundee, N. Y 220
l.a. Bond, George H., 305 Waverly Ave., Syracuse, N. Y . . . 11, 22, 457
l.
l.a. Bond, Mabelle C., 10 Henry Ave., Newburgh, N. Y 220
l. Bonsted, DeForest H., 312½ S. Beech St., Syracuse, N. Y 175
l.a. Boomer, Bertha (Brooks), 206 Green St., Syracuse, N. Y 399
l.a. Boomer, Ella L. (Howard), 314 Gifford St , Syracuse, N. Y . . .
l.a. Boomer, Mabel E. (Hodder), 314 Gifford St., Syracuse, N. Y. . . 33
Boone (see Fuller, Reunnette E.).
f.a. Born, Eva M. C., 608 Townsend St., Syracuse, N. Y 220
l.a. Bottum, Charles N., Marquette, Mich 156
l a. Bouck, Sarah M., Black River, N. Y 220
g.a. Bouton, Eugene, New Paltz, N. Y . . . . . .
l.a. Bovingdon, J. Sidney, 709 12th Ave., Seattle, Wash . . . . . .
m. Bowen, Charles W., Westfield, Mass 365
Bowerman (see Graham, Sarah N.).
l.a. Bowles, Ethel D., 5 Cedar St., Saugerties, N. Y 220
l.a. Bowman, Cora M., 81 Manhattan Ave., New York, N. Y. . . . .
m. Boyce, Charles A., McLean, N. Y . . . . . .
l.a. Boyce, Robert S., Madison, N. J 195
m. Boycheff, George T., Solvay, N. Y . . . . . .
l.a. Boyd, Harry V., 421 Kirk Block, Syracuse, N. Y 220
l.a. Boyd, Wilbur G., Cayuga, N. Y 33, 196
m. Boynton, Charles E., Los Banos, Cal . . . . . .
hon. Boynton, Frank D., Ithaca, N. Y 266
m. Boynton, Nathan . . . . . .
m. Boynton, Nathan E . . . . . .
l.a. Brackett, Byron B., 49 Main St., Potsdam, N. Y . . . . . .
l.a. Brackett, Cora A. (Fischer), 910 N. Salina St., Syracuse, N. Y . .
m. Bradbury, Matthew . . . . . .
g.a. Bradford, George W . . . . . .
l.a. Bradford, Mary C., South Hadley, Mass . . . . . .
l.a. Bradley, Clara (Burdette), 891 Orange Grove Ave., Pasadena, Cal. 389, 402
l.a. Bradley, Peter B., 196 State St., Rochester, N. Y . . . . . .
m. Bradley, Thomas . . . . . .
m. Bradley, William . . . . . .
l.a. Brady, Vincent D., 725 Crouse Ave., Syracuse, N. Y. 175 247, 142
l.
l.a. Braley, Patty N., Cobleskill, N. Y. 142
l.a. Bramley, Grace W. (Matthews), 2018 Sheridan Ave., Minneapolis, Minn . . . . . .
l.a. Branch, Clifford E., Olean, N. Y. 221
m. Brandow, Clinton T., Memphis, N. Y . . . . . .
m. Brayton, Harry J., 51 Howard Ave., Utica, N. Y 41, 221
hon. *Breckenridge, John S . . . . . .
m. Breed, Cephas . . . . . .
l.a. Breed, Edward D . . . . . .

No.				Page
746	'86	*m.*	*Breed, William B	
2181	'45	*m.*	Brett, Joseph C	
1127	'93	*l.a.*	Brettle, Robert E, Cohocton, N. Y	
1045	'92	*f.a.*	Brewer, Francis F	
1128	'93	*l.a.*	Brewer, James L., 6 Linwood Place, Rochester, N. Y	
1538	'98	*f.a.*	Brewster, Myrtle E., R. F. D. No. 1, Syracuse, N. Y	
3047	'02	*l.*	Brewster, Neal, 161 Holland St., Syracuse, N. Y	196
792	'87	*l a.*	Bridgeford, Elizabeth S. (Amsden), Athol, Mass	
2901	'01	*l a.*	Bridgman, Arthur O., Port Washington, L. I., N. Y.	176
1843	'79	*hon.*	Bridgman, George H., Hamline, Minn	261
	'00	*hon.*		
751	'84	*l.a.*	Brigden, Arthur E., Attica, N. Y	
2340	'49	*m.*	Briggs, John W	
2226	'46	*m*	Briggs, William H., Rochester, N. Y	
652	'84	*m.*	*Bright, Frank O	
688	'85	*l.a.*	Brill, Charles C., Northfield, Vt	
	'86	*g.a.*		
2754	'00	*l.*	Brink, Arthur G. S., 204 Garfield Bldg, Cleveland, O	187
1812	'59	*hon.*	*Bristol, Daniel W	
2125	'44	*m.*	Bristol, John	
143	'66	*l.a.*	*Bristol, Mabel C. (McMillan)	
889	'89	*l.a.*	*Britcher, Horace W	70, 118
2755	'00	*m.*	Britten, George S., 1610 E. Genesee St., Syracuse, N. Y.	70, 157, 181
1352	'96	*m.*	Broad, George B., 706 Cortland St., Syracuse, N. Y	70, 118
1709	'92	*g.a.*	Broadhurst, William A., 3 Harriot Ave., Oil City, Pa	
653	'84	*l a.*	Broadway, Augustine W., Seneca Falls, N. Y	27
	'85	*g a.*		
	'86	*g.a.*		
2654	'99	*f.a.*	Brockway, Clara E. (Spencer), 405 Cortland Ave., Syracuse, N. Y	143
			Brockway (see Dunn, Frances H.).	
25	'57	*l.a.*	*Brodhead, John A	
2126	'44	*m.*	Brokaw, John S	
1712	'93	*g.a.*	Brokenshire, Wm. H., 83 Scollard St., Toronto, Can	
689	'85	*l.a.*	Bronner, Jesse L., N. Y. Journal, Wall St., New York, N. Y	
			Brooks (see Boomer, Bertha).	
495	'81	*m.*	Brooks, Frank B., 206 Green St., Syracuse, N. Y	
1897	'95	*hon.*	Brooks, James B., 1013 E. Adams St., Syracuse, N. Y	13, 14, 16, 18, 51, 54, 70, 87, 88, 131
793	'87	*l.a.*	Brower, George G., Bordentown, N. J	27
			Brower (see Pindar, Rose E.).	
87	'62	*l.a.*	*Brown, Alice (Hewitt).	
3244	'03	*l.a.*	Brown, Ancil D., Arkansas Univ., Batesville, Ark	18, 39, 46, 461, 221
938	'90	*f.a.*	Brown, Anna L	
2756	'00	*f.a.*	Brown, Antoinette L. (Strickland), 136 Flushing St., Flushing, N. Y	187
1195	'94	*l.a.*	Brown, Bennett D	
1444	'97	*l.*	Brown, Berton W	
690	'85	*f.a.*	Brown, Bolton C., Palo Alto, Cal	
1353	'96	*f.a.*	Brown, Caleb C., 1904 S. State St., Syracuse, N. Y	
1445	'97	*m.*	Brown, C. Anna J. (Mrs.), Fayette, N. Y	
654	'84	*f.a.*	Brown, Cornelia L., 7 William St., Auburn, N. Y	
496	'81	*l.a.*	Brown, Edgar H., 13 Philip St., Albany, N. Y	27, 66, 399, 266
	'03	*hon.*		
3048	'02	*f.a.*	Brown, Elizabeth P., Cazenovia, N. Y	196
1196	'94	*l.a.*	Brown, Emma E., 416 Burnet Ave., Syracuse, N. Y	
2310	'48	*m.*	Brown, Erwin	
2757	'00	*l.*	Brown, Frederick A., 825 University Block, Syracuse, N. Y	187

Corporation, pp. 51-54. Faculty, pp. 69-85. Non-graduates, pp. 503-588.

PAGE

l.a. Brown, Fred LeRoy, 409 Putnam St., Brooklyn, N. Y 157
m. Brown, Garrison L., Euclid, N. Y . . . . . .
m. Brown, Harvey . . . . . .
m. Brown, Henry W., Waterloo, Iowa . . . . . .
m. Brown, Herbert C., Brookfield, N. Y . . . . . .
g.a. *Brown, John Jackson 292, 306, 379, 444
m. Brown, John Junius . . . . . .
m. Brown, John T . . . . . .
m. *Brown, Mahlon M . . . . . .
l.a. Brown, Mary J. McClelland (Mrs.), 427 Penn St., Camden, N. J. 19, 157
l.a. Brown, May E. (Torrey), New Milford, Conn . . . . . .
Brown (see Paddock, Mary M.).
m. Brown, Reuben P., Addison, N. Y . . . . . .
hon. Brown, Samuel C . . . . . .
m. *Brown, Samuel H . . . . . .
g.a. Brown, Samuel R., Pulaski, N. Y . . . . . .
l.a. Brown, Shirley E., Hornellsville, N. Y 429, 431
l.a. Brown, Susie D, 212 Shonnard St., Syracuse, N. Y. . . . . .
m. *Brown, Thomas A . . . . . .
l.a. Brown, Wallace E., 70 N. Aurora St., Ithaca, N. Y . . . . . .
hon. Brown, William S., Ann Arbor, Mich . . . . . .
Browne (see Norton, Emma B.).
l.a. Brownell, George G., University P. O., Alabama . . . . . .
l.a. *Brownell, John T . . . . . .
l.a. *Brownell, John V . . . . . .
Brownell (see Smallwood, Mary A.).
l.a. *Brownell, Walter A 13
hon. Bruce, Eli C., 1531 Grape St., Syracuse, N. Y 88
m. *Bruce, Frederick E . . . . . .
m. Brundage, George W., Dresden, N. Y . . . . . .
l.a. Brundage, Milton B., Newton, N. J 157
a.s. Bryan, Chas. Silas, Jr., 251 W. Hoffman St., Baltimore, Md . . 43, 221
l.a. Bryan, Eva M., Glens Falls, N. Y 12, 143
m. Bryan, George J., Fayetteville, N. Y . . . . . .
m. Bryan, John W . . . . . .
f.a. Bryant, Ella L. (Moore), 327 Lenox Ave., New York, N. Y . . .
m. Bryant, Nehemiah S . . . . . .
l.a. Bücheler, Wm. Adam, 227 Seward St., Syracuse, N. Y 221
m. *Buck, Benjamin H . . . . . .
Buck, (see Runnion, Emma A.).
l.a. Buck, George W. F., Lamoure, N. Dak 425
l.a. Buck, Milton D., 2220 Union St., Berkeley, Cal 343, 351, 353, 264
hon.
m. *Buckingham, Henry G 364, 365
Buckman (see Bannister, Bertha M.).
l.a. Budd, Harriet M. (Wadleigh), 706 University Ave., Syracuse, N. Y . . . . . .
l.a. *Buell, David . . . . . .
f.a. *Buell, Edgar M . . . . . .
l.a. *Buell, Jonas . . . . . .
hon. Buell, Lewin F., 20 Taylor Ave., S. Norwalk, Conn 266
m. Buettner, John J., 967 State St., Syracuse, N. Y . . . . . .
m. Bulkley, Justus L., Jr., 143 Lefferts Ave., Richmond Hill, N. Y. 157
g.a. Bulkley, William L . . . . . .
l.a. Bull, Charles K., 669 Shawmut Ave., Boston, Mass 196
m. Bullis, Abraham R . . . . . .

No.				Pa
170	'68 '76	*l.a.* *g.a.*	*Bullock, Miles G.	
			Burch (see Adams, Alice).	
1198	'94 '96	*l.a.* *g.a.*	Burch, Earl G., Wahpeton, N. Dak	
			Burdette (see Bradley, Clara).	
2531	'63	*m.*	*Burdick, Daniel W	
2051	'42	*m.*	Burdick, Edward S	
1355	'96	*l.*	Burdick, Edward W., "The Hawley," Washington Sq. W., New York, N. Y	
1279	'95	*m.*	Burdick, Frank E., 6 Harrison St., Providence, R. I	
558	'82	*m.*	*Burdick, Franklin M	369
2656	'99	*l.a.*	Burdick, Kate L., St. Johnsville, N. Y	
890	'89	*l.a.*	Burdick, Mary E., Crown Point, N. Y	
891	'89	*l.a.*	Burdick, Wm. C., Lock Berlin, N. Y	
256	'75	*m.*	Burdick, William T., Tolesboro, Ky	
1280	'95	*l.a.*	Burgess, William H., 412 Fid. Trust Bldg, Buffalo, N. Y	65
3050	'02	*l.*	Burke, Thomas L., St. Paul, Minn	
2762	'00	*l.a.*	Burlingame, Anna E., East Springfield, N. Y	
1962	'39	*m.*	Burlingame, J. M	
1199	'94	*l.a.*	Burlingame, Menzo, Cherry Valley, N. Y	
1356	'96	*l.a.*	Burlingham, Gertrude S., Mexico, N. Y	
2443	'52	*m.*	Burnap, Perlia H.	
2763	'00	*l.a.*	Burnham, Allen D., Highland Park, Ill	
463	'80	*l.a.*	Burns, Jennie C. (Angell), Fargo, N. Dak	396
1446	'97	*m.*	Burns, Robert, 806 S. Salina St., Syracuse, N. Y	71
2657	'99	*l.a.*	Burpee, Grace E., 325 Delaware St., Syracuse, N. Y	
2902	'01	*l.a.*	Burr, Charles H., White Plains, N. Y	
2590	'68	*m.*	Burr, Daniel S., 143 Court St., Binghamton, N. Y	
			Burr (see Knapp, Jessie A.).	
604	'83	*f.a.*	Burr, Kate S., 76 W. 82d St., New York, N. Y	386
2186	'45	*m.*	Burr, William J., Newark Valley, N. Y	
3051	'02	*l.a.*	Burrett, Claude A., 1 Wilbur Court, Cleveland, O	
892	'89	*l.a.*	Burritt, Frederic N., Weedsport, N. Y	
498	'81	*m.*	Burroughs, Joseph B., 350 Stratford Ave., Bridgeport, Conn	
1447	'97	*m.*	Burrows, Charles F., 824 E. Genesee St., Syracuse, N. Y	
2903	'01	*l.a.*	Burrows, Charlotte I., 232 S. Eighth St., La Crosse, Wis	
2904	'01	*l.a.*	Burrows, Elizabeth S., 232 S. Eighth St., La Crosse, Wis	
1640	'77	*g.a.*	Burrows, Joshua L	
2187	'45	*m.*	*Burton, David	
2444	'52	*m.*	Burts, William P	
127	'65	*l.a.*	Bush, Amelia G. (Guile), Pulaski, N. Y	
128	'65	*l.a.*	Bush, Ardelia B. (Wayne), 1164 Woodward Ave., Topeka, Kan.	
1646	'78	*g.a.*	*Bush, George G	
1912	'98	*hon.*	Butler, Nicholas M., Columbia University, New York, N. Y	
794	'87	*m.*	*Butterfield, Edwin S	
1200	'94 '03	*l.a.* *g.a.*	Byrne, Anna I., 116 Furman St., Syracuse, N. Y	270
1201	'94	*l.a.*	Byrne, Celia I., 116 Furman St., Syracuse, N. Y	
2905	'01	*l.*	Byrne, Edward M., 601 Montgomery St., Syracuse, N. Y	
1913	'98	*hon.*	Cadman, Samuel P., 2 Spencer Place, Brooklyn, N. Y	
2764	'00	*l.a.*	Cady, Dillon A., Chatham, N. Y	
982	'91	*f.a.*	Cagwin, Grace E., Verona, N. Y	
2188	'45	*m.*	Caldwell, McGee	
795	'87	*l.a.*	Caldwell, Margaret E., 24 Jefferson St., Bradford, Pa	
1357	'96	*l.a.*	Caldwell, Mary L. (Banning), Davenport, N. Y	
1448	'97	*l.a.*	Caldwell, Mattie E. (Congdon), Geneva, N. Y	

Corporation, pp. 51-54 Faculty, pp. 69-85. Non-graduates, pp. 503-

PAGE

'94 *l.a.* Caldwell, Samuel E., 142 Fifth Ave., New York, N. Y . . . . . .
'45 *m.* Calkins, Abram R . . . . . .
'88 *l.a.* Call, Mary F., 759 Irving Ave., Syracuse, N. Y 27, 68
'03 *hon.* Calthrop, Richard G., 743 Crouse Ave., Syracuse, N. Y . . . . .
13, 31, 41, 48, 71, 260, 124
'00 *hon.* Calthrop, Samuel R., 1821 S. Salina St., Syracuse, N. Y. . . . . .
11, 41, 48, 376, 444, 262
83 *m.* Campbell, Alexander J., 410 S. Warren St., Syracuse, N. Y . . .
2 *hon.* Campbell, Duncan . . . . . .
9 *l.a.* Campbell, Jessie R., 320 Lake St., Elmira, N. Y 143
0 *f.a.* Campbell, Nettie M. (Walsworth), 156 Broadway, Yonkers, N. Y.
2 *m.* Caner, Edward H . . . . . .
2 *l.a.* Carfrey, Jacob H., Northampton, Mass . . . . . .
3 *a.s.* Carhart, George C., 215 Grace St., Syracuse, N. Y 221
5 *m.* Carleton, Mary E., Brookline, Mass . . . . . .
2 *l.a.* Carley, Leon A., 256 Broadway, New York, N. Y. . . . . .
2 *l.a.* Carpenter, Adelbert D., McMechen, W. Va 196
3 *f.a.* Carpenter, Florence E., 417 University Ave., Syracuse, N. Y . .
Carpenter (see Quick, Geneveret).
0 *m.* Carr, Andrew P . . . . . .
4 *m.* *Carr, Edson . . . . . .
4 *l.a.* Carr, Edwin H., 1790 Sedgwick Ave., New York, N. Y . . .
3 *l.a.* Carr, Manley E., Dept. Agriculture, Washington, D. C 221
Carrier (see Dow, Mary E.).
4 *m.* Carrol, David, Jr . . . . . .
5 *hon.* Carroll, Henry K., Plainfield, N. J 14, 17
Carson (see Jones, Jessie E.).
8 *l.a.* Carter, Alice (Cook), U. S. Dept. of Agriculture, Washington, D. C.
8 *g.a.*
2 *l.a.* Carter, Lewis E., Rexford Flats, N. Y. 25, 26, 197
2 *f.a.* Carter, Martha C., Oneida, N. Y . . . . . .
4 *l.a.* Cary, Alice I., 613 Milton, Ave., Syracuse, N. Y . . . . . .
45 *m.* Cary, Luther H . . . . . .
8 *l.a.* Cary, Marie S., Amsterdam, N. Y . . . . . .
74 *l.a.* Cary, Mary F. (Davis), Guilford, Conn. 339, 340
70 *l.a.* Case, Alfred, 7 Hill St., Rochester, N. Y . . . . . .
61 *l.a.* *Case, Charles Z . . . . . .
63 *l.a.* Case, Frances S. (Morse), 298 West Ave., Rochester, N. Y. . . .
57 *l.a.* *Case, Hannah . . . . . .
03 *m.* Case, Howard G., 1016 S. Salina St., Syracuse, N. Y 71, 221, 122
40 *m.* Cator, Harvey H . . . . . .
Caughey (see Strayer, Olive L.).
35 *m.* *Cavenor, Nathaniel A . . . . . .
2 *m.* Chaffee, Festus M., Middlesex, N. Y. 197
0 *m.* Chamberlain, Commodore P . . . . . .
l.a. Chamberlain, Harrison, Seneca Falls, N. Y . . . . . .
l.a. *Chamberlain, John W . . . . . .
l.a. Chamberlayne, DeForest O., Avoca, N. Y . . . . . .
f.a. Chamberlayne, Ellen F., Pittsford, N. Y . . . . . .
hon. Chamberlayne, Israel . . . . . .
f.a. Chamberlin, Julia E. (Alley), 16 Elm Ave., Rosedale, Toronto, Can . . . . . .
m. Chambers, Jacob G., Sadorus, Ill . . . . . .
m. Champion, John H . . . . . .
Champlin (see Johnson, Clara Belle)
4 *f.a.* Chandler, Izora C. Swartz (Mrs.), 10 W. 28th St., New York, N. Y.
8 *f.a.* Chapin, Lucy C., St. Mary's School, Knoxville, Ill . . . . . .

*Portion, pp. 51-54. Faculty, pp. 69-85. Non-graduates, pp. 503-588.

No.				Page
983	'91	*l.a.*	Chapman, Ella L., Fayetteville, N. Y	
2765	'00	*l.a.*	Chapman, Ellen M., Saranac Lake, N. Y	158
1205	'94 '02	*l.a.* *m.*	Chapman, Howard D., 24 South St., Auburn, N. Y.	197
2659	'99	*l.a.*	Chapman, Lena M., 6 Kimball St., Amsterdam, N. Y	143
893	'89	*l.a.*	Chapman, Levi S., 321 Westcott St., Syracuse, N. Y	27
3250	'03	*l.a.*	Chapman, Mildred B., Hammonton, N. J	222
1131	'93	*l.a.*	Chapman, Nettie A., Scipio, N. Y	33
88	'62	*l.a.*	*Chapman, William W	
2190	'45	*m.*	Charles, John H	
500	'81	*m.*	Chase. Benjamin F., East Syracuse, N. Y	
1281	'95	*m.*	Chase, Helen B. R. A.	
2480	'56	*m.*	Chase, Henry B., Jacksonville, N. Y	
1358	'96	*l.a.*	Chase, Mattison W	
1963	'39	*m.*	Chase, William C	
2460	'53	*m.*	Chauveau, Jean F., 31 West 60 St., French Hospital, New York, N. Y.	
210	'72 '88 '89	*l.a.* *g.a.* *g.a.*	Cheney, Francis J., Cortland, N. Y	13, 14, 330, 332, 344
195	'70	*l.a.*	Cheney, Monroe G., Franklinville, N. Y	335
2628	'72	*m.*	Cheney, Walter S	
3056	'02	*l.*	Cheney, William D., 103 Comstock Place, Syracuse, N. Y.	197
373	'78	*m.*	*Chidester, A. B	
257	'75	*l.a.*	*Chidester, Hattie F. (Lukens)	343
2766	'00	*m.*	Chiler, Cass F., Montezuma, N. Y.	158
2486	'57	*m.*	Chisholm, Israel	
			Chrisman (see Quackenbush, Camilla).	
797	'87	*m.*	Christopher, Ernest N., Union, N. Y	
948	'91	*m.*	Christopher, William B., Union, N. Y	
845	'88	*l.a.*	Christy, Frank S	
941	'90	*l.a.*	Christy, Mary E	
2499	'59	*m.*	Chubbuck, John	
894	'89	*l.a.*	Church, George W., Paw Paw, Mich	
2906	'01	*f.a.*	Church, Grace M., Coxsackie, N. Y	28, 176
1805	'54	*hon.*	Church, Jared O., Delaware, O	
1359	'96 '98	*l.a.* *l.*	Church, John W., 408 2d North St., Syracuse, N. Y.	34, 71, 133
1449	'97	*l.a.*	Church, Julia E., 221 Davis St., Syracuse, N. Y	19
1768	'57	*hon.*	Churchill, Charles, Halifax, N. S	
1206	'94	*l.a.*	Churchill, Herman, 1916 Maple Ave., Evanston, Ill	33
1360	'96	*l.a.*	Churchill, Martha B., 504 W. 112th St., New York, N. Y	
846	'88 '88 '89	*l.a.* *g.a.* *g.a.*	Clapp, Cornelia M., S. Hadley, Mass	
7	'54	*l.a.*	*Clapp, Dexter E	
559	'82	*l.a.*	Clark, Alice E. (Greene), Copenhagen, N. Y	
2191	'45	*m.*	Clark, Archibald S	
847	'88	*f.a.*	Clark, Arthur B., Stanford University, Palo Alto, Cal	
1987	'40	*m.*	Clark, Asahel	
2129	'44	*m.*	Clark, Augustus H	
3057	'02	*a.s.*	Clark, Charles J., 65 Livingston St., Brooklyn, N. Y	197
2446	'52	*m.*	Clark, Darius	
2052	'42	*m.*	Clark, Elijah N	
3058	'02	*m.*	Clark, Emma C., Clifton Springs, N. Y	197
464	'80	*m.*	Clark, Gaylord P., 619 W. Genesee St., Syracuse, N. Y	71, 114
2107	'94	*m.*	Clark, George B., Armonk, N. Y	
			Clark (see Hobart, Grace A.).	

Corporation, pp. 51-54. Faculty, pp. 69-85. Non-graduates, pp. 503-588.

PAGE

m. Clark, Horace, Clarkson, N. Y . . . . . .
hon. *Clark, Horatio R . . . . . .
m. Clark, Howard F., 194 W. 5th St., Oswego, N. Y 143
l.a. *Clark, James S . . . . . .
l.a. Clark, John A., Tower and Lancaster Sts., St. John, West, N. B.
m. Clark, John S . . . . . .
l.a. Clark, J. Scott, 2114 Sheridan Road, Evanston, Ill . . 63, 360, 362, 431, 861
hon.
m. Clark, Lucius . . . . . .
f.a. Clark, Margaret M., Elbridge, N. Y . . . . . .
l.a. *Clark, Mary E. (Stone) . . . . . .
l.a. Clark, Mary S. (Patchell), Bay City, Mich . . . . . .
m. *Clark, Philo. . . . . .
l.a. Clark, Samuel J., Pleasantville, N. J 176
hon. *Clark, Simeon T . . . . . .
m. Clark, T. S., Vanceburg, Ky . . . . . .
f.a. Clarke, Alice R., 112 Comstock Ave., Syracuse, N. Y . . 43, 71, 197, 247, 111
l.a.
l.a. Clarke, Edith E , Burlington, Vt 27
l.a. Clarke, Frank E., White Plains, N. Y 39, 48, 222
m. Clarke, John S . . . . . .
hon. Clarke, William E., White Plains, N. Y . . . . . .
a.s. Clary, F. Ware, Westinghouse Co., E. Pittsburg, Pa 197
f.a. Clary, Lyman W., 60 West 51st St., New York, N. Y 272, 143
l.a. Claven, Thomas C . . . . . .
g.a. Cleaver, Solomon, Dundas, Ontario, Can . . . . . .
m. Clement, Charles L., 335 E. 13th St., New York, N. Y . . . . . .
g.a. Clements, Isaac N., Cazenovia, N. Y . . . . . .
l.a. *Cleveland, Joseph G . . . . . .
g.a.
m. Coan, Claudius C . . . . . .
l.a. Coates, Alice R. (Mott), 701 Liberty St., Erie, Pa. . . . . .
l.a. Coates, Bertha E., 220 W. 4th St., Erie, Pa 12, 144
m. Coats, William B., Harmony, Minn . . . . . .
l.a. Cobb, Charles N., 26 N. Pine Ave., Albany, N. Y. . . . . .
13, 15, 66, 67, 68, 360, 362, 430, 431
l.a. Cobb, Dorr R., 508 University Place, Syracuse, N. Y 42, 67
l.a. Cobb, Edith M., Granville, N. Y 25, 26, 177
f.a. Cobb, Frances A. (Stephenson), 708 James St., Syracuse, N. Y .
Cobb (see Miller, Katherine E.).
Cobb (see Maxson, Sara M.).
l.a. Cobb, Hattie M. (Smith), 5406 Madison Ave., Chicago, Ill 63
m. Cobb, John C . . . . . .
l.a. Cobb, Stephen S., Massena, N. Y . . . . . .
l.a. Coddington, Herbert G , 1006 Harrison St., Syracuse, N. Y . . . 27
l.a. Coffin, Benjamin S., R. F. D. No. 2, Mount Morris, N. Y . . . .
hon. Cogswell, Hamlin E., Mansfield, Pa 23, 260
l.a. Coit, Judson B., Melrose Highlands, Mass. . . . 19, 343, 351, 353, 439
g.a
hon. Coit, Olin B., 27 Leroy St., Potsdam, N. Y. . . . . .
l.a. Colden, William 425
l.a. Cole, Anna I., 371 W. 119th St., New York, N. Y. . . . . .
m. Cole, Cornelius H . . . . . .
m. *Cole, Electus . . . . . .
m. Cole, George W . . . . . .

No.				Page
1741	'75	*g.a.*	Cole, John L	344
2663	'99	*l.*	Coleman, Carlos J., Madison, N. Y.	144
2378	'50	*m.*	Coleman, Charles S.	
1871	'89	*hon.*	Coleman, John H., Salem, Ore	
3252	'03	*l.a.*	Collerd, Charles E., Schooley's Mountain, N. J	21, 222
			Collins (see Bingham, Clara A.).	
			Collins (see Wood, Lavina A.).	
798	'87	*l.a.*	Collins, Mary L. (Logan), Lyons, N. Y	
12	'55	*l.a*	Collins, Thaddeus W., Lyons, N. Y	
	'56	*l.a.*		
3253	'03	*l.*	Colón, José Benet, San Juan, Porto Rico	222
1875	'90	*hon.*	Colville, George M	
2130	'44	*m.*	Colvin, Darwin, Clyde, N. Y	
1282	'95	*l.a.*	Colwell, Louis S., care of Randolph Brothers, Montreal, Can.	
1887	'93	*hon.*	Comfort, George F., Empire House, Syracuse, N. Y.	87, 306, 373, 374, 375, 378, 380, 383, 384
3254	'03	*l.a.*	Comfort, Guy, Canisteo, N. Y	222
1132	'93	*f.a.*	Comfort, Ralph M., 146 W. 78th St., New York, N. Y	
656	'84	*l.a.*	Comfort, Silas G., Chester, Pa	
	'87	*g.a.*		
3061	'02	*l.*	Conan, Mark E., 218 W. Beard Ave., Syracuse, N. Y.	197
1714	'93	*g.a.*	Conant, Levi L., Worcester, Mass	
			Cone (see Douglass, Carrie).	
2274	'47	*m.*	Cone, Edward A	
2344	'49	*m.*	*Cone, Elias D	
416	'79	*l.a.*	Congdon, Albert S., North Yakima, Wash.	430, 431
259	'75	*l.a.*	Congdon, Chester A., 1509 E. Superior St., Duluth, Minn	36, 58, 343, 423, 425
			Congdon (see Bannister, Clara H.).	
2909	'01	*l.a.*	Congdon, Edgar D., 702 Croton St., Syracuse, N. Y	26, 270, 177
1209	'94	*l.a.*	Congdon, Fayette K., Addison, N. Y.	
161	'67	*l.a.*	Congdon, LaFayette, Lima, N. Y	
	'83	*g.a.*		
	'88	*hon.*		
502	'81	*f.a.*	Congdon, Laura S. (Hebard), 214 Parsell's Ave., Rochester, N. Y.	
			Congdon (see Caldwell, Mattie E.).	
211	'72	*l.a.*	Congdon, Noyes B., 525 University Block, Syracuse, N.Y	332
2767	'00	*l.a.*	Congdon, Randolph T., 702 Croton St., Syracuse, N. Y	158
1964	'39	*m.*	Conger, Genet	
1933	'37	*m.*	Conger, Horace M	
1545	'98	*l.a.*	Conklin, Elizabeth T. (Dowding), E. Onondaga, N. Y	
			Conkling (see Robinson, Mary E.).	
2910	'01	*l.a.*	Conland, Imogene M., 121 Walden St., Cambridge, Mass	177
3062	'02	*l.a.*	Connell, George Le R., 1827 Magnolia Ave., Chicago, Ill.	71, 198, 258, 270, 110
	'03	*g.a.*		
3255	'03	*a.s.*	Connell, Harry W., 303 Columbus Ave., Syracuse, N. Y	39, 222
3256	'03	*a.s.*	Connell, Harvey F., 1827 Magnolia Ave., Chicago, Ill.	71, 222, 272, 139
1646	'98	*l.a.*	Connell, John W., 804 West St., Wilmington, Del	
2664	'99	*f.a.*	Connell, Mary L., Wolfville, N. S	272, 144
848	'88	*l.a.*	Connelly, Arthur C., Kingston, N. Y	
849	'88	*m.*	Connelly, Daniel J., Kingston, N. Y	
2665	'99	*f.a.*	Connelly, Marguerite R., 304 Gifford St., Syracuse, N. Y	144
374	'78	*m.*	*Connor, Morris H	
			Cook (see Carter, Alice).	
986	'91	*l.a.*	Cook, Charles C., 21 Wieting Block, Syracuse, N. Y	

Corporation, pp. 51-54. Faculty, pp. 69-85. Non-graduates, pp. 503-588.

PAGE

l.a. Cook, Emma S. (Dann), Liberty, N. Y . . . . . .
Cook (see Wright, Florence A.).
l.a. Cook, Frederick A., Yonkers, N. Y . . . . . .
g.a.
g.a.
m. *Cook, George P . . . . . .
l.a. Cook, George, W. B., Jr., Apartado No. 658, City of Mexico, Mex.
m. Cook, Harvey E . . . . . .
l.a. *Cook, John H . . . . . .
f.a. Cook, Mabel L , 708 Lodi St., Syracuse, N. Y 272, 158
l.a. Cook, Orator F., U. S. Dept. of Agriculture, Washington, D. C.
l.a. Cook, Samuel H., 730 Crouse Ave., Syracuse, N. Y 198
l.a. *Cook, Sidney H 398
m. Cooke, Edward H., Herrington, Kan . . . . . .
Cooke (see Gardner, Kate I.).
l. Cool, George C., 309 N. Lowell Ave., Syracuse, N. Y 177
m. Cooley, Dileverge J . . . . . .
l.a. Cooley, Ida M., Binghamton, N. Y . . . . . .
m. Coon, Clarence E., 509 S. Warren St., Syracuse, N. Y 71, 119
m. Coon, George, Jr . . . . . .
l.a. Coon, Mabel S. (Smallwood), 609 Walnut Ave., Syracuse, N. Y .
l.a. Cooney, Charles E., 112 Standard St., Syracuse, N. Y 247, 144
l.
l.a. Cooney, Edith M., 112 Standard St., Syracuse, N. Y 222
f.a. Coons, George D., State Architect's Office, Albany, N. Y . . . .
l. Cooper, B. Ives, 307 Hawley Ave., Syracuse, N. Y 144
l.a. Cooper, Theron, 1704 W. Genesee St., Syracuse, N. Y 51, 262
hon.
l.a. Copeland, Arthur, Newark, N. Y 3, 27, 44, 49, 433
hon. *Copeland, David . . . . . .
l.a. Copeland, Richard W., W. Webster, N. Y. 330, 332
a.s. Copeland, Ross W., Turtle Creek, Pa 222
l.a. *Copeland, Stephen C . . . . . .
f.a. Corey, Ella D. (Quick), Morningside, Sioux City, Ia . . . . . .
hon. Corey, George H., 501 Park Row Bldg., New York, N. Y . . . .
l. Cornell, James H., Jr., 56 Wall St., New York, N. Y 198
hon. Cornforth, William, Lausanne, Switzerland . . . . . .
a.s. Cornish, Lorenzo D., Beaver, Pa 17, 198
f.a. *Cornish, Mary A. (Parker) 177
l. Cornwall, H. Davenport, 101 College Place, Syracuse, N. Y . . 25, 223
l.a. *Corse, Ellen A . . . . . .
l.a. Corse, Frank D., Sandy Creek, N. Y . . . . . .
l. Costello, Henry D., 214 Highland Ave., Syracuse, N. Y 38, 50, 177
m. Cotner, Simon. . . . . .
l.a. Coulter, Charles S., Wells, N. Y . . . . . .
f.a. *Countryman, Edith F. (Hedrick). . . . . .
l.a. Countryman, Everett C., Gowanda, N. Y . . . . . .
m. Covell, Charles A., 501 S. Salina St., Syracuse, N Y 72, 116
m. Covert, Darwin . . . . . .
m. *Cowles, Bert 369
f.a. Cowles, Bessie M. (Gibson), Clyde, N Y . . . . . .
m. Cox, Edward . . . . . .
hon. Coy, Justus F . . : . . . . . .
m. Crabb, Eugene M., Cape Vincent, N. Y . . . . . .
m. Craddock, Samuel . . . . . .
m. *Crafts, Edward G . . . . . .

No.				Page
1728	'96	*g.a.*	Craig, Alfred E., Ottumwa, Iowa	
1831	'73	*hon.*	*Cramer, Michael J	
2131	'44	*m.*	*Crandall, Lyman A	
291	'76 '84	*l.a.* *m.*	*Crandall, Vincent A	355
2276	'47	*m.*	Crandall, William B	
343	'77	*l.a.*	Crane, Barbara F. (VanWagoner), 21 Spruce St., Bloomfield, N. J.	
2132	'44	*m.*	Crane, David O.	
2667	'99 '01	*l.a* *l.*	Crane, Harley J., 141 W. Kennedy St., Syracuse, N. Y	42, 177, 247, 144
693	'85	*l.a.*	Crane, Horace A., 18 Mason St., Rochester, N. Y	
1051	'92	*m.*	Crane, S. Ellis, Onondaga Valley, N. Y	
914	'90	*m.*	Craton, Samuel B., 113½ McLennan Ave., Syracuse, N. Y	
799	'87	*f.a.*	Crawford, Caroline H., Lyndon Hall, Poughkeepsie, N. Y.	
897	'89	*f.a.*	Crawford, Katharine A., Deland, Fla	
1864	'86	*hon.*	Creegan, Charles C., 105 E 22d St., New York, N. Y	
1362	'96 '98	*l.a.* *l.*	Cregg, Edward W., 104 Barrett St., Syracuse, N. Y	
3066	'02	*l.*	Cregg, Frank J., 104 Barrett St., Syracuse, N. Y	198
1363	'96	*m.*	Cregg, William, Camillus, N. Y	
2087	'43	*m.*	Crichton, William	
90	'62	*l.a.*	*Crisfield, Philip	
2605	'69	*m.*	Crispell, Emrick W., Williamstown, N. Y	
1550	'98	*f.a.*	Crocker, Lena B., Chicopee Falls, Mass	
1451	'97	*m.*	Crockett, Robert L., Sandy Creek, N. Y	
			Croff (see Cummings, Carro J.).	
2668	'99	*f.a.*	Crommie, Lillian B	272, 144
1721	'94	*g.a.*	Crook, Corinth L	
1135	'93	*f.a.*	Cropsey, Isadore E., Jenkintown, Pa	
			Crosby (see Ford, Sarah A.).	
			Crouse (see Bailey, Florence E.).	
1651	'80	*g.a.*	*Crow, John M	
			Crow (see Foote, Martha E.).	
659	'84	*m.*	*Crowell, Anna F	
752	'86	*l.a.*	Crowell, Preston R., Greenfield, N. H	
898	'89	*l.a.*	Crowley, Will B., 700 Midland Ave., Syracuse, N. Y	
2088	'43	*m.*	Cruttenden, Henry E	
2769	'00	*m.*	Cuddeback, Willis D., Aurora, N. Y	158
3067	'02	*l.a.*	Culinan, Edward M., Locke, N. Y	198
989	'91	*l.a.*	Culligan, John C., Morristown, N. Y	
2448	'52	*m.*	Cummings, Andrew S	
2569	'99	*l.a.*	Cummings, Carlos E., 560 Auburn Ave., Buffalo, N. Y	145
1212	'94	*l.a.*	Cummings, Carro (Croff), 184 E. Genesee St., Buffalo, N. Y.	
3068	'02	*l.a.*	Cummings, Charles D., 560 Auburn Ave., Buffalo, N. Y	198
1759	'80	*g.a.*	Cummings, Olin F	
2407	'51	*m*	Cummings, William C	
3260	'03	*l.a*	Cunningham, Elizabeth A., Gouverneur, N. Y	223
2054	'42	*m.*	Curlett, James F	
2914	'01	*f.a.*	Curley, William B., 426 Taylor Ave., Allegheny, Pa	177
660	'84	*f.a.*	Currey, Netta A. (Fuller), 105 S. Fitzhugh St., Rochester, N. Y.	
1840	'78	*hon.*	*Curry, Daniel	
1703	'91	*g.a.*	Curtice, Saul O., 25 LeCount Pl., New Rochelle, N. Y	
800	'87	*m.*	Curtin, William A., 408 E. Genesee St., Syracuse, N. Y.	72, 116
3261	'03	*l.a.*	Curtis, Edward D., 1408 E Genesee St., Syracuse, N. Y.	43, 72, 223, 111
375	'78	*f.a.*	Curtis, Eunice A. (Curtis), 1408 E. Genesee St., Syracuse, N. Y.	

Corporation, pp. 51-54. Faculty, pp. 69-85. Non-graduates, pp. 503-588.

PAGE

hon. Curtis, Frank L., 1408 E. Genesee St., Syracuse, N. Y. . . . . .
f.a. Curtis, Harriet S., 1816 E. Genesee St., Syracuse, N. Y . . . . .
l.a. Curtis, Mary E., 226 Willoughby Ave., Brooklyn, N. Y 159
m. Curtis, Spencer M . . . . . .
a.s. Curtis, Wesley L., 5 Vanderbilt Ave., New York, N. Y 198
l.a. Curtiss, Carlton C., Columbia University, New York, N. Y . . .
g.a.
m. Curtiss, Charles E , Manlius, N. Y. 223
l.a. Curtiss, Harriette A , 74 S. Union St., Rochester, N. Y . . . 19, 270, 159
m. Curtiss, Milton A., Kirkville, N. Y . . . . . .
l.a. Curtiss, Minnie E. (Dinsmore), 61 South Oxford St., Brooklyn, N. Y . . . . . .
m. Curtiss, Newton H., Manlius, N. Y . . . . . .
f.a. Cushing, Kate (Hatmaker), 2010 Union Ave., East, Schenectady, N. Y.
l.a. Cuthbert, Richard B., Woods Run Ave., Allegheny, Pa. 199
l.a. *Cutler, Ebenezer W 159
hon. Cutler, P. T. . . . . .
m. Cutler, Stephen S . . . . . .
l.a. Cuykendall, Eudelmer F., 129 W. Kennedy St., Syracuse, N. Y.
Daggett (see Potter, Mabel A.).
f.a. Dallas, Robert F., 717 E. Fayette St., Syracuse, N. Y . . . . . .
m. Daly, Dennis D., Ellenburg Depot, N. Y. 177
l.a. Damon, Albert H., 115 Hamilton Pl , New York, N. Y 33, 199
l.a. Damon, William W., 127 Tribune Bldg., New York, N. Y. . . .
m. Dann, Amelia E. (De Mott), 1117 E. Genesee St., Syracuse, N. Y.
l.a. Dann, Charles A., Turners, N. Y. . . . . .
Dann (see Janes, Elizabeth M.).
Dann (see Cook, Emma S.).
l.a. Dann, Harvey M., Liberty, N. Y. . . . . .
l.a. Dann, Mathew L., Chester, N. Y. 33, 199
Dann (see Reynolds, Justina W.).
l.a. Danziger, Henry, Jr., 119 College Pl., Syracuse, N. Y. 36
g.a.
f.a. Darbonnier, Louisa A., Berkshire, N. Y . . . . . .
f.a. Darby, Alton E., Cortland, N. Y 272
l.a. Darling, Clarence W., 218 W. Colvin St., Syracuse, N. Y . . . .
l. 11, 199, 247, 270, 159
f.a. Darling, Flora M., 218 W. Colvin St., Syracuse, N. Y 159
m. Darling, Francis A., Le Sueur, Minn . . . . . .
f.a. Darnell, Grace L., Hackettstown, N. J 272
l.a. Darrow, Elizabeth V., Monticello, N. Y 43, 223
l.a. Darrow, George F., 16 State St., Ogdensburg, N. Y 44, 402
m. Davidson, Ferdinand . . . . . .
l.a. Davies, Katherine A., Holland Patent, N. Y. 39, 223
l.a. Davis, Arthur E., 177 W. 73d St., New York, N. Y 39, 223
l. Davis, Frederick D., Dayton, O . . . . . .
m. Davis, Giles H . . . . . .
Davis (see Luther, Hattie V.).
l.a. *Davis, Joseph W . . . . . .
f.a. Davis, Judson P., Coram, N. Y 39, 223
m. Davis, Lavinia R., Oneida, N. Y . . . . . .
m. Davis, Lyman H . . . . . .
Davis (see Cary, Mary F.).
m. Davis, Walter Wm., St. Joseph's Hospital, Syracuse, N. Y . . . 41, 223

No.				Page
1945	'38	*m.*	Davis, William H. H	
2277	'47	*m.*	Davis, William O	
2233	'46	*m.*	Davis, William P	
946	'90	*f.a.*	Davison, Lucian A., Concord, N. H	
2090	'43	*m.*	Day, John R., Waterloo, N. Y	
2622	'71	*m.*	Day, J. Wood, 21 Powers Bldg., Rochester, N. Y	
899	'89	*f.a.*	Day, Mary A., 1146 Tinton Ave , New York, N. Y	
2775	'00	*f.a.*	Day, Mary E., 604 University Ave., Syracuse, N. Y	272, 159
344	'77 '78 '99	*l.a.* *g.a.* *hon.*	Day, Richard E., Albany, N. Y	19, 66, 361, 430, 431, 261
2015	'41	*m.*	*Dayton, Abner G	
1924	'36	*m.*	*Dayton, Daniel	
2193	'45	*m.*	Dayton, Lewis P	
2916	'01	*l.a.*	Dean, Elizabeth B., Lima, N Y	178
2016	'41	*m.*	Dean, Henry W., Rochester, N. Y	
27	'57	*l.a.*	Dean, Micajah C., Dundee, N. Y	
1453	'97	*m.*	Deavor, Tennyson L., 616 S. Warren St., Syracuse, N. Y	72, 181
3268	'03	*l.a.*	Decker, David O., Y. M. A. Bldg., Syracuse, N. Y	224
2917	'01	*l a.*	Decker, Floyd F., 666 Irving Ave., Syracuse, N. Y	178
8	'54	*l.a.*	*Decker, Henry, Jr	
467	'80	*f.a*	Decker, Jessie Z., 116 Burnet Ave., Syracuse, N. Y	272
2278	'47	*m.*	DeCamp, William H	
1797	'76	*hon.*	DeGraff, E. V	
2776	'00	*l.a.*	*DeKay, Grace G. (Pratt)	160
2777	'00	*l.a.*	DeLany, Elizabeth G., 711 Oswego St., Syracuse, N. Y	13, 19, 160
3073	'02	*l.a.*	DeLany, Frederick T., 711 Oswego St., Syracuse, N. Y	33, 199
2670	'99	*l.*	Deming, Ernest R., 360 Seymour St , Syracuse, N. Y	145
562	'82	*m.*	Deming, Lucius P., 1664 S. Salina St., Syracuse, N. Y	369
			DeMott (see Dann, Amelia E.).	
2133	'44	*m.*	DeMott, Charles	
1641	'77	*g a.*	DeMotte, Harvey C., 902 N. Main St., Bloomington, Ill	
2918	'01	*f.a.*	Denick, Edwin V., 337 Arabella St., Knoxville, Pa	178
1677	'87	*g.a.*	Dennis, David W., Richmond, Ind	
51	'60	*l.a.*	Dennis, Henry S., Nunda, N. Y	
52	'60	*l.a.*	Dennis, James H., Rochester, N. Y	
1829	'71	*hon.*	Dennis, John, Rochester, N. Y	
206	'71	*l.a.*	Dennis, Richard H., Rochester, N. Y	
2516	'61	*m.*	*Dennler, Zachariah P	
1769	'57	*hon.*	*DePuy, William H	
661	'84	*l.a.*	Deuel, George B., Fulton, N. Y	
2194	'45	*m.*	Devendorf, Daniel B	
991	'91	*l.a.*	Devine, Edward, 503 Kirk Bldg , Syracuse, N. Y	
609	'83	*l.a.*	Devine, James, O. C. Savings Bank Bldg., Syracuse, N. Y	
			Devoe, (see Kittell, Henrietta M.).	
2487	'57	*m.*	Dewey, Barnard M	
694	'85	*l.a.*	Dewey, Charles O., 747 Macon St., Brooklyn, N. Y	19, 62
2380	'50	*m.*	Dewey, Dwight C	
3440	'02	*hon.*	Dewey, Melvil, Albany, N. Y	32, 265
1722	'94	*g.a.*	Dial, Stephen T., Lockland, O	
3269	'03	*l.a.*	Dibble, Walter W., Vernon Center, N. Y	224
3074	'02	*f.a.*	Dick, Eda A., 119 McAllister Ave., Syracuse, N. Y	199
2279	'47	*m.*	Dickerson, Benjamin L	
563	'82	*l.a.*	Dickinson, Henry A., Cortland, N. Y	
2574	'67	*m.*	Dickinson, William F	

Corporation, pp. 51-54. Faculty, pp. 69-85. Non-graduates, pp. 503-588.

PAGE

'91 *l.a.* Dicklow, Adelaide L., 34 Bloor St., E. Toronto, Can. . . . . .
'86 *m.* Didama, Emory A., Cortland, N. Y . . . . . .
'89 *hon.* Didama, Henry D., 424 S. Salina St., Syracuse, N. Y 13, 16, 51, 72, 87, 88, 366, 368, 114
'01 *l.a.* Dills, Anne F. (Avery), 1418 S. State St., Syracuse, N. Y 178
'78 *f.a.* *Dingman, Harriet R. (Von Kloster) . . . . . .
Dinsmore (see Curtiss, Minnie R.).
'54 *l.a.* Disbrow, Elizabeth M. (Gould), 510 W. 2d St., Elmira, N. Y . .
'85 *f.a.* Divine, Alice R., Kent's Hill, Me . . . . . .
'86 *l.* Dixon, Ernest T., Tribune Bldg ,Minneapolis, Minn . . . . . .
'00 *f.a.* Dixson, Carrie M., 110 Fage Ave., Syracuse, N. Y. 272
'66 *m.* Doane, Harriet M., Fulton, N. Y . . . . . .
'88 *l.a.* Dodd, William H., 109 Waverly Ave., Syracuse, N. Y . . . . . .
'66 *l.a.* Dodge, Helen M. (Ferguson), Knoxboro, N. Y . . . . . .
'99 *l.a.* Dodge, James W. A., Tarrytown, N. Y 393
'01 *l.a.*
'04 *l.a.* Dodson, Cora M. (Graham), 504 University Pl., Syracuse, N. Y .
'10 *l.a.* Dodson, Samuel H., Bloomfield, N. J 257, 270, 160
'89 *m.* Dolph, Benjamin V., 916 E. 10th Ave., Denver, Colo 16, 145
'72 *l.a.* Dolph, John M., Port Jervis, N. Y 332, 344
'98 *l.* Dolson, George B., 107 Davis St., Syracuse, N. Y . . . . . .
'03 *l.a.* Donovan, Sarah M., Canandaigua, N. Y 39, 224
'91 *m.* Doolittle, Carlos V. J., 51 Howard St., Utica, N. Y . . . . . .
'69 *m.* Dorchester, Eliasaph, Tampa, Fla . . . . . .
Dorr (see Morgan, Amelia L.).
'00 *l.a.* Dorr, Carl E., 200 W. Castle St., Syracuse, N. Y . . 9, 44, 56, 199, 247, 160
'02 *l.*
'94 *l.a.* Dorr, Maud L., Watertown, N. Y . . . . . .
'60 *l.a.* Dorris, Alva H., P. O. Box 660, Long Beach, Cal. 344
'64 *hon.*
'39 *l.a.* *Dorris, John N . . . . . .
'60 *l.a.* Dorris, Philo W., 344 West Ave., Buffalo, N. Y . . . . . .
'87 *m.* Doubleday, Charles E., Penn Yan, N. Y . . . . . .
'39 *m.* *Doubleday, Elisha . . . . . .
'48 *m.* *Doubleday, Guy L . . . . . .
'99 *l.* Dougherty, Thomas, 1610 E. Genesee St., Syracuse, N. Y 145
'02 *l.a.* Douglass, Carrie (Cone), 1352 Dakin St., Chicago, Ill 199
'91 *f.a.* Douglass, Charles W., Evergreen, Colo . . . . . .
'70 *l.a.* Douglass, Sarah E. (McMahon), Middletown, Conn . . . . . .
'00 *m.* Dounce, Jay W., 8 W. 92d St., New York, N. Y 160
'87 *m.* Doust, Alfred G., 302 Delaware St., Syracuse, N. Y . . . . . .
'00 *m.* Doust, Henry B., 315 N. Geddes St., Syracuse, N. Y 72, 160 121
'41 *m.* Dow, Alpha H . . . . . .
'92 *l.a.* Dow, Edmund L., 49 W. 57th St., New York, N. Y . . . . . .
'99 *l.a.* Dow, Mary E. (Carrier), Lanesborough, Mass 145
Dowding (see Conklin, Elizabeth T.).
'91 *m.* Dower, William H., 121 W. Onondaga St., Syracuse, N. Y. . . .
'00 *l.a.* Downey, Herman H., 253 Northampton St., Buffalo, N. Y . . . 160
'95 *l.a.* Downs, Jane B. (Tipple), 230 Decatur St., Brooklyn, N. Y. . . . 140
'61 *hon.* Dowty, John . . . . . .
'03 *l.* Doyle, Charles M., Pittsford, N. Y. 224
'89 *l.a.* Drake, Frances L. (Pellet), Passaic, N. J . . . . . .
'86 *m.* Drake, Frank C., Oneida, N. Y. . . . . .
'81 *m.* *Drake, Horace L . . . . . .
'80 *hon.* *Draper, Gideon . . . . . .

orporation, pp. 51-54. Faculty, pp. 69-85. Non-graduates, pp. 503-588.

No.				PA
468	'80	*l.a.*	Draper, Gideon F., 363 Westcott St., Syracuse, N. Y.	396
2334	'46	*m.*	Draper, James F., Victor, N. Y.	
564	'82	*l.a.*	Draper, John C., Jr., 100 Broadway, New York, N. Y	
805	'87 '92	*l.a.* *g.a.*	Driscoll, Ambrose C., 306 Noxon St., Syracuse, N. Y	
996	'91	*m.*	Drum, James H., 660 N. Salina St., Syracuse, N. Y	
145	'66	*l.a.*	Drummond, Alexander M., 40 Whalley Ave., New Haven, Conn.	
214	'72 '88	*l.a.* *hon.*	Dryer, George H., Wellsville, N. Y	331, 332, 344
3076	'02	*l.a.*	DuBois, George F., Millerton, N. Y	33,
			Duncan (see Pharis, Addie M.).	
2134	'44	*m.*	Duncombe, Charles S	
1925	'36	*m.*	*Dunham, David	
296	'76	*m.*	*Dunham, David, Jr.	
2055	'42	*m.*	*Dunlap, Joseph P	
260	'75 '78	*l.a.* *m.*	*Dunlap, William H	343, 351, 425
948	'90	*f.a.*	Dunn, Alice S. (Thorne), 277 Broadway, New York, N. Y.	
1454	'97	*m.*	Dunn, Burton L., University Blk., Syracuse, N. Y.	
997	'91	*f.a.*	Dunn, Frances H. (Brockway), 401 Comstock Ave., Syracuse, N. Y	
2280	'47	*m.*	Dunn, Jeremiah, Bath, N. Y	
2674	'99	*l.a.*	Dunn, Zona L. (Russell), Lewiston, Ill.	10, 12
1865	'86	*hon.*	Dunton, Charles H., Poultney, Vt	
2018	'41	*m.*	Dunton, Lorenzo H	
2235	'46	*m.*	Durfee, Cyrus B.	
2135	'44	*m.*	Dusenbury, Joseph	
1215	'94	*l.a.*	Dutcher, Frederick L., 307 Glenwood St., Rochester, N. Y	
			(Dutro see George, Inez M.).	
1285	'95	*l.a.*	Dutton, Fred G., 54 Broad St., Lyons, N. Y.	
3077	'02	*l.a.*	Duvall, Frank B., Preble, N. Y.	
2281	'47	*m.*	*Dwight, Thomas	
297	'76	*m.*	Dwight, William H., Goddard, Kas	367
3078	'02	*l.a.*	Dye, Adelbert D., Jr., Towanda, Pa	
695	'85	*f.a.*	Dyer, Cora E. (Smith), Saginaw, West Side, Mich	
1558	'98	*l.*	Dyott, John C., Jr., 701 Kingston St., Elmira, N. Y	
2346	'49	*m.*	Earl, Isaac B	
			Easley (see Smith, Grace E.).	
1653	'81	*g.a.*	Easter, John, Clifton Springs, N. Y	
2614	'70	*m.*	Eastman, Charles C., Binghamton, N. Y	
508	'81	*f.a.*	Eastwood, Ruth A. (Hutchinson), Gowanda, N. Y	399
696	'85 '93 '96	*l.a.* *g.a.* *g.a.*	Eaton, Alfred H., 11 Ash Grove Pl., Albany, N. Y	66
1844	'79	*hon.*	Eaton, Homer J., 150 Fifth Ave., New York, N. Y	52
261	'75	*m.*	Eaton, John R., Chittenango, N. Y	
806	'87	*l.a.*	Eaton, Walter S., Station R., Boston, Mass	
1286	'95	*l.a.*	Eckerson, Ray, Bowen, Ill	
418	'79	*l.a.*	Eckert, John D., Kingston, N. Y	
3434	'01	*hon.*	Eckman, George P., 550 W. End Ave., New York, N. Y	52,
1907	'97	*hon.*	*Eckman, John G	
55	'60 '02	*l.a.* *hon.*	Eddy, Charles, Dryden, N. Y	
662	'84	*l.a.*	Eddy, Charles M., Cortland, N. Y	44
3079	'02	*l.a.*	Eddy, Edward D., Hudson R. Realty Co., Transit Bldg., New York, N. Y	21, 46,

Corporation, pp. 51-54. Faculty, pp. 69-85. Non-graduates, pp. 503.

PAGE

13 *m.* *Eddy, George P . . . . . .
98 *m.* Eddy, Herbert M., Geneva, N. Y . . . . . .
10 *m.* Eddy, Norman P . . . . . .
9 *l.a.* Edgcomb, Ernest I., 706 University Ave., Syracuse, N. Y . . 39, 72, 133
5 *l.a.* *Edgcomb, Fred W . . . . . .
Edgcomb (see Webb, Grace H.).
) *l.a.* Edgerton, Frank P., R. F. D. No. 2, Clifton Springs, N. Y . . . .
m. *Edington, William F . . . . . .
l.a. Edson, Frank M., St. John's School, Manlius, N. Y 224
m. Edwards, Amos S., 1506 N. Salina St., Syracuse, N. Y 365
g.a. Edwards, George W . . . . . .
l. Edwards, Harry S., 1506 N. Salina St., Syracuse, N. Y 224
l.a. *Edwards, John N . . . . . .
l.a. Egan, Rose F., 223 Seymour St., Syracuse, N. Y 19, 160
l.a. Eggleston, Charles H., Anaconda, Mont . . . . . .
l.a. Elden, Harry E., Elbridge, N. Y 224
m. *Elder, Jennie Stevens (Mrs.) . . . . . .
l.a. *Eldridge, Ezra G . . . . . .
Ellery (see Holland, Sarah M.).
7 *m.* Elliott, Charles H . . . . . .
5 *f.a.* Elliott, Charles L . . . . . .
8 *l.a.* *Elliott, George W 335, 336, 350
5 *m.* Elliott, James N. F . . . . . .
2 *l.a.* Ellis, Dayton, 608 Smith St., Dunmore, Pa 200
3 *m.* Ellis, David E . . . . . .
12 *l.a.* Ellis, Flora A. (Wells), 108 E. Green St., Champaign, Ill . . . .
8 *g.a.*
5 *l.a.* Ellis, George E., 385 Thomas St., Grand Rapids, Mich . . . . .
12 *m.* Elmore, Taylor . . . . . .
4 *f.a.* Eltinge, Arthur, 411 Catharine St., Syracuse, N. Y. 73, 126
0 *m.* *Elwood, John B . . . . . .
0 *m.* Ely, Adriel G . . . . . .
7 *m.* Ely, Sumner . . . . . .
3 *m.* *Emens, Alfred . . . . . .
3 *l.a.* Emens, Lura B., Hobart, N. Y 39, 224
3 *l.* Emerick, James B., 1921 E. Genesee St., Syracuse, N. Y 224
12 *l.a.* Emerson, Albert W., Tarrytown, N. Y . . . . . .
14 *g.a.*
4 *l.a.* Emerson, Emma Younglove (Mrs.), Tarrytown, N. Y . . . . . .
8 *l.a.* Emm, Henry C., Brookings, S. Dakota 270, 256
9 *g.a.*
12 *m.* Engelhardt, Francis G., Syracuse, N. Y . . . . . .
8 *l.a.* Ensign, James E., 811 Euclid Ave., Syracuse, N. Y. 430, 431
1 *m.* Ensworth, William . . . . . .
12 *m.* Erhard, Phillip, 212 W. Willow St., Syracuse, N. Y 200
10 *f.a.* Ernhout, Merriam, 731 Euclid Ave., Syracuse, N. Y 272, 161
13 *m.* Erway, Du Grand D., East Syracuse, N. Y . . . . . .
4 *l.a.* Esmond, Burton D., Ballston Springs, N. Y . . . . . .
7 *l.a.* *Esmond, Frederick C. 360, 362, 390, 423, 425
15 *m.* Estabrook, Ralph H . . . . . .
12 *m.* Evans, Albert H., Plymouth, N. Y 200
11 *l.a.* Evans, Helena, 205 W. Court St., Rome, N. Y 178
12 *l.a.* *Everding, Emma A . . . . . .
12 *l.a.* Everett, James E., 508 Stinard Ave., Syracuse, N. Y.. . . . . .
11 *l.a.* Everson, Giles B., 116 E. Kennedy St., Syracuse, N. Y . . . . .

rporation, pp. 51-54. Faculty, pp. 69-85. Non-graduates, pp. 503-588.

No.				Page
2785	'00	*a.s.*	Everson, Leonard L., General Electric Co., Schenectady, N. Y.	161
2606	'69	*m.*	Eves, William	
1992	'40	*m.*	Ewing, Alexander	
1369	'96	*l.a.*	Face, Edwin D., Stewart, Minn	
2786	'00	*f.a.*	Fahnestock, Allie Van D., 1411 Park St., Syracuse, N. Y	161
1770	'57	*hon.*	Fahnestock, Charles E	
2787	'00	*f.a.*	Fahnestock, Elizabeth Van D., 1411 Park St., Syracuse, N. Y.	161
2630	'72	*m.*	Fairchild, Freeman	
2788	'00	*f.a.*	Fairchild, Katharine A., Binghamton, N. Y	161
384	'78	*l.a.*	Fairfax, Thomas H., Duluth, Minn	430, 431
2056	'42	*m.*	Falkner, William	
1055	'92	*l.a.*	Fanton, William M., Ozone Park, L. I., N. Y	
2789	'00	*l.a.*	Farley, Joseph W., E. Pittsburg, Pa	20, 161
1370	'96	*l.a.*	Farmer, Harry H., 306 Marshall St., Syracuse, N. Y	
850	'88	*f.a.*	Farnham, Florence M. (Osgood), Bellows Falls, Vt	
902	'89	*l.a.*	Farrington, Frank J., 531 S. Salina St., Syracuse, N. Y	
1136	'93	*m.*	Fay, Fred S., 327 Montgomery St., Syracuse, N. Y	
755	'86	*l.a.*	Fearon, Henry D., Oneida, N. Y	
			Fearon (see Fuller, Mary A.).	
1758	'79	*g.a.*	Fearon, Robert N	
1288	'95	*f.a.*	*Feek, C. Fred	
1558	'98	*m.*	Feigel, George C., 834 Butternut St., Syracuse, N. Y	
1559	'98	*m.*	Felton, Charles A., 1839 W. Fayette St., Syracuse, N. Y	
949	'90	*l.a.*	Fenner, Earlman, Matteawan, N. Y	
			*Fenner (see Taylor, Margaret V.).	
			Ferguson (see Dodge, Helen M.).	
2136	'44	*m.*	Ferguson, Nelson D., Carthage, N. Y	
3083	'02	*l.a.*	Ferguson, Solomon, 1002 Montgomery St., Syracuse, N. Y.	33, 467, 200
1729	'96	*g.a.*	Ferguson, Wilbert P., Redlands, Cal	52
419	'79	*l.a.*	Ferreira, Antonio De S. P	
1946	'38	*m.*	Ferris, Floyd I	
1967	'39	*m.*	Ferris, Lewis C	
3084	'02	*m.*	Ferris, Phoebe A., 855 Boylston St., Boston, Mass	200
950	'90	*l.a.*	Ferris, Seymour C., Shortsville, N. Y	
2347	'49	*m.*	*Field, George W	
1445	'97	*l.*	Fikes, Maurice, Herkimer, N. Y	464
1820	'62	*hon.*	*Filmore, Glenzen	
2790	'00	*l.a.*	Finger, Jacob, Bakersfield, Vt	161
698	'85	*m.*	*Finley, Frank D.	
2137	'44	*m.*	Finn, James	
			Fischer, (see Brackett, Cora A.).	
663	'84	*l.a.*	Fischer, Joseph T. D., 910 N. Salina St., Syracuse, N. Y.	
	'95	*m.*		
1779	'61	*hon.*	*Fish, Daniel W	
2592	'68	*m.*	Fisher, Charles A., Victory, N. Y	
2593	'68	*m.*	Fisher, Farley	
183	'69	*l.a.*	Fisher, French W., Vienna, Va	
1678	'87	*g.a.*	Fisher, John A	
1684	'88	*g.a.*	Fisher, Oscar L., Fort Worth, Tex	
184	'69	*l.a.*	Fisher, Sarah E. (Barton), Genesee St., Montour Falls, N. Y	
2921	'01	*l.a.*	Fisk, Frank E., Brushton, N. Y	178
998	'91	*f.a.*	Fiske, Zoe W. (Aldridge), 7717 St. Charles Ave., New Orleans, La.	
1756	'75	*g.a.*	Fitch, Charles E., 4 Dartmouth St., Rochester, N. Y	344
999	'91	*m.*	Fitzgerald, Paul, 214 N. 7th St., Newark, N. J	15

Corporation, pp. 51-54. Faculty, pp. 69-85. Non-graduates, pp. 503-588.

PAGE

n. Flaherty, Frederick H,, 507 S. Warren St., Syracuse, N. Y . . . 73, 120
.a. Flaherty, William V., Saltsburg, Pa . . . . . .
n. Fleming, John B . . . . . .
.a. Fletcher, Milton J., 522 E. Second St., Jamestown, N. Y 19
a. Flint, Anna L., 413 Park St., Fulton, N. Y 201
s. Flint, James W . . . . . .
a. Flint, Wilbur F . . . . . .
s. *Flood, James . . . . . .
s. Flood, Patrick H . . . . . .
s. Fobes, Abial J . . . . . .
s. Follett, Samuel B . . . . . .
a. Foote, Anna E., Jamaica, N. Y 201
a. Foote, Elizabeth L., Public Library, New York, N. Y. 62
a. Foote, Estella L. (Harvie), 463 Blandina St., Utica, N. Y 469, 178
m. Foote, Ezra . . . . . .
on. Foote, John B., 910 Harrison St., Syracuse, N. Y 303, 321
on.
.a. Foote, Martha E. (Crow), Northwestern Univ., Evanston, Ill. 13, 63, 389, 403
.a.
.a. Foote, William Y., 910 Harrison St., Syracuse, N. Y . . . 59, 60, 68
n. Force, Levi . . . . . .
.a. Ford, Agnes H., (Rowe), 285 Willow St., New Haven, Conn. . .
.a. Ford, Celia, Wadleigh H. S., New York, N. Y . . . . . .
Ford, (see Pardoe, Ella M.).
l.a. Ford, Ellen A., Charleston, Ill . . . . . .
g.a.
m. Ford, Joseph D . . . . . .
l.a. Ford, Sarah A. (Crosby), Springfield, Mo . . . . . .
m. Foreman, Thomas F., 303 Delaware St., Syracuse, N. Y . . . 73, 162, 121
l.a. Forman, Georgia U. (Hamilton), N. Euclid Ave., Pittsburg, Pa.
m. *Forsyth, William H . . . . . .
f.a. Foster, Agnes E . . . . . .
m. Foster, Joseph A . . . . . .
l.a. Foster, Kate M. (Sornberger), Cortland, N. Y . . . . . .
m. Foster, Norman W., 896 Payne Ave., St. Paul, Minn . . . . . .
l.a. Foster, Pearl M., Whitesboro, N. Y 24, 225, 162
m.
l. Fournier, William H., 82 Reed St., New York, N. Y . . . . . .
m. Fowler, Benjamin F., Galena, Ill . . . . . .
l.a. Fowler, Charles A., Ohiowa, Neb 339, 340, 424, 429, 439
l.a. Fowler, Charles H., 150 5th Ave , New York, N. Y 34, 52
hon.
Fowler (see Warner, Esther A.).
m. Fowler, Irwin D . . . . . .
l.a. Fowler, Noyes K., N. Cohocton, N. Y 332, 344
l.a. Fowler, Vern S., Mt. Hope Ave., Rochester, N. Y 43, 467, 225
l.a. Fox, Ernest L., 543 E. 11th St., New York, N. Y. 62
l.a. Fox, Margaret E., 80 Joralemon Ave., Brooklyn, N. Y 201
f.a. Fox, Mary A. Osborn (Mrs.), 226 State St., Albany, N. Y . .
l.a. Fox, Sylvia L., 129 E. 10th St., New York, N. Y . . . . . .
l.a. Fradenburgh, Jason N., Clarion, Pa 335
g.a.
m. Frame, Luke E., Depawville, N. Y . . . . . .
Frames (see Whitbread, Jennie L.).

No.				PAGE
2139	'44	*m.*	Franklin, Benjamin	
756	'86	*l.a.*	Fräntz, Milton N., Box 712, Trenton, N. J	
2675	'99	*f.a.*	Fräntz, Theresa, Canoga, N. Y	14, 272, 1
			Fraser (see Loguen, Sarah M.).	
567	'82	*m.*	Frazee, A. Blair, 49 Clifford St., Rochester, N. Y	369
853	'80 '89	*l.a.* *g.a.*	Frazer or Fraser, James, Princeton, N. J	
1561	'98	*l.a.*	Frazier, Robert, Mechanicville, N. Y	
3278	'03	*l.a.*	Freeborn, James F., Perryville, N. Y	1
3088	'02	*l.a.*	Freeman, Margaret, Saratoga Springs, N. Y	
2057	'42	*m.*	Freeman, Norman K	
2237	'46	*m.*	Freer, Jacob S. A	
3089	'02	*l.a.*	French, Edmund L., 729 Ostrom Ave., Syracuse, N. Y	40, 67,
387	'78	*f.a.*	*French, Ella I	39, 73,
2409	'51	*m.*	French, John H	
3279	'03	*a.s.*	French, John N, 8 Portsmouth Terrace, Rochester, N. Y	
198	'70	*l.a.*	French, Porter M., 8 Portsmouth Terrace, Rochester, N. Y.	17, 52, 58, 59, 63, 64, 335
2058	'42	*m.*	French, Simeon S, Battle Creek, Mich	
3423	'02	*hon.*	Frey, Adolph, 724 Ostrom Ave., Syracuse, N. Y	41, 73, 260,
			Frey (see Van Tassel, Maude).	
3090	'02	*l.a.*	Frink, Ada N., 1212 State St., Syracuse, N. Y	469,
3091	'02	*l.a.*	Frink, Amanda N., Binghamton, N. Y	469,
2140	'44	*m.*	Frisbie, Daniel G	
2607	'69	*m.*	*Frisbie, W. L	
511	'81	*m.*	Fry, John W., 100 N. State St., Syracuse, N. Y	
1654	'81	*g.a.*	Fry, Margaret S. Davidson (Mrs.), Evanston Ill	
3280	'03	*l.a.*	Fulkerson, Lynn L., Ingleside, N. Y	
3092	'02	*m.*	Fulkerson, William T., Cohocton, N. Y	
3281	'03	*l.a.*	Fuller, Frances L., Saranac Lake, N. Y	
612	'83	*f.a.*	Fuller, Henry R., 122 E 24th St., New York, N. Y	
568	'82	*l.a.*	Fuller, Louis E., 105 S. Fitzhugh St., Rochester, N. Y	
1457	'97	*l.a.*	Fuller, Mabel J. (Whitmarsh), 122 Oak St., Binghamton, N. Y	
757	'86	*l.a.*	Fuller, Mary A. (Fearon), Oneida, N. Y	
1138	'93	*m.*	Fuller, Melvin H., Gloversville, N. Y	
			Fuller (see Currey, Netta A.).	
903	'89	*l.a.*	Fuller, Nettie G. (Leete), 907 Harrison St., Syracuse, N. Y	64
512	'81	*m.*	Fuller, Reunnette E. (Boone), Macon, Ga	
700	'85	*l.a.*	Fuller, William B., 704 University Ave., Syracuse, N. Y	
3093	'02 '03	*l.a.* *g.a.*	Fulmer, Georgiana, 1017 E. Adams St., Syracuse, N.Y.,	258, 270, 469,
1056	'92	*l.a.*	Fyfe, Charles W	
2449	'52	*m.*	Gage, Martin R., Sparta, Wis	
1289	'95	*l.a.*	Gager, Charles S., 347 Madison Ave., Albany, N. Y	33
1562	'98	*f.a.*	Gaggin, Alice E., Erie, Pa	
1057	'92	*f.a.*	Gaggin, Edwin H., 926 University Bldg., Syracuse, N. Y	15, 34, 73,
2676	'99	*l.a.*	Gaggin, Gertrude H, Erie, Pa	
1290	'95	*f.a.*	Gaggin, T. Walker, 926 University Bldg., Syracuse, N. Y	20, 73,
1221	'94	*l.a.*	Gaggin, Verner S., 5182 Liberty Ave., Pittsburg, Pa	
1372	'96	*m.*	Gallagher, Charles H., Slaterville Springs, N. Y.	
2532	'63	*m.*	Gallagher, William C., Slaterville Springs, N. Y	
			Gallinger (see Truair, Edith R.).	
613	'83	*m.*	*Galloway, Edward H	
2923	'01	*l.a.*	Gannett, Avery A., 101 Andes Ave., Geneva, N. Y	

Corporation, pp. 51-54. Faculty, pp. 69-85. Non-graduates, pp. 503-

PAGE

g.a. Gardiner, Charles A., 581 Fifth Ave., New York, N. Y . . . . .
hon. Gardiner, Thomas C . . . . . .
m. Gardner, Charles F., West Hampton Beach, L. I., N. Y . . . .
l.a. Gardner, George W., 242 Montgomery St., Jersey City, N. J. . .
l.a. Gardner, John A., Cameron, N. Y . . . . . .
l. Gardner, John T., Baldwinsville, N. Y 225
l.a. Gardner, Kate I. (Cooke), 1105 E. Harrison St., Syracuse, N. Y.
l.a. Gardner, Mary G., Wellsville, N. Y 202
l.a. Garlock, Jane B., Winchell Hall, Syracuse, N. Y . . . . . .
Gates (see St. John, Adelia).
hon. Gates, David W., Rutland, Vt . . . . . .
m. Gates, Horatio S. . . . . .
l.a. Gates, John C., Waterloo, Ia . . . . . .
f.a. Gates, Mary E., Tacoma, Wash 399
m. Gates, Ransom T . . . . . .
Gaudern (see Pitts, Lucia R.).
Gavit (see Hulst, Katherine).
l.a. Gearhart, Edmund B., 62 N. 6th St., Newark, N. J . . . . . .
g.a.
g.a.
m. *Geer, Oliver P . . . . . .
f.a. George, Ernest F , Maulius, N. Y 202
l.a. *George, Inez M. (Dutro) . . . . . .
l.a. George, Nellie L. (Hollett), 216 E. 33d St., Chicago, Ill 392
l.a. George, William T., Kirkville, Mo . . . . . .
l.a. Gere, Charlotte F., 514 Montgomery St., Syracuse, N. Y . 27c, 469, 202
l.a. *Gere, Daniel C . . . . . .
m. Gere, Ebenezer, Chemung, N. Y . . . . . .
l.a. Gere, Helen E., Belle Isle, N. Y 270
l.a. Gere, Robert H., 115 E. Beard Ave., Syracuse, N. Y . . . . . .
l.
l.a. Gere, William A., Solvay, N. Y . . . . . .
m. Gere, William J. F . . . . . .
l a. Gibbard, Isaac, 606 West Ave., Rochester, N. Y 58, 290
hon.
m. Gibbs, Judson S., 815 Linden St., Los Angeles, Cal 367
Gibson (see Cowles, Bessie M.).
l.a. *Gibson, John S . . . . . .
Gibson (see Lake, Nellie).
l.a. *Gibson, Otis L . . . . . .
l.a. Giffin, Don E., 626 Cass St., LaCrosse, Wis 225
f.a. Giffin, Frederick 202
Gifford (see Seager, Harriet S.).
m. *Gifford, Harry, Jr. . . . . .
g.a. Gifford, James M . . . . . .
m. Gifford, Thomas C 202
Gilbert (see Holden, Bertha).
l.a. Gilbert, Ida A. (Houghton), Towanda, Pa 355, 357, 389
g a.
l.a. Gilbert, James M., 905 Walnut Ave., Syracuse, N. Y. . . . . .
36, 44, 56, 67, 343, 351, 352, 425, 429
Gilbert (see Hogoboom, Kate E).
l.a. Giles, Arthur H., 1231 Howard St. N.W., Washington, D. C. 430, 431
g.a.
Giles (see Bissell, May G.).
m. Gileson, William . . . . . .

No.				Page
569	'82	*f.a.*	Gilger, Caroline I. (Spicer), 1121 E. Genesee St., Syracuse, N.Y.	386
2022	'41	*m.*	Gilkeson, Benjamin F., Rochester, N. Y	
1001	'91	*m.*	Gilkison, Elizabeth C	
904	'89	*l.a.*	Gillard, Joseph L., Wolcott, N. Y	
1373	'96	*l.a.*	Gillett, Charles	
701	'85	*l.a.*	Gillette, Alice C., Metropolis City, Ill	
2533	'63	*m.*	Gillette, G. Collins	
2384	'50	*m.*	Gillette, John	
			Gillies (see Smith, Martha E.).	
2023	'41	*m.*	Gilman, John	
2525	'62	*m.*	Gilmore, J. H	
			Ginsberg (see Goldman, Ida E.).	
3284	'03	*l.*	Gladman, Clifford L., Fulton, N. Y	225
3285	'03	*l.a.*	Glass, Claribel (Blossom), 116 South Ave., Syracuse, N. Y	43, 469, 226
2482	'56	*m.*	*Glauner, Frederick	
389	'78	*m.*	*Glauner, Mary V. Adams (Mrs.)	
1058	'92	*l.a.*	Glazer, Marcus L., Flemington, N. J	33
2385	'50	*m.*	Glennan, Patrick	
2594	'68	*m.*	Godfrey, Charles P., Cayuta, N. Y	
1059	'92	*l.a.*	Goebel, Otto, 227 Sedgwick St., Syracuse, N. Y	
1565	'98	*m.*	*Goers, George F	
1806	'54	*hon.*	Goertner, Nicholas W., Philadelphia, Pa	
1882	'92	*hon.*	Goetchius, Percy, Steinert Building, Boston, Mass	
1968	'39	*m.*	Goff, Peter H. D	
702	'85	*l.a.*	*Goldman, Ida E. (Ginsberg)	
3286	'03	*l.a.*	Golley, Angeline C., Whitesboro, N. Y	469, 226
3099	'02	*f.a.*	Goodale, Elizabeth H., Richfield Springs, N. Y	203
263	'75 '78	*l.a.* *g.a.*	Goodier, Erastus W., Dighton, Mass	343, 351, 353
1222	'94	*f.a.*	Goodjon, F. M. Andrews (Mrs.), 309 Buffalo St., Fulton, N. Y.	
2677	'99	*f.a.*	Goodrich, Mattie P. (Hoyt), 4 Camp St., Barre, Vt	14, 146
1223	'94	*l.a.*	Goodwin, Clarence N., 300 City Hall, Chicago, Ill	63
2793	'60	*l.a.*	Goodwin, Clinton E., Hospital of the Good Shepherd, Syracuse, N. Y	26, 28, 41, 226, 247, 458, 459, 464, 162
	'03	*m.*		
9	'54	*l.a.*	*Goodwin, George B	
1993	'40	*m.*	Goodwin, George S	
514	'81	*l.a.*	Goodwin, Montgomery M., 5 Franklin St., Haverhill, Mass.	399
2283	'47	*m.*	Goodyear, Bradley	
172	'68	*l.a.*	Gordon, John R., Minneapolis, Minn	
1566	'98	*l.*	Gordon, Matthew W., Montpelier, Vt	
			Goreth (see Taylor, Austiana E.).	
1002	'91	*l.a.*	Goreth, Frank W., Walnut Ave., E. Orange, N. J	27, 62, 63, 68
1730	'96 '97	*g.a.* *g.a.*	*Gosnell, James	
1731	'96 '97	*g.a.* *g.a.*	Gosnell, Sylvia Foote (Mrs.), Rowley St., Rochester, N. Y.	
2197	'45	*m.*	Goss, John C	
570	'82	*l.a.*	*Gott, Francis D	
			Gould (see Disbrow, Elizabeth M.).	
2794	'00	*l.a.*	Gould, Susan A., Seneca Falls, N. Y	162
1292	'96	*l.a.*	Goulding, Emily J., 422 Midland Ave., Syracuse, N. Y	
2795	'00	*l.a.*	Gowing, Helen L., 608 Danforth St., Syracuse, N. Y	162
1852	'82	*hon.*	Gracey, John T., 177 Pearl St., Rochester, N. Y	
			Graham (see Dodson, Cora M.).	
1855	'83	*hon.*	Graham, Henry, 5 N. Pine Ave., Albany, N. Y	52, 66

Corporation, pp. 51-54. Faculty, pp. 69-85. Non-graduates, pp. 503-588.

PAGE

Graham, Jeanette F. (Statham), Granville, N. Y . . . . . .
Graham (see Woodin, Laura L. N.).
Graham, Sarah N. (Bowerman), care Public Library, Washington, D. C 19, 21, 73, 106, 256, 270, 127

Graham, William P., 504 University Pl., Syracuse, N. Y . . . . .
27, 31, 33, 36, 73, 87, 137
Granger, Locke . . . . . .
Graves, Edward . . . . . .
*Graves, J. H . . . . . .
Graves, Lewis . . . . . .
Gray, Calvin S . . . . . .
*Gray, Charles C . . . . . .
Gray, George W., 408 Cortland Ave., Syracuse, N. Y 179
Gray, Henry M . . . . . .
Green, Adaline E., South Hadley, Mass . . . . . .
*Green, Caleb . . . . . .
Green, Carrie E., Rushville, N. Y 386
*Green, Cassius H . . . . . .
Green (see Nye, Edith A.).
Green, Edward A., Haverford, Pa 17, 18, 162
Green, Frank H., Homer, N. Y 369
Green, Helen, Keyport, N. J 469, 203
Green, Henry H., Paine's Hollow, N. Y . . . . . .
*Green, Horace . . . . . .
Green, Mary (Wood), Westbury, N. Y . . . . . .
Green, Mary W., 57 Prospect St., W. New Brighton, N. Y . . . .
Green, Richard E . . . . . .
Green, Theron R., Mansfield, Pa 14, 18, 54
Greene (see Clark, Alice E.).
Greene (see Webster, Anna B.).
Greenman, Almon W., Buenos Ayres, S. A . . . . . .

*Gregor, Alexander R . . . . . .
Gregory, Gilbert H . . . . . .
Gregory, Jay L., Binghamton, N. Y 203, 247, 469, 162

Gregory (see Jackman, Sarah L.).
Griffin, Austin, Oneonta, N. Y . . . . . .
*Griffin, George S . . . . . .
Griffin, J. A. 365
*Griffin, Mary E . . . . . .
Griffin, Milton J., Mitchell, S. Dak 335, 336, 350
Griffith, Ezra H . . . . . .
Grismer, Charles V., Plattsburgh, N. Y 263
Grisson, Samuel . . . . . .
Griswold, Gaylord F . . . . . .
Griswold, Walter R . . . . . .
Groat, George G., 606 W. 115th St., New York, N. Y 33
Groat, Jessie A. (Richardson), 333 Halsey St., Brooklyn, N. Y. .
Groat, William A., 107 Shonnard St., Syracuse, N. Y . . 73, 162, 247, 119

Grossman, Jacob M., 520 E. Genesee St., Syracuse, N. Y . . . .
Grove, Francis M., Hartford, Mich . . . . . .
Guernsey, Helen M. (Sprague), 1563 N. Broad St., Galesburg, Ill.

No.				Page
1140	'93	*l.a.*	Guernsey, Miriam A. (Mix), 10 Essex St., Cliftondale, Mass	33, 75, 186
666	'84	*f.a.*	Guibault, Ruth E., Cazenovia, N. Y	
			Guile, (see Bush, Amelia G.).	
1568	'98	*l.*	Guilfoyle, Frank J., 115 N. Lowell Ave., Syracuse, N. Y	
2925	'01	*l.a.*	Gunn, Blanche E., 308 Park Ave., Warren, O	257, 270, 279
	'02	*g.a.*		
2241	'46	*m.*	*Gunn, Moses	
703	'85	*f.a.*	*Gutsell, Betsey Jane (Loughmiller)	
471	'80	*l.a*	Gutsell, Hiram S., Ithaca, N. Y	429
	'82	*f.a.*		
			Gutsell, (see Squire, Ida A.).	
2576	'67	*m.*	Guy, Ezekiel, Harpersville, N. Y	
2595	'68	*m.*	Guy, James D., Chenango Forks, N. Y	
1060	'92	*l.a.*	Gwynn, Genevra (Wiley), 1700 S. Salina St., Syracuse, N. Y	33
1141	'93	*l.a.*	*Gwynn, Gratia (Hoyt)	
2678	'99	*l.a.*	Haanel, Benjamin F., Ottawa, Can	146
1296	'95	*f.a.*	Haanel, Florence E., Ottawa, Can	74, 271, 287
1224	'94	*f.a.*	Haanel, Grace D., Ottawa, Can	272
2798	'00	*l.a.*	Hagadorn, Damon A., Manorkill, N. Y	168
1819	'61	*hon.*	Hagany, John B	
2024	'41	*m.*	Hagar, Abner	
759	'86	*l.a.*	Hagerman, Wilhelmine (Horrocks), Herkimer, N. Y	
3287	'03	*l.a.*	Hahl, Charles A., 82 Monroe St., Buffalo, N. Y	226
1142	'93	*l.a.*	Haigh, George H., 322 Baldwin St., Elmira, N. Y	33
2926	'01	*l.a.*	Haight, George M., Onondaga Valley, N. Y	270, 279
2927	'01	*l.*	Haight, Leonard T., 530 University Block, Syracuse, N. Y	38, 74, 179, 134
2632	'72	*m.*	Halbert, Marcellus L., Cincinnatus, N. Y	
131	'65	*l.a.*	*Hale, Lemoyne A. (Hoose)	
3432	'00	*hon.*	Haley, Joseph F., 39 Pine St., Portland, Me	263
3288	'03	*l.a.*	Haley, Leon F., 204 Hawley Ave., Syracuse, N. Y	21, 38, 226
952	'90	*f.a.*	Haley, Mark A., 933 S. State St., Syracuse, N. Y	
1061	'92	*f.a.*	Hall, Albert E., Troy, Pa	
	'93	*l.a.*		
	'96	*g.a.*		
426	'79	*m.*	Hall, Albert L., 214 Oneida St., Fulton, N. Y	
2348	'49	*m.*	*Hall, Alfred	
1929	'36	*m.*	Hall, Cyrenius	
3101	'02	*m.*	Hall, Eddie D., Brewerton, N. Y	203
110	'63	*l.a.*	*Hall, Edwin W	344
704	'85	*f.a.*	Hall, Elizabeth M. (Willis), Chatham, Va	
1062	'92	*l.a.*	Hall, Ella M., North Bolton, N. Y	
2633	'72	*m.*	Hall, Frank L., Elmwood Park, N. Y	
617	'83	*m.*	Hall, George N., Binghamton, N. Y	
162	'67	*l.a.*	Hall, James W., 2806 Thomas St., St. Louis, Mo	
2059	'42	*m.*	*Hall, John H	
1374	'96	*f.a.*	Hall, Mae E. (Smith), 5 W. 102d St., New York, N. Y	
3289	'03	*l.*	Hall, Merchant B., Oneida, N. Y	226
3102	'02	*l.a.*	Hall, Nettie C., Richfield Springs, N. Y	203
573	'82	*l.a.*	*Hall, Newton 2d	
264	'75	*m.*	Hall, Owen C., Whitney Point, N. Y	
2534	'63	*m.*	*Hall, Samuel	
2518	'61	*m.*	Hall, Watson C	
3103	'02	*a.s.*	Hall, William A., 810 E. Fayette St., Syracuse, N. Y	203
302	'76	*l.a.*	Hall, William H., Parish, N. Y	389, 402

Corporation, pp. 51-54. Faculty, pp. 69-85. Non-graduates, pp. 503-588.

PAGE

Hall, William P., Jr., Earlville, N. Y 41, 226
Hallenbeck (see Hollenbeck).
Halliday, Merrill . . . . . .
Halsey, William McD., Jr., Ellisburg, N. Y 203
Ham, Effa Z., Crawford, N. J 19
*Hamill, John R . . . . . .
Hamilton, Burke C., Cicero, N. Y 226
Hamilton, Charles Edward, Hill View, N. Y . . . . . .
Hamilton, Charles Elbert, 65 N. Fitzhugh St., Rochester, N. Y. 27, 264
Hamilton, Dewitt C . . . . . .
Hamilton (see Forman, Georgia U.).
Hamilton, Ida M. (Munsell), 7752 Hawthorne Ave., Chicago, Ill. 386, 399
Hamilton, John A., 7 North St., North Adams, Mass . . . . . .
Hamlin, Edith W., 1511 Girard Ave., Philadelphia, Pa . . . . .
Hammond, Caleb H . . . . . .
Hammond, Carolyn A., Mount Vernon, N. Y 179
Hammond, Franklyn P., 81 Wall St., New York, N. Y . . . 179, 247, 162
Hammond, Gilbert R . . . . . .
*Hammond, Lena C. (Banks) . . . . . .
Hammond (see Lowell, Lizzie L.).
Hamson, Lucy L., Virginia College, Roanoke, Va . . . . . .
Hanaburgh, David H., Carmel, N. Y 265
Hanchett, Reuben C., 426 S. Warren St., Syracuse, N. Y . . . 74, 115
Hanchette, Sara M. (Hunt), Evanston, Ill . . . . . .
Hancock (see Shepard, Louise V.).
Hancock, Theodore E., 1406 E. Genesee St., Syracuse, N. Y . .
Hanly, Robert A . . . . . .
Hanna, William N., Kendall Creek, Pa . . . . . .
Hannahs, Lucius . . . . . .
Hanor, Welcome A., Caton, N. Y 226
Harbach, Harry O., Eyota, Minn . . . . . .
Harbottle, Ada V. (Taylor), 1417 Henderson St., Columbia, S. C.
Harbottle, Anna M., 142 Garfield Ave., Syracuse, N. Y. . . . .
Hard (see Stowell, Celia A.).
Hard, Clark P., Curran, Ill . . . . . .
Hard, Irma W., Oneida, N. Y 470, 226
*Hard, Manley S 39, 44, 52
Hardee, Charlotte N., West Chester, Pa 456
Harding, John R., Kings Park, N. Y . . . . . .
Harding, William H., 107 White St., Syracuse, N. Y . . . . . .
Hargitt, Frank W., 48 W. 17th St., New York, N. Y 163
Hargitt, George T., 73 Hooker Ave., Poughkeepsie, N. Y 33, 74, 203, 467, 112
Harlow, William B., Kibbe, Conn . . . . . .
Harman, John J . . . . . .
Harnden, Daniel D., Schenectady, N. Y . . . . . .
Harrington, Cora A. (Out), 118 Sabine St., Syracuse, N. Y. . . . .
Harrington, Genevieve A., 1104 E. Adams St., Syracuse, N. Y .
Harrington, Minnie B., 1104 E. Adams St., Syracuse, N. Y . . .
Harris, Edward L., 34 Fifth Ave., Cleveland, O 13
Harris, Harlin A., St. Joseph's Hospital, Syracuse, N. Y 41, 227
Harris, Henry O., Doylestown, Pa 332, 344

tion, pp. 51-54. Faculty, pp. 69-85. Non-graduates, pp. 503-588.

No.				Page
3411	'02	*l.a.*	Harris, Homer W., Rome, N. Y	270, 287
2412	'51	*m.*	Harris, James O	
2929	'01	*l.a.*	Harris, Janet N., 409 Broadway, New York, N. Y	179
2145	'44	*m.*	Harris, Joel	
			Harris (see McEckron, Mae R.).	
705	'85	*l.a.*	Harris, Samuel G., 78 N. Washington St., Tarrytown, N. Y	27
	'92	*g.a.*		
	'93	*g.a.*		
761	'86	*l.a.*	Harris, William L., Deposit, N. Y	
427	'79	*f.a.*	Harrison, Eva L., 135 Shurtleff St., Chelsea, Mass	
2146	'44	*m.*	Harrison, Freeman P	
2679	'99	*l.a.*	Hart, Anna R., 69 Hancock St., Boston, Mass	146
2242	'46	*m.*	Hart, Henry W	
1465	'97	*l.a.*	*Hart, Ingraham T	
3295	'03	*m.*	Hart, Lasher, Rome, N. Y	41, 227
1375	'96	*f.a.*	Hart, Lawson D. (Peck), 303 Luzerne Ave., W. Pittston, Pa	
1063	'92	*l.a.*	Hartel, William, Oswego, N. Y	
2801	'00	*l.a.*	Harvey, Clyde L., Hoosick Falls, N. Y	19, 470, 163
2930	'01	*l.a.*	Harvey, Frederick M., Boston Univ., Boston, Mass	26, 468, 179
			Harvie (see Foote, Estelle L.).	
2802	'00	*a.s.*	Harvie, William J., 463 Blandina St., Utica, N. Y	163
1571	'98	*l.a.*	Hasbrook, Minnie B., Skaneateles, N Y	
2803	'00	*f.a.*	Hasbrouck, Martha H., Smethport, Pa	163
2804	'00	*l.a.*	Hasbrouck, Mary J., 604 S. Salina St., Syracuse, N. Y	74, 163, 270, 470 108
2680	'99	*l.a.*	Hasbrouck, William L., care Barton Bros., Kansas City, Mo	146
346	'77	*m.*	Hatch, Caroline A., 1520 Grape St., Syracuse, N. Y	
242	'74	*m.*	*Hatch, Horace F	365
2931	'01	*m.*	Hatch, Trafton LeRoy, King Ferry, N. Y	180
2413	'51	*m.*	Hathaway, Otis P	
			Hatmaker (see Cushing, Kate).	
2147	'44	*m.*	Hauenstein, John, 309 Elmwood Ave., Buffalo, N. Y	
3296	'03	*l.*	Haughton, Alanson C., Lassellsville, N. Y	227
2201	'45	*m.*	Hause, Lewis K	
347	'77	*l.a.*	Haven, Alfred C., Lake Forest, Ill	360, 362, 430, 431
	'80	*m.*		
			Haven (see Haywood, Elizabeth F.).	
348	'77	*f.a.*	Haven, Frances E. (Moss), Urbana, Ill	
516	'81	*l.a.*	Haven, Theodore W., Harveyville, Pa	19, 399
1376	'96	*m.*	Haviland, Clarence F., Ward's Island, New York, N. Y	
3297	'03	*m.*	Haviland, Frank R., Manhattan St. Hospital, East Ward's Island, N. Y	227
			Haviland (see West, Mabel E.).	
1227	'94	*l.a.*	Hawkins, Delmer E., 310 Walnut Pl., Syracuse, N. Y	19, 27, 33, 34, 35, 48, 74, 96
	'98	*l.*		
2615	'70	*m.*	Hawkins, Francis, Sullivanville, N. Y	
			Hawkins (see Wardwell, Helen M.).	
856	'88	*l.a.*	Hawkins, Herbert H., Hamilton, N. Y	
119	'64	*l.a.*	Hawkins, James G., North Bloomfield, O	
618	'83	*l.a.*	Hawkins, Watson S., Waterville, N. Y	44, 393, 430, 431, 433
2243	'46	*m.*	Hawkins, William B	
2805	'00	*l.a.*	Hawks, Bessie M	19, 468, 163
3106	'02	*l.a.*	Hawks, Ruth V., Phœnix, N. Y	204
2472	'55	*m.*	*Hawley, Augustine B	

Corporation, pp. 51-54. Faculty, pp. 69-85. Non-graduates, pp. 503-528.

D.				PAGE
28	'94	*f.a.*	Hawley, Carl T., 803 University Ave., Syracuse, N. Y., 20, 38, 45, 74,	125
15	'93	*m.*	Hawley, Hiram B., 1100 N. Salina St., Syracuse, N. Y	
00	'45	*m.*	Hay, George C	
72	'98	*l.*	Hayden, Myron J., 901 Avery Ave., Syracuse, N. Y	
16	'70	*m.*	Hayes, Philetus A., Afton, N. Y	
27	'41	*m.*	Hayne, Marcus S	
28	'79	*f.a.*	*Haywood, Elizabeth F. (Haven)	
32	'01	*l.a.*	Hazeltine, Alice I., 6 Granger Pl., Buffalo, N. Y 470,	180
			Hazen (see Pember, Celestia M.).	
04	'91	*m.*	Head, George T., 107 W. Kennedy St., Syracuse, N. Y	
42	'64	*m.*	Heaton, Carlton R., Owego, N. Y	
78	'67	*m.*	Heaton, John K	
			Hebard (see Congdon, Laura S.).	
56	'97	*l.a.*	Hebblethwaite, Robert C., Rose, N. Y 270	257
	'00	*g.a.*		
50	'52	*m.*	Hedden, Ambrose S	
			Hedrick (see Countryman, Edith F.).	
81	'99	*l.a.*	Heermans, Minnie F.: 58 West 105th St., New York, N. Y	
			12, 62, 63, 470,	146
17	'81	*m.*	Heffron, John L., 528 S. Salina St., Syracuse, N. Y	
			41, 52, 58, 59, 74, 87,	114
67	'97	*m.*	Heiman, Mark, 500 Madison St., Syracuse, N. Y 74,	120
			Heinze (see McIntyre, Grace E.).	
77	'67	*m.*	Heist, William H., Townsend, N. Y	
47	'03	*hon.*	Held, Ernst, 129 Burnet Ave., Syracuse, N. Y. . . . 283, 287, 288, 340,	266
07	'02	*l.a.*	Helfer, Philetus M., Marathon, N. Y	204
74	'82	*l.a.*	Hemenway, Frank W., Zionsville, Ind	
75	'82	*m.*	*Henckel, Emil 369	
98	'03	*l.*	Henderson, Harvey N., 401 Kirk Block, Syracuse, N. Y	227
06	'85	*l.a.*	Henderson, Hiram H., Ogden, Utah	
33	'01	*l.a.*	Henderson, Jennie A., Ridgewood, N. J	180
89	'89	*g.a.*	Henderson, Johnson, Pictou, N. S	
99	'03	*l.a.*	Henderson, Royal L., Nyack, N. Y 74, 227,	112
60	'66	*m.*	Hennessey, Daniel, Bangor, Me	
18	'81	*m.*	Hennessy, William J., Palmyra, N. Y	
43	'74	*m.*	Henry, Asa G., Cortland, N. Y 365	
			Henry (see Rhodes, Cora M.).	
34	'01	*l.a.*	Henry, William J., Grantwood, N. J 13, 17, 270,	180
08	'97	*hon.*	Herben, Stephen J., 57 Washington St., Chicago, Ill	
10	'87	*l.a.*	Herman, Charles W., Fairville, N. Y	
54	'92	*l.a.*	Herman, Ernest F., Cascilla 89 Concepcion, Chile, S. A	
19	'81	*m.*	Herriman, Menzo W., 330 Steinway Ave., Long Island City, N. Y.	
29	'94	*l.a.*	Herron, Schuyler F., Northampton, Mass 33	
47	'38	*m.*	Hess, Henry H	
92	'58	*m.*	Hess, Orton H	
			Hewitt (see Brown, Alice).	
58	'02	*l.a.*	Hewitt, Katherine N., 612 McBride St., Syracuse, N. Y. . . . . 470.	204
32	'99	*f.a.*	Hey, George W., Jr., 121 N. 25th St., Billings, Mont 272,	146
13	'59	*hon.*	*Hibbard, Freeborn G	
68	'97	*l.*	Hickey, John J. B., 312 Tompkins St., Syracuse, N. Y	
73	'98	*l.*	Hickok, Eugene H., Norwich, N. Y	
97	'43	*m.*	Hicks, Marvin D	
100	'03	*l.*	Higbee, Irving J., 1898 S. Salina St., Syracuse, N. Y	227
83	'99	*l.*	Higbee, L. Earl, 609 Catharine St., Syracuse, N. Y	147
135	'37	*m.*	Higgins, John D	

Corporation, pp. 51-54. Faculty, pp. 69-85. Non-graduates, pp. 503-588.

No.				Page
303	'76	*l.a.*	Higham, Jane S., Rome, N. Y	44
2684	'99	*l.a.*	Hildreth, Edna, 110 Harrison St., Syracuse, N. Y	12, 270, 470, 147
1469	'97	*l.a.*	Hill, Charles B., Rangoon, Burma, India	
857	'88	*l.a.*	Hill, Edward E., 5411 Greenwood Ave., Chicago, Ill	
619	'83	*l.a.*	Hill, Everard A., 1905 E. Genesee St., Syracuse, N. Y	
217	'72	*l.a.*	Hill, Henry M., 10 Sibley Place, Rochester, N. Y	332
			Hiller (see Root, Lillian B.).	
1005	'91	*l.a.*	Hiller, Grace S., 214 Crown St., New Haven, Conn	
2507	'60	*m.*	Hilliard, E. D	
2060	'42	*m.*	Hillman, Levi C	
1298	'95	*l.a.*	Hills, Anna M. (Randolph), 236 Lancaster Ave., Lancaster, Pa.	
1230	'94	*l.a.*	Hillyer, J. Blake, 23 Tompkins Ave. New Brighton, N. Y	
2935	'01 '02	*l.a.* *g.a.*	Hilts, Carrie A., Cape Vincent, N. Y., 26, 74, 180, 204, 247, 257, 270, 468,	108
1231	'94	*l.a.*	Hinkley, Milicent A., 713 Irving Ave., Syracuse, N. Y	
2936	'01	*l.a.*	Hinman, Dana B., Binghamton, N. Y	25, 180
3301	'03	*l.*	Hinman, Grove W., 116 Kellogg St., Syracuse, N. Y	227
2285	'47	*m.*	Hinman, Sylvester P	
2937	'01	*l.*	Hintermister, William O., 810 E. Fayette St., Syracuse, N. Y	180
130	'65	*l.a.*	Hitchcock, Benjamin F., Avon, N. Y	
2806	'00	*l.a.*	Hitchcock, Charles F., Sodus, N. Y	163
76	'61	*l.a.*	Hitchcock, Julius C., Sodus, N. Y	
			Hitchcock (see Arnold, Lorainah E.).	
905	'89	*l.a.*	Hitchcock, Lyman P., 2009 Santa Clara Ave., Alameda, Cal	27
2807	'00	*f.a.*	Hitchcock, Myra F., 380 W. 8th Ave., Columbus, O	163
1470	'97	*l.a.*	Hobart, Grace A. (Clark), 5 W. Lake Ave., Auburn, N. Y	
3109	'02	*f.a.*	Hockenberry, Raymond N., 426 Taylor Ave, Allegheny, Pa	204
			Hodder (see Boomer, Mabel E.).	
			Hodge (see Hurlbut, Jessie W.).	
			Hodge (see Rich, Ella M.).	
1299	'95	*l.a.*	Hodge, William B., Glenside, Pa	
28	'57	*l.a.*	*Hogoboom, Harmon S	
265	'75 '79	*l.a.* *f.a.*	*Hogoboom, Kate E. (Gilbert)	343, 456
			Hogoboom (see Bain, Susan M.).	
576	'82	*l.a.*	Holden, Bertha (Gilbert), 905 Walnut Ave., Syracuse, N. Y	44
349	'77	*l.a.*	*Holden, Charles D	425, 430
473	'80	*l.a.*	Holden, Eloise (Nottingham), 701 Walnut Ave., Syracuse, N. Y.	21, 39, 44, 56, 396
1761	'83	*g.a.*	Holden, Fox, Olean, N. Y	
			Holden (see Yeomans, Mabel).	
2938	'01	*l.a.*	Holden, Raleigh W., Honeoye Falls, N. Y	470, 180
474	'80	*l.a.*	Holden, Willis A., 519 W. Onondaga St., Syracuse, N. Y	34, 44, 45, 52, 59, 67, 87, 393, 430, 431
77	'61	*l.a.*	Holland, Sarah M. (Ellery), Chelsea, Mass	
2939	'01	*l.a.*	Hollenbeck, Albert H., 116 W. Kennedy St., Syracuse, N. Y	181
1471	'97	*f.a.*	Hollenbeck, Earl, 617 Walnut Ave., Syracuse, N. Y	34, 38, 75, 189
			Hollenbeck (see Telfer, Margaret A.).	
1065	'92	*l.a.*	Hollett, Edward L., 84 Lasalle St., Chicago, Ill	
			Hollett (see George, Nellie L.).	
391	'78	*l.a.*	Hollett, Rhoderick P., 216 E. 33d St., Chicago, Ill	430
1472	'97	*l.a.*	Hollis, Anna J., Sandy Creek, N. Y	
2808	'00	*m.*	Hollis, Starr Clarence, Belleville, N. Y	164
1774	'59	*hon.*	*Hollis, William H	
2809	'00	*m.*	*Hollister, Floyd F	164

Corporation, pp. 51-54. Faculty, pp. 69-85. Non-graduates, pp. 503-582.

PAGE

l.a. Holmes, Ada C., Franklinville, N. Y. . . . . .
m. Holmes, Daniel, Brockport, N. Y . . . . . .
hon. Holmes, Nicholas H., Braddock, Pa . . . . . .
l.a. Holmes, W. Newton, 142 Patent Office, Washington, D. C . . .
l.a. Holzwarth, Franklin J., 301 Waverly Ave., Syracuse, N. Y . .
9, 16, 17, 28, 30, 44, 46, 56, 67, 75, **91**
g.a.
g.a.
Honsinger (see Vernon, Evalina).
m. Honsinger, Frederick S., 803 University Block, Syracuse, N. Y.
l.a. Honsinger, Welthy B., Englewood, N. J **164**
l.a. Hooker, Dewitt S., Penn Yan, N. Y . . . . . .
l.a. Hooker, Henrietta E., South Hadley, Mass . . . . . .
g.a.
l.a. Hookway, Clara G. (Dunham), Canisteo, N. Y. 19
m. Hoole, John P., Cato, N. Y . . . . . .
m. *Hoornbeek, Philip D . . . . . .
l.a. Hoose, James H., Pasadena, Cal. 57, 58, 323, 383
hon.
Hoose (see Hale, Lemoyne A.).
l.a. Hoose, Lena L. (Markham), 200 W. Beard Ave., Syracuse, N. Y. **147**
m. *Hopkins, D. Stewart . . . . . .
l.a. Hopkins, Frank, 519 E. Willow St., Syracuse, N. Y . . . . . .
l.a. Hopkins, Lazell R., Weedsport, N Y . . . . . .
Hopkins (see Smith, Mary A.).
l.a. *Hopkins, Thomas B . . . . . .
l.a. Horner, William H., St. Louis, Mo . . . . . .
m. Horning, Nelson, Corning, N. Y . . . . . .
hon. *Horr, Elijah, Jr 344
Horrocks (see Hagerman, Wilhelmine).
l.a. Horton, Arthur R., Lima, N. Y 33, 470, **204**
m. *Horton, George F . . . . . .
m. Horton, Truman C . . . . . .
l.a. Hoskins, Clara E., 17 Hamilton Ave., Auburn, N. Y 470, **204**
l.a. Hoskins, Edward C., Spencer, N. Y 362
l.a. *Hotchkiss, David H . . . . . .
m. *Houghton, Douglass . . . . . .
l.a. Houghton, Harris A., Bayside, L. I., N. Y **181**
m.
Houghton (see Gilbert, Ida A.).
l.a. Houghton, Oscar A., Towanda, Pa 331
g.a.
hon.
hon. *Houghton, Ross C. 344
g.a. *Houghton, Susan Ayres (Mrs.).
l.a. House, Homer D., Bedford Park, New York, N. Y **204**
m. House, Peter R . . . . . .
m. House, Spencer G . . . . . .
m. Hovey, Bleecker L., 36 N. Fitzhugh St., Rochester, N. Y . . .
f.a. *Hovey, Kate E. (Tracy) . . . . . .
f.a. Howard, Clarence E., 365 Manhattan Ave., New York, N. Y . . **204**
Howard (see Boomer, Ella L.).
hon. Howard, E. H., State Hospital, Rochester, N. Y. 64 **261**
l.a. Howard, Elva L., 308 Kellogg St., Syracuse, N. Y **181**
l.a. *Howard, Frederick H 13
Howe (see Sheldon, Anna B.).

No.				Page
1642	'77	*g.a.*	*Howe, Charles L. F	
430	'79	*l.a.*	Howe, Horace H., 572 Classon Ave., Brooklyn, N. Y	13, 430, 431
1575	'98	*f.a.*	Howe, Leon B., 208 Woodland Ave., Syracuse, N. Y	36, 75, 138
577	'82	*l.a.*	Howe, Olin R., Kelloggsville, N. Y	
			Howlett (see Knight, Edith L.).	
2062	'42	*m.*	*Hoyt, Charles S	
			Hoyt (see Gwynn, Gratia).	
1377	'96	*m.*	Hoyt, Henry A., Watertown, N. Y	
1969	'39	*m.*	Hoyt, James M	
			Hoyt (see Van Winkle, Mabel A.).	
			Hoyt (see Goodrich, Mattie Phebe).	
1147	'93	*l.a.*	Hoyt, Osmon P., Hillsdale, N. Y	
94	'62	*l.a.*	Hubbard, Augusta M. (Blakeslee), Cazenovia, N. Y	
1378	'96	*l.a.*	Hubbard, Harvey M., 27 William St., New York, N. Y	
304	'76	*l.a.*	*Hubbell, Elizabeth G. (Shults)	389, 403
3302	'03	*l.a.*	Hubble, Annie E., De Ruyter, N. Y	227
112	'63	*l.a.*	Hudson, Charles G., Los Angeles, Cal	
1970	'39	*m.*	*Hudson, Daniel	
			*Huebner (see Townsend, Grace E.).	
3303	'03	*l.a.*	Huestis, Leon D., Semet Solvay Co., Milwaukee, Wis	227
3114	'02	*l.a.*	Huff, Lydia G., 105 Ostrander Ave., Syracuse, N. Y	470, 205
2148	'44	*m.*	Huff, Minor T	
3448	'03	*hon.*	Hughes, Edwin H., Green Castle, Ind	267
2501	'59	*m.*	*Hughey, Lyman	
859	'88	*l.a.*	Hulbert, Newell E., R. F. D. No. 2, Conneaut, O	
3115	'02	*l.a.*	Hull, Lulu N., Granville, N. Y	205
2941	'01	*l.a.*	Hulst, Francis A., 319 Orange St., Syracuse, N. Y	270, 181
1379	'96	*l.a.*	Hulst, Katherine (Gavit), 41 Elberon Place, Albany, N. Y	66
255	'65	*m.*	*Humphrey, C. L	
2942	'01	*l.*	Humphrey, Herbert D., 116 Bastable Block, Syracuse, N. Y	181
36	'58	*l.a.*	Humphrey, Stephen	
2811	'00	*f.a.*	Hunt, Adeline B., 1500 Bedford Ave., Brooklyn, N. Y	36, 75, 164, 130
1148	'93	*l.a.*	Hunt, Arthur E., Manual Training H. S., Brooklyn, N. Y	
			Hunt (see Rolison, Auzella C.).	
620	'83	*l.a.*	Hunt, Edward S., Adams, N. Y	
2943	'01	*l.a.*	Hunt, Fay R., Boston University, Boston, Mass	181
1576	'98	*m.*	Hunt, Frederick A., E. N. Y. Reformatory, Napanoch, N. Y	
244	'74	*m.*	Hunt, Herman D., Preble, N. Y	365
187	'69	*l.a.*	Hunt, Hiram W., Federalsburg, Md	
1948	'38	*m.*	Hunt, John S	
1690	'89	*g.a.*	Hunt, Leigh R., Corning, N. Y	
173	'68	*l.a.*	Hunt, Ralph, Evanston, Ill	
			Hunt (see Hanchette, Sarah M.).	
2944	'01	*l.a.*	Hunt, Sidney E., Maine, N. Y	181
174	'68	*l.a.*	Hunt, William W., Freetown, N. Y	
2099	'43	*m.*	Hunter, James, Jr	
1753	'92	*g.a.*	Hunter, William J., Montreal, Can	
1736	'68	*hon.*	Huntington, Dewitt C., University Place, Neb	261
	'74	*hon.*		
	'99	*hon.*		
1891	'94	*hon.*	*Huntington, Frederick D	347
305	'76	*l.a.*	Huntington, Herbert, Canandaigua, N. Y	44, 402
2100	'43	*m.*	Huntington, Wales M	
3449	'03	*hon.*	Huntington, Wm. Edward, Newton Center, Mass	267
150	'66	*l.a.*	Huntley, Elias D., 305 B. St., S. E., Washington, D. C	

Corporation, pp. 51-54. Faculty, pp. 69-85. Non-graduates, pp. 503-588.

No.				PAGE
118	'72	*l.a.*	Huntley, Mary L. (Mathews), Watkins, N. Y	332, 344
74	'97	*l.a.*	Huntoon, Alberta, Canandaigua, N. Y	
77	'98	*l.a.*	Huntoon, Lena, Canandaigua, N. Y	
87	'47	*m.*	Hurd, Edward H	
49	'44	*m.*	Hurd, Henry S	
56	'83	*hon.*	Hurlbut, Jesse L., South Orange, N. J	
01	'05	*f.a.*	Hurlbut, Jessie W. (Hodge), Glenside, Pa	
60	'88	*m.*	Hürlimann, Leonie	
16	'02	*l.*	Hurst, Irving E., 114 Davis St., Syracuse, N. Y	205
06	'91	*l.a.*	Husted, Frank S., 80 Howard St., Everett, Mass	
	'92	*f.a.*		
66	'92	*f.a.*	Husted, Myra I., 285 Park St., Pasadena, Cal	
59	'84	*hon.*	*Husted, Nathaniel C	
83	'66	*hon.*	Hutchings, Cicero M	
34	'94	*l.a.*	Hutchings, Elmer E, Cardiff, N. Y	
22	'81	*l.a.*	Hutchings, George E., 512 Bear St., Syracuse, N. Y	398
17	'48	*m.*	Hutchins, Dennison P	
35	'01	*hon.*	Hutchinson, Bennett W., Gowanda, N. Y	264
13	'87	*l.a.*	Hutchinson, Charles X., 379 Fifteenth Ave., Paterson, N. J	
51	'77	*l.a.*	*Hutchinson, Loring S	362, 390
			Hutchinson (see Eastwood, Ruth A.).	
67	'92	*l.a.*	Hutchinson, Sherburn C., Dighton, Mass	
			Hutchison (see Loomis, Mary S.).	
29	'57	*l.a.*	Hutton, Henry H., Passaic, N. J	
99	'70	*l.a.*	*Hyatt, Emma L. (Murphy)	335
37	'67	*hon.*	Hyde, Ammi B., University Park, Colo	
	'74	*hon.*		
97	'68	*m.*	Hyde, Miles G., 7 West 102d St., New York, N. Y	
09	'07	*hon.*	Hyde, William D., Brunswick, Me	
12	'00	*l.a.*	Hydon, William M., Rome, N. Y	470, 164
02	'95	*l.a.*	Hynes, Harriette A., 145 Broadway, Yonkers, N. Y	
45	'01	*l.*	Ide, Edwin C., 206 Comstock Ave., Syracuse, N. Y	182
86	'67	*hon.*	Ingalsbe, Oscar F	
88	'47	*m.*	Ingersoll, John, Jr	
62	'86	*l.a.*	Ingham, John A., Irvington-on Hudson, N. Y	19
35	'94	*l.a.*	Irie, George K	
02	'45	*m.*	Irwin, James	
17	'02	*m.*	Irwin, Theodore, Oswego, N. Y	205
			Ives (see Sawyer, Bertha S.).	
36	'94	*l.a.*	Ives, Julia I. (Messenger), 33 Grove St., Auburn, N. Y	
07	'91	*l.a.*	Ives, William H., 301 W. 109th, St., New York, N. Y	62
92	'78	*l.a.*	Izer, George W., Allegheny, Pa	
04	'03	*l.a.*	Jackman, Herbert E., Univ. of Michigan, Ann Arbor, Mich	228
10	'54	*l.a.*	Jackman, Sarah L. (Gregory), Marilla, N. Y	
51	'49	*m.*	Jackson, Aaron M	
46	'01	*l.a.*	Jackson, Alexander G., Margaretville, N. Y	182
50	'44	*m.*	Jacobs, Elliott	
05	'03	*l.a.*	Jacobs, Philip P., 15 Elm St., Binghamton, N. Y	43, 479, 228
52	'77	*m.*	Jacobson, Nathan, 430 S. Salina St., Syracuse, N. Y.,	20, 28, 56, 75, 115
86	'90	*f.a.*	Jacoby, Mabel E. (Johnson), 115 Comstock Ave., Syracuse, N. Y.	14, 75, 147, 272, 128
49	'93	*l.a.*	Jakway, William H., 135 Wood Ave., Syracuse, N. Y	
21	'83	*l.a.*	Jamison, John D., 2242 San José Ave., Alameda, Cal	
80	'96	*f.a.*	Janes, Charlotte M., 60 Beuna Vista Ave., Yonkers, N. Y	272
78	'98	*l.a.*	Janes, Elizabeth M. (Dann), Turner, N. Y	

Corporation, pp. 51-54. Faculty, pp. 69-85. Non-graduates, pp. 503-588.

No.				Pag
2947	'01	*l.a.*	Janes, George M., U. S. S. Columbia, care Naval Postmaster, New York, N. Y	18
2687	'99	*l.*	Jaquay, Herbert R., 122 Coolidge Ave., Syracuse, N. Y	14
11	'54 '75	*l.a.* *g.a.*	*Jaques, Jabez R	344
			Jarvis (see Mason, Caroline L.).	
1715	'93	*g.a.*	Jay, Minnie C., University Place, Neb.	
2948	'01	*l.a.*	Jeffers, Adelaide E., Montrose, Pa.	18
476	'80	*l.a.*	Jeffries, Alice E. (Moule), Bercail, Mont.	
2813	'00	*l.a.*	Jenkins, Edward C., 3 W. 29th St., New York, N. Y.	17, 470, 1
266	'75	*m.*	Jenkins, James M., Auburn, N. Y	
353	'77	*m.*	Jenkins, Nettie E. Tripp (Mrs.), Auburn, N. Y.	
955	'90	*l.a.*	Jenner, William A., 1312 E. Genesee St., Syracuse, N. Y	27
906	'89	*f.a.*	Jennings, Caroline P., Port Royal, Va	
3118	'02	*l.a.*	Jennison, Lynn E., Asbury Park, N. J	33, 1
			Jenter (see Steingrebe, Ida M.).	
3306	'03	*l.a.*	Jermy, Leola S., Oneida, N. Y	1
2688	'99	*l.*	Jermy, William K., So. McAlester, Ind. Ter.	1
2473	'55	*m.*	Jerome, James H	
1475	'95	*l.a.*	Jewell, Pearl R., Newtown, Conn	
2689	'99	*l.a.*	*Johns, Myrtie E. (Taylor)	
1150	'93	*f.a.*	Johnson, Anna S., 401 Howard St., Syracuse, N. Y	
2101	'43	*m.*	Johnson, Caleb C.	
2814	'00	*l.a.*	Johnson, Clara Belle (Champlin), 22 Lytle Ave., Buffalo, N. Y.	
708	'85	*m.*	*Johnson, Edward C	
1919	'35	*m.*	Johnson, Experience	
5	'53	*l.a.*	*Johnson, George K.	
3307	'03	*l.*	Johnson, Gerrard S., Savings Bank Bldg., Jamaica, N. Y	
			Johnson (see Jacoby, Mabel E.).	
1068	'92	*m.*	Johnson, William D., 5 Jackson St., Batavia, N. Y	
3308	'03	*l.*	Johnson, Wm. Herbert, 618 E. Washington St., Syracuse, N. Y.	
2949	'01	*l.*	Johnson, Wm. R., 111 W. Castle St., Syracuse, N. Y	
709	'85	*f.a.*	Jones, Carrie P. (Sauber), Emporia, Kan	
2151	'44	*m.*	*Jones, Daniel T	
3119	'02	*l.a.*	Jones, Edith F., Jamestown, N. Y	470,
1734	'73	*g.a.*	Jones, J. Chapman	
1069	'92	*f.a.*	Jones, Jessie E. (Carson), Rushville, N. Y	
710	'85	*l.a.*	*Jones, John G	
120	'64	*l.a.*	*Jones, Joseph	
2634	'72	*m.*	Jones, L. A	
2203	'45	*m.*	Jones, LeRoy E., 473 Virginia St., Buffalo, N. Y	
1579	'98	*m.*	Jones, Lucy C., 210 East 53d St., New York, N. Y	
3309	'03	*l.a.*	Jones, Omar E., Delaware City Del	43, 470,
622	'83	*f.a.*	Jones, Stella C., Fayette, Mo	
1705	'91	*g.a.*	Jones, William M., St. Louis, Mo	
3442	'02	*hon.*	Jones, William S., No. Auburn, Me	
1949	'38	*m.*	Joslin, Eliab M	
			Joyce (see Richards, Anna L.).	
956	'90	*l.a.*	Judd, Mary L., S. Hadley, Mass	
2289	'47	*m.*	*Justin, Joel W	
2690	'99	*l.*	Kast, William, 404 Seymour St., Syracuse, N. Y	
3310	'03	*l.a.*	Kauffman, Miriam, 662 Madison St., Syracuse, N. Y	
907	'89	*l.a.*	*Keefe, John D	
1237	'94	*l.a.*	Keefe, Martha A. (Phillips), 114 Waverly Ave., Syracuse, N. Y.	33, 1
306	'76 '80	*l.a.* *g.a.*	*Keeler, Bartholomew	430, 43

Corporation, pp. 51-54. Faculty, pp. 69-85. Non-graduates, pp. 303-

PAGE

m. Keeler, Henry B . . . . . .
l.a. Keeney, Frederick T., 619 E. Genesee St., Syracuse, N. Y . . 27, 264
hon.
m. Keiser, Peter J., Tamaqua, Pa . . . . . .
m. Kelley, Charles H., Newark, N. Y . . . . . .
m. Kelley, John S., Binghamton, N. Y 164
l.a. *Kellicott, David S 339, 340
g.a.
g.a.
l.a. Kellogg, Ethel (Benedict), 2067 N. Main Ave., Scranton, Pa. . . 205
l.a. Kellogg, Julia B., Regents' Office, Albany, N. Y 19
m. Kellogg, Lucius D . . . . . .
l.a. Kellogg, Olin C., Evanston, Ill . . . . . .
g.a.
g.a.
l.a. Kelley, Harvey S., Erieville, N. Y. 148
l.a. Kelley, William B., 60 W. 51st St., New York, N. Y 165
hon. Kelley, William H., 67 Grand St., Newburgh, N. Y . . . . . .
m. Kelsey, James E., Theresa, N. Y 365
f.a. Kenaston, Myrta L. (Russell), 295 Woodward Ave., Buffalo, N. Y.
l.a. *Kendall, Harriet J. (Thompson) 335
m. *Kendall, James V. . . . . .
l.a. Kennedy, Daniel R. Jr., Hartford Theol. Sem., Hartford, Conn. 205
l.a. Kennedy, George W., Saratoga Springs, N. Y . . . . . .
l. Kennedy, Thomas B., Cheyenne, Wyo . . . . . .
l. Kent, Chester C., 109 Burnet Ave., Syracuse, N. Y 205
l.a. Kent, George R., 37 Eighth Ave., Newark, N. J . . . . . .
hon. Kenyon, James B., Bradford, Pa . . . . . .
l.a. Kenyon (or Kinyon), Oscar C., 110 Lancaster Ave., Syracuse N. Y. 271
f.a. Keough, Helen M., St. Vincent's School, Syracuse, N. Y 206
g.a. Keppel, David, Cortland, N. Y . . . . . .
l.a. Kessler, George W., 1423 Twelfth Ave., Altoona, Pa . . . . . .
l.a. Kevand, Janet L., Weedsport, N. Y 23, 75, 182, 271, 470, 110
m. Kevand, Julius H., 503 University Blk., Syracuse, N. Y . . . . .
l.a. Keyser, Roland S., Jamaica, N. Y 13, 14, 330, 332, 344
g.a.
g.a. Kidder, Benjamin F., Winsted, Conn . . . . . .
m. Kieffer, Theodore J., 408 Arcade Building, Seattle, Wash . . . 75, 118
m. Kiersted, Charles F., Gillett, Pa . . . . . .
m. Kilbourne, Charles J . . . . . .
l.a. Kilpatrick, Van Evrie, 462 Van Cortland Park Ave., Yonkers, N. Y.
m. Kimball, D. S . . . . . .
m. Kimber, William W . . . . . .
f.a. King, Anna Grace, Little Meadows, Pa 165
l.a. *King, Henry F . . . . . .
m. King, John C . . . . . .
f.a. King, Lena M., Fort Collins, Colo 165
m. *Kingman, Charles H . . . . . .
m. *Kingman, Charles M . . . . . .
l.a. Kingsbury, George H., 6th St., Elmhurst, N. Y . . . . . .
hon. *Kingsley, Calvin . . . . . .
f.a. Kingsley, Stella F. (Wells), 115 Mark Ave., Syracuse, N. Y . . .
l.a. Kinne, Ansel R., Warren O 206
l.a. Kinne, E. Olin, 512 Crouse Ave., Syracuse, N. Y . . . . . .
13, 355, 403, 429, 439

oration, pp. 51-54. Faculty, pp. 69-85. Non-graduates, pp. 503-588.

No.				Page
308	'76	*m.*	Kinne, George R., 438 Gifford St., Syracuse, N. Y	
2951	'01	*l.a.*	Kinney, Edith L., 1205 Union St., Schenectady, N. Y	184
			Kinyon (see Kenyon).	
1643	'77	*g.a.*	Kirk, Lewis T., Richmond, Mo	
1072	'92	*f.a.*	Kirkland, Frank W., Rome, N. Y	
3125	'02	*l.a.*	Kirkwood, Wm. Henry, 1010 D. S. Morgan Bldg., Buffalo, N. Y.	271, 206
37	'58	*l.a.*	*Kistler, Louis	63
599	'82	*l.a.*	Kitchin, William C., Schenectady, N. Y	27, 66
	'84	*g.a.*		
	'85	*g.a.*		
764	'86	*l.a.*	Kittell, Henrietta M. (Devoe), 714 Hickory St., Syracuse, N. Y.	
1663	'84	*g.a.*	Klein, Charles F. A., Rahway, N. J	
2247	'46	*m.*	Klein, Peter, 339 Jefferson Ave., Detroit, Mich	
1707	'91	*g.a.*	Klenner, Rudolph F	
3126	'02	*m.*	Kline, Harold G., 600 E. Genesee St., Syracuse, N. Y	206
1303	'95	*l.a.*	Klock, A. Louise, 350 Genesee St., Utica, N. Y	
1382	'96	*m.*	Knapp, Albert C., Locke, N. Y	
1073	'92	*l.a.*	Knapp, Annie M., 1 Olbiston Block, Utica, N. Y	33
2248	'46	*m.*	Knapp, Avery	
3311	'03	*l.a.*	Knapp, Bertha V., Willsboro, N. Y	228
2598	'68	*m.*	*Knapp, Capeti B	
2692	'99	*l.a.*	Knapp, Clara B., Massena, N. Y	12, 470, 148
2415	'51	*m.*	*Knapp, Edwin A	
3312	'03	*l.a.*	Knapp, Florence R., 333 Westcott St., Syracuse, N. Y	228
431	'79	*l.a.*	Knapp, James C., Geneva, N. Y	
524	'81	*m.*	Knapp, James W., Canastota, N. Y	
3127	'02	*l.a.*	Knapp, Jessie A. (Burr), White Plains, N. Y	470, 206
2520	'61	*m.*	Knapp, John H	
1744	'76	*g.a.*	Knapp, Martin A., 313 S. A. & K. Bldg., Syracuse, N. Y	35
2416	'51	*m.*	Kneeland, Benjamin T., Portage, N. Y	
393	'78	*l.a.*	Knight, Arthur L., 375 Fulton St., Brooklyn, N. Y	430
2581	'98	*l.a.*	Knight, Edith L. (Howlett), Quincy, Mass	
580	'82	*l.a.*	Knight, Nicholas, Mount-Vernon, Iowa	19
	'88	*g.a.*		
1809	'56	*hon.*	Knight, Richard, St. Johns, N. B.	
3128	'02	*l.a.*	Knoff, Frederick H., 730 Crouse Ave., Syracuse, N. Y	206
2819	'00	*m.*	Knowlton, Frank P., 309 Orange St., Syracuse, N. Y	75, 165, 116
3313	'03	*l.a.*	Koehler, Hugo William, Waterloo, N. Y	229
525	'81	*l.a.*	Konkle, William B., Jr., Montoursville, Pa	
1383	'96	*l.a.*	Kraus, Edward H., Ann Arbor, Mich	27, 30, 76, 464, 98
	'97	*g.a.*		
1	'52	*l.a.*	*Kreutzer, William	
1732	'96	*g.a.*	Kupfer, Charles F., Kui Kiang, China	
2417	'51	*m.*	Kyle, William S	
1153	'93	*f.a.*	*Lackey, Charles S	
1936	'37	*m.*	*Lacombe, Adolphe	
2028	'41	*m.*	Lacy, William G., Scottsville, N. Y	
2064	'42	*m.*	*LaFord, Corydon	
3129	'02	*m.*	Laidlaw, Charles D., Canton, N. Y	206
581	'82	*m.*	Lake, Edward F., 20th and Larimer Sts., Denver, Colo	369
668	'84	*f.a.*	Lake, Nellie (Gibson), 36 St. Luke's Pl., Montclair, N. J	
2508	'60	*m.*	Landers, Harlin	
			Lane (see Smallwood, Frances A).	
1074	'92	*m.*	Langhorne, S. Thomas, Ashland, Boyd Co., Ky	
2353	'49	*m.*	Langworthy, Elisha P	

Corporation, pp. 51-54. Faculty, pp. 69-88. Non-graduates, pp. 503-588.

PAGE

18 *m.* Langworthy, Henry H . . . . . .
73 *a.s.* Lankton, Clarke S., 1304 Wood St., Wilkinsburg, Pa 229
58 *m.* Laning, Charles . . . . . .
38 *m.* Lanning, Charles W., Manlius, N. Y . . . . . .
52 *m.* Lansing, Benjamin . . . . . .
02 *m.* LaPorte, Edward C., Amsterdam, N. Y 207
54 *m.* *Larison, Andrew B . . . . . .
53 *m.* Larison, Cornelius W., Ringoes, N. J . . . . . .
97 *m.* Larkin, Albert E., 334 Montgomery St., Syracuse, N. Y 76, 119
79 *l.a.* Larned, Joshua B., Cleveland, O . . . . . .
82 *l.a.*
99 *l.a.* Latham, J. Claude, Canisteo, N. Y 148
75 *l.a.* Lathrop, Charles D., 62 Buckingham St., Hartford, Conn . . . 343
67 *l.a.* Latimer, Ebenezer H., North Tonawanda, N. Y 19
98 *hon.*
87 *l.a.* Latimer, Grace B. (Merrick), West Roxbury, Mass. . . . . .
00 *l.a.* Latimer, Laura M., Malone, N. Y 19, 470, 165
50 *m.* Lauren, William A . . . . . .
61 *hon.* Lavell, Charles . . . . . .
03 *l.* Lavine, Saul R., 606 Jackson St., Syracuse, N. Y 229
Lawlor (see Sweet, Nellie A.).
47 *m.* Lawrence, Jonathan S., 56 W. 35th St., New York, N. Y . . . .
01 *l.* Lawton, Ernest W., 608 W. Onondaga St., Syracuse, N. Y . . . 283
02 *l.a.* Lawyer, Frank D., Troy, N. Y 207
66 *m.* Lea, M. Carey . . . . . .
92 *l.a.* Leacock, Arthur G., Exeter, N. H . . . . . .
96 *l.a.* Lee, Alice L., Brooklyn, Pa . . . . . .
76 *l.a.* *Lee, Alice M. (McDowell) 255
53 *m.* Lee, Charles A., Jr . . . . . .
42 *m.* Lee, Charles J . . . . . .
65 *m.* *Lee, Charles Milton . . . . . .
50 *m.* Lee, Charles Mortimer, Fulton, N. Y . . . . . .
96 *l.a.* Lee, E. Bersie, 423 Midland Ave., Syracuse, N. Y . . . . . .
00 *l.a.* Lee, Harry G., 103 Malcomb St., Syracuse, N. Y . 17, 18, 20, 458, 464, 165
99 *l.a.* Lee, Harry S., 806 S. West St., Syracuse, N. Y . . . . . .
35, 76, 148, 183, 247, 283, 286, 109
01 *l.*
89 *l.a.* Leete, Frederick D., 907 Harrison St., Syracuse, N. Y 27, 47, 267
03 *hon.*
95 *l.a.* Leete, Mary G., Tracy St., Utica, N. Y . . . . . 33.
Leete (see Fuller, Nettie G.).
03 *m.* Lenaham, Hugh H., 59½ Lansing St., Utica, N. Y 41, 229
67 *l.a.* Lennon, William H., Brockport, N. Y . . . . . .
90 *f.a.* Leonard, Anna E., 710 Lodi St., Syracuse, N. Y . . . . . .
00 *l.a.* Lester, Jay D., Hobart, N. Y 165
64 *m.* Lester, L. B., Greenville, Mich . . . . . .
90 *l.a.* Levy, I. Harris, 717 E. Genesee St., Syracuse, N. Y 45, 76, 116
93 *m.*
00 *l.a.* Levy, Jacob J., 717 E. Genesee St., Syracuse, N. Y . . . . . .
76, 165, 229, 247, 470, 122
03 *m.*
98 *l.a.* Levy, Rose I. (Bloch), Elmira, N. Y . . . . . .
95 *l.a.* Levy, T. Aaron, 717 E. Genesee St., Syracuse, N. Y 44, 76, 271, 133
97 *l.*
95 *l.a.* Lewis, Daniel M., New York Mills, N. Y . . . . . .
92 *g.a.* Lewis, Edwin H., Lewis Inst., Chicago, Ill . . . . . .

No.				Page
1238	'94 '96	*l.a.* *g.a.*	Lewis, Frederick Z., 172 Ralph Ave., Brooklyn, N. Y	33, 62, 63
2249	'46	*m.*	Lewis, James K	
2579	'67	*m.*	Lewis, James M., Dewdrop, N. C	
2521	'61	*m.*	Lewis, James V., North Norwich, Chenango Co., N. Y	
3132	'02	*l.a.*	Lewis, Jennie O., 1721 W. Genesee St., Syracuse, N. Y	84, 207
			Lewis (see Wheeler, Jessie E.).	
			Lewis (see Noulton, Jessie M.).	
1154	'93	*m.*	*Lewis, Joe V	
1479	'97	*l.*	Lewis, John S., Newark Valley, N. Y	
1584	'98	*l.a.*	Lewis, Lillian B., 517 Chicago St., Elgin, Ill	
1585	'98	*l.a.*	Lewis, M. Corinne, 1721 W. Genesee St., Syracuse, N. Y	
2953	'01	*f.a.*	Lewis, Rose, Elmwood Hall, Saratoga Springs, N. Y	183
1995	'40	*m.*	Lewis, Rowland S	
2824	'00	*l.a.*	Lewis, Sylvenas D., 1079 Central Ave., Bridgeport, Conn	165
2320	'48	*m.*	*Lewis, William	
1076	'92	*l.a.*	Lewis, William D., 506 University Place, Syracuse, N. Y	33, 271,
2695	'99	*l.a.*	Lewis, William F., 702 Irving Ave., Syracuse, N. Y	
				18, 20, 229, 247, 457, 458, 464, 148
	'03	*l.*		
816	'87	*l.a.*	Leyden, Elizabeth, 48 Mt. Pleasant Ave., Newark, N. J	19
433	'79	*f.a.*	Liddell, George H	
394	'78	*l.a.*	Lima, Jose C. A., Tiete, San Paulo, Brazil	
3317	'03	*l.a.*	Lindsey, Archibald, Mayville, N. Y	229
2954	'01	*l.*	Linquest, John E., Mexico, N. Y	183
2536	'63	*m.*	Litchfield, A. F	
2418	'51	*m.*	Lloyd, Travis	
17	'56	*l.a.*	Locey, George H., Wilmington, N. C	
			Lockwood (see McNall, Belva A.).	
			Logan (see Collins, Mary L.).	
310	'76	*m.*	Loguen, Sarah M. (Fraser), Washington, D. C	
765	'86	*l.a.*	Lonergon, Clarence A., 317 Seymour St., Syracuse, N. Y	
669	'84	*m.*	*Longstreet, James O	
1679	'87 '93	*l.a.* *hon.*	Loomis, Benjamin B., Scotia, N. Y	
311	'76	*m.*	Loomis, Brace W., 1047 S. Salina St., Syracuse, N. Y	
1816	'60	*hon.*	*Loomis, George	
582	'82	*l.a.*	Loomis, George P., 124 Sansome St, San Francisco, Cal	
1009	'91	*l.a.*	Loomis, Mary S. (Hutchinson), Carlisle, Pa	
1586	'98	*l.*	Loope, Warren L., Cortland, N. Y	
959	'90	*m.*	Lord, Morris S., 230 State St., Schenectady, N. Y	
1823	'65	*hon.*	*Lore, Dallas D	
3133	'02	*a.s.*	Loren, Fred B., Caughdenoy, N. Y	207
477	'80 '91 '92	*l.a.* *g.a.* *g.a.*	Loucks, Albert C., Oswego, N. Y	396
			Loughmiller (see Gutsell, Betsey J.).	
583	'82	*f.a.*	Loughmiller, Silas D., 3108 N. W. Ave., Indianapolis, Ind	
2389	'50	*m.*	*Lounsberry, Levi	
1587	'98	*l.a.*	Loveland, Chloe J. (Ridgeway), Edenville, N. Y	
1307	'95	*l.a.*	*Loveland, Stephen B	
3318	'03	*l.*	Low, Thomas H., Lime Ridge, Pa	229
1052	'80	*g.a.*	Lowber, James W., Paducah, Ky	
3319	'03	*l.a.*	Lowe, William C., 307 Pine St., Syracuse, N. Y	
				26, 41, 43, 76, 229, 460, 461, 462, 111
1239	'94	*l.a.*,	Lowell, Lizzie L. (Hammond), Penn Yan, N. Y	33

Corporation, pp. 51-54. Faculty, pp. 69-85. Non-graduates, pp. 503-588.

O.				PAGE
21	'64	*l.a.*	*Lowry, Isaac N.	
77	'92	*l.a.*	Lowry, Raymond W., Sidney Centre, N. Y.	
34	'02	*l.a.*	Lowther, Edgar A., Fishkill, N. Y.	33, 468, 207
96	'99	*l.a.*	Lowther, Hugh S., 504 W. 143 St., New York, N. Y.	12, 468, 148
66	'86	*hon.*	Luccock, Napthali	
66	'42	*m.*	Luce, Andrew H	
26	'81 '85	*l.a.* *g.a.*	Luce, Charles P., Owensboro, Ky	399
86	'96	*m.*	Lucid, Michael M., Tully, N. Y.	
80	'67	*m.*	Ludlum, Lewis O., Ovid, Mich	
			Lukens (see Chidester, Hattie F.).	
08	'95	*m.*	Lum, William T., Bridgeport, N. Y	
88	'98	*l.a.*	Luther, Hattie V. (Davis), Olean, N. Y.	
33	'00	*hon.*	Lutkin, Peter C., Evanston, Ill	263
62	'88	*f.a.*	Lyford, Frederick C., Suncook, N. H	
10	'91	*m.*	Lynch, Charles P., Fort Sheridan, Ill	
17	'87	*l.a*	Lynch, Josiah H., Ottumwa, Ia	
11	'85	*f.a.*	Lyon, Cora B. (Read), 789 Nicholas Ave., New York, N. Y	
25	'00	*m.*	Lytle, Claude C., Geneva, N. Y.	166
40	'94	*l.a.*	McAllister, Edward S. J	
84	'92	*hon.*	*McAnulty, Oran H	
69	'42	*m.*	McArthur, Erial	
92	'47	*m.*	McArthur, Poldore S	
			McBurney, (see Sanford, Hattie D.).	
33	'75	*hon.*	McCabe, Lorenzo D., Delaware, O	
20	'35	*m*	*McCall, John	
20	'51	*m.*	McCarn, George W	
97	'99	*l.*	McCarthy, Henry M., 124 Hawley Ave., Syracuse, N. Y	148
20	'03	*l.a.*	McCarthy, Justin S., 216 Sabine St., Syracuse, N. Y	229
31	'41	*m.*	McCarty, Jacob B	
35	'02	*f.a.*	McChesney, May L., 200 Walnut Place, Syracuse, N. Y	207
21	'03	*l.a.*	McClelland, Clara V., 107 Broadway, Saranac Lake, N. Y	43, 230
22	'03	*l.a.*	McClelland, William H., Hornellsville, N. Y	39, 470, 230
50	'46	*m.*	McClure, Vincent C	
51	'38	*m.*	McConnell, Joseph	
10	'97	*hon.*	McCormick, Charles W., 214 High St., Hartford, Conn	
67	'85 '86	*g.a.* *g.a.*	*McCoy, Frank L	
32	'41	*m.*	McCullough, Robert	
15	'85 '87	*l.a.* *l.a.*	McDonald, Clinton D., Grafton, N. Dak	
			McDowell, (see Lee, Alice M.).	
30	'81	*l.a.*	McDowell, Boyd, Elmira, N. Y	399
			McDowell, (see Pitkin, Carrie E.).	
13	'76 '77	*l.a.* *g.a.*	McDowell, Hugh, 216 W. 23d St., Los Angeles, Cal	355
36	'02	*l.a.*	McEckron, Mae R. (Harris), 268 Pawling Ave., Troy, N. Y	207
2	'52	*l.a.*	*McFail, Thomas A	
23	'03	*l.*	McGavern, Clair S., Allegany, N. Y	230
93	'98	*g.a.*	McGavern, John W., Marilla, N. Y	
88	'96	*l.a.*	McGowan, Joseph R., 606 Willis Ave., Syracuse, N. Y	
84	'66	*hon.*	McIntyre, Andrew	
57	'93	*l.a.*	McIntyre, Grace E. (Heinze), Batavia, N. Y	
10	'89	*l.a.*	McIntyre, Nellie G., Batavia, N. Y	
56	'60	*l.a.*	McKee, Edwin, Macon, Mo	

Corporation, pp. 51-54. Faculty, pp. 69-85. Non-graduates, pp. 503-588.

No.				Page
1877	'90	*hon.*	McKelway, St. Clair, Brooklyn Eagle, Brooklyn, N. Y	
911	'89	*l.a.*	McKenzie, William H., 942 Broad St., Newark, N. J	
1930	'36	*m.*	*McKinley, Hays	
3137	'02	*l.a.*	McKinley, Mary E., 402 N State St., Syracuse, N. Y	33, 470, 207
57	'60	*l.a.*	*McKnight, George	
2826	'00	*l.a.*	McKown, Leon A., Central College for Women, Lexington, Mo.,	166
2827	'00	*l.a.*	McLaury, Charles H., 200 W. 98th St., New York, N. Y	76, 166, 257, 271, 209
	'02	*l.a.*		
963	'90	*m.*	*McLean, Charles E	
200	'70	*l.a.*	*McMahon, John T	
3138	'02	*l.a.*	McMahon, Mary E., 10 Center St., Hornellsville, N. Y	208
			McMahon (see Douglass, Sarah E.).	
			McMillan (see Bristol, Mabel C.).	
3415	'03	*l.a.*	McMullan, Jesse E	77, 258, 271, 209
30	'57	*l.a.*	McNall, Belva A. (Lockwood), 619 F. St., N. W., Washington, D. C.	
1486	'97	*m.*	McNamara, Edward L.	
2251	'46	*m.*	McNulty, James M	
1644	'77	*g.a.*	McTaggart, Alpheus, Terre Haute, Ind	
909	'89	*m.*	McAllister, Eleanor, Newburgh, N. Y	
712	'85	*l.a.*	MacDougall, Archibald, St. Johns, N. B.	
	'88	*g.a.*		
2828	'00	*l.a.*	MacDougall, Charles S., 612 Prudential Bldg., Buffalo, N. Y	166
3139	'02	*l.a.*	MacGregor, Theodore D., Herald Office, Syracuse, N. Y	42, 208
1589	'98	*m.*	Mack, Charles A., 251 West 34th St., New York, N. Y.	
2955	'01	*l.a.*	Mack, James B., Dickinson Seminary, Williamsport, Pa	183
2102	'43	*m.*	Mack, Theophilus	
3140	'02	*l.a.*	MacKenzie, Mary D., Saratoga Springs, N. Y	470, 208
766	'86	*l.a.*	Maclay, Edgar S., Care of D. Appleton & Co., New York, N. Y.	
	'88	*g.a.*		
230	'73	*l.a.*	Maclay, Robert H., Tientsin, China	335, 336, 350
			Maclay (see Barr, Sarah A.).	
1668	'85	*g.a.*	Macleod, Alexander W., Thorburn, Nova Scotia	
1155	'93	*l.a.*	Macomber, Edmund K., Delta, Colo	
1750	'89	*g.a.*	Macoun, John	
2829	'00	*l.a.*	Madden, Frances E., 1103 Union St., Schenectady, N. Y	470, 166
3324	'03	*l.a.*	Magee, Eva F., Scottsburg, N. Y	230
2419	'51	*m.*	*Magee, John P	
1873	'89	*hon.*	Mains, George P., 150 Fifth Ave., New York, N. Y	52
1387	'96	*l.a.*	Mains, Jessie M. (Strong), Mount Vernon, N. Y	
2291	'47	*m.*	Mallory, David J., Bristol Center, N. Y	
1480	'97	*l.*	Manchester, William H., Elmwood Park, N. Y	
2956	'01	*m.*	Manley, Thomas F., Norwich, N. Y	183
1481	'97	*m.*	Manly, Fred W., Rensselaer, N. Y	66
713	'85	*l.a.*	Mann, James P., 1234 Spring Garden St., Philadelphia, Pa	
2067	'42	*m.*	*Mann, John P	
220	'72	*l.a.*	Mann, Warren, Potsdam, N. Y.	330, 332, 344
623	'83	*l.a.*	Mann, William C. O., Main & Cotton Sts., Philadelphia, Pa	
1673	'86	*g.a.*	*Manning, Eugene W	
1482	'97	*m.*	Manson, Josef I., 917 Van Ness Ave., San Francisco, Cal	
2698	'99	*l.*	Manson, Phillip I., 508 California St., San Francisco, Cal.	148
1996	'40	*m.*	Marble, John	
960	'90	*l.a.*	Marion, Frank J., 841 Broadway, New York, N. Y	63
527	'81	*f.a.*	*Marion, Ida C	386
3325	'03	*l.a.*	Markham, Gene Ethel, Cazenovia, N. Y	230

Corporation, pp. 51-54. Faculty, pp. 69-85. Non-graduates, pp. 503-588.

PAGE

2 *l.a.* Markham, George G., Douglas Place, Benning Road, Washington, D. C . . . . . .
8 *f.a.* Markham, Marion, 128 Furman St., Syracuse, N. Y . . . . . .
Markham, (see Hoose, Lena L.).
8 *l.a.* Marks, Harris A., Dobbs Ferry, N. Y . . . . . .
5 *m.* Marlow, Frank W., University Blk., Syracuse, N. Y 77, 122, 115
1 *l.a.* Marriott, Claude M., Western Electric Co., St. Louis, Mo 26, 183
1 *m.* Marsh, Adelbert W., East Syracuse, N. Y . . . . . .
0 *l.a.* Marsh, Elam Edward, West Chazy, N. Y 259
9 *l.a.* Marsh, William D., Little Falls, N. Y 10, 19, 393, 265
2 *hon.*
0 *m.* Marshall, Guy C . . . . . .
2 *l.a.* Marshall, Jessica B. (Vail), 628 Shelby Ave., Nashville, Tenn. . .
6 *m.* Marshall, John S., 34 Washington St., Chicago, Ill 367
7 *f.a.* Marshall, Laura J . . . . . .
2 *m.* Martin, Chancellor . . . . . .
9 *l.a.* Martin, Edward A., Mehoopany, Pa 149
3 *g.a.* Martin, Fernando W., Lynchburg, Va . . . . . .
2 *l.a.* Martin, George, Groverville, Mich 332
2 *m.* *Martin, John V. R . . . . . .
1 *m.* Martindale, Cephas K . . . . . .
3 *l.a.* Marvin, Harry N., 340 Riverside Drive, New York, N. Y . . . .
34, 44, 53, 59
6 *hon.* Maseroon, Robert . . . . . .
2 *l.a.* Mason, Arthur B., Sherman, N. Y 470, 208
1 *f.a.* Mason, Carolina L. (Jarvis), 1230 W. Main St., Dennison, Tex .
1 *m.* Mason, Corydon . . . . . .
8 *l.a.* Mason, Edwin C., 147½ S. Goodman St., Rochester, N. Y . . 63, 64
Mason (see Symonds, Jessie K.).
2 *l.a.* Mason, Mary E., Batavia, N. Y 470, 208
0 *l.a.* Mason, Minnie A. (Beebe), 1007 E. Adams St., Syracuse, N. Y.,
20, 21, 27, 44, 56, 69, 125
3 *g.a.*
1 *m.* Masters, Mary L., Foo Chow, China . . . . . .
7 *l.a.* Mathews, Byron C., 36 Kearney St., Newark, N. J 44, 62, 390
3 *g.a.*
Mathews (see Huntley, Mary L.).
9 *l.a.* Matson, Eugene G., 810 Penna. Ave., Pittsburg, Pa . . . . . .
7 *l.* Matson, Roderick N., Cheyenne, Wyo . . . . . .
9 *m.* Matteson, James . . . . . .
8 *m.* Matthews, Chauncey . . . . . .
Matthews (see Bramley, Grace W.).
3 *f.a.* Mattison, Mary A., Newark, N. Y . . . . . .
7 *l.a.* Maunder, Frederick, Hannibal, N. Y . . . . . .
8 *l.a.* Maxon, Will R., National Museum, Washington, D. C . . . .
3 *l.a.* Maxson, Edwin S., 818 Madison St., Syracuse, N. Y . . . . . .
6 *m.*
3 *l.a.* Maxson, Sara M. (Cobb), 107 S. Winchester Ave., Chicago, Ill . 63
8 *f.a.*
6 *g.a.*
0 *g.a.*
8 *l.a.* Maxwell, George H., Watertown, Mass . . . . . .
2 *l.a.* May, Albert J., Reading, Pa 77, 257, 271, 208
6 *l.a.* May, George W., Wilton, N. Y . . . . . .
1 *f.a.* May, James W., Salem, Ind . . . . . .
0 *m.* May, William H., 800 E. Fayette St., Syracuse, N. Y 77, 122, 115
2 *f.a.* Maybee, Eli D 208

No.				Pag
2030	'41	*m.*	Mayberry, Franklin T	
268	'75	*f.a.*	Maycock, Mark M., Normal School, Buffalo, N. Y	65, 344, 383
2958	'01	*l.a.*	Maynard, Elizabeth E., Jordan, N. Y	11
627	'83	*m.*	Maynard, William H., 301 Seymour St., Syracuse, N. Y	
2103	'43	*m.*	Meachem, Edward H. G	
395	'78	*l.a.*	Mead, Farrington L., Mechanicville, N. Y	66, 431
1013	'91	*l.a.*	Mead, Frank L., 701 S. Beech St., Syracuse, N. Y	271
701	'91	*f.a.*	Mead, Harriet Smith (Mrs.), 701 S. Beech St., Syracuse, N. Y	
1997	'40	*m.*	Mead, Henry M	
3144	'02	*l.a.*	Mead, Lillian M., Mechanicville, N. Y	8
2293	'47	*m.*	Mead, Nelson	
1921	'35	*m.*	Mead, Onesimus	
716	'85	*l.a.*	Meads, Albert H., 423 S. Stone Ave., La Grange, Ill	
2452	'52	*m.*	Meads, James H	
2959	'01	*l.*	Meatyard, Joseph M., 239 Gertrude St., Syracuse, N. Y	1
1952	'38	*m.*	Mechan, Isaac I	
818	'87	*l.a.*	Mehan, William A., Ballston Spa., N. Y	
478	'80	*m.*	Melfi, Peppino, 312 E. Genesee St., Syracuse, N. Y	
436	'79	*f.a.*	Mendes, Octaviano A. P., Itu, San Paulo, Brazil	
2204	'45	*m.*	Mercer, Alfred, 324 Montgomery St., Syracuse, N. Y	77, 87, 365, 366, 368.
396	'78	*m.*	Mercer, A. Clifford, 324 Montgomery St., Syracuse, N. Y	77, 122,
1079	'92	*f.a.*	Mercer, Ina D. (Rice), 4 Wellington Terrace, Brookline, Mass	
1080	'92	*f.a.*	Mercer, Jeannette (Staples), Wausau, Wis	
2422	'51	*m.*	*Merrell, Andrew	
38	'58	*l.a.*	Merrell, Melville M., Upper Montclair, N. J	
2423	'51	*m.*	Merriam, Edward D., Conneaut, O	
819	'87	*l.a.*	Merrick, Frank W., West Roxbury, Mass	27
			Merrick (see Latimer, Grace B.).	
3145	'02	*l.*	Merrill, August H., 70 Arcade, Utica, N. Y	
912	'89	*l.a.*	Merrill, George E., Vermilion, O	
1972	'39	*m.*	Merriman, E. D	
3146	'02	*m.*	Mesick, Thomas H., 1324 S. Salina St., Syracuse, N. Y	
			Messenger (see Ives, Julia I.).	
2252	'46	*m.*	Metcalf, Cyrus T	
3326	'03	*l.a.*	Metcalf, Flora M., Centerville, N. Y	
1158	'93	*l.a.*	Metz, Charles A., Kidder, Mo	
245	'74	*l.a.*	Michaels, Rena A. (Atchison), 400 N. Ottawa St., Joliet, Ill	339, 340
	'79	*g.a.*		
	'80	*g.a.*		
768	'86	*m.*	Michel, James F., Farmingdale, N. Y	
2700	'99	*l.a.*	Michell, Willis H., Moore Flats, Syracuse, N. Y	12, 67, 470,
1892	'94	*hon.*	Mickle, William H., Walden, N. Y	
3327	'03	*l.a.*	Middleton, James, 695 West Ave., Buffalo, N. Y	
			Millan (see Orr, Mary E.).	
2153	'44	*m.*	Miller, Adam, Jordanville, N. Y	
1487	'97	*m.*	Miller, Albert F., 62 W. 104th St., New York, N. Y	
2830	'00	*f.a.*	Miller, Elizabeth C., Lacona, N. Y	
2070	'42	*m.*	Miller, Delaskie	
3147	'02	*f.a.*	Miller, Edna E., 240 Mohawk St., Herkimer, N. Y	
2033	'41	*m.*	Miller, Elisha	
2831	'00	*l.a.*	Miller, Frank, Havana, N. Dak	
1488	'97	*l.*	Miller, Frank J., 211 Catharine St., Syracuse, N. Y	
1489	'97	*l.*	Miller, Francis T., 224 Borden Ave., Syracuse, N. Y	
2832	'00	*l.a.*	Miller, Frederick A., New Haven, N. Y	

Corporation, pp. 51-54. Faculty, pp. 69-85. Non-graduates, pp. 503-1

PAGE

l. Miller, George A., 624 Catharine St., Syracuse, N. Y 149
l.a. Miller, Gurdon R., Binghamton, N. Y 33, 68
f.a. Miller, Harriet M., 705 Irving Ave., Syracuse, N. Y . . . . . .
l.a. Miller, Herbert S., Shickshinny, Pa. . . . . .
f.a. Miller, Katharine E. (Cobb), 508 University Pl., Syracuse, N. Y.
m. Miller, Lillian M., 1520 S. State St., Syracuse, N. Y 230
l.a. Miller, Samuel C., Peru, Ind. . . . . .
m. Miller, Truman W., 1071 N. Clark St., Chicago, Ill. . . . . .
hon. Miller, Warner, Herkimer, N. Y. . . . . .
l.a. Millington, Henry C., Cherry Creek, N. Y. . . . . .
m. *Millington, Stephen R . . . . . .
l.a. Mills, Daniel B., Cincinnatus, N. Y 230
g.a. Mills, Edmund M., 408 W. Clinton St., Elmira, N. Y. . . . . .
m. Mills, Myron H. . . . . .
m. Mills, William H., 926 W. Genesee St., Syracuse, N. Y 77, 116
l.a. Millspaugh, Charles E., Batavia, N. Y. 53, 63, 64, 335, 336
l.a. Millspaugh, Frederick W., Mo. Mil. Academy, Mexico, Mo . . 184
l.a. Minard, Hubert C., 87 Erie Co. Sav. Bk. Bldg., Buffalo, N. Y . .
l.a. Miner, George G., Fredonia, N. Y . . . . . .
m. Mink, Arthur E., 3328 Lucas Ave., St. Louis, Mo . . . . . .
l.a. *Mitchell, Howard D . . . . . .
m. Mitchell, John . . . . . .
Mix (see Guernsey, Miriam A.).
l.a. Mix, Robert J., Cranford, N. J 431
l. Mizen, Edwin J., Oswego, N. Y 184
m. Moeller, John C . . . . . .
l.a. Mogg, Curtis E., 65 Academy St., Wilkes Barre, Pa 44, 263
g.a.
g.a.
hon.
l. *Molloy, John A 230
l.a. Monroe, David C., S. P. G. Mission, Pewari, India . . . . . .
m. Monroe, Nathan A., 426 James St., Syracuse, N. Y . . . . . .
m. Montgomery, Alpheus J . . . . . .
m. Montgomery, William H., Willard, N. Y 167
m. Moody, Benjamin, Mansfield, Pa . . . . . .
m. Moody, Horace M., E. Smithfield, Pa . . . . . .
m. Moody, Horatio P . . . . . .
l.a. Moon, Abel C . . . . . .
l.a. Moore, Ann I., 20 Berkeley St., Douglas, Isle of Man 231
m. Moore, Daniel . . . . . .
Moore (see Bryant, Ella L.).
l.a. Moore, Mary B., Weedsport, N. Y . . . . . .
m. Moore, Thomas, Jr . . . . . .
f.a. Moorhead, Olive C. (Beckwith), Norwich, Conn 273
l.a. Morey, Edward C., Cor. Erie and E. Prospect Sts., Cleveland, O., 19
l.a. Morgan, Amelia L. (Dorr), 200 W. Castle St., Syracuse, N. Y . . 167
Morgan (see Reed, Clara G.).
l.a. Morgan, Clara M., Ithaca, N. Y 209
m. Morgan, Edward J . . . . . .
l.a. Morgan, Fannie D., Greenwood, S. C 271, 470, 209
m. Morgan, Fred L., 511 E. Fayette St., Syracuse, N. Y 77, 120
f.a. Morgan, Hallie G., Chatham, Va 184
l.a. Morgan, Henry L., 120 Holland St., Syracuse, N. Y . . . . . .
l.a. *Morgan, John S 335, 336

No.				Page
1490	'97	*m.*	Morgan, Robert L., Truxton, N. Y	
1242	'94	*l.a.*	Morgan, William L., 136 Lincoln Ave., Newark, N. J	
3332	'03	*f.a.*	Morris, George R., 100 E. Lexington St., Baltimore, Md.	131
222	'72	*l.a.*	Morris, Heman W., 146 S. Goodman St., Rochester, N. Y. 331, 332, 344	
2702	'99	*l.a.*	Morris, Marshall E., 319 S. Warren St., Syracuse, N. Y	149
1664	'84	*g.a.*	Morrison, Joseph, 1706 Q. St., N. W., Washington, D. C	
2963	'01	*l.*	Morse, Arthur W., New Berlin, N. Y	184
1801	'95	*hon.*	Morse, Ella Deuel (Mrs.), Kent's Hill, Me	
			Morse (see Case, Frances S.).	
2600	'68	*m.*	Morse, Levi, Athens, Pa	
532	'81	*l.a.*	Morse, Marietta E., Middletown, N. Y	
1899	'95	*hon.*	Morse, Wilson F., Kent's Hill, Me	
1309	'95	*l.a.*	Morton, Jennette A., Mottville, N. Y	
356	'77 '82	*l.a.* *g.a.*	Moss, Charles M., Urbana, Ill 15, 430, 431	
			Moss (see Haven, Frances E.).	
			Mott (see Coates, Alice E.).	
1391	'96	*l.a.*	Mott, Edwin B., Marcellus, N. Y	
2703	'99	*l.a.*	Mott, Frederick A., 701 Liberty St., Erie, Pa	149
1648	'78	*g.a.*	Mott, Henry P., 412 St. Nicholas Ave., New York, N. Y	
2424	'51	*m.*	Mott, James N	
			Moule (see Jeffries, Alice E.).	
398	'78	*l.a.*	Moule, Philip I., Bercail, Mont 430, 431	
1491	'97	*l.a.*	Moxcey, Mary E., Y. W. C. A., Trenton, N. J 19	
2835	'00	*l.a.*	*Muddle, William H	187
2103	'43	*m.*	Mueller, John C	
2636	'72	*m.*	Muir, John, Merrickville, Ont., Can	
2964	'01	*m.*	Mulheran, William J., 516 Prospect Ave., Syracuse, N. Y	184
1791	'69	*hon.*	Muller, Darius H	
1595	'98	*m.*	Mullin, Charles C., 710 E. Fayette St., Syracuse, N. Y	
2527	'62	*m.*	*Mumford, Erastus S	
1674	'86	*g.a.*	Mumper, William N., Trenton, N. J	
79	'61 '97	*l.a.* *hon.*	Munger, Reuben D., 106 Merriman Ave., Syracuse, N. Y., 45, 53, 57,	88
533	'81	*m.*	Munn, James F., 304 N. West St., Syracuse, N. Y	
			Munro (see Reed, Florence).	
			Munsell (see Hamilton, Ida M.).	
1492	'97	*l.a.*	Munson, Charles H., Belmont, N. Y	
203	'70	*l.a.*	Munson, John A., Savannah, N. Y	335
2704	'99	*l.a.*	Murdock, Charles T., Munhall, Pa 9, 10, 13,	149
			Murdock (see Wilson, Edith M.).	
717	'85	*l.a.*	Murdock, Henry H., Gloversville, N. Y 27,	66
			Murphy (see Hyatt, Emma L.).	
2462	'53	*m.*	Murray, Charles A., Van Etten, N. Y	
671	'84	*m.*	Murray, Dwight H., 311 Comstock Ave., Syracuse, N. Y.	
1596	'98	*m.*	Murray, Eugene W., 493 Summer Ave., Newark, N. J	
866	'88	*l.a.*	Murray, John H., Cincinnatus, N. Y	
1392	'96	*m.*	Murray, Louise A., 510 Prospect Ave., Syracuse, N. Y	
867	'88 '92	*l.a.* *g.a.*	Murray, William S., Roberts College, Constantinople, Turkey	
1243	'94	*l.a.*	Myers, George H., Upland, Ind	
438	'79 '93 '95	*l.a.* *g.a.* *g.a.*	Myers, Julian H., Malone, N. Y 10,	44

Corporation, pp. 51-54. Faculty, pp. 69-85. Non-graduates, pp. 503-588.

No.				Page
2965	'01	*l.a.*	Myron, Herbert B., 107 Sabine St., Syracuse, N. Y	12, 21, 32, 42, 231, 247, 271, 470, 184
	'03	*l.*		
6	'53	*l.a.*	Nash, Mary E. (Spence), Sioux City, Iowa	
2966	'01	*l.a.*	Neal, Benjamin E., 647 Main St., Buffalo, N. Y	185
2967	'01	*l.a.*	Neal, Olin Le Roy, 647 Main St., Buffalo, N. Y	185
2968	'01	*l.a.*	*Neff, Alvin J	185
3333	'03	*l.a.*	Nelson, George H., Watertown, N. Y	32, 231
2322	'48	*m.*	*Nelson, Judson C	
3334	'03	*m.*	Neville, William H., 112 Oxford St., Syracuse, N. Y	231
1825	'66	*hon.*	*Newhall, Fales H	
3410	'99	*l.a.*	Newton, Russell W., Andover, Mass	256
	'99	*g.a.*		
			Nichols (see Brown, Alice).	
3335	'03	*m.*	Nichols, Frederick H., Hospital of the Good Shepherd, Syracuse, N. Y	41, 231
97	'62	*l.a.*	Nichols, Galen L	
2206	'45	*m.*	*Nichols, Henry W	
269	'75	*l.a.*	Nichols, John C., 27 Grover St., Auburn, N. Y	343, 351, 352, 425
2495	'58	*m.*	Nichols, Lyman M., Pulteney, N. Y	
2485	'57	*m.*	Nichols, Silas B. H., Catharine, N. Y	
599	'78	*l.a.*	Nichols, Theodore M	429
98	'62	*l.a.*	*Nichols, Washington I	
1244	'94	*l.a.*	Nichols, William W., 41 Boardman St., Rochester, N. Y	64
	'97	*l.*		
1717	'93	*g.a.*	Nicholson, Ella S., Ottumwa, Iowa	
1083	'92	*l.a.*	Nicholson, Louise, 64 Main St., Madison, N. J	
	'94	*g.a.*		
1597	'98	*l.*	Nicholson, Robert A., 516 Harrison St., Syracuse, N. Y	
1922	'35	*m.*	Niles, Addison	
231	'73	*m.*	Niles, John S., Pownal, Vt.	365
2623	'71	*m.*	*Niles, William B	
626	'83	*m.*	*Nima, Herbert J	
1937	'37	*m.*	*Nima, Horace	
1931	'36	*m.*	Nind, Samuel	
868	'88	*m.*	*Niven, Amelia D	
1598	'98	*f.a.*	Niver, Ray W., Elmira, N. Y	
2502	'59	*m.*	*Nivison, Nelson	366
2705	'99	*l.a.*	Noble, Fred W., 26 Liberty St., New York, N. Y	150
2836	'00	*f.a.*	*Noble, Grace G	167
3150	'02	*l.a.*	Noble, Wilbur C., 204 Sumac St., Wissahickon, Phila., Pa	470, 209
534	'81	*m.*	Nobles, Milton A., 2734 Girard Ave., Philadelphia, Pa	
629	'83	*m.*	Nock, Thomas G., 211 W. Embargo St., Rome, N. Y	
2474	'55	*m.*	Nolton, Sheron K	
2207	'45	*m.*	Normander, Isaac S	
1718	'93	*g.a.*	Norris, Carlton H., Brockport, N. Y	
2208	'45	*m.*	North, Linus	
2425	'51	*m.*	Northrop, James	
1599	'98	*f.a.*	Northrop, Mabel E., 205 Waverly Ave., Syracuse, N. Y	
2564	'66	*m.*	Northrup, John A., Dover, Oklahoma	
2503	'59	*m.*	Northrup, Myron, Port Huron, Mich	
2706	'99	*l.a.*	Norton, Arthur H., Montour Falls, N. Y	150
1493	'97	*f.a.*	Norton, Dora L., Kalamazoo, Mich	
1685	'88	*g.a.*	Norton, Edwin F., Morrisville, N. Y	
584	'82	*l.a.*	Norton, Emma B. (Brown), Morrisville, N. Y	

Corporation, pp. 51-54. Faculty, pp. 69-85. Non-graduates, pp. 503-588.

No.				Page
1733	'96	*g.a.*	Norton, William B., 109 S. Austin Ave., Oak Park, Ill	
480	'80	*l.a.*	Noss, Theodore B., California, Pa	396
	'82	*g.a.*		
	'84	*g.a.*		
314	'76	*l.a.*	Nottingham, Edwin, 204 Marshall St., Syracuse, N. Y	
			13, 39, 44, 53, 54, 57, 58, 59, 78, 87, 355, 357, 403, 425, 429, 430, 433, 138	
			Nottingham (see Holden, Eloise).	
3151	'02	*f.a.*	Nottingham, Florence A., Delhi, N. Y	209
1494	'97	*l.a.*	Nottingham, H. Irving, 306 E. Castle St., Syracuse, N. Y	
315	'76	*l.a.*	Nottingham, William, 701 Walnut Ave., Syracuse, N. Y	
			13, 28, 29, 33, 34, 35, 53, 58, 59, 68, 78, 87, 267, 355, 356, 403, 430, 138	
	'77	*g.a.*		
	'78	*g.a.*		
	'03	*hon.*		
1310	'95	*l.a.*	Noulton, Jessie M. (Lewis), New York Mills, N. Y	
2707	'99	*l.a.*	Noxon, Anne G., 309 Cathedral St., Baltimore, Md	190
3152	'02	*l.a.*	Noxon, Daisy M., Oyster Bay, L. I., N. Y	209
2969	'01	*m.*	Noyes, Hilda H., Kenwood, N. Y	185
2970	'01	*l.a.*	Nusbickel, Elizabeth F. (VanSlyke), 139 Kenwood Ave., Rochester, N. Y	185
3336	'03	*l.a.*	Nusbickel, Frederick H., Lyons, N. Y	231
2837	'00	*l.a.*	Nye, Edith A. (Green), Haverford, Pa	470, 167
1764	'95	*g.a.*	Oakley, Charles S., Purdy Station, N. Y	
1655	'81	*g.a.*	Oakley, John G., N. Tarrytown, N. Y	
2838	'00	*f.a.*	Oberdorfer, Rena L., 615 E. Fayette St., Syracuse, N. Y	167
822	'87	*m.*	Oberlander, Hartman L., Crow Agency, Mont	
535	'81	*m.*	Oberlander, Oscar W., 310 Ash St., Syracuse, N. Y	
2839	'00	*m.*	O'Brien, David D., Oswego, N. Y	167
2537	'63	*m.*	O'Brien, Francis J., Willard, N. Y	
2840	'00	*f.a.*	O'Brien, Martha E., 528 Cedar St., Syracuse, N. Y	168
1600	'98	*l.a.*	O'Bryon, Lida M., 880 E. Yamhill St., Portland, Oregon	271
914	'89	*l.a.*	O'Bryon, Mary J. (Sibley), 773 Irving Ave., Syracuse, N. Y	
			22, 31, 44, 81, 279, 100	
	'93	*g.a.*		
3436	'01	*hon.*	Odell, Benjamin B., Jr., Albany, N. Y	30, 264
1084	'92	*l.a.*	O'Donnell, William C., Jr., 427 West Side Ave., Jersey City, N. J.	40
	'97	*g.a.*		
1691	'89	*g.a.*	O'Hagan, Thomas, Paisley, Ont., Can	
769	'86	*f.a.*	Olcott, Eugene C., 110 Roberts Ave., Syracuse, N. Y	
2105	'43	*m.*	Olendorf, William D	
2357	'49	*m.*	Olin, Hiram W	
1841	'78	*hon.*	*Olin, William H	
1018	'91	*l.a.*	Oliver, Francis E., 702 University Ave., Syracuse, N. Y., 44, 56, 67, 247,	185
	'01	*l.*		
2294	'47	*m.*	*Oliver, William	
536	'81	*f.a.*	Oliviera, Francisco, G. D., Bahia, Brazil	
1311	'95	*l.a.*	Olmstead, Charles M., 436 Chenango St., Binghamton, N. Y	
3450	'03	*hon.*	Olmstead, Charles T., Utica, N. Y	267
2971	'01	*l.a.*	Olmstead, James H., Lakeside, N. Y	186
3337	'03	*l.*	Ormsbee, Stephen C., 614 Irving Ave., Syracuse, N. Y	231
1085	'92	*f.a.*	Orr, Clara B	
1086	'92	*l.a.*	Orr, Eleanor L. (Ripley), 100 E. 32d St., Bayonne, N. J	
770	'86	*f.a.*	Orr, Mary E. (Millan), Stamford, N. Y	
2972	'01	*l.*	Orvis, Vincent S., Mexico, N. Y	11, 186
			Osband (see Aldrich, Lucy).	
80	'61	*l.a.*	Osband, William M., Ypsilanti, Mich	

Corporation, pp. 51-54. Faculty, pp. 69-85. Non-graduates, pp. 503-588.

D.				PAGE
70	'75	*l.a.*	Osbon, Elias S., Fishkill-on-Hudson, N. Y.	53, 343
18	'85	*l.a.*	Osborn, Francis C., 184 Brush St., Detroit, Mich	
11	'00	*l.a.*	Osborne, Laura E., 206 Furman St., Syracuse, N. Y	470, 168
25	'97	*l.a.*	Osborne, Naboth, Candor, N. Y	
			Osgood (see Farnham, Florence M.).	
33	'96	*m.*	Osterhoudt, Elijah, Plattekill, N. Y	
12	'00	*m.*	Ostrander, Charles T., Junius, N. Y	168
			Ostrander (see Andrews, Edna A.).	
71	'86	*l.a.*	Ostrander, Genevieve (Porter), 1717 W. Genesee St., Syracuse, N. Y.	
38	'40	*m.*	*Otis, Abijah R., Jr	
			Out (see Harrington, Cora A.).	
56	'67	*l.a.*	*Ovenshire, Loren G	
28	'99	*l.a.*	Over, Susie S., 1705 W. Genesee St., Syracuse, N. Y	150
46	'74	*m.*	Overhiser, E. A., Cooper's Plains, N. Y	365
20	'78	*m.*	*Owen, James D.	
30	'83	*m.*	*Owen, Scott	9
37	'81	*m.*	Owens, John C., Plainfield, Ill	
59	'88	*m.*	Ozmun, J. Davis, 35 Clinton Ave., S., Rochester, N. Y	
15	'94	*f.a.*	Packard, Charlotte M., Stratford, Conn	
16	'97	*f.a.*	Packard, Edith M., Stratford, Conn	
10	'91	*hon.*	Packard, Edward N., Stratford, Conn	78, 271, 107
			Packard (see Pakelnishky).	
73	'01	*f.a.*	Paddock, Bessie T., Wolcott, N. Y	186
12	'95	*l.a.*	Paddock, Frank E., Camillus, N. Y	
10	'93	*f.a.*	Paddock, Mary M. (Brown), Wolcott, N. Y	
15	'68	*l.a.*	Paddock, Miner H., 23 Crescent Ave., Jersey City, N. J	
21	'98	*f.a.*	Page, Laura T. (Flick), 108 Waverly Ave., Syracuse, N. Y.	
38	'03	*l.a.*	Page, Orin R., Lowville, N. Y	231
53	'46	*m.*	Paige, Joel S	
34	'96	*l.a.*	Pakelnishky (or Packard), Maurice, 159 W. 121st St., New York, N. Y	
74	'01	*f.a.*	Pakelnishky, Mayme, 115 Burt St., Syracuse, N. Y	186
53	'85	*hon.*	Palmer, Abraham J., Newburgh, N. Y	
13	'00	*l.a.*	Palmer, Charles L., 1200 S. Salina St., Syracuse, N. Y	168
17	'92	*f.a.*	Palmer, Edith (Smith), 1200 S. Salina St., Syracuse, N. Y	
19	'91	*m.*	Palmer, Elizabeth J	
16	'51	*m.*	Palmer, George W	
39	'03	*m.*	Palmer, Joseph C., St. Joseph's City Hospital, Paterson, N. J.	41, 232
15	'01	*l.a.*	Palmer, Louis D., Factoryville, Pa	271, 186
20	'91	*l.a.*	Palmer, William E., 281 Pavonia Ave., Jersey City, N. J	
	'94	*g.a.*		
	'96	*g.a.*		
53	'52	*m.*	Pardee, Stephen	
72	'86	*f.a.*	Pardoe, Ella M. (Ford), 31 Watkins Ave., Oneonta, N. Y	
11	'91	*l.a.*	Parker, Ada B., Port Gibson, N. Y	
25	'96	*m.*	*Parker, Edward L	
88	'93	*hon.*	Parker, George A., 211 University Pl., Syracuse, N. Y.,	20, 42, 78, 87, 88, 123
72	'84	*l.a.*	Parker, Hugh, Oneida, N. Y	
38	'37	*m.*	Parker, Lemuel B	
14	'00	*l.a.*	Parker, Mabel V., 353 Delaware St., Syracuse, N. Y	18, 468, 168
34	'41	*m.*	Parker, Martin S. Parishville, N. Y	
			Parker (see Cornish, Mary A.).	
23	'48	*m.*	Parker, Orlando K	
31	'67	*m.*	Parkhurst, Louis L., Elmira, N. Y	
38	'70	*g.a.*	Parkhurst, Matthew M., Evanston, Ill	

No.				Page
1602	'98	*f.a.*	Parmelee, Mary L. (Reynolds), Housatonic, Mass 227	
3153	'02	*l.a.*	Parrish, Jason B., 77 Union St., Flushing, N. Y 46, 461,	209
2976	'01	*l.a.*	Parsons, Alfred H., 7 and 8 Chatham Sq., New York, N. Y. . .	186
1396	'96	*l.a.*	Parsons, Bessie, 108 Renwick Ave., Syracuse, N. Y 271	
2709	'99	*l.*	Parsons, Burton B., 519 Park Ave., Syracuse, N. Y	130
2845	'00	*l.a.*	Parsons, Laura, 108 Renwick Ave., Syracuse, N. Y 18, 84, 468,	168
2454	'52	*m.*	Parsons, Levi, Jr	
1999	'40	*m.*	Parsons, Moses	
2427	'51	*m.*	Parsons, Sylvester, Jr	
2155	'44	*m.*	Parsons, Thomas E	
2428	'51	*m.*	Partridge, David S	
			Partridge (see Wood, Minnie A.).	
			Patchell (see Clark, Mary S.).	
1953	'38	*m.*	Patchen, Edward W	
2000	'40	*m.*	*Patchen, Warren	
2358	'49	*m.*	Patchin, Cameron	
3340	'03	*l.a.*	Paterson, Carolyn J., Fleetville, Pa	232
2324	'48	*m.*	Patterson, Christopher, Avoca, N. Y	
2295	'47	*m.*	Patterson, John C	
2072	'42	*m.*	Patterson, Oliver S	
439	'79	*l.a.*	Paulista, Pedro A. do B., Campinas, San Paulo, Brazil	
1397	'96	*l.a.*	Paxson, Nina H., Springville, N. Y	
3154	'02	*l.a.*	Pearson, Eunice R., Chautauqua, N. Y	210
631	'83	*l.a.*	Pease, Henry H., 318 Montgomery St., Syracuse, N. Y 433	
	'86	*m.*		
3155	'02	*l.a.*	Pease, Jessie Pearl, 215 Main St., Penn Yan, N. Y	210
2325	'48	*m.*	*Pease, Roger W	
1603	'98	*l.a.*	*Peaslee, Arthur B	
		l.		
1161	'93	*l.a.*	Peaslee, Clarence L., 418 Third Ave., Williamsport, Pa	
3341	'03	*f.a.*	Peaslee, Mary E., Vernon, N. Y	232
1313	'95	*l.a.*	Peck, Charles L , Gouverneur, N. Y	
58	'60	*l.a.*	Peck Erastus, Jackson, Mich	
401	'78	*l.a.*	Peck, George W., 30 Baynes St., Buffalo, N. Y	
719	'85	*l.a.*	Peck, Henry A., 307 Waverly Ave., Syracuse, N. Y 10, 30, 31, 35, 37, 65, 78,	90
	'91	*g.a.*		
870	'88	*f.a.*	Peck, Jessie T., 274 Belden Ave., Chicago, Ill 63	
			Peck (see Hart, Lawson D.).	
1088	'92	*m.*	Peck, Louis K., 908 N. Alvord St., Syracuse, N. Y.	
2296	'47	*m.*	*Peck, Lucius	
1398	'96	*l.a.*	Peck, William J., 303 Luzerne Ave., W. Pittston, Pa	
2429	'51	*m.*	Peckham, George F	
3156	'02	*l.*	Peckham, William M., 506 Onondaga Ave., Syracuse, N. Y . . .	210
			Peet (see Wilbor, Emma).	
271	'75	*l.a.*	*Peet, Hiram L 343	
3342	'03	*a.s.*	Peet, James C., 176 Burnett Ave,, Schenectady, N. Y	232
316	'76	*l.a.*	Peet, J. Clinton, 28 Rowley St., Rochester, N. Y	
190	'69	*l.a.*	Peirce, Marsena E. (Thompson), Hamline, Minn	
			Pellet (see Drake, Frances L.).	
2254	'46	*m.*	Pelton, Jonathan G., 3233 1st Ave., S., Minneapolis, Minn . . .	
2846	'00	*l.a.*	Pember, Celestia M. (Hazen), E. Corinth, Vt 471,	168
3343	'03	*l.a.*	Pembleton, John G , Tioga Center, N. Y	232
2977	'01	*m.*	Pendergast, Nicholas W., 408 E. Genesee St., Syracuse, N. Y .	186
2978	'01	*m.*	Percy, William W., 480 West Ave., Rochester, N. Y	187

Corporation, pp. 51-54. Faculty, pp. 69-85. Non-graduates, pp. 503-588.

PAGE
Perine, Leila M. (Sawtelle), Fulton, N. Y 272
Perkins, Clarence, 79 Perkins Hall, Cambridge, Mass 26, 471, 187
Perkins, Edward S . . . . . .
Perkins, Joseph . . . . . .
Perkins, Judson O., Adams Center, N. Y . . . . . .
Perrine, Frederick J., 2064 Fifth Ave., New York, N. Y . . . . .
Perrine, George W . . . . . .
Perry, Alberta E., 238 Fitch St., Syracuse, N. Y 150
Perry, Barton W., Alcatraz, San Francisco, Cal . . . . . .
*Perry, Ella (Price) . . . . . .
Perry, Frank S., 224 W. 122d St., New York, N. Y 210, 247, 168

Perry, Nathaniel M., Troupsburg, N. Y . . . . . .
Perry, William H., Lowville, N. Y 66
Peters, Harrison . . . . . .
Peters, Iva Lowther (Mrs.), 1230 Amsterdam Ave., New York, N. Y 26, 468, 187
Petit, Amelia V. C., Lakewood, N. J . . . . . .
Petrie, Albert E., 304 Walnut Pl., Syracuse, N. Y 26, 232
Pharis, Addie M. (Duncan), Silver Springs, N. Y . . . . . .
Pharis, Mary P. (Salisbury), 600 N. Lowell Ave , Syracuse, N. Y.
Phelps, Alexander A., Lima, N. Y 344
Phelps, Dewitt C . . . . . .
Phelps, Duane F., 376-378 Michigan St , Buffalo, N. Y 232
Phelps, George L., Oswego, N. Y 18, 78, 169, 257, 271, 468, 108

Phelps, James D., 609 University Ave., Syracuse, N. Y . . . . .
13, 14, 34, 40, 49, 53, 54, 56, 65, 355, 357, 389, 403, 456

Phelps, Raymond W., 58 William St., New York, N. Y 210
Phelps, Robert H., Norwich, N. Y . . . . . .
Phillips, Albert D., Waynesburg, Pa 210
*Phillips, Erastus B . . . . . .
Phillips, Henry, 114 Waverly Ave., Syracuse, N. Y 56, 67
Phillips, Louis B., 747 Crouse Ave , Syracuse, N. Y . . 15, 19 34, 79, 127
Phillips (see Keefe, Martha A.).
Philp, Mary I., 39 W. 93d St., New York, N. Y 187
*Phinney, Lorenzo . . . . . .
Pierce, David F., 4 Massey Ave., Watertown, N. Y 261
Pierce, Dee Wolcott, Savannah, N. Y . . . . . .

Pierce, Franklin, 31-33 Nassau St., New York, N. Y 62
Pierce, Henry E . . . . . .
Pierce, Lewis P . . . . . .
Pierce, Lyman C., 25 Grove Ave., Yonkers, N. Y . . . . . .
Pierce, Merton W., 110 Waverly Ave., Syracuse, N. Y 26, 210
Pierce, Payson E., Rensselaer, N. Y 271, 150
Pierson, Carolyn E., 420 Crouse Ave., Syracuse, N. Y 232
Pierson, Frederick T., 420 Crouse Ave., Syracuse, N. Y . . . .

Pierson, George E., Kirkwood, N. Y . . . . . .
Pierson, Robert H., Fort Baird, New Mexico 79, 118
Pierson, Sarah G., 10 Gibbs St., Rochester, N. Y 232
Pike, Isabelle M., Cleveland, N. Y 43, 468, 233
Pike, Nicholas . . . . . .
*Pindar, Rose E. (Brower) . . . . . .

No.				Page
1249	'94	*l.a.*	Pinney, Samuel N., Jay, N. Y	
539	'81	*f.a.*	Pinto, Gregorio de M., Rio Janeiro, Brazil	
3160	'02	*f.a.*	Pinzer, Eda, 312 Court St., Syracuse, N. Y	210
2982	'01	*m.*	Piper, Charles B., 179 Fairmont Ave., Newark, N. J	287
2983	'01	*l.a.*	Piper, Edgar F., Diamond Hill, Greenwich, Conn	17, 271, 287
3161	'02	*l.a.*	Piper, Mary A., Silver Creek, N. Y	471, 210
915	'89	*l.a.*	Piper, P. Frederick, 851 Richmond Ave., Buffalo, N. Y	65
1314	'95	*l.a.*	Pitcher, John B., Camden, N. Y	
540	'81	*l.a.*	Pitkin, Carrie E. (McDowell), Elmira, N. Y	398
1700	'90	*g.a.*	Pitkin, Charles A., So. Braintree, Mass	
481	'80	*f.a.*	Pitkin, Elizabeth M., 208 Madison St., Syracuse, N. Y	456
2619	'70	*m.*	*Pittenger, A. S	
81	'61	*l.a.*	*Pitts, Lucia R. (Gaudern)	
318	'76 '84	*l.a.* *g.a.*	Place, George A., 161 Parrish St., Wilkes Barre, Pa	
357	'77	*l.a.*	*Plaisted, Elwyn D	423, 424, 439
2712	'99	*m.*	Plant, John W., 224 Harrison St., Syracuse, N. Y	16, 151
3162	'02	*l.a.*	Platzer, William H., Wellsville, N. Y	211
			Plum (see Raymond, Mary E.).	
2359	'49	*m.*	Plumb, Ovid	
2210	'45	*m.*	Pomeroy, Theodore C	
673	'84	*l.a.*	Porter, C. Winfield, Northwestern, N. Y	
247	'74	*l.a.*	*Porter, Frank S	339, 340
			Porter (see Ostrander, Genevieve).	
2036	'41	*m.*	Porter, Henry H., New York Mills, N. Y	
113	'63	*l.a.*	Porter, Jerome E	
774	'86	*l.a.*	Porter, Wilfred W., 1717 W. Genesee St., Syracuse, N. Y	13, 14, 27, 44, 53, 54, 59, 276
2625	'71	*m.*	Post, A. W., Tioga Center, N. Y	
3163	'02	*l.a.*	Post, Charles D., 507 S. Salina St., Syracuse, N. Y	211
720	'85	*m.*	*Post, George I	
3349	'03	*l.a.*	Post, Stella L. H., 621 Crouse Ave., Syracuse, N. Y	43, 258, 471, 233
60	'60	*l.a.*	Potter, Bradford S., Bloomington, Ill	
2509	'60	*m.*	Potter, Darwin, 6 East Ave., Rochester, N. Y	
585	'82	*f.a.*	Potter, Emma R., Dover, Del	
872	'88	*l.a.*	Potter, Eva D. C. (Remington), 1487 South Ave., Rochester, N. Y	64
61	'60	*l.a.*	Potter, Fred H., Saginaw, Mich	
272	'75	*m.*	Potter, Jefferson T., Seward, Neb	
2106	'43	*m.*	Potter, John W	
1315	'95	*l a.*	Potter, Mabel A. (Daggett), 834 E. 167th St., New York, N. Y	33
3164	'02	*l.*	Potter, Samuel A., 140 Nassau St., New York, N. Y	211
2510	'60	*m.*	Potter, Vaughn C., Starkville, N. Y	
3443	'02	*hon.*	Poucher, Isaac B., Oswego, N. Y	26
2073	'42	*m.*	Powell, George C	
151	'66	*l.a.*	Powell, George K., Wilkes Barre, Pa	
1757	'75	*g.a.*	*Powers, Charles J	344
2211	'45	*m.*	Powers, Cyrus	
2391	'50	*m.*	Powers, Edwin D	
2392	'50	*m.*	Powers, Harrison H	
2001	'40	*m.*	Powers, Nelson C	
3350	'03	*l.a.*	Powlesland, Walter H., E. Syracuse, N. Y	43, 471, 23
2984	'01	*l.a.*	Pratt, Alice O., Glen Cove, N. Y	25, 471, 28
2002	'40	*m.*	Pratt, David C	
2003	'40	*m.*	Pratt, Edward	
2212	'45	*m.*	Pratt, George W., Corning, N.Y	
			Pratt (see DeKay, Grace G.).	

Corporation, pp. 51-54. Faculty, pp. 69-85. Non-graduates, pp. 503-581

PAGE

. Pratt, Henry B., 609 Comstock Ave., Syracuse, N. Y 233
:. Pratt, Marion, Schenectady, N. Y 271, 257
n. Pratt, Waldo S., Hartford, Conn . . . . . .
:. Pratt, Wesley A., Breckenridge, Colo . . . . . .
Preston, Byron I., 56 Meigs St., Rochester, N. Y . . . . . .
*Preston, Cassius E . . . . . .
:. Preston, Mary E . . . . . .
:. Preston, Mary E., 27 Elizabeth Ave., Arlington, N. J 471, 211
Price (see Perry, Ella).
:. Price, Frederick B . . . . . .
Price, George M., 412 S. Warren St., Syracuse, N. Y 12, 79, 115
1. Price, Jacob E., Yonkers, N. Y . . . . . .
1.
:. Price, Philip, 52 Adams Ave. W., Detroit, Mich. 431
:. *Price, Roswell S 12, 403
. Prindle, Pulaski . . . . . .
*Prichard, Horace B . . . . . .
:. Prouty, William F., Johns Hopkins University, Baltimore, Md.
79, 233, 111
. Pyrne, John . . . . . .
. *Pyrne, Peter . . . . . .
1. Pughe, Emilie (Strasenburgh), Avon, N. Y . . . . . .
. *Pulling, Ezekiel B . . . . . .
. Pulsifer, Louis De L., Mexico, N. Y 169
Purchase, Joshua B . . . . . .
n. *Purdy, Alfred S . . . . . .
1. Purdy, Frank L., Copley Square, Boston, Mass . . . . . .
. Purrington, William . . . . . .
. Quackenbush, Camilla (Chrisman), Herkimer, N. Y 233
Quick (see Corey, Ella D.).
:. Quick, Geneveret (Carpenter), McMechen, W. Va 211
:. Quick, George E., 342 Delaware St., Syracuse, N. Y 79, 211, 139
. Quirk, John M., Montour Falls, N. Y . . . . . .
1. Quivey, Adelphia M. (Stabler), Noblesville, Ind . . . . . .
. *Quivey, Amasa . . . . . .
Race (see Bannister, Alice).
n. Race, John H., Chattanooga, Tenn 262
1. Ramsay, Mabel R. (Van Berkalow), Dover, Del 211
Randolph (see Hills, Anna M.).
2. Randolph, Edward F., 236 Lancaster Ave., Lancaster, Pa . . . .
1. Randolph, John A., 350 W. 55th St., New York, N. Y 233
1. Rankin, Irving C., Akron, O . . . . . .
Rankin (see Schreuder, Lena J.).
. Rapalje, Abraham B . . . . . .
Rapelje (see Allen, Bessie J.).
. Raymond, Mary E. (Plum), 105 Court St., Newark, N. J . . . . .
Read (see Lyon, Cora B.).
2. Read, Elmer J., 789 St. Nicholas Ave., New York, N. Y 34
. Reading, Miller K., Aden, Va 367
1. Reddick, Harry B., Montour Falls, N. Y 151
. Redfield, George S . . . . . .
1. Redhead, Edwin R., Fulton, N. Y 53, 339, 340, 423
2. Reed, Bessie A., Carmel, N. Y . . . . . .
2. Reed, Clara G. (Morgan), 136 Lincoln Ave., Newark, N. J . . . .
n. *Reed, Fitch . . . . . .

No.				Page
3169	'02	*f.a.*	Reed, Florence (Munro), Camillus, N. Y	211
321	'76	*m.*	Reed, James E., 102 Union St., Schenectady, N. Y	
1316	'95	*l.a.*	Reed, John F., Seattle, Wash	
2985	'01 '03	*l.a.* *f.a.*	Reed, Major Fred, 79 Wall St., New York, N. Y	79, 188, 233, 247, 130
1165	'93	*f.a.*	Reed, Mary Elizabeth, Manlius, N. Y	
1092	'92	*l.a.*	Reed, Mary Ella (Wakeham), 158 Summit St, Brooklyn, N. Y.	
2074	'42	*m.*	Reed, Nelson R	
3355	'03	*l.a.*	Reed, Viletta C., Canajoharie, N. Y	233
2157	'44	*m.*	Reed, Virgil	
1499	'97	*l.a.*	Reese, Herbert L., 716 Harrison St., Syracuse, N. Y	
204	'70 '94	*l.a.* *hon.*	Reese, William H., 169 E. Second St., Corning, N. Y	335
1849	'81	*hon.*	*Reid, John M	88
1680	'87	*g.a.*	*Reid, Lewis F	
1402	'96	*m.*	Reid, William B., Rome, N. Y	
1645	'77 '81	*g.a.* *g.a.*	Reinhart, Jacob A., 534 E. 27th St., Paterson, N. J	
			Remington (see Potter, Emma D. C.).	
1317	'95	*f.a.*	Render, Mary E., Antwerp, N. Y	
586	'82	*l.a.*	Requa, Benson H., Sioux Falls, S. Dak	
778	'86	*l.a.*	Retan, Olney A., Millerton, Pa	
1318	'95	*f.a.*	Revels, Frederick W., 803 University Ave., Syracuse, N. Y	22, 34, 38, 45, 79, 185
632	'83	*f.a.*	*Reymon, Helena C	
232	'73	*m.*	Reynolds, George P., Alameda, Cal	365
1319	'95	*l.a.*	Reynolds, Howard H., Housatonic, Mass	
			Reynolds (see Parmelee, Mary L.).	
2850	'00	*l.a.*	Reynolds, Ione A., 2041 Washington Ave., New York, N. Y	169
1022	'91	*l.a.*	Reynolds, Joseph	
3170	'02	*l.a.*	Reynolds, Justina W. (Dann), Chester, N. Y	211
			Reynolds (see Smith, Katharine D.)	
674	'84	*f.a.*	*Reynolds, Maude G. (Barkey)	
1605	'98 '03	*l.a.* *g.a.*	Rhoades, Mabel C., 406 Walnut Pl., Syracuse, N. Y., 35, 45, 79, 258, 271, 109	
2005	'40	*m.*	*Rhoades, Sumner	
3171	'02	*l.a.*	Rhoades, Sumner, 58 William St., New York, N. Y	212
2986	'01	*f.a.*	Rhodes, Cora May (Henry), Grantwood, N. J	188
2297	'47	*m.*	Rhodes, James C., Stillwater, Minn	
2714	'99	*f.a.*	Rhodes, Lena M., 1005 Walnut Ave., Syracuse, N. Y	151
32	'57	*l.a.*	Rhodes, Thomas W., Milwaukee, Wis	
3356	'03	*l.a.*	Rice, Cornelia H., Chester, N. Y	234
779	'86	*l.a.*	*Rice, David H	
1656	'81	*g.a.*	*Rice, Henry J	
			Rice (see Mercer, Ina D.).	
1093	'92	*l.a.*	*Rice, Jonas M	
1094	'92	*l.a.*	Rice, L. Hall, 4 Wellington Terrace, Brookline, Mass	33
1867	'86	*hon.*	Rice, William N., Middletown, Conn	
3172	'02	*f.a.*	Rich, Ella M. (Hodge), Malone, N. Y	212
1252	'94	*l.a.*	*Richards, Anna L. (Joyce)	
1320	'95	*l.a.*	Richards, Frank L., Berwyn, Pa	
1166	'93	*l.a.*	Richardson, Bertrand C., Alton, Ill	
3357	'03	*l.a.*	Richardson, Daniel J., 1101 K St. N. W. Washington, D. C	234
3173	'02	*l.a.*	Richardson, Eva G., 15 LaFayette St., New Rochelle, N. Y	471, 212
1818	'60	*hon.*	Richardson, James	
			Richardson (see Groat, Jessie A.).	

Corporation, pp. 51-54. Faculty, pp. 69-85. Non-graduates, pp. 503-588.

PAGE

97 *l.a.* Richardson, Kirke F., Branchport, N. Y . . . . . .
94 *l.a.* Richardson, Roy S., 387 McDonough St., Brooklyn, N. Y . . . .
96 *m.* Richardson, William H., Sodus, N. Y . . . . . .
02 *l.a.* Richmond, Ardeen E., 236 Hopper St., Syracuse, N. Y 212
'43 *m.* Richmond, Borden W . . . . . .
02 *l.* Richmond, Denison, 212 Park Ave., Syracuse, N. Y 212
'03 *m.* Richmond, Schuyler P., 212 Park Ave., Syracuse, N. Y 41, 234
'63 *l.a.* *Riddle, Leander F . . . . . .
'44 *m.* Rider, Ebenezer . . . . . .
85 *m.* Rider, Wheelock, 53 S. Fitzhugh St., Rochester, N. Y . . . . . .
41 *m.* Rider, William E . . . . . .
Ridgeway (see Loveland, Chloe J.).
'99 *l.a.* Ridgeway, Willis E., Edenville, N. Y 12, 471, 151
'80 *hon.* *Ridpath, John C . . . . . .
'01 *l.a.* Riker, Carolyn A., Matteawan, N. Y 188
'49 *m.* Riley, Andrew G . . . . . .
'99 *l.* Rill, Willard A., 1305 Midland Ave., Syracuse, N. Y 151
02 *m.* Ringland, Joseph B., Oswego, N. Y 212
'94 *m.* Ringrose, Frank M., Constableville, N. Y . . . . . .
'01 *m.* Rio, Pablo Del, Guanjuato, Mexico 188
Ripley (see Orr, Eleanor L.).
'96 *hon.* Ripton, Benjamin H., Schenectady, N. Y 66
'02 *f.a.* Ripton, Maude (Aiken), 32 W. Fourth St., Oswego, N. Y 66, 212
'02 *l.a.* Risley, Marguerite B., Hamilton, N. Y 471, 212
'88 *l.a.* Rixon, Howard L., Marcellus, N. Y . . . . . .
Rixon (see Thomas, Floy M.).
'01 *l.* Robarts, Paul T., Dallas, Tex 188
'34 *m.* Robbins, Joseph W . . . . . .
'80 *m.* Roberts, Charles S., 212 W. Willow St., Syracuse, N. Y . . . . .
'95 *g.a.* Roberts, Emerson P., Milton, Del . . . . . .
'50 *m.* Roberts, Hervey E . . . . . .
'76 *l.a.* Roberts, John T., 508 Roberts Ave., Syracuse, N. Y . . . . . .
27, 355, 357, 389, 403
'81 *l.a.* Roberts, William H., Roberts Ave., Syracuse, N. Y. . . . . .
'89 *l.a.* Robertson, Charles S., Plattsburgh, N. Y . . . . . .
'01 *l.* Robertson, John L., Canastota, N. Y 188
'59 *hon.* *Robie, John E . . . . . .
'50 *m.* Robinson, Alfred . . . . . .
'45 *m.* Robinson, Benedict . . . . . .
'03 *a.s.* Robinson, Charles C., 2452 Dearborn St., Chicago, Ill 234
'49 *m.* Robinson, Chauncey C . . . . . .
'02 *l.a.* Robinson, Fay N., 515 Crouse Ave., Syracuse, N. Y 213
'02 *l.a.* Robinson, Gertrude, Poultney, Vt 33, 471, 213
'99 *l.a.* Robinson, Grace L., 1421 S. Union Ave., Alliance, O 151
Robinson (see Bancroft, Jane M.).
'44 *m.* Robinson, Lester H . . . . . .
'70 *m.* Robinson, Martha (Almy), Jamestown, N.Y . . . . . .
'95 *l.a.* Robinson, Mary E. (Conkling), Antwerp, N. Y . . . . . .
'76 *l.a.* Robinson, Richard L., N. Chili, N. Y . . . . . .
'84 *hon.* *Robinson, Rodman H . . . . . .
'01 *l.a.* Robinson, Ruby E., Hancock, N. Y 471, 188
'98 *l.a.* Robinson, T. Ralph, Agricultural Dept., Washington, D. C . . 27, 256
'99 *g.a.*
'02 *l.a.* Robinson, William W., Madison, N. J 213

No.				Page
2992	'91	*l.a.*	Robson, William C., 124 West 11th St., New York, N. Y	189
2993	'01	*m.*	Rockwell, George H., 1617 S. State St., Syracuse, N. Y	189
587	'82	*l.a.*	Rockwell, William D., 400 E. Colvin St., Syracuse, N. Y	
2994	'01	*l.a.*	Rodger, John A., Moravia, N. Y	189
2298	'47	*m.*	Rodgers, John	
483	'80	*l.a.*	Roe, Edward D. Jr., 105 Ostrander Ave., Syracuse, N. Y	13, 19, 27, 49, 80, 94
1501	'97 '99	*l.a.* *g.a.*	Rogers, Charles G	80, 256, 271, 102
2582	'67	*m.*	*Rogers, Cornelius R	
2606	'40	*m.*	Rogers, David L	
917	'89	*l.a.*	Rogers, John B., Van Etten, N. Y	
2496	'58	*m.*	Rogers, John F	
918	'89	*l.a.*	Rogers, Lowell Lincoln, 34 Avenue B., Rochester, N. Y	
167	'67	*l.a.*	*Rogers, Lowell Lyman	
2552	'65	*m.*	Rogers, Martha A	
2075	'42	*m.*	Rogers, Miles M	
1742	'75	*g.a.*	Rogers, William H., Wilson, N. Y	344
1404	'96	*f.a.*	Rogers, Winifred (Tilroe), Lima, N. Y	
99	'62	*l.a.*	Rolison, Auzella C. (Hunt), Ira, N. Y	
176	'68	*l.a.*	Rolison, Rose E. (Benjamin), McCook, Neb	
1095	'92	*f.a.*	Rollo, Kate S. (Wood), Delhi, N. Y	
1322	'95	*l.a.*	Romer, Caroline S., 266 Parker St., Newark, N. J	33
919	'89	*m.*	Rood, Arthur B., Minoa, N. Y	
964	'90	*l.a.*	Rooney, Frank M., 200 Patchen Ave., Brooklyn, N. Y	
2602	'68	*m.*	Roosa, Simeon K	
2995	'01	*l.a.*	Root, Charles L., Jefferson, N. Y	471, 189
3182	'02	*l.a.*	Root, John W., Valley Falls, N. Y	471, 213
1023	'91	*f.a.*	Root, Lillian B. (Hiller), Church and Canaan Sts., Carbondale, Pa.	
3183	'02	*l.a.*	Root, Walter K., 365 Manhattan Ave., New York, N. Y	213
1096	'92	*f.a.*	Rose, Georgie, Carmel, N. Y	
2038	'41	*m.*	Rose, Lyman L	
			Rosebrugh (see Whyborn, Jessie A.).	
1405	'96	*l.a.*	Rosenberry, George W., De Ruyter, N. Y	
1502	'97	*l.*	Rosenbloom, William, 611 Montgomery St., Syracuse, N. Y	
1607	'98	*l.a.*	Rosenthal, Martha R., 901 Grape St., Syracuse, N. Y	
2583	'67	*m.*	Ross, Isaac E., Wilkes Barre, Pa	
1503	'97	*f.a.*	Ross, Olive M. (Walch), 1221 S. Salina St., Syracuse, N. Y	
2718	'99 '01	*l.a.* *l.*	Rossman, Maurice, 752 Harrison St., Syracuse, N. Y	189, 247, 152
1167	'93	*l.a.*	Rouse, Sherman, Delmar, N. Y	
			Rowe (see Ford, Agnes H.).	
2996	'01	*l.a.*	Rowe, Henry S., Jr., Cohoes, N. Y	189
2299	'47	*m.*	Rowe, Horace	
1323	'95 '97	*l.a.* *l.*	Rowland, Dix H., Puyallup, Wash	27
875	'88	*l.a.*	Rowland, Harry G., Puyallup, Wash	
442	'79 '85	*l.a.* *g.a.*	Rowley, Charles W., Bennington, Vt	19, 66, 393
2160	'43	*m.*	Rowley, John	
3420	'00	*l.a.*	Rowley, Lincoln E., 26 Burnett St., East Orange, N. J	62, 260
2497	'58	*m.*	Roy, Joseph	
2161	'44	*m.*	Royston, Theodore P	
1168	'93	*l.a.*	Rubin, William, 608 E. Fayette St., Syracuse, N. Y	67
39	'58	*l.a.*	Rude, Benton C., Sodus, N. Y	
1797	'76	*hon.*	Rude, Ellen Sargent (Mrs.), Sodus, N. Y	

Corporation, pp. 51-54. Faculty, pp. 69-85. Non-graduates, pp. 503-588.

PAGE

83 *hon.* *Ruger, William C . . . . . .
94 *m.* Ruland, Arthur S., 300 Delaware St., Syracuse, N. Y . . . . . .
99 *l.a.* Rulison, Ethel L., Schoharie, N. Y 152
00 *l.a.* Rulison, Howard V., Warwick, N. Y 169
03 *l.a.* Rulison, Ray H., Schoharie, N. Y 234
62 *l.a.* Rumsey, Helen M. (Van Alstyne), 38 Bay View Ave., S. Norwalk, Conn.
38 *m.* Runner, Jacob . . . . . .
88 *m.* Runnion, Emma A. (Buck) . . . . . .
49 *m.* *Rupert, Delos W . . . . . .
91 *m.* Rupp, Frank J., 717 Catharine St., Syracuse, N. Y . . . . . .
76 *m.* Russell, Charles J. London, Eng . . . . . .
01 *f.a.* Russell, George A., 418 Crouse Ave., Syracuse, N. Y. 34, 36, 80, 189, 272, 130
45 *m.* Russell, James W . . . . . .
Russell (see Kenaston, Myrta L.).
Russell (see Dunn, Zona L.).
03 *l.a.* Russum, Ruth E., Fort Edward, N. Y 234
00 *m.* Rust, Aloney L., Brushton, N. Y 169
98 *l.* Rutherford, Frank P., Montpelier, Vt . . . . . .
51 *m.* Rutherford, William . . . . . .
95 *m.* Rutledge, James M., 750 Cortland Ave., Syracuse, N. Y . . . . .
99 *m.* Ryan, Francis J., 483 S. Salina St., Syracuse, N. Y 152
78 *l.a.* *Ryan, George E . . . . . .
01 *l.a.* Ryan, William, 403 Ulster St., Syracuse, N. Y 26, 471, 189
Ryder (see Armstrong, Susan M.).
51 *m.* Sackett, James W . . . . . .
80 *l.a.* Sackett, Martin R., 187 Ford St., Ogdensburg, N. Y 396
43 *m.* *Sackett, Solon P . . . . . .
96 *l.a.* Sadler, John W., 907 University Ave., Syracuse, N. Y . . . . . .
00 *l.a.* Sadler, Nettie May, 907 University Ave., Syracuse, N. Y 15, 169
01 *f.a.* Sager, Frances A. (Scrafford), 477 W. 140th St., New York, N. Y. 190
02 *l.a.* Sakolski, Aaron M., Johns Hopkins University, Baltimore, Md. 471, 213
Salisbury (see Pharis, Mary P.).
41 *m.* Salmon, Robert G . . . . . .
91 *l.a.* Samuel, Edward E., Remsen, N. Y . . . . . .
92 *f.a.* Sandhovel, Mary M. (Whitney), Mexico, N. Y . . . . . .
32 *hon.* Sanford, Aaron K., 63 Park St., New York, N. Y . . . . . .
93 *hon.* Sanford, Arthur B., Mamaroneck, N. Y 53
89 *l.a.* Sanford, Edwin M., Northport, N. Y . . . . . .
37 *l.a.* Sanford, Emmons H., 11 Dudley Pl., Yonkers, N. Y 27, 63
89 *l.a.* Sanford, Hattie T. (McBurney), 73 Ascension St., Passaic, N. J .
61 *l.a.* Sanford, Henry R., Penn Yan, N. Y . . . . . .
Sanford (see Thorburn, Jennie DeR.).
96 *l.a.* Sanford, Martha L., Bridgehamton, N. Y . . . . . .
93 *f.a.* *Sanford, Maude E. (Southerland) . . . . . .
88 *l.a.* Sanford, Morgan R., 912 Madison St., Syracuse, N. Y 35
90 *g.a.*
79 *m.* Sargent, George W., Seneca Castle, N. Y . . . . . .
98 *l.* Sargent, Roscoe, Sandy Creek, N. Y . . . . . .
Sauber (see Jones, Carrie P.).
92 *l.a.* Sauerbrie, Lewis, Sandy Hill, N. Y . . . . . .
39 *m.* *Saunders, Augustus L . . . . . .
60 *l.a.* *Saunders, Franklin F . . . . . .

No.				Page
2300	'47	*m.*	Sawens, Willis	
			Sawtelle (see Perine, Leila M.).	
1026	'91	*l.a.*	Sawyer, Bertha S. (Ives), 301 W. 109th St., New York, N. Y	
826	'87	*l.a.*	Sawyer, Carrie E., 700 University Ave., Syracuse, N. Y	
191	'69	*l.a.*	Sawyer, Edward M., Dundee, N. Y	
3000	'01	*l.a.*	Sawyer, Grace J., 700 University Ave., Syracuse, N. Y	190
1256	'94	*l.a.*	Saxe, Alfred J., 146 E. Genesee St., Auburn, N. Y	
588	'82	*m.*	Saxer, Leonard A., 305 James St., Syracuse, N. Y	369
1170	'93	*l.a.*	Saxton, Ida L. (Wilcox), 10 Brighton St., Rochester, N. Y	44
3185	'02	*m.*	Sayer, Stanley W., Montezuma, N. Y	213
3186	'02	*l.a.*	Scanlan, William D., 417 Turtle St., Syracuse, N. Y	213
2162	'44	*m.*	Sceitz, Oscar	
3362	'03	*l.a.*	Schaefer, Lydia H., 19 John St., Ilion, N. Y	234
1955	'38	*m.*	Schanck, Benjamin B	
633	'83	*l.a.*	Schell, Duncan M., Gallupville, N. Y	
1325	'95 '99	*l.a.* *l.*	Schenck, Fred P., 35 Beech St., East Orange, N. J	247, 152
1326	'95	*f.a.*	Schlieder, Frederick W., Hackettstown, N. J	
2007	'40	*m.*	Schmidt, John W	
878	'88	*l.a.*	Schmidt, William G. W., Lake Forest, Ill	
879	'88	*l.a.*	Schnauber, Frank J., 123 Ruskin Ave., Syracuse, N. Y	
1099	'92 '93	*l.a.* *g.a.*	Schneider, Philip F., 319 Jackson St., Syracuse, N. Y	
3363	'03	*l.*	Schoeneck, Edward, 917 McBride St., Syracuse, N. Y	234
3364	'03	*l.a.*	Schoepflin, Irma M., Waverly, N. Y	234
2327	'48	*m.*	*Schoonmaker, Ephraim J	
1171	'93	*f.a.*	Schreuder, Lena J. (Rankin), Akron, O	
1838	'77	*hon.*	*Schultze, William H	386, 456
1327	'95 '96	*l.a.* *g.a.*	Schuyler, Erwin H., Central H. S., Pittsburgh, Pa	
			Schuyler (see Timbrell, Ethelberta).	
1751	'91	*g.a.*	Scott, Cornelius C	
880	'88	*m.*	Scott, Robert J., Prattsburg, N. Y	
63	'60	*l.a.*	*Scott, Ross C	58
1257	'94	*l.a.*	* Scott, Stewart	
1100	'92	*m.*	Scott, Walter A., 610 Pine Ave., Niagara Falls, N. Y	65
1610	'98	*f.a.*	Scoville, Genevieve M., 150 W. 126th St., New York, N. Y	
3001	'01	*l.a.*	Scoville, John W., 1011 Madison St., Syracuse, N. Y	190
1611	'98	*f.a.*	Scoville, Marguerite E., 150 W. 126th St., New York, N. Y	
			Scrafford (see Sager, Frances A.).	
485	'80	*l.a.*	Seager, Charles S., 39 Pierpont St., Rochester, N. Y	396
444	'79	*l.a.*	Seager, Harriet S. (Gifford), Phelps, N. Y	393
64	'60	*l.a.*	*Seager, Schuyler F	
3365	'03	*l.a.*	Seaman, Albert R., Cornwall-on-Hudson, N. Y	235
827	'87	*l.a.*	Seaman, Eva G., 320 Westcott St., Syracuse, N. Y	
2626	'71	*m.*	Seaman, Harry F., Alton, N. Y	
2504	'59	*m.*	*Seaman, Horatio D	
			Seamans (see Angell, Nellie E.).	
780	'86	*m.*	Sears, Frederick W., 709 S. Warren St., Syracuse, N. Y	
1975	'39	*m.*	Secor, Philetus	
3366	'03	*l.*	Seely, Bessie M., 413 Croton St., Syracuse, N. Y	235
3367	'03	*m.*	Seely, Jennie G., Waverly, N. Y	235
1328	'95	*f.a.*	Seiter, Joseph C., 900 E. Genesee St., Syracuse, N. Y	27, 80, 128
152	'66	*l.a.*	*Senter, Melville A	
722	'85	*f.a.*	Seymour, Eva A., 112 McLennan Ave., Syracuse, N. Y	

Corporation, pp. 51-54. Faculty, pp. 69-85. Non-graduates, pp. 503-588.

PAGE
3 l.a. Sexsmith, Luella S., Pleasantville, N. Y. 235
6 l.a. *Sexton, Hiram C . . . . . .
1 l.a. Shackleton, Frederick J., Riverhead, L. I., N. Y . . . . . .
2 l.a. Shafer, Delmar R., 50 W. 17th St., New York, N. Y 214
3 l.a. Shafer, Elwood W., 102 Hone St., Kingston, N. Y 235
6 l. Shanahan, Richard J., 117 Sand St., Syracuse, N. Y. . . . . .
8 m. Shanahan, William T., Sonyea, N. Y . . . . . .
6 m. Shank, Hurlbut B . . . . . .
0 g.a. Shannon, John R . . . . . .
1 m. *Shattuck, Sewell E . . . . . .
9 m. Shaw, Merrill H . . . . . .
9 l. Shea, Edward F., 205 E. Onondaga St., Syracuse, N. Y 152
9 l.a. Shea, Mildred K., 259 Hamilton Ave., Trenton, N. J 152
0 m. Sheardown, Samuel B . . . . . .
0 l.a. Sheffield, Grace R., Newark, N. Y 169
3 l.a. Sheffield, Roy K., Leonardsville, N. Y 18, 235
5 f.a. Sheldon, Anna B. (Howe), 2043 Hillside Ave., Indianapolis, Ind.
4 m. Shenick, Charles D . . . . . .
2 l.a. Shepard, Earl D., Honeoye Falls, N. Y 33
4 l.a. Shepard, Edmund L., Belleville, N. Y . . . . . .
0 l.a. Shepard, Edwin H., 803 University Ave., Syracuse, N. Y . . .
18, 19, 80, 169, 471, 129
Shepard (see Abbott, Kate L.).
6 l.a. Shepard, Louise V. (Hancock), R. F. D. 2, Rockford, Mich . . .
8 g.a.
5 g.a. Shepard, William O., 6410 Stewart Ave., Chicago, Ill . . . . . .
1 l.a. Shepherd, George F., Whitesboro, N. Y . . . . . .
4 l.a. Shepherd, Gertrude A., Oswego, N. Y . . . . . .
6 m. Shepherd, Lucian H., Oswego, N. Y . . . . . .
8 l.a. Sherman, Anna I. (Shults), Hornellsville, N. Y . . . . . .
3 l.a. Sherman, Floyd C., Greenville, Mich 471, 235
2 l.a. Sherman, Frank R., 314 Pine St., Syracuse, N. Y 214
0 l.a. *Sherman, Fred W 18, 35, 80, 170, 257, 271, 468, 106
1 g.a.
6 m. *Sherman, Ransom R . . . . . .
2 f.a. Sherwin, Fred W., 161 W. 126th St., New York, N. Y . . . . . .
6 l.a. Sherwood, Leora E., 1514 S. State St., Syracuse, N. Y . . . . . .
1 l.a. Shevelson, Carrie I. (Benjamin), 1409 Gilpin St., Denver, Colo . 399
8 m. Shipman, John D., Vernon, N. Y . . . . . .
9 l.a. Shoecraft, Byron N., 113 Crocker Bldg., San Francisco, Cal. . .
3 l.a. Shoecraft, Frances C., Indianapolis, Ind . . . . . .
7 m. Shoemaker, George W., 106 Dudley St., Syracuse, N. Y . . . . . .
6 l.a. Shoemaker, Hiram R., Jamesville, N. Y . . . . . .
3 m. Short, John W., Redfield, N. Y 235
0 m. Shoudy, John C., 1706 W. Genesee St., Syracuse, N. Y . . . . . .
0 l.a. Shove, Benjamin J., 365 Green St., Syracuse, N. Y. 13, 34, 80, 133
3 l. Showers, Henry W., Tannersville, N. Y . . . . . .
1 m. Shrimpton, Elizabeth L., 611 E. Genesee St., Syracuse, N. Y . . 190
5 l.a. Shuart, William H., Springfield, Mass 344, 351, 353, 439
Shults (see Sherman, Anna I.).
Shults (see Hubbell, Elizabeth G.).
6 l.a. Shults, James H., Pasadena, Cal . . . . . .
8 g.a.
8 m.
3 m. Shurtleff, Solon . . . . . .

No.				Page
922	'89 '93	*l.a.* *g.a.*	Sibley, Henry O., 773 Irving Ave., Syracuse, N. Y . . . 27, 33, 80, 88,	95
			Sibley (see O'Bryon, Mary J.).	
1977	'39	*m.*	Sickels, George W	
2076	'42	*m.*	Sickels, John F	
3189	'02	*l.a.*	Siddell, William G., W. Winfield, N. Y 33, 468,	214
1693	'89	*g.a.*	Sifton James	
233	'73	*m.*	*Simonds, Azariah D 365	
1649	'79	*g.a.*	Simonds, Frederic W., Austin, Tex	
3190	'02	*l.*	Simons, Ross L., Mexico, N. Y	214
544	'81	*l.a.*	Simpson, Robert, Jr., Scriba, N. Y	
3418	'00	*l.a.*	Sims, Charles N., Liberty, Ind 16, 19, 22, 27, 53, 87, 88, 370,	239
1411	'96	*m.*	Singer, William F., Denver, Colo	
635	'83 '85 '86 '00	*l.a.* *g.a.* *g.a.* *hon.*	Sitterly, Charles F., Madison, N. J 27, 53, 62,	263
966	'90	*l.a.*	*Skinner, Anna G	
1103	'92	*l.a.*	Skinner, Avery W., Oneida, N. Y	
3373	'03	*l.a.*	Skinner, Charles D., Auburn, N. Y. 43, 81, 235, 468,	112
2164	'44	*m.*	Skinner, Herman C	
1172	'93	*l.a.*	Skinner, Julia	
1978	'39	*m.*	*Skinner Lewis C	
3003	'01	*l.a.*	Skinner, Robert W., Lowell, N. Y	190
3374	'03	*l.*	Slater, Francis H., Saranac Lake, N. Y	236
65	'60	*l.a.*	*Slee, John de la F 57	
1329	'95	*f.a.*	Slee, Mary L	
2111	'43	*m.*	Sloan, Alexander B., Bellona, N. Y	
881	'88	*m.*	Sloan, Nelson A., Fairfield, Iowa	
589	'82	*m.*	Slocum, Fred W., Camillus, N. Y 369	
2040	'41	*m.*	Slosson, Rufus K	
3375	'03	*l.a.*	*Smalley, Carrie E 39, 43, 46, 471,	236
249	'74 '76 '91	*l.a.* *g.a.* *g.a.*	Smalley, Frank, 607 University Ave., Syracuse, N. Y 11, 18, 20, 22, 25, 42, 45, 54, 56, 59, 60, 64, 67, 68, 81, 87, 88, 339, 340, 433, 444,	89
1616	'98	*l.a.*	Smalley, F. Mather, 12 W. 132d St., New York, N. Y 15	
124	'64	*l.a.*	Smallwood, Frances A. (Lane), 430 W. Adams St., Chicago, Ill . '63	
133	'65	*l.a.*	Smallwood, John B., Warsaw, N. Y	
			Smallwood (see Coon, Mabel S.).	
123	'64	*l.a.*	*Smallwood, Mary A. (Brownell)	
3191	'02	*l.*	Smallwood, Murlin S., Warsaw, N. Y	214
1412	'96	*l.a.*	Smallwood, W. Martin, 609 Walnut Ave., Syracuse, N. Y 30, 36, 38, 81, 271,	98
2857	'00	*l.a.*	Smallwood, William T., 7808 Union Ave., Chicago, Ill	170
223	'72	*l.a.*	Smallwood, William W., Warsaw, N. Y 330, 332	
724	'85 '99	*l.a.* *hon.*	Smiley, Elmer E., Groton, N. Y	262
2609	'69	*m.*	Smith, Alanson D	
1681	'87	*g.a.*	Smith, Alfred O., Rotherham, Yorkshire, Eng	
923	'89	*m.*	Smith, Allen M., Fort Reno, Oklahama	
1413	'96	*l.a.*	Smith, Almon E., Tyre, N. Y	
2112	'43	*m.*	Smith, Alonzo T	
2215	'45	*m.*	Smith, Amos B	
924	'89	*l.a.*	Smith, Anna H., Collamer, N. Y 19	
1900	'95	*hon.*	*Smith, Carroll E	

Corporation, pp. 51-54. Faculty, pp. 69-85. Non-graduates, pp. 503-588.

PAGE

l.a. Smith, Charles A., 618 S. Warren St., Syracuse, N. Y . . . . . .
m. Smith, Clara, State Hospital, Utica, N. Y . . . . . .
Smith (see Dyer, Cora E.).
l.a. Smith, David E., Columbia University, New York, N. Y . . 13, 399
g.a.
m. Smith, Earll W., 1113 S. Geddes St., Syracuse, N. Y . . . . . .
m. Smith, Eben S., Dresden, N. Y . . . . . .
Smith (see Palmer, Edith).
g.a. *Smith, Edward P . . . . . .
l.a. Smith, Eugene R., Montclair, N. J 12, 81, 271, 457, 106
g.a.
l.a. Smith, Eva Marion, Dryden, N. Y 236
m. Smith, Frederick W., Kings Co. Hospital, New York, N. Y . . . 41, 236
l.a. Smith, Grace E. (Easley), 87 Woodland St., Worcester, Mass . . .
Smith, (see Cobb, Hattie M.).
hon. Smith, Helen F., Aurora, N. Y . . . . . .
l. Smith, Henry O., Northport, N. Y 236
l.a. Smith, Horace W. B., Phoenix, N. Y 471, 190
f.a. Smith, Ida P. (Ballart), 410 S. Salina St., Syracuse, N. Y . . . . .
l.a. Smith, Jay K., Penn Yan, N. Y . . . . . .
m. Smith, J. W. . . . . .
f.a. Smith, Katharina D. (Reynolds), 154 W. Brighton Ave., Syracuse, N. Y. . . . . .
l.a. Smith, Lewis P., 603 W. Genesee St., Syracuse, N. Y . . . . . .
l.a. Smith, Lillie S., 619 E. Genesee St., Syracuse, N. Y . . . . . .
m. Smith, Louisa, 321 Kellogg St., Syracuse, N. Y . . . . . .
m. Smith, Lucius H., Palmyra, N. Y . . . . . .
Smith (see Hall, Mae E.).
m. *Smith, Marcellus R . . . . . .
l.a. Smith, Martha E. (Gillies), 120 W. 76th St., New York, N. Y . .
f.a. Smith, Mary A. (Hopkins), 808 Bellevue Ave., Syracuse, N. Y .
l.a. Smith, Maude L., Chester, N. Y 471, 170
l.a. Smith, Montgomery C., Andes, N. Y 170
m. Smith, Orin W., Union Springs, N. Y . . . . . .
m. Smith, Peter . . . . . .
l. Smith, Richard B., 411 Elm St., Syracuse, N. Y 190
l.a. Smith, Richard J., Oswego, N. Y 362, 431
g.a. Smith, Samuel G., 125 College Ave., St. Paul, Minn. . . . . .
l.a. Smith, Warren W., Olean, N. Y 190
g.a. Smith, William, Detroit, Mich . . . . . .
m. Smith, William A . . . . . .
m. Smith, William H . . . . . .
m. Smith, Willis G . . . . . .
l.a. Smithers, Wilbur S., Waterbury, Vt . . . . . .
l.a. Smyth, William J . . . . . .
hon. Smythe, Winfield S., D. C. Heath & Co., Chicago, Ill . . . . .
m. Snell, H. N . . . . . .
l.a. Snider, Lora O , East Orange, N. J . . . . . .
l.a. *Snow, Joseph W . . . . . .
l. Snyder, Edward, 209 Palmetto St., Brooklyn, N. Y 236
g.a. Snyder, Thomas, Preston, Ont., Can . . . . . .
g.a.
m. Solomon, Joel, 617 Montgomery St., Syracuse, N. Y . . . . . .
l.a. Solomon, Samuel D., 617 Montgomery St., Syracuse, N. Y . . .
l.a. Somerville, J. Wilbur, Oskaloosa, Kan . . . . . .

oration, pp. 51-54. Faculty, pp. 69-85. Non-graduates, pp. 503-588.

No.				Page
3192	'02	*l.a.*	Soper, Cora E., Gouverneur, N. Y	471, 814
2860	'00	*l.a.*	Soper, Merritt A., Ludlowville, N. Y	170
			Sornberger (see Foster, Kate M.).	
403	'78 '82 '84	*l.a.* *g.a.* *g.a.*	Sornberger, Samuel J., Cortland, N. Y	392
3380	'03	*a.s.*	Soule, Herbert C., Westinghouse Co., E. Pittsburgh, Pa	836
			Southerland (see Sanford, Maude E.).	
2861	'00	*l.a.*	Southworth, Maude E., 111 W. Castle St., Syracuse, N. Y	170
446	'79	*l.a.*	Souza, Pedro de M., Jr., San Paulo, Brazil	
2077	'42	*m.*	*Spafard, Ariel	
590	'82	*l.a.*	Spalding, Colin A., 1008 S. Salina St., Syracuse, N. Y	
1893	'94	*hon.*	Spalding, George B., 207 Townsend St., Syracuse, N. Y	
			Spear (see York, Frances A.).	
2475	'55	*m.*	Speed, Edward B	
1850	'81	*hon.*	Spellmeyer, Henry, 220 W. 4th St., Cincinnatti, O	53
2433	'51	*m.*	Spence, Henry	
			Spence (see Nash, Mary E.).	
3007	'01	*l.a.*	Spencer, Carolyn M., Norwich, N. Y	471, 190
			Spencer (see Brockway, Clara E.).	
1618	'98	*l.a.*	Sperry, Earl E., 1305 E. Genesee St., Syracuse, N. Y	35, 81, 271, 134
			Spicer (see Gilger, Caroline I.).	
1505	'97	*l.*	Spicer, Willis J., 1121 E. Genesee St., Syracuse, N. Y	
328	'76	*l.a.*	Spooner, Marvin L., Milo Center, N. Y	355, 356
3008	'01	*l.a.*	Sprague, Harold C., Swarthmore, Pa	471, 191
			Sprague (see Guernsey, Helen M.).	
2041	'41	*m.*	Sprague, Lester	
3193	'02	*l.a.*	Spring, May, 1221 Park St., Syracuse, N. Y	33, 468, 814
591	'82	*l.a.*	Sprole, Samuel E., 706 Court St., Syracuse, N. Y	
592	'82	*f.a.*	Squire, Ida A. (Gutsell), Ithaca, N. Y	
2216	'45	*m.*	Squires, William B	
3194	'02	*a.s.*	Squires, William H., Eldred, Pa	815
2364	'49	*m.*	Staats, Barent P	
2115	'43	*m.*	Staats, John	
			Stabler (see Quivey, Adelphia M.).	
1174	'93	*f.a.*	Stacey, Harriet C., Oak Park, Chicago, Ill	
2862	'00 '02	*l.a.* *l.*	Stacy, Harry M., New Haven, N. Y	247, 170
1619	'98	*f.a.*	Stackus, Mabel B., Hillside, Wis	
3009	'01	*m.*	Stafford, Albert E., Whitesboro, N. Y	191
1694	'89	*g.a.*	Stäger, Leo A., St. Louis, Mo	
3195	'02	*l.a.*	Stahlberger, Helen T., 116 Central Ave., Plainfield, N. J	471, 815
2863	'00	*l.a.*	Staley, George R., Oneida, N. Y	170
			Staley (see Barrett, Mary Z.).	
329	'76	*m.*	Stanton, Margaret, 104 Marshall St., Syracuse, N. Y	367
637	'83	*m.*	Stanton, Richard J., 124 W. 116th St., New York, N. Y	
			Staples (see Mercer, Jeannette).	
2329	'48	*m.*	Starkey, Wilmer W	
2365	'49	*m.*	Starkweather, Daniel	
969	'90	*l.a.*	Statham, George K., Granville, N. Y	
			Statham (see Graham, Jeanette F.).	
728	'85	*l.a.*	Stay, Jay D., Cleveland, O	
1956	'38	*m.*	*Stearns, Jehiel	
1331	'95 '02	*l.a.* *l.*	Steele, Allen D., 70 and 72 Arcade, Utica, N. Y	247, 815

Corporation, pp. 51-54. Faculty, pp. 69-85. Non-graduates, pp. 503-588.

PAGE

hon. Steele, Esther B., Elmira, N. Y 36, 38, 42, 45, 48, 54
l.a. *Steele, Joel D 57, 58
l.a. Steele, Wilbur F., University Park, Colo 13, 331, 332, 344
hon.
m. Steers, Cynthia, 316 Summit Ave., Schenectady, N. Y 236
f.a. Steingrebe, Ida M., (Jenter), Quincy, Ill . . . . . .
m. Stephens, George H., 911 E. Genesee St., Syracuse, N. Y 236
g.a. Stephenson, James P., Des Moines, Iowa . . . . . .
Stephenson (see Cobb, Frances A.).
m. Stevens, Calvin G., Osborne, Kas . . . . . .
m. Stevens, Charles A . . . . . .
g.a. *Stevens, Edward B 367
g.a. Stevens, George Barker, New Haven, Conn . . . . . .
l.a. Stevens, George Burden, 365 Manhattan Ave , New York, N.Y . 237
a.s. Stevens, Henry R., 1633 13th Ave., Seattle, Wash 215
g.a. Stevens, James S., Orono, Me . . . . . .
g.a.
m. Stevens, Job S . . . . . .
hon. Stevens, John, Shanghai, China . . . . . .
l.a. Stevens, Junius W., Kingston, Pa 33, 283, 285
l.a. Stevens, Othello H., 21 Gertrude St., Rochester, N. Y . . . . . .
l.a. Stevens, Walter A., 23d St., Y. M. C. A. Building, New York, N. Y 237
l.a. Stevens, William H., Watertown, N. Y. . . . . .
l.a. Stevens, William J., 343 E. Ridge St., Marquette, Mich . . . . .
hon. Stevenson, Wm. P., Yonkers, N. Y 266
m. Stewart, Alexander McL., Atlanta, N. Y 237
m. Stewart, Morse, 440 Jefferson Ave., Detroit, Mich . . . . . .
m. Stiles, Charles L., Owego, N. Y . . . . . .
m. Stiles, Martin L., Seattle, Wash . . . . . .
m. Stillwell, William T . . . . . .
l.a. *St. John, Adelia (Gates) . . . . . .
f.a. Stobo, Edith C. (Cave), 208 Huntington Ave., Boston, Mass . . .
l.a. Stolz, Joseph H., Cumberland, Md 152
m. Stone, Frederick D., Palermo Center, N. Y 237
l. Stone, Harry H., 105 Rich St., Syracuse, N. Y 215
Stone (see Stowell, Julia H.).
l.a. Stone, Laura I., Le Roy, N. Y . . . . . .
Stone (see Clark, Mary E.).
l.a. Stone, Myrtle C., Oxford, N. Y 237
l.a. Storm, Mary L., Closter, N. J . . . . . .
m. Stoup, Raymond J., 612 Lodi St., Syracuse, N. Y 171
l.a. Stout, Horace E., 12th Ave., Cor. 82d St., Brooklyn, N. Y . . . .
f.a. Stout, M. Beeman, 121 W. Fayette St., Syracuse, N. Y 237
g.a. Stowe, Le Roy S., Fawns, N. Y . . . . . .
l.a. Stowell, Celia A. (Hard), Perry, N. Y . . . . . .
l.a. Stowell, Julia H. (Stone), LeRoy, N. Y 152
l.a. Stowell, Thomas B., Potsdam, N. Y . . . . . .
g.a.
l.a. Strait, George B., Cazenovia, N. Y 237
m. Stranahan, J. Orley, 209 N. Washington St., Rome, N. Y . . . .
l.a. Strang, Hugh B., Westfield, Pa 171
Strasenburgh (see Pughe, Emilie).
l.a. Stratton, George, Webster, N. Y . . . . . .
l.a. *Straub, Frederick C . . . . . .

No.				Page
1334	'95	*l.a.*	Strayer, Olive L. (Caughey), 111 Lyndhurst St., Rochester, N. Y.	
			Strickland (see Brown, Antoinette L.).	
1106	'92	*l.a.*	Stright, George E., Upper Jay, N. Y	
970	'90	*m.*	Strohmenger, William A., Kelloggsville, N. Y	
1621	'98	*m.*	Strong, Arthur E., Mount Vernon, N. Y	
2866	'00	*l.a.*	Strong, Frank R., Hospital of the Good Shepherd, Syracuse, N. Y. 19, 471,	171
			Strong, (see Mains, Jessie M.).	
3390	'03	*l.a.*	Sturdevant, Marion A., 68 W. Rose St., Wilkes Barre, Pa 471,	237
2469	'53	*m.*	Sturges, James	
136	'65	*l.a.*	*Suffern, Elliott W	
1878	'90	*hon.*	Suydon, John	
1335	'95	*m.*	Sullivan, Jeremiah H., Charlotte, N. Y	
2867	'00	*m.*	Sullivan, Richard L., Baldwinsville, N. Y 171	
3391	'03	*l.a.*	Sumner, Ernest H., Corfu, N. Y 32, 39, 42, 471,	237
1762	'83	*g.a.*	Super, Charles W	
1755	'74	*g.a.*	Sutton, Nelson	
1175	'93	*l.a.*	Swann, John A., Clinton, Conn	
677	'84	*m.*	Swartz, Herbert W., Sanitarium, Portland, Or	
783	'86	*l.a.*	Swartz, Karl, 302 Hawley Ave., Syracuse, N. Y 22, 46,	62
3198	'02	*m.*	Sweet, Charles A., Waterloo, N. Y	215
3010	'01	*l.*	Sweet, Charles E., 2321 Adams Ave., Scranton, Pa	191
2868	'00	*m.*	Sweet, Mary F., 1108 E. Genesee St., Syracuse, N. Y 171	
730	'85	*f.a.*	Sweet, Nellie A. (Lawlor), 732 St. Nicholas Ave., New York, N. Y	
2397	'50	*m.*	Sweeting, Mortimer F., South Butler, N. Y	
3414	'02	*l.a.*	Sweetland, Edwin R., Dryden, N. Y 15, 16, 20, 30, 81, 258, 271, 457, 458, 460,	103
3199	'02	*m.*	Swift, Albert G	215
546	'81	*m.*	Swift, Edgar C., Jordanville, N. Y	
1687	'88	*g.a.*	Swift, Polemus H., 543 N. Pine Ave., Chicago, Ill	
1260	'94	*l.a.*	Symonds, Jessie K. (Mason), 402 Tuttle Ave., Elmira, N.Y	
1261	'94	*f.a.*	Tack, John S., Rainbow, N. Y	
678	'84	*l.a.*	Tackabury, George W., London, Canada	
3392	'03	*l.a.*	Taft, Clinton J., Fulton, N. Y 39, 43, 468,	238
447	'79	*l.a.*	Taft, Jay N., R. F. D. 20, Locke, N. Y	
1030	'91	*l.a.*	Takaki, Masayoshi, Seoul, Korea	
3200	'02	*l.a.*	Talbot, Abbie May, Cornwall-on-Hudson, N. Y	215
679	'84	*l.a.*	Talbott, James H., 421 Irving Ave., Syracuse, N. Y	
1420	'96	*f.a.*	Talbott, Julia A., 620 Irving Ave., Syracuse, N. Y 272,	
3416	'03	*l.a.*	Tallcott, Ida Belle, 69 Market St., Poughkeepsie, N. Y 271,	258
448	'79	*l.a.*	Tallman, John F., 350 Fulton St., Brooklyn, N. Y 62, 430,	431
2505	'59	*m.*	Taplin, William T	
3011	'01	*m.*	Tarbell, Roscoe C., Groton, N. Y	191
1739	'67	*g.a.*	Tarbox, Henry F., Batavia, N. Y	
			Taylor (see Harbottle, Ada V.).	
			Taylor (see Vincent, Adelaide L.).	
1107	'92	*l.a.*	Taylor, Austiana E. (Goreth), Walnut Ave., E. Orange, N. J 68	
2455	'52	*m.*	Taylor, Charles	
680	'84	*l.a.*	Taylor, Charles F., 112 E. Jefferson St., Syracuse, N. Y	
1835	'76	*hon.*	*Taylor, George Lansing 45, 54, 283, 305, 314, 323, 364,	376
681	'84	*l.a.*	Taylor, Henry L., 2 Woodlawn Ave., Albany, N. Y., 27, 66, 67, 68,	283
	'85	*g.a.*		
	'87	*g.a.*		
362	'77	*l.a.*	Taylor, Joseph W., 366 Oxford St., Rochester, N. Y 429, 430,	431

Corporation, pp. 51-54. Faculty, pp. 69-85. Non-graduates, pp. 503-588.

				PAGE
53	'66	*l.a.*	*Taylor, Margaret V. (Fenner)	
01	'62	*l.a.*	*Taylor, Mark S.	
54	'66	*l.a.*	*Taylor, Mary E	
			Taylor (see Johns, Myrtie E.).	
16	'93 '96	*l.a.* *l.*	Taylor, Theodore W., 331 Onand. Bank Bldg., Syracuse, N.Y	
19	'37	*m.*	*Taylor, William	
7	'93 '02	*l.a.* *g.a.*	Taylor, William E., 722 Irving Ave., Syracuse, N. Y 14, 33, 34, 82, 99, 258, 271,	137
0	'85	*g.a.*	Taylor, Zachary P., 64 Merriam St., Rochester, N. Y	
5	'99	*l.a.*	Telfer, Andrew J., 611 Walnut Ave., Syracuse, N. Y	153
2	'98	*f.a.*	Telfer, Margaret E. (Hollenbeck), 617 Walnut Ave., Syracuse, N. Y.	
9	'79	*l.a.*	Telles, Antonia de Queiroz, Campinas, San Paulo, Brazil	
3	'03	*l.a.*	Templeton, Henry R., 466 W. Ferry St., Buffalo, N. Y	238
6	'99	*l.a.*	Templeton, Richard H., 466 W. Ferry St., Buffalo, N. Y 65,	153
8	'93	*l.a.*	Ten Broeck, Ernest, S. Cambridge, N. Y	
6	'97	*m.*	Ten Eyck, Peter C., 406 S. Warren St., Syracuse, N. Y 82,	180
2	'01	*l.a.*	Tennant, John C., 118 Academy St., Wilkes Barre, Pa 25, 26, 27, 36, 42, 46, 271, 468,	191
5	'89	*l.a.*	Terry, Anna P. (Whitford), 11 S. Lexington Ave., Albany, N. Y. 56	
9	'87	*l.a.*	Terry, Hamilton, Franklinville, N. Y	
6	'55	*m.*	Terry, Marsena W	
3	'98	*l.a.*	Terwilliger, Eleanor M., Owego, N. Y	
3	'01	*l.a.*	Thayer, Eleanor W., Springfield, Vt 25, 26, 471,	191
0	'48	*m.*	Thayer, George	
6	'95	*m.*	Thomas, Arthur W., 490 Lyell Ave., Rochester, N. Y	
1	'02	*l.a.*	Thomas, Charles N., Memphis, N. Y	215
			Thomas (see White, Cornelia B).	
0	'68 '89	*hon.* *hon.*	Thomas, David W	
1	'85	*l.a.*	Thomas, Flavel S., R. F. D., So. Hanson, Mass	
4	'01	*l.a.*	Thomas, Floy M. (Rixon), Marcellus, N. Y	191
8	'50	*m.*	Thomas, Jeffery R	
9	'93 '94	*g.a.* *g.a.*	Thomas, John W., Meadville, Pa	
2	'85	*m.*	Thomas, Otto A., 813 S. Salina St., Syracuse, N. Y	
3	'47	*m.*	Thompson, Charles K	
7	'45	*m.*	Thompson, Daniel D	
2	'02	*l.*	Thompson, George M., Flemington, N. J	216
			Thompson (see Kendall, Harriet J.).	
5	'01	*l.*	Thompson, John R., Oklahoma City, Okla	198
1	'91	*hon.*	Thompson, John W., Adams, Mass	
7	'38	*m.*	Thompson, Levi	
			Thompson (see Peirce, Marsena E.).	
9	'00	*f.a.*	Thompson, Mary A., Adams, N. Y	171
8	'86	*g.a.*	Thompson, William E., Hamline, Minn	
6	'89	*g.a.*	Thoms, James P., 640 North Hayne Ave., Chicago, Ill.	
8	'83	*f.a.*	Thomsen, Charles F., 579 E. 29th St., Paterson, N. J 386	
0	'76	*l.a.*	Thomsen, Henry F., 58 Pierce St., Chicago, Ill., 355, 356, 358, 424, 425	
9	'83	*l.a.*	Thomsen, Lydia M., Central High School, Pittsburg, Pa	
2	'94	*l.a.*	Thomson, Myrtle E., 43 Finch St., Rochester, N. Y	
0	'87	*l.a.*	Thorburn, Jennie D. (Sanford), 11 Dudley Pl., Yonkers, N. Y. 27	
9	'93	*l.a.*	Thorne, Albert G., 277 Broadway, New York, N. Y	
			Thorne (see Dunn, Alice S.).	

Corporation, pp. 51-54. Faculty, pp. 69-85. Non-graduates, pp. 503-588.

No.				Page
1421	'96	*l.a.*	Thorne, Frank D., 79 Windsor Ave., Buffalo, N. Y	
1671	'85	*g.a.*	Thorpe, Ervin L., 219 E. 27th St., New York, N. Y	
1661	'83	*g.a.*	Thorpe, Francis N	
1697	'89	*g.a.*	Thorpe, Franklin S., 576 5th Ave., New York, N. Y.	
	'90	*g.a.*		
3016	'01	*m.*	Thrall, Henry G., Fayetteville, N. Y	190
2870	'00	*l.a.*	Thurston, Fred M., Solvay, N. Y	171
2871	'00	*f.a.*	Ticknor, Lulu M., 115 White St., Syracuse, N. Y	178
1337	'95	*l.a.*	Tilbury, Harry B., Owego, N. Y	33, 39
			Tilroe (see Rogers, Winifred).	
1507	'97	*l.a.*	Timbrell, Ethelberta (Schuyler), Central H. S., Pittsburgh, Pa.	
2078	'42	*m.*	Tinker, Malachi T	
1263	'94	*l.a.*	Tipple, Bertrand M., 230 Decatur St., Brooklyn, N. Y	
682	'84	*l.a.*	Tipple, Ezra S., 300 West 85th St., New York, N. Y	27, 54, 58, 59, 262
	'85	*g.a.*		
	'86	*g.a.*		
	'99	*hon.*		
			Tipple (see Downs, Jane B.).	
3017	'01	*l.a.*	Tisdale, Wesley D., Liverpool, N. Y	190
2584	'67	*m.*	Titsworth, Abel S	
3203	'02	*l.a.*	Titus, Eunice E., 155 Prospect St., Torrington, Conn	471, 216
2477	'55	*m.*	*Tobie, Pierre P. E	
489	'80	*l.a.*	Todd, Ada J., Redding, Conn	44
	'83	*g.a.*		
2478	'55	*m.*	Todd, William S	
831	'87	*m.*	Todt, William C., Oswego, N. Y	
663	'77	*l.a.*	Toll, Juliette M. (Blakely), 24 Elm St., Oneonta, N. Y	
1422	'96	*f.a.*	Tolman, Etta L., Skaneateles, N. Y	
3204	'02	*l.a.*	Toney, Charles E., 622 Irving Ave., Syracuse, N. Y	216
1031	'91	*l.a.*	Tooke, Charles W., 606 University Ave., Syracuse, N. Y	
1624	'98	*f.a.*	Tooke, Nellie A. (Woodmancy), Lima, N. Y	
			Tooke (see Weeks, Sara L.).	
18	'56	*l.a.*	Tooker, Thomas D., 81 N. Ninth St., San José, Cal	
1264	'94	*l.a.*	Topping, Edward B., Rome, N. Y	
1508	'97	*l.*	Topping, Frederick J. M., General Electric Co, Schenectady, N. Y.	
1032	'91	*l.a.*	Torrey, Frank D., New Milford, Conn	27
			Torrey (see Brown, May E.).	
331	'76	*m.*	Totman, David M., 303 Montgomery St., Syracuse, N. Y	82, 122, 114
	'94	*g.a.*		
2166	'44	*m.*	*Tourtelot, Stephen	
2479	'55	*m.*	*Towler, John	
2585	'67	*m.*	*Towler, Reginald H	
3394	'03	*l.a.*	Townsend, Arthur M., Palatine Bridge, N. Y	238
3419	'00	*l.a.*	Townsend, Charles C., Camden, N. Y	239
971	'90	*f.a.*	*Townsend, Grace E. (Huebner)	
3395	'03	*l.a.*	Townsend, Harold A., Canandaigua, N. Y	238
1625	'98	*f.a.*	Tracy, Alethea W., 311 LaForte Ave., Syracuse, N.Y	271, 258
	'02	*l.a.*		
192	'69	*l.a.*	Tracy, Benjamin J., 311 LaForte Ave., Syracuse, N. Y	
2304	'47	*m.*	Tracy, Frederick A	
2218	'45	*m.*	Tracy, Joshua H	
			Tracy (see Hovey, Kate E.).	
1509	'97	*l.a.*	Tracy, Martha P., 89 Bridge St., Paterson, N. J	19
3205	'02	*a.s.*	Transue, Hobart F., care Rosmore, Auburn, N. Y	216
1180	'93	*f.a.*	Traver, Ella M., Eddyville, N. Y	

Corporation, pp. 51-54. Faculty, pp. 69-85. Non-graduates, pp. 503-588.

PAGE

'94 *l.a.* Travis, Abram L., 900 Irving Ave., Syracuse, N. Y 68
'95 *l.a.* Treadwell, Charles H. Jr., 361 E. 45th St., Chicago, Ill . . . 82, 271, 101
'63 *m.* Treulib, Henry . . . . . .
'60 *m.* Treulib, John H . . . . . .
'00 *m.* Tripp, Allen G., Cicero, N. Y 172
'82 *l.a.* Trowbridge, Francis E., Union League Club, New York, N. Y . 62
'44 *m.* *Trowbridge, John S . . . . . .
'92 *l.a.* Trowbridge, Mary S. (Watkins), Gilbertsville, N. Y . . . . . .
'93 *l.a.* *Trusir, Edith R. (Gallinger) . . . . . .
'96 *l.a.* Truair, John G., 414 Irving Ave., Syracuse, N. Y . . . . . .
'35 *m.* Tucker, Joshua . . . . . .
'96 *l.a.* Tumim, Sarah, 403 Cedar St., Syracuse, N. Y . . . . . .
'41 *m.* *Tupper, Asa W . . . . . .
'92 *l.a.* Turner, Everett P., 1051 Cortland Ave., Syracuse, N. Y . . . . .
'87 *l.a.* Turtelot, P. Ernest, Frankport, N. Y . . . . . .
'82 *l.a.* Turtelot, Vance, 204 Corning Ave., Syracuse, N. Y . . . . . .
'83 *l.a.* Turton, Charles M., 444 Kenwood Terrace, Chicago, Ill 63
'50 *m.* Tuttle, Albert F . . . . . .
'87 *hon.* Tuttle, Alexander H., Summit, N. J . . . . . .
'91 *l.a.* Twist, Olin S., 144 Howe Ave., Passaic, N. J . . . . . .
'51 *m.* Twomley, Lyman . . . . . .
'82 *l.a.* Tyler, Lorenzo D., 109 W. Newell St., Syracuse, N. Y . . . . . .
'44 *m.* Tyler, John . . . . . .
'43 *m.* *Tyler, William E . . . . . .
'97 *l.a.* Tyrrell, G. Francis, 1009 Harrison St., Syracuse, N. Y . . . . .
'99 *l.a.* Umbrecht, Martha S., 122 Warburton Ave., Yonkers, N. Y . . . 153
'60 *l.a.* Underhill, Charles M., Ellicott Sq., Buffalo, N. Y 17, 65
'77 *l.a.* Underwood, Lucien M., Columbia Univ., New York, N. Y . . .
23, 390, 431
'78 *g.a.*
'79 *g.a.*
'03 *hon.* Upham, Francis B., 622 Fairfield Ave., Bridgeport, Conn 267
'75 *m.* Vadeboncoeur, Antoine F., 307 James St., Syracuse, N .Y. . . .
'56 *hon.* *Vail, Stephen M . . . . . .
'02 *f.a.* Valkenburgh, Edwin P., 712 Irving Ave., Syracuse, N. Y 216
'91 *g.a.* van Allen, Daniel D., 28 Brimmer St., Boston, Mass . . . . . .
'90 *l.a.* van Allen, William H., 28 Brimmer St., Boston, Mass . . . 36, 56
'97 *l.a.* Van Alstine, Adelaide D. (Yard), Horseheads, N. Y . . . . . .
'62 *l.a.* Van Alstyne, George, 38 Bay View Ave., S. Norwalk, Conn . . .
Van Alstyne (see Rumsey, Helen M.).
'93 *l.a.* Van Arnam, Lorenzo D., Alhambra, Cal . . . . . .
'94 *l.a.* Van Benschoten, William H., 31 Nassau St., New York, N. Y. .
Van Berkalow (see Ramsay, Mabel R.).
'02 *l.a.* Van Doren, May, Phœnix, N. Y 33, 468, 216
'97 *m.* Van Duyn, Edward S., 318 James St., Syracuse, N. Y 82, 117
'81 *m.* Van Hoesen, Henry I., Tully, N. Y . . . . . .
'99 *l.a.* Van Keuren, Mailler O., Salamanca, N. Y 153
'01 *m.* Van Keuren, Osmond I., Stottville, N. Y. 192
'98 *m.* Van Lengen, Frederick W., 704 Catharine St., Syracuse, N. Y . 82, 121
'97 *hon.* Vann, Irving G., 316 James St., Syracuse, N. Y. 82, 135
'43 *m.* Van Nostrand, Henry . . . . . .
'43 *m.* Van Nostrand, Alonzo M . . . . . .
'89 *g.a.* Van Petten, John B., Cazenovia, N. Y . . . . . .
'45 *m.* Van Slyck, De Witt C . . . . . .
Van Slyke (see Nusbickel, Elizabeth F.).

No.				Page
3019	'01	*l.a.*	Van Slyke, George M., 563 St. Marks Ave., Brooklyn, N. Y. . .	192
			Van Slyke (see Baldwin, Harriet L.).	
2873	'00	*l.a.*	Van Slyke, Oakley E., 139 Kenwood Ave., Rochester, N. Y. . . . 471,	172
1513	'97	*f.a.*	Van Tassel, Maude (Frey), 724 Ostrom Ave., Syracuse, N. Y. . .	272
234	'73	*m.*	Van Tuyl, Sarah 365	
3020	'01	*l.a.*	Van Valkenburgh, Ida L., St. Johnsville, N. Y.	192
2400	'50	*m.*	Van Velsor, Elisha S.	
2603	'68	*m.*	Van Vleet, Peter J., Stamford, Conn.	
3021	'01	*l.*	Van Wagner, William A., 536 Tallman St., Syracuse, N. Y. . . .	192
			Van Wagoner (see Crane, Barbara F.).	
2729	'99	*l.a.*	Van Winkle, Mabel A. (Hoyt), 729 Crouse Ave., Syracuse, N. Y.	153
1727	'95	*g.a.*	Varion, George, Calkinsville, Mich.	
579	'82	*l.a.*	Vaughan, John G., Dayton, O.	
1425	'96	*f.a.*	Veeder, Sarah E., Lyons, N. Y. 272	
764	'86	*l.a.*	Veiga, Saturnino F. da, Rio Janeiro, Brazil	
1803	'97	*hon.*	Verbeck, William, Manlius, N. Y.	
1426	'96	*f.a.*	Vernon, Evalina (Honsinger), 603 W. Genesee St., Syracuse, N. Y. 19, 83, 272,	186
1110	'92	*m.*	Vernooy, Charles D., Cortland, N. Y.	
2119	'43	*m.*	Vervais, Joseph A.	
3396	'03	*l.*	Viall, Arthur S., 601 Montgomery St., Syracuse, N. Y. 39,	238
1627	'98	*f.a.*	Vibbard, Harry L., 824 E. Genesee St., Syracuse, N. Y. 18, 19, 83, 272,	188
2874	'00	*l.a.*	Vickery, Charles R., Scranton, Pa.	172
1339	'95	*l.a.*	Vickery, Stephen A., Gloversville, N. Y.	
450	'79	*l.a.*	Villares, Edwardo de A., Franco, San Paulo, Brazil	
882	'88	*l.a.*	Villares, Carlos de A., Oporto, Portugal	
548	'81	*l.a.*	Vincent, Adelaide L. (Taylor), Flagstaff, Ariz.	
598	'82	*l.a.*	Vincent, Leon H., Box 182 Back Bay, Boston, Mass.	264
	'01	*hon.*		
			Vishanoff (see Williams, Flora E.).	
3022	'01	*l.a.*	Voak, Loe A., Deposit, N. Y.	192
1811	'58	*hon.*	*Vogell, Henry C.	
1514	'97	*l.a.*	Volinski, Rebecca, 112 Renwick Ave., Syracuse, N. Y.	
2730	'99	*l.a.*	Volinski, Sarah, 112 Renwick Ave., Syracuse, N. Y.	153
			Von Kloster (see Dingman, Harriet R.).	
3208	'02	*l.a.*	Voorhees, Ruth C., 15 Columbia Ave., Arlington, N. J. 472,	216
2528	'62	*m.*	Voorhees, William	
973	'90	*f.a.*	Vredenburgh, Albert G., Oxford, O.	
1628	'98	*l.*	Wade, Frank E., 102 Highland Ave., Syracuse, N. Y. 11, 457	
			Wadleigh (see Budd, Hattie M.).	
1111	'92	*l.a.*	Wadleigh, Luther O., 706 University Ave., Syracuse, N. Y.	
785	'86	*l.a.*	Wadsworth, George P., 129 Chenango St., Binghamton, N. Y. .	
683	'84	*l.a.*	Wadsworth, Harley D.	
2875	'00	*l.a.*	Waffle, Newman D., Ossining, N. Y.	172
2611	'59	*m.*	Wager, E. B.	
2305	'47	*m.*	Wager, John L.	
3209	'02	*l.a.*	Wager, Ralph E., 113 College Place, Syracuse, N. Y. 33, 472,	216
2435	'51	*m.*	Waite, David V., Rockton, Ill.	
1836	'76	*hon.*	Waite, Henry R., 177 Broadway, New York, N. Y.	
3023	'01	*l.a.*	Waite, Richard A., Jr., 1302 Madison St., Syracuse, N. Y. 12, 17, 19, 25, 39, 40, 44, 48, 457, 458, 464, 472,	193
2876	'00	*l.a.*	Wakefield, Jessie M., 16 Monroe Heights, Cortland, N. Y. . . .	172
			Wakeham (see Reed, Mary Ella).	
1183	'93	*l.a.*	Wakeham, William H., 158 Summit St., Brooklyn, N. Y.	

Corporation, pp. 51-54. Faculty, pp. 69-85. Non-graduates, pp. 503-588.

PAGE

1 *m.* Walch, Charles J., 1221 S. Salina St., Syracuse, N. Y. . . . . .
Walch (see Ross, Ollie M.).
4 *g.a.* Waldo, Clarence A., LaFayette, Ind . . . . . .
7 *m.* Waldo, Jesse C., Hulburton, N. Y . . . . . .
9 *l.a.* Waldorf, Lee, Williamstown, N. Y 183
9 *f.a.* Walker, Charles B., 712 Comstock Ave., Syracuse, N. Y . . . .
14, 27, 83, 153, 228
7 *l.a.* *Walker, Charles W . . . . . .
1 *l.a.* *Walker, Edward C 57
4 *m.* *Walker, Elijah P . . . . . .
4 *l.a.* Walker, Frank R., 1524 Grape St., Syracuse, N. Y . . . 16, 27, 83, 88, 131
6 *m.* Wall, Charles A., 306 Hudson St., Buffalo, N. Y 65
5 *l.a.* Wallace, Frank H., Lakeville, Conn . . . . . .
8 *l.* Wallace, George H. C., 327 James St., Syracuse, N. Y . . . . . .
Wallace, (see Blakeslee, Harriet A.).
0 *m.* Wallace, Theodore C., Cambridge, N. Y . . . . . .
4 *m.* Wallace, William . . . . . .
2 *hon.* Wallace, William J., Albany, N. Y . . . . . .
5 *l.a.* Wallace, William L., 620 E. Genesee St., Syracuse, N. Y . . . 27, 83, 116
7 *m.*
9 *l.a.* Walrath, Martin H., Troy, N. Y 66
3 *f.a.* Walrath, Stella H., 500 University Ave., Syracuse, N. Y 238
9 *l.a.* Walsworth, Charles L., 156 Broadway, Yonkers, N. Y . . . . .
Walsworth (see Campbell, Nettie M.).
3 *l.a.* Walsworth, Warren W., Butte City, Mont . . . . . .
2 *l.a.* Walter, Charles F., Middlesex, N. Y 217
5 *f.a.* Walter, Elizabeth E., Parkhurst (Mrs.), 459 Noble Ave., Bridgeport, Conn . . . . . .
5 *l.a.* Walter, Frank D., 459 Noble Ave., Bridgeport, Conn . . . . . .
8 *m.* Walton, Charles S . . . . . .
3 *l.a.* Walton, Frederick E., Hornellsville, N. Y . . . . . .
3 *l.a.* Ward, Clara E., 604 Irving Ave., Syracuse, N. Y 33, 83, 113
2 *l.a.* Ward, Cornelia C., Sidney, N. Y 33, 257, 468, 217
2 *g.a.*
3 *f.a.* Ward, Fred K., Batavia, N. Y . . . . . .
0 *l.a.* Ward, Ruth L., Watertown, N. Y 173
8 *f.a.* Wardwell, Helen M. (Hawkins), 310 Walnut Pl., Syracuse, N. Y.
3 *f.a.* Warne, Adelaide A., 231 Baker Ave., Syracuse, N. Y . . . . . .
6 *f.a.* Warne, Mary M., Pompey, N. Y . . . . . .
9 *l.a.* *Warner, Esther A. (Fowler) . . . . . .
5 *l.a.* Warner, George B., 812 W. Genesee St., Syracuse, N. Y . . . . .
2 *m.* Warner, Ira D . . . . . .
4 *l.a.* Warr, F. Louise, 49 E. 21 St., New York, N. Y 27
6 *l.a.* Warren, George H., 3443 Knox Ave., Minneapolis, Minn . . . .
7 *hon.* *Warren, Orris H . . . . . .
6 *l.a.* Warren, Ulysses G., Sharon, Conn . . . . . .
0 *m.* Wasse, Gervas M., Baldwinsville, N. Y . . . . . .
1 *hon.* Waters, Nacy McGee, 123 Brooklyn Ave., Brooklyn, N. Y . . . 27, 264
8 *m.* Watkins, Albert G., Speedsville, N. Y 10, 140
2 *l.a.* Watkins, Albert H., Richfield Springs, N. Y 217
2 *l.a.* Watkins, Clara K., Richfield Springs, N. Y 217
2 *l.a.* Watkins, Frederick H., Gilbertsville, N. Y. . . . . .
6 *m.* Watkins, Lester R . . . . . .
Watkins (see Trowbridge, Mary S.).
3 *m.* Watkins, Ralph H., Wolcott, N. Y . . . . . .

No.				Page
1676	'86	*g.a.*	Watson, George R	
2567	'66	*m.*	*Watson, Lewis C	
1639	'74 '75	*g.a.* *g.a.*	Watson, Lorenzo Dow, 79 W. Tupper St., Buffalo, N. Y	344
404	'78	*l.a.*	Watson, Wesley, 56 Front St., Cleveland, O	
1630	'98	*l.a.*	Waugh, Theodore L., 195 Broadway, New York, N. Y	
1979	'39	*m.*	Way, Nathan	
			Wayne (see Bush, Ardelia B.).	
116	'63	*l.a.*	*Wayne, Joseph	
599	'82	*m.*	Weaver, George S., McDonough, N. Y	369
405	'78	*l.a.*	Weaver, George W., 32 Rowley St., Rochester, N. Y	44, 430, 431
225	'72	*l.a.*	Weaver, John E., 165 Meigs St., Rochester, N. Y	331, 332, 344
1342	'95	*f.a.*	Weaver, Marion E., 119 South Ave., Syracuse, N. Y	
3024	'01	*l.a.*	Webb, Arthur A. Jr., 1011 Walnut Ave., Syracuse, N. Y	17, 23, 472, 193
2733	'99	*f.a.*	Webb, C. Mabel, 312 Columbia St., Elmira, N. Y	153
1188	'93	*l.a.*	Webb, Grace H. (Edgcomb), 708 University Ave., Syracuse, N. Y.	
2470	'53	*m.*	Webb, Thomas, Jr	
1800	'78	*hon.*	Webber, Charles F., Boston, Mass	
2471	'53	*m.*	Webster, A. K	
928	'89	*f.a.*	Webster, Anna B. (Greene), Summit Station, N. Y	
2586	'67	*m.*	Webster, Daniel T	
2734	'99	*l.a.*	Webster, Frederick P., Dryden, N. Y	12, 472, 154
1870	'87	*hon.*	Webster, Melville R., 193 Plymouth Ave., Rochester, N. Y	
69	'60	*l.a.*	Webster, William H., Berea, Ky	
3214	'02	*l.a.*	Weed, Helen A., E. Springfield, N. Y	472, 217
2367	'49	*m.*	*Weed, Samuel	
2522	'61	*m.*	Weeks, Benedict A., Blue Stores, N. Y	
3398	'03	*a.s.*	Weeks, Harry G., Minerva Ave., Chicago, Ill	238
1343	'95	*f.a.*	Weeks, Sara L. (Tooke), 606 University Ave., Syracuse, N. Y	
2878	'00	*l.a.*	Weigand, Rose R., Argyle, N. Y	173
735	'85 '90	*l.a.* *m.*	Welch, Francis A., 27 James St., Rochester, N. Y	
3	'52	*l.a.*	Welch, Rollin C., Albion, Mich	
883	'87	*f.a.*	Weller, Jennie E. (Archambo), 125 W. Castle St., Syracuse, N. Y.	272
2735	'99	*l.*	Weller, Luther L., Liverpool, N. Y	154
138	'65	*l.a.*	Weller, Newton, Watkins, N. Y	
643	83	*m.*	Welles, Frederick H., Grand Junction, Colo	
1940	'37	*m.*	*Welles, Gardiner	
3399	'03	*f.a.*	Welles, Ralph R., 100 Borden Ave., Syracuse, N. Y	238
549	'81	*f.a.*	Wells, Albert C., Malone, N. Y	
550	'81	*l.a.*	Wells, Alice, Schenectady, N. Y	44
2612	'69	*m.*	*Wells, Charles L	
600	'82	*l.a.*	Wells, Edwin M., Hotel Warner, Syracuse, N. Y	433
			Wells (see Ellis, Flora A.).	
1798	'76	*hon.*	Wells, Guilford W	
2331	'48	*m.*	*Wells, James F	
2120	'43	*m.*	*Wells, Landon	
33	'57	*l.a.*	*Wells, Mary E	
277	'75	*l.a.*	Wells, Melville J., 205 Dell St., Syracuse, N. Y	343, 351, 353, 389
3025	'01	*l.a.*	Wells, Milton H., P. O. Box 279, Schenectady, N. Y	193
365	'77	*f.a.*	Wells, Newton A., 108 E. Green St., Champaign, Ill.	87, 390, 430, 431
1959	'38	*m.*	*Wells, Richard	
			Wells (see Kingsley, Stella F.).	
2170	'44	*m.*	Wells, William L	

Corporation, pp. 51-54. Faculty, pp. 69-85. Non-graduates, pp. 503-588.

D.				PAGE
01	'82	*l.a.*	Welter, Joshua L., Wilkes Barre, Pa	
00	'03	*l.*	Wendell, Albion M., Ilion, N. Y	239
51	'79	*f.a.*	*Wenzlawski, Otto H	
75	'90	*m.*	Werfelmann, Walter J., 904 N. Salina St., Syracuse, N. Y	83, 118
31	'98	*l.a.*	West, Mabel E. (Haviland), Glens Falls, N. Y	
79	'00	*l.a.*	West, Marion L., 422 W. Onondaga St., Syracuse, N. Y	18, 83, 173, 271, 468, 113
06	'78 '79	*f.a.* *l.a.*	Westcott, Frank N., Skaneateles, N. Y	
90	'80	*f.a.*	Westfall, Dora A., 1819 W. Genesee St., Syracuse, N. Y	
84	'88	*l.a.*	Westfall, William P., 618 Globe Bldg., St. Paul, Minn	
13	'92	*f.a.*	Weston, Nina, Brookings, S. Dak	
44	'96	*m.*	Wetmore, Warren L., Mexico, N. Y	
29	'96	*l.a.*	Wetton, Charles E	
01	'03	*f.a.*	Whalen, Arthur W., 1230 Monterey St., Allegheny, Pa	239
14	'59	*hon.*	Whallon, J. H	
02	'03	*l.a.*	Wharff, Edward M., 321 S. Eastern Ave., Joliet, Ill	239
32	'98	*l.a.*	Wheatley, May V., 82 Park St., Hackensack, N. J	
58	'83 '94	*hon.* *hon.*	Wheatley, Richard, Cold Spring, N. Y	
58	'94	*l.a.*	Wheatley, William A., Fairfield, Conn	
30	'96	*l.a.*	Wheaton, Henry, 18 Willard Place, Montclair, N. J	
12	'60	*m.*	*Whedon, Albert L	
58	'66	*m.*	*Whedon, James D	
34	'57	*l.a.*	Wheeler, Charles C	
35	'91	*l.a.*	Wheeler, Charles H	
			Wheeler (see Bradley, Clara).	
31	'96	*l.a.*	Wheeler, Jessie E. (Lewis), 172 Ralph Ave., Brooklyn, N. Y	84
78	'75 '83	*l.a.* *g.a.*	*Wheeler, Nathaniel M	343, 351, 352, 354, 425
51	'46	*m.*	Wheeler, William G	
13	'60	*m.*	*Wheeler, William W	
33	'76	*m.*	*Wheelock, Francis G	
36	'99	*l.a.*	Whiffen, Edwin T., 540 W. 126th St., New York, N. Y	154
50	'74 '84	*l.a.* *m.*	Whipple, Electa B., 491 Porter Ave., Buffalo, N. Y	44, 339, 340
17	'97	*l.a.*	Whitbeck, Solomon C., 271 Broadway, New York, N. Y	
34	'87	*l.a.*	Whitbread, Jennie L. (Frames), Woodbourne Ave., Govans, Baltimore, Md	19
06	'47	*m.*	Whitcomb, Edson J	
15	'02	*m.*	White, Anna B., 3 Academy St., Norwich, N. Y	217
18	'97	*m.*	White, Charles E., Harford, N. Y	
45	'95	*m.*	White, Cornelia B. (Thomas), 490 Lyell Ave., Rochester, N. Y	64
36	'85	*l.a.*	White, Edward D., Mooers, N. Y	
19	'97	*m.*	White, George H., 462½ Plymouth Ave., Rochester, N. Y	
32	'96	*m.*	White, George M., Cazenovia, N. Y	
			White (see Blaine, Martha L.).	
26	'01	*l.a.*	White, Mary M., 646 N. James St., Rome, N. Y	193
69	'94	*l.a.*	Whiteside, Milford J., 664 Lake Ave., Rochester, N. Y	64
			Whitford (see Terry, Anna P.).	
51	'81	*f.a.*	Whitford, Mary, 202 Kirk Ave., Syracuse, N. Y	
29	'89	*l.a.*	Whitford, Noble E., 11 S. Lexington Ave., Albany, N. Y	66
76	'90	*l.a.*	Whitford, Oscar R., Apardato No. 84, Pachuca Estado de Hidalgo, Mexico.	
79	'75	*m.*	Whiting, C. H., Buffalo, N. Y	

Corporation, pp. 51-54. Faculty, pp. 69-85. Non-graduates, pp. 503-588.

No.				Page
156	'65	*l.a.*	Whiting, Joseph L., Peking, China	
3429	'99	*hon.*	Whitlock, William F., Delaware, O	261
			Whitmarsh (see Fuller, Mabel J.).	
2737	'99	*f.a.*	Whitney, Anice L., Fredericktown, Mo	154
3027	'01	*f.a.*	Whitney, Floy F., Malone, N. Y	193
			Whitney (see Sandhovel, Mary M.).	
1980	'39	*m.*	Whitney, William	
2738	'99 '03	*l.a.* *l.*	Whittemore, Courtney D., Dolgeville, N. Y	239, 247, 458, 464, 154
1346	'95 '97	*l.a.* *l.*	Whittic, Lieber E., 311 Almond St., Syracuse, N. Y	22
1189	'93	*l.a.*	Whyborn, Jessie A. (Rosebrugh), 666 Spadina Ave., Toronto, Can	27
280	'75	*m.*	Wickham, David D., Port Jervis, N. Y	
2555	'65	*m.*	Wiggins, L. D., Wayland, Iowa	
2880	'00	*f.a.*	Wight, Grace F., 303 Marshall St., Syracuse, N. Y	272, 173
1633	'98	*l.*	Wight, Lee B., Salt Lake City, Utah	
2739	'99	*l.a.*	Wikoff, Grace L., Warren, Pa	154
3403	'03	*l.a.*	Wikoff, Lynn B., Lynden, Ky	239
737	'85	*l.a.*	Wilber, William	
1830	'71	*hon.*	*Wilbor, Albert D	
178	'68 '81 '91	*l.a.* *g.a.* *hon.*	Wilbor, Carlton C., 1315 Madison St., Syracuse, N. Y	54
179	'68	*l.a.*	*Wilbor, Emma (Peet)	
786	'86 '88 '89	*l.a.* *g.a.* *g.a.*	Wilbor, William C., 443 Porter Ave., Buffalo, N. Y.,	27, 54, 65, 439, 456
1510	'97	*l.*	Wilbur, Fred B	
1036	'91	*l.a.*	Wilcox, Abbott Y	
13	'55	*l.a.*	*Wilcox, Alden G	
3404	'03	*l.*	Wilcox, Chester, Camden, N. Y	239
334	'76	*l.a.*	Wilcox, Frank Z., 122 W. Castle St., Syracuse, N. Y	
			Wilcox (see Saxton, Ida L.).	
2881	'00 '02	*l.a.* *l.*	Wilcox, Morgan A., 24 and 25 Bennett Bldg., Wilkes Barre, Pa.	217, 247, 273
2639	'98	*m.*	Wilcox, Ralph A., Phœnix, N. Y	10, 140
1981	'39	*m.*	Wilcox, Ralph, Jr	
3028	'01	*l.*	Wilcox, Roscoe R., 136 South Ave., Syracuse, N. Y	193
2079	'42	*m.*	Wilcox, Seymour C., New Albany, Ind	
1270	'94	*l.a.*	Wilcox, William W., Millbrook, N. Y	
552	'81	*l.a.*	Wilcox, W. Wallace, 43 Gates Ave., Montclair, N. J	
1787	'67	*hon.*	Wild, Joseph	
1746	'82	*g.a.*	Wildman, Edwin	
1114	'92 '95	*l.a.* *m.*	Wiley, Charles F., 751 Harrison St., Syracuse, N. Y	33, 56, 83, 121
1808	'54	*hon.*	*Wiley, Ephraim E	
			Wiley (see Gwynn, Genevra).	
1793	'71	*g.a.*	*Willard, Frances E	346
2368	'49	*m.*	Willard, Horace B	
1521	'97	*f.a.*	Willard, Mabel L., Tilton, N. H	
2740	'99	*f.a.*	Willard, Reba D., Baldwinsville, N. Y	272, 155
2530	'62	*m.*	Willard, Sylvester D	
2262	'46	*m.*	Willett, John	
335	'76	*m.*	Willett, Phoebe, Orchard Park, N. Y	

Corporation, pp. 51-54. Faculty, pp. 69-85. Non-graduates, pp. 303-588.

PAGE

g.a. Willey, Alvan C., St. Albans, Vt . . . . . .
g.a.
g.a. Willey, John H., 449 Ocean Ave., Brooklyn, N. Y . . . . . .
f.a. Williams, Flora E. (Vishanoff), Sayre, Pa . . . . . .
l. Williams, Francis M., Durhamville, N. Y . . . . . .
l.a. Williams, Frederick M., Bellona, N. Y . . . . . .
l.a. Williams, Horatio B., 414 E. Willow St., Syracuse, N. Y . . .83, 173, 106
m. Williams, K. Eugene, Sackett Harbor, N. Y . . . . . .
m. Williams, Nathaniel . . . . . .
f.a. Williams, Sadie B. (Bell), Clayton, N. Y 193
m. Williams, Ulysses G., Newport, N. Y . . . . . .
m. Williamson, Stacy D., Malone, N. Y 193
Willis (see Hall, Elizabeth M.).
Willoughby (see Bingham, Mary A.).
m. Willoughby, Ralph S . . . . . .
l.a. Willsea, Frank I., 1643 Champa St., Denver, Col 392
l.a. Wilmot, Arthur A., 907 Monroe St., Wilmington, Del . . . . . .
l.a. Wilmot, Homer T., Central Square, N. Y 217
l.a. Wilmot, Nellie M , 2428 N. Calvert St., Baltimore, Md 44
l.a. Wilmot, Nettie L., 2428 N. Calvert St., Baltimore, Md 44
m. Wilson, Abraham B . . . . . .
Wilson (see Holden, Bertha).
l.a. Wilson, Bertha, Euphrates College, Harpoot, Turkey . . 18, 26, 468, 194
l.a. Wilson, Edith M. (Murdock), Munhall, Pa 12, 472, 155
f.a. Wilson, Florence H., Petersburg, Va . . . . . .
m. Wilson, James F . . . . . .
l.a. *Wilson, J. William . . . . . .
m. *Wilson, Nelson . . . . . .
m. Wilson, Peter . . . . . .
m. Wilson, Robert B., Vernon Center, N. Y . . . . . .
l.a. Wilson, William A., Middletown, N. Y 19
l.a. Winchester, Charles W., Taylor University, Upland, Ind . . .19, 65
hon.
l.a. Winfield, Louise V., 121 W. Castle St., Syracuse, N. Y . . . . .
hon. Wing, Charles S., 47 Brevoort Place, Brooklyn, N. Y 54
m. Winslow, Joshua U . . . . . .
l.a. Winters, David . . . . . .
l.a. Winters, Emily, Springfield, Mass . . . . . .
l.a. Wirt, Anne G., University Park, Col 19, 271
m. Wirts, Charles J . . . . . .
l. *Wise, Edward R 218
l.a. Wise, William La Vay, Bordentown, N. J 39, 464, 472, 239
l.a. Wiseman, Eugene, Troy, N. Y 66
g.a.
m. Witherill, Linnaeus D., Union, N. Y . . . . . .
m. Wixom, William, Italy Hill, N. Y . . . . . .
m. Wood, Elias W., Oak Park, Ill . . . . . .
l.a. Wood, Frank Higley, Chatham, N. Y 27, 66
l.a. Wood, Frank Hoyt, Clinton, N. Y 32
l.a. Wood, George C., 124 Kingston Ave., Brooklyn, N. Y 17, 173
l.a. Wood, Helen M., 444 Central Park West, New York, N. Y . . . 271
g.a. Wood, Isaac L., Lincoln City, Del . . . . . .
g.a.
m. Wood, James A . . . . . .
hon. Wood, James R . . . . . .

No.				Page
2884	'00	*l.a.*	Wood, Karl D., St. Catharine's Hospital, Brooklyn, N. Y., 41, 239, 247, 173	
	'03	*m.*		
			Wood (see Rollo, Kate S.).	
2334	'48	*m.*	Wood, Lewis	
1941	'37	*m.*	Wood, Lewis M	
19	'56	*l.a.*	*Wood, Lovina A. (Collins)	
			Wood (see Green, Mary).	
1635	'98	*l.a.*	Wood, Minnie A. (Partridge), Comstock Ave., Syracuse, N. Y.	271
1117	'92	*l.a.*	Wood, Olin W., Delhi, N. Y	
2742	'99	*l.*	Wood, Perry A., 205 E. Onondaga St., Syracuse, N. Y	155
281	'75	*l.a.*	Wood, William A., 7 Florida St., New Dorchester, Mass. 44, 343, 351, 352, 354, 424, 425	
	'78	*l.a.*		
1960	'38	*m.*	*Woodard, William	
157	'66	*l.a.*	Wooden, Emily B., Rochester, N. Y	
3406	'03	*l.a.*	Woodford, Gertrude May, 315 Tallman St., Syracuse, N. Y	239
1894	'94	*hon.*	Woodford, Stewart L., Brooklyn, N. Y	
282	'75	*m.*	Woodin, Laura L. (Graham), Los Angeles, Cal	344
1636	'98	*l.a.*	Woodmancy, Locie D., Lima, N. Y	
			Woodmancy (see Tooke, Nellie A.).	
2456	'62	*m.*	Woodruff, Henry A	
3218	'02	*l.a.*	Woodruff, James B., 613 Crouse Ave., Syracuse, N. Y	218
158	'66	*l.a.*	Woods, Franklin E. G., 937 W. Genesee St., Buffalo, N. Y.	65
407	'78	*l.a.*	Woodward, Francis A., 47 Cedar St., New York, N. Y	
2307	'47	*m.*	Woodward, George N	
283	'75	*m.*	Woodward, Harriet A., 42 Chestnut St., Albany, N. Y	
1960	'38	*m.*	*Woodward, William	
1190	'93	*l.a.*	Woodworth, Minnie B., Bradford, Pa	
3219	'02	*l.a.*	Woolsey, Royal D., Livingston Manor, N. Y	271, 472, 218
2523	'61	*m.*	Woolverton, William D	
3407	'03	*l.a.*	Worden, Jessie C., Amsterdam, N. Y	43, 472, 239
1777	'60	*hon.*	Worden, Peter S	
366	'77	*l.a.*	*Worden, Thomas D	360, 362, 390
553	'81	*l.a.*	Worden, Whiting S., Yokohama, Japan	24
	'86	*m.*		
1038	'91	*f.a.*	Worster, Florence R. (Allen), 12 Lansing St., Utica, N. Y	
2369	'49	*m.*	Worth, William H	
2046	'41	*m.*	Worts, Maurice	
977	'90	*f.a.*	Wright, Florence A. (Cook), 704 Lodi St., Syracuse, N. Y.	56
932	'89	*l.a.*	Wright, Gordon A., 307 Marshall St., Syracuse, N. Y	
	'92	*f.a.*		
554	'81	*m.*	Wright, Herbert B., Skaneateles, N. Y	
1118	'92	*l.a.*	Wright, Joseph A., 169 Woodford St., Portland, Me	
2885	'00	*l.a.*	Wright, Marion E., 74 S. Union St., Rochester, N. Y	19, 468, 173
1119	'92	*l.a.*	Wright, Mary E. (Banker), Greencastle, Ind	
2556	'65	*m.*	Wright, Samuel H	
1525	'97	*l.*	Wright, Willard T	
2587	'67	*m.*	Wurts, Jacob D	
1637	'98	*l.a.*	Wyker, Clara E., Liverpool, N. Y	84, 259, 272, 110
	'03	*g.a.*		
2308	'47	*m.*	Wylie, Farrand	
1120	'92	*m.*	Wynkoop, Edward J., 210 James St., Syracuse, N. Y	84, 116
454	'79	*f.a.*	*Yale, Julia F. Lyon (Mrs.)	
			Yard (see Van Alstine, Adelaide D.).	
1526	'97	*l.a.*	Yard, William H., Horseheads, N. Y	

Corporation, pp. 51-54. Faculty, pp. 69-85. Non-graduates, pp. 503-588.

No.				Page
1901	'95	*hon.*	Yeager, James M., Yeagertown, Pa	
1638	'98	*f.a.*	Yelton, Carrie B. (Vibbard), 824 E. Genesee St., Syracuse, N. Y.	
2886	'00	*l.a.*	Yeomans, Mabel (Holden), Honeoye Falls, N. Y	174
740	'85	*l.a.*	York, Albert M., 103 Phelps Pl., Syracuse, N. Y	
70	'60	*l.a.*	York, Frances E. (Spear), Warren, O	
2122	'43	*m.*	Youmans, Henry A	
336	'76	*l.a.*	Young, Augustus A., Newark, N. Y 430	
	'79	*m.*		
789	'86	*l.a.*	Young, Daniel F., Phœnix, N. Y	
885	'88	*l.a.*	Young, Frank E., 115 Kellogg St., Syracuse, N. Y	
555	'81	*l.a.*	*Young, Ida	
2173	'44	*m.*	Young, James H	
1039	'91	*l.a.*	Young, Joseph W., 3535 Ellis Ave., Chicago, Ill	
3468	'03	*l.a.*	Young, Laura H., 28 S. Perry St., Johnstown, N. Y	240
2743	'99	*l.a.*	Young, Leonard E., 135 Wood Ave., Syracuse, N. Y 84, 155, 257, 272, 472,	106
	'01	*g.a.*		
3409	'03	*l.a.*	Young, Nana C., Pottstown, Pa	240
2335	'48	*m.*	Yule, Erastus D	
644	'83	*l.a.*	Zartman, George E., Waterloo, N. Y 433	
408	'78	*l.a.*	*Zartman, Joseph H 29, 56, 59, 60	
2370	'49	*m.*	Zeilley, Henry E	
3220	'02	*f.a.*	Zimmer, Johanna, St. Elizabeth Convent, Convent Station, N. J 259, 272,	218
	'03	*l.a.*		

NOTE. Of the 3451 names in the above list, addresses are given for 2494; of the remaining 957, 407 are known to be deceased, leaving 550 whose addresses are unknown. Of these, 462 are graduates of Geneva Medical College and have become alumni by the absorption of that College by Syracuse University. It has been found impossible to get the addresses of these Geneva graduates; the effort has been repeatedly made. Undoubtedly a large proportion of the 462 are deceased.

The addresses, therefore, of only 88 Genesee and Syracuse graduates are unknown, out of 2469 that are living, that is, the addresses of 3.5 per cent. are unknown. 42 of the 261 deceased of these colleges are honorary graduates.

CLASS OF 1904

The delay in getting this RECORD SUPPLEMENT printed renders it possible to append here a list of the graduates of 1904 as well as (farther on) the certificate students of the same year.

l. Abelson, Nathan, 723 E. Adams St., Syracuse, N. Y.... .....
l.a. Adams, Charles T., 310 Crouse Ave., Syracuse, N. Y.....
l.a. Allen, Claudia E., Fayetteville, N. Y.....43
l.a. Allen, James Roy, Springfield, Mass.....32, 33
f.a. Allen, Louise A., 127 Madison St., Syracuse, N. Y.....
l. Allen, Michael J., Camillus, N. Y..... .....
l.a. Allen, Myron, 222 Seymour St., Syracuse, N. Y.....
l.a. Allis, Helen E., Greene, N. Y.....
l.a. Andrews, Gregory G., 101 Davis St., Syracuse, N. Y.....
m. Armstrong, Alfred W., Canandaigua, N. Y.....
l.a. Babcock, Julia R. (Dunkley), South Haven, Mich .....
l. Backus, Chester T., 314 The Bastable, Syracuse, N. Y.....
l.a. Baird, Grace N., 25 Ridgedale Ave., Madison, N. J.....
l.a. Baker, Henry T., Columbia University, New York, N. Y.....
l.a. Baldrey, A. A. Loomis, 306 Hawley Ave., Syracuse, N. Y.....
l.a. Ballard, Frederick O., Military Academy, Montclair, N. J.....
l. Barber, Harry, Homer, N. Y..... ....
l.a. Barker, Mollie E., Frankfort, N. Y.....
l.a. Bateman, Claire C., Scottsburg, N. Y..... ...
m. Bauer, John L., Jr., 218 Fitch St., Syracuse, N. Y.....
l.a. Baylis, Walter F., 316 W. 95th St., New York, N. Y.....
f.a. Bemis, Katharine A. (Wilson), 119 Coolidge Ave., Syracuse, N. Y.
l.a. Benjamin, Clarence J., Hallstead, Pa .....
l.a. Bennett, Charles H., Drew Theol. Sem., Madison, N. J.....
l.a. Bettinger, Marcus C., Los Angeles, Cal..... .....
l.a. Bohr, Ella Cole, Waterville, N. Y..... .....
l.a. Boyd, Frank A., Clockville, N. Y..... ....
a.s. Brady, E. J., 725 Crouse Ave., Syracuse, N. Y..... ... .
g.a. Boysen, J. Lassen, 112 Raynor St., Syracuse, N. Y.....
l a. Brane, DeForest, Livonia, N. Y..... .....
l.a. Brown, Jennie May, Dundee, N. Y.....
l. Burke, John H., 412 Townsend St., Syracuse, N. Y.....
l. Burns, Frederick T., Akron, N. Y.....
l. Campbell, Albert E., Canastota, N. Y.....
l. Canfield, Francis A , Ellicottville, N. Y.....
a.s. Cannon, E. J., Niagara Falls, N. Y..... .....

Carpenter, Perry A., Walden University, Nashville, Tenn.....
Carpenter, Roy W., 419 Irving Ave., Syracuse, N. Y.....
Carter, L. T., 343 Hulett St., Schenectady, N. Y.....
Chaloux, Lewis B., Drew Theol. Sem., Madison, N. J.....
Clifford, Frank E., Perry, N. Y.....
Coe, Lulu A., Long Lake, N. Y.....
Coffin, Isabella P., 20 Academy St., Watertown, N. Y.....
Collins, Frank H., 124 Renwick Ave., Syracuse, N. Y.... ....
Connell, Harvey F., 1827 Magnolia Ave., Chicago, Ill.....
Cook, Jesse N., Webster, N. Y..... .....
Cooley, Louise E., Goshen, N. Y..... ....
Copeland, Arthur, Newark, N. Y.....
Copeland, A. Stanley, 804 Croton St., Syracuse, N. Y.....
Costello, Henry D., 214 Highland Ave., Syracuse, N. Y.....
Crane, Charles L., 103 Third St., Long Island City, N. Y.....
Crofoot, Minnie D., 109 Norris Ave, Syracuse, N. Y.....
Cross, Eleänore A., Fultonville, N. Y.....
Crossley, Henry E., Georgetown, N. Y.... .. ..
Crowell, C. D., 343 Hulett St., Schenectady, N. Y.....
Crysler, Arthur G., 126 Shonnard St., Syracuse, N. Y .....
Curtis, Edward D., 1408 E. Genesee St., Syracuse, N. Y.....
Dattan, Herman G., 804 McBride St., Syracuse, N. Y.....
Davidson, Blanche I. Palmyra, N. Y..... ...
Davies, John O., Russell Hill, N. Y..... .....
Davis, Sylvanus S., Wilkes Barre, Pa.....
DeFrank, M. Albertie, Utica, N. Y ....
Deuchler, Florence R., Unadilla, N. Y .....
Distin, Florence L., Fulton, N. Y.....
Dornburgh, Grace M., Ticonderoga, N. Y .....
Doughty, William E., 701 Oak St., Syracuse, N. Y.....23
Eastman, Joseph S., Waterville, N. Y.....
Edson, Gordon, Caneadea, N. Y.....
Edwards, Edwin S., 812 Madison St., Syracuse, N. Y.....
Edwards, Hildegarde M., 4 Rue de Cheureuse, Paris, France..
Egbert, William G., Ithaca, N. Y..... .....
Enos, Effie M. (Williams), Adams, N. Y.....
Enright, Thomas A., 51 B. Franklin St., Watertown, N. Y ...
Evans, Arthur L., 147 Summer St., Boston, Mass.....38, 46
Fahey, William A., 125 E. Manlius St., E. Syracuse, N. Y....
Farrell, Lawrence J., Webster, N. Y..... .....
Fennen, Joseph D., Carthage, N. Y.....
Fenton, Fred L., Richfield, N. Y.... ....
Ferguson, Arthur H., 55 S. Hamilton St., Poughkeepsie, N. Y.
Fisher, Ray D., Portland, Or.....
Foland, Harry S., 370 Columbus Ave., Boston, Mass..... ...
Ford, Edward E., Leroy, N. Y..... ....

l.a. Fowler, George W., 550 E. Monroe St., Little Falls, N. Y. ....
l.a. Francis, Nathan E., Schlegel Str. 19, Berlin, Germany.....
l.a. Gabriel, Basil R., Drew Theol. Sem., Madison, N. J 25
m. Gannett, Lois L. (Mrs.), Adams, N. Y..... .....
hon. Gardiner, Charles A., 581 Fifth Ave., New York, N. Y.....
f.a. Gardner, Harry L., 115 Furman St., Syracuse, N. Y..... ...
26, 43, 458, 460, 461, 462, 464
l.a. Gilbert, Jennie E., 405 Cedar St., Syracuse, N. Y.....
l.a. Goldstone, George A., Hornellsville, N. Y..... .....
m. Gould, Louis A., St. Joseph's Hospital, Syracuse, N. Y.....
m. Graham, Milton D., Utica, N. Y..... .....
a.s. Gramlich, Jacob E., Buffalo, N. Y.....
l.a. Greenfield, Michael W., Theol. Sem., Auburn, N. Y .....
l.a. Griesser, Robert A., Theological Seminary, Fairfax Co., Va...
f.a. Hadley, Albert S., Black River, N. Y.....
l. Haight, George M., Onondaga Valley, N. Y.....
f.a. Hamilton, George A., care of Gordon & Madden, Architects, Rochester, N. Y.....
l.a. Handy, Seymour, St. Johnsville, N. Y .....
l.a. Hares, George S. G., Skaneateles, N. Y..... .. 38
f.a. Harrison, Matie, 763 Harrison St., Syracuse, N. Y.....
l.a. Hartwig, Olive, Walden, N. Y.....
l.a. Hatch, Raymond S., 370 Columbus Ave., Boston, Mass.....
l.a. Havens, Lunetta G., Andes, N. Y.....
l.a. Hayes, Charles O., 604 Ostrom Ave , Syracuse, N. Y... .....
l.a. Heal, John W., Oakfield, N. Y .....
l.a. Heath, Maude E., Northville, N. Y ....
l. Heffernan, James W., Housatonic, Mass... ....
l.a. Helfer, Clementine, Newark, N. Y.....
m. Heiman, Jesse S., St. Joseph's Hospital, Syracuse, N. Y .....
m. Helmer, Ross D., St. Mary's Hospital, Rochester, N. Y.....
l.a. Hitchcock, Frances, Palmyra, N. Y..... ..... .
l.a. Hook, Elizabeth J., Cuba, N. Y.....
l.a. Hook, Wesley T., 17 Syr. Sav. Bank Bldg., Syracuse, N. Y..43
l.a. Howland, Bessie C., Palmyra, N. J..... ....
m. Hulst, Francis A., 309 Orange St., Syracuse, N. Y.....
l.a. Hunt, Grace, 4 Brimmer St., Boston, Mass..... ...43
l.a. Hurrell, Arthur S., 83 California St., Buffalo, N. Y.....
l.a. Hurst, Alma E., Greenport, N. Y..... .....
l.a. Jennings, Albert T., 420 S Warren St., Syracuse, N. Y.....
l.a. Jennings, Lina C., Freeport, N. Y.....
l.a. Johnson, Emily S., 223 Union St., Punxsutawney, Pa.....
m. Johnson, Frederick M., Jr., St. Joseph's Hospital, Providence, R. I.
hon. Johnston, J. W., New York, N. Y.....
f.a. Jones, Clarence W., 408 E. Main St , Rochester, N. Y .....

Jones, Hyzer W., 701 Irving Ave., Syracuse, N. Y .....
Kelly, Daniel J., Camden, N. Y.....
Kenyon, Caroline P., 711 Crouse Ave., Syracuse, N. Y.....
King, Chester H., Syracuse, N. Y.....
Knapp, Roscoe H., 101 Standart St., Syracuse, N. Y.....
Knowlton, Julia C., 115 Lancaster St., Albany, N. Y.....
Larrabee, Seth L., Watertown, N. Y. .....
Levy, Isadore J., 119 W. 64th St., New York, N. Y.....
Levy, Pearl, 717 E. Genesee St., Syracuse, N. Y. .....
Littlehales, Lillian, 1708 W. Genesee St., Syracuse, N. Y.....
Lopez, José Antonio, Arecibo, Argentine Rep.....
Lowe, William C., 307 Pine St., Syracuse, N. Y.....464
Lydal, Andrew J., Amber, N. Y. .....
Lynch, George D., 906 Irving Ave., Syracuse, N. Y .....
McAdam, George M., Camden, N. Y.....
McDermott, Ada A., Scranton, Pa.....
McClelland, William H.....
McLachlan, Argyle, Bureau of Plant Industry, Agl. Dept., Washington, D. C.
McLachlan, Maude, 702 Croton St., Syracuse, N. Y.....
Marshall, Helen M., Jordan, N. Y.....
Matthews, Alice M., Frewsburg, N. Y.....
Meade, Arte V., 90 Grove St., Tonawanda, N. Y.....
Merry, George G., 326 Montgomery St., Syracuse, N. Y. ....
Meter, Lucia M., Monticello, N. Y.....
Mickle, Minnie T., Islip, N. Y.....
Mills, David M., Brasie Corners, N. Y.....
Mitchell, Edna F., Hornellsville, N. Y.....
Moore, Annie H., Uncasville, Conn.....
Moore, George O., Fulton, N. Y.....43
Morecroft, John H., 473 Allen St., Syracuse, N. Y.....
Morey, Robert W., Bridgton, N. J.....
Morris, Myron B., St. Joseph's Hospital, Paterson, N. J.....
Mott, Ethel M., Cazenovia, N. Y.....
Mowry, Earle A., Mexico, N. Y.....
Mundy, Ezekiel W., Public Library, Syracuse, N. Y .....
Murray, Howard J., Collamer, N. Y.....
Neeley, Sarah M. (Mrs.), North Tonawanda, N. Y.....
Nelson, Mark W., Granville, N. Y.....
Niles, Earle B., Camden, N. Y.....
Odell, Albert G., City Hospital, Rochester, N. Y.....
Olcott, Nellie, Oneonta, N. Y .....
O'Neill, James F., Manlius, N. Y .....
Padget, Gurdon E., Owego, N. Y.....
Patterson, Frank A., Macon, Mo .....
Perez, Frederico G., San Juan, Porto Rico.....

a.s. Perkins, Arthur C., Goshen, N. Y.....
a.s. Phillips, Cyrus F., 343 Hulett St., Schenectady, N. Y.....
m. Pierce, Franklin D., 11 N. Pearl St., Buffalo, N. Y .....
a.s. Plumb, William S., Syracuse, N. Y.....
l.a. Poole, Theodore L., 120 Lincoln Ave., Syracuse, N. Y.....
g.a. Pratt, Daniel.....79, 271, IK€
m. Pritchard, Horace B., Cicero, N. Y.....
g.a. Prouty, William F.....
a.s. Quick, George E., 342 Delaware St., Syracuse, N. Y.....
l.a. Quinlan, Mary B., Phoenix, N. Y.....
l. Rader, John S., Pottstown, Pa.....
m. Raynor, Mortimer W., 166 Holland St., Syracuse, N. Y.....
m. Reifenstein, Edward C., 706 Catharine St., Syracuse, N. Y...
l.a. Rice, Anna V., 25 Ridgedale Ave., Madison, N. J.....
l.a. Rice, Elizabeth L., 150 Livingston Ave., Buffalo, N. Y.....
a.s. Root, William A., 421 W. 23d St., New York, N. Y.....
l.a. Rourke, James A., 118 Renwick Ave., Syracuse, N. Y.....
l.a. Rubin, Jacob R., 608 E. Fayette St., Syracuse, N. Y.....46
l.a. Rumrill, Sarah E., 117 Concord Pl., Syracuse, N. Y.....
l.a. Rushmer, Clarence E., Mannsville, N. Y.....
m. Ryan, DeMont, Cortland, N. Y.....
l.a. Saxe, Maude E., 1325 N. Quincy St., Topeka, Kan.....
f.a. Scott, Cora V., 1633 S. Salina St., Syracuse, N. Y.....
l.a. Scott, Ernest Harry, Henderson, N. Y.....
l. Scripture, Parker F.....
m. Searles, Harry B., Hopeworth Sanitarium, Bristol, R. I.....
m. Seccomb, Milo L., Auburn, N. Y .....
l.a. Seymour, F. Eugene, 100 Jefferson St., Wellsville, N. Y.....
m. Sheffield, Harry J., State Hospital, Howard, R. I.....
f.a. Shoemaker, Gertrude T., Wyoming, Pa.....
l.a. Sholes, Gertrude M., Hornellsville, N. Y.....
m. Sincerbeaux, George C., City Hospital, Auburn, N. Y.....
l. Sleeth, Charles S., North Syracuse, N. Y.....
l.a. Smith, Eldridge, Athens, Ont., Can.....
l.a. Smith, Ernest R., 349 Westcott St., Syracuse, N. Y.....
l.a. Smith, Roy L., Freeport, N. Y .....
m. Snow, Leslie D., 603 E. Fayette St., Syracuse, N. Y.....
l.a. Snyder, Edith, Walden-on-Hudson, N. Y .....
l.a. Sowers, Frank, 57 W. 10th St., New York, N. Y.....38
l.a. Sprague, Clarence A., Albion, N. Y.....
l.a. Stafford, Alice J., East Aurora, N. Y.....
hon. Stevens, Edwin P., Albany, N. Y. .....
a.s. Stobo, John B., 106 Waverly Ave., Syracuse, N. Y.....
l.a. *Stoecker, Edward H .....
l. Stone, Samuel H., Syracuse, N. Y.....

Strong, Frank R., Hospital of the Good Shepherd, Syracuse, N. Y.....
Sturges, Norman D., Rendham, Pa.....
Swinney, J. Bayley, Springville, N. Y.....
Taft, Andrew G., Nome, Alaska.....
Taitt, Mildred L. L., Sidney, N. Y.....
Telfer, Anna E., 608 Crouse Ave., Syracuse, N. Y.....
. Templeton, Irving R., Cattaraugus, N. Y.....46
. Terry, Claude P., Princeton, N. J.....
. Thorp, Hazel B., Minetto, N. Y.....
. Throop, Beatrice C., Normal School, Mansfield, Pa.....
Toney, Charles E.....
Train, John L., Batavia, N. Y.....
. Truran, Harold B., Brewster, N. Y.....
. Tucker, Maude M., Pulaski, N. Y.....
. Twombly, Earl K., Herkimer, N. Y.....41, 462
*. van Allen, William H., Boston, Mass.....
. Van Duyne, Cornelius, 712 Comstock Ave., Syracuse, N. Y.... 43, 461, 462, 464
. Van Nostrand, Nora A., Painesville, O.....
Vickery, Orris S., Morrill, Me.....
. Waring, Agnes L., Wellsville, N. Y.....
. Warren, George K., Theological Seminary, Rochester, N. Y..42
. Waterbury, Evelyn, Royalton, Vt.....
Webb, Herbert A., Norwich, N. Y.....
*. Wharff, I. H. W., Bangor, Me.....
Whalen, Clarence J., Wellsville, N. Y.....
. Wheeler, Adelaide, Central Square, N. Y.....
. Wikoff, Earl N., Richfield Springs, N. Y.....
Wilcox, Robert E., Court House, Syracuse, N. Y.....
. Wildman, Gilbert H., 1116 Center St., Wilkinsburg, Pa.....
. Wilkins, Lawrence A., Ogontz, Pa.....
Williams, Harry B., City Hospital, Newark, N. J.....
. Williams, Mary E., Oneida, N. Y.....
Wilson (see Bemis, Katharine A.).
Winslow, J. Orris.....
. Woodley, Charles E., Norfolk, N. Y.....43
Woolsey, Royal D., Livingston Manor, N. Y.....
. Wright, Louis C., Williamstown, N. Y.....
. Yerdon, Elmer J., 128 Fremont St., Syracuse, N. Y.....
Young, Allen D., Baldwinsville, N. Y.....
. Young, Robert F., Binghamton, N. Y.....
. Young, William J., Geneva, N. Y.....

ANALYSIS OF THE CLASS OF 1904

			* Duplicates				Duplicates
A.B.	55			A.M.	5	3	
Ph.B.	68		1	Ph.M.	1	1	
B.S.	12			M.S.	2	2	
		135		M.S. in R. E.	1	1	
B.Mus.	8						
B.P.	4				9	7	
B.L.	1			HONORARY			
B.Ar.	9						
		22		D.D.	4	1	
M.D.	31		4	S.T.D.	1	1	
		31		Litt.D.	2		
LL.B.	27		3	D. Can. L.	1	1	
		27		M.Mus.	2		
C.E.	8						
E.E.	13		1		10	3	
M.E.	2	23					
		238	9				

SUMMARY	
	238
	9
	10
Degrees Conferred	257
Duplicates	19
No. of New Names	238
Certificates	23

* Duplicates, persons already possessing a degree from this University.

INDEX OF GRADUATES IN CERTIFICATE COURSES

The initial letters in the third column indicate the Course for the completion of which the certificate was given; *l.e.*, Library Economy; *n.a.*, Normal Art; *d.d.*, Decorative Design; *p.* and *t.*, Piano and Theory, etc. In the first column C is added to the numeral, signifying Certificate.

2C '99 *l.e.* Abbott, Mary Ethel, 1316 Madison St., Syracuse, N. Y. 248, 107
1C '98 *l.e.* Andrew, Kate Deane, Elmira, N. Y 248
24C '02 *l.e.* Andrews, Harriet Louise, 1815 W. Genesee St., Syracuse, N. Y . 251
25C '02 *n.a.* Baker, Mary Emma, Clinton, N. Y 251
26C '02 *l.e.* Baldwin, Marcia Manning, 520 Oak St., Syracuse, N. Y 251
9C '00 *l.e.* Bannister, Ruby Ann, 147 Lincoln Ave., Syracuse, N. Y 249
38C '03 *p.* and *t.* Bell, Bertha Emily, 1009 E. Adams St., Syracuse, N. Y . . . 252
3C '99 *v.* and *t.* Berwald, Eugenia Baker, 908 Madison St., Syracuse, N. Y . . 40, 70, 248, 127
27C '02 *l.e.* Bloomingdale, Maude E., Keene, N. H 70, 251, 109
16C '01 *n.a.* Burtch, Elreni W., Herkimer, N. Y 250
17C '01 *l.e.* *Connell, Sarah Gertrude 250
36C '03 *l.e.* Day, Jessie May, Bloomingdale Branch, Public Library, New York, N. Y 253
40C '03 *d.d.* Duckett, Edith May, Skaneateles, N. Y 253
28C '02 *l.e.* Ellis, Frances H., 109 N. Jay St., Rome, N. Y 251
29C '02 *l.e.* Elsbree, Anna, 713 Crouse Ave., Syracuse, N. Y 251
41C '03 *l.e.* English, Harriet L., Boonton, N. J 253
Fenton (see Hopkins, Mary E.).
30C '02 *d.d.* Glahn, May E., Fulton, N. Y 251
31C '02 *l.e.* Goodrich, Bertha June, 103 Comstock Place, Syracuse, N. Y . . . 252
32C '02 *l.e.* Hall, Phebe Squires (Valentine), Saranac Lake, N. Y 252
18C '01 *l.e.* Hallock, Eugenia E., Fulton, N. Y 250
Haskell (see Scott, Martha B.).
42C '03 *l.e.* Hawley, Bessie M., 206 McAllister Ave., Syracuse, N. Y 253
43C '03 *d.d.* Hawley, Grace Gere (Lyon), 718 Crouse Ave., Syracuse, N. Y . . 253
10C '00 *l.e.* Hopkins, Mary E. (Fenton), 636 Washington St., Brookline, Mass 249
33C '02 *n.a.* Jenkins, Caroline, Utica, N. Y 252
11C '00 *p.* Johnson, Helen B 249
4C '99 *l.e.* Kellogg, Minnie L., 426 S. Warren St., Syracuse, N. Y 248
12C '00 *l.e.* Lee, Emma A. (Walker), 538 Wall St., Los Angeles, Cal . . . 76, 249, 107
5C '99 *l.e.* *Lucas, Ada Maria 248
Lyon (see Hawley, Grace Gere).
44C '03 *n.a.* McCutcheon, Minnie I., Arcade, N. Y 253
45C '03 *l.e.* McMahon, Lillie J., 64 S. Elliott Place, Brooklyn, N. Y 77, 253, 112
6C '99 *l.e.* Morton, Ellen E. (Willey), St. Albans, Vt 248
46C '03 *l.e.* Moyer, Flora Belle, 202 Euclid Ave., Syracuse, N. Y 77, 253, 112
47C '03 *l.e.* Myers, Frances E., 17 Stone St., Watertown, N. Y 253
13C '00 *v.* and *t.* Noyes, Lua C., 283 Alexander St., Rochester, N. Y 249
7C '99 *l.e.* Oakley, Christine V., 73 Grand St., Newburgh, N. Y 248
34C '02 '03 *d.d.* *n.a.* Olcott, Lillia M., 317 E. Perry St., Johnstown, N. Y 78, 252, 254, 130
48C '03 *d.d.* Picard, Katharine E., 601 S. Warren St., Syracuse, N. Y 254

35C '00 *l.e.* Randall, Angelyn B., 58 Broad St., Oneida, N. Y 252, 109
14C '00 *l.e.* Roberts, Minnie L., West Exeter, N. Y 79, 249, 107
19C '01 *d.d.* Schæfer, Elizabeth F., 3725 Powelton Ave., Philadelphia, Pa. . . 250
20C '01 *l.e.* Schoenfeld, Celia, 543 Vine St., Johnstown, Pa 250
15C '00 *o.* and *t.* Scott, Martha B. (Haskell), Glens Falls, N. Y 249
49C '03 *l.e.* Sears, Anna M., 255 Jefferson St., Hartford, Conn 254
50C '03 *n.a.* Sheldon, Laura E., Duquesne, Pa 254
51C '03 *n.a.* Snell, Camilla E., Fort Plain, N. Y 254
36C '02 *l.e.* Stackus, Edith C., Skaneateles, N. Y 252
21C '01 *l.e.* Stout, Mabel L., 431 Liberty St., Schenectady, N. Y 250
8C '99 *l.e.* Todd, May Estelle 249
Valentine (see Hall, Phebe Squires).
Walker (see Lee, Emma A.).
37C '02 *l.e.* Warner, Alice M., 337 Westcott St., Syracuse, N. Y 83, 252, 109
52C '03 *l.e.* Webster, Ella Sylvia, 101 Norris Ave., Syracuse, N. Y 254
53C '03 *l.e.* Wheaton, Florence J., Winchell Hall, Syracuse, N. Y 254, 113
22C '01 *n.a.* White, Grace L., Newark, N. Y 250
Willey (see Morton, Ellen E.).
23C '01 *n.a.* Worden, Ruth, Amsterdam, N. Y 251

CLASS OF 1904

n.a. Ames, Elida G. . . . . .
l.e. Agan, Bertha B., Cambridge, N. Y. . . . . .
n.a. Balliett, Marion E., Buffalo, N. Y. . . . . .
n.a. Blum, Edna E., 426 Marcellus St., Syracuse, N. Y. . . . . .
l.e. Brown, Lillian C., Adams, N. Y. . . . . .
d.d. Coit, Jennie E., 521 Columbus Ave., Syracuse, N. Y. . . . . .
n.a. Coon, Faith J., Gowanda, N. Y. . . . . .
l.e. Davis, Edna E., 808 University Ave., Syracuse, N. Y. . . . . .
n.a. Diver, Millicent C., Rush, N. Y. . . . . .
n.a. Eastman, Mollie E., Watertown, N. Y. . . . . .
n.a. Gros, Anna C., Plattsburgh, N. Y. . . . . .
n.a. Howes, Clara, 127 Wellington Place, Syracuse, N. Y. . . . . .
l.e. Millard, Cornelia E., Frankfort, N. Y. . . . . .
n.a. Murray, Mabel E., 1508 S. State St., Syracuse, N. Y. . . . . .
l.e. Norris, Louise E., Sodus, N. Y. . . . . .
d.d. Northrop, Mabel E. . . . . .
d.d. Packard, Agnes K., Stratford, Conn. . . . . .
l.e. Scanlan, Gertrude, Syracuse, N. Y. . . . . .
n.a. Smith, Grace, Pulaski, N. Y. . . . . .
n.a. Tallman, Mary F., Perry, N. Y. . . . . .
l.e. Truax, Marjorie, West St., Ilion, N. Y. . . . . .
d.d. Tucker, Florence M., 206 Coolidge Ave., Syracuse, N. Y. . . . . .
v. and *t.* Woodhull, Gertrude B., 411 Crouse Ave., Syracuse, N. Y. .

GENERAL INDEX

Events annually or frequently recurring and so noted in the Annals are easily found and are, therefore, noticed in each case but a few times in this Index. No name occurring in the Alumni Index is here repeated. For the general distribution of matter in the book, see Contents and Index of Illustrations. See also pp. 51-54, 69-85 and 503-588.

Academic Athletic Association.....12, 18, 24, 25, 36, 37, 43, 465-6
Meet.....12, 18, 25
Academic Costume..... 32, 34
Principals, Association of..... 15, 67
Adams, Rev. J. D..... 303
Adkins, Harold M.....69, 130
Adjustable Chairs..... 22
Admission, College of Law..... 23
Adsit, Newman..... 41
Agent, Financial..... 54
Albany Alumni Association..... 41, 66
Albertson, Rev. C. C..... 13
Allen, Dr. Henry B..... 69, 114
Allewelt, Henry C..... 378
Alpha Gamma Beta..... 22
Alpha Kappa Kappa..... 16
Alpha Omega Delta..... 39
Alpha Phi.....15, 16, 21, 25, 36
Alumnæ Association..... 15, 39
Alumni of Syracuse University, 1899-1903..... 140-240
Geographical Distribution..... 473-502
Alumni Association..... 19, 29
Amendments to By-Laws and Constitution..... 55
Delta Chi of Central New York..... 42
of Albany..... 66
of Beta Theta Pi..... 12
of Buffalo.....10, 16, 17, 23, 24, 32, 38, 47, 65
of Central New York.....36, 40, 67
of Chicago..... 9, 63
of Eastern New York..... 32
of New York.....16, 23, 30, 34, 39, 62
of Rochester.....17, 25, 34, 63, 64
Alumni Banquet..9, 16, 17, 20, 23, 24, 25, 28, 30, 32, 34, 39, 41, 42, 44, 47, 64, 65, 66
Day Exercises..... 455-6
Endowment..... 61
Football Game..... 47

(Alumni) Geographical distribution of 275
Honorary 268
Index of 589-672
Index of (Numerical) 241-246
Meeting 14, 20, 28, 34, 44
Record 12
Account 59
Records .....
Alumni 140
Graduate Alumni 256
Honorary Alumni 260
Track and Field 464
Reunion, Announcement 20, 282
Summary of 276, 277
Teachers Association 15, 30, 38, 67
Trustees 14, 33, 34, 57
Amherst College 21, 25, 29, 36, 43, 458, 461, 462
Amateur Athletics of America, Inter-coll. Assoc. of 51, 301, 305
Andrews, Hon. Charles W 51, 69, 135
Dr. (Colgate Univ.) 24
Wm. S 69, 116
Annable, Rev. W. H 367
Annals of Syracuse University, 1899-1904 9-50
Annual 281
Y. M. C. A., Y. W. C. A 282
Applied Science, Lyman C. Smith College of 20, 21, 23, 30, 34, 35, 39
Bulletin 282
Faculty 19, 23, 27, 34, 36, 45, 136
Archbold, John D 13, 20, 22, 23, 26, 30, 34, 36, 51, 54
Architecture 32, 37, 40, 282
Arnold, Rev. E 303, 305
Art Exhibition 13, 19, 33, 37, 40, 44, 282
Ashley, Alexander M 35, 69, 113
Assistant Professor, new grade 38
Association, Alumni of Academic Principals of N. Y. S 15, 67
of College of Middle States and Md 22, 29
Students Athletic 38, 48
Astronomy, Professorship 30
Athletic Association 9
Academic 12, 18, 24, 25, 32, 36, 37, 43
Constitution 30
Committee, Faculty 11, 22
Debt 22
Fee 22
Governing Board 31, 38, 39, 46, 48, 460
Intercollegiate 11, 12, 23, 43, 463

(Athletic) Interscholastic Football League..... 24
Relations with Cornell..... 24, 459
Student Association 48
Athletics 457-63
Baseball.....11, 17, 18, 26, 38, 41, 42, 43, 49, 50
Basketball.....9, 21, 24, 31, 39, 48, 49, 50
Carnival of U. P..... 25
Crew.....11, 16, 17, 18, 22, 23, 26, 28, 32, 33, 35, 38, 39, 41, 42, 45
Field and Track.....11, 12, 17, 18, 22, 23, 25, 28, 32, 36, 42, 47
Football.....9, 11, 14, 15, 17, 20, 21, 28 29, 30, 36, 37, 41, 46, 47, 48, 49
History.....457–466
Inter-class Contests.....12, 14, 18, 21, 28, 29, 32, 36, 46, 47, 48
Intercollegiate Games.....26, 33, 43
Intercontinental Games..... 20
Regatta.....11, 26, 28, 32, 33, 35, 42, 423
Relay Races.....17, 25, 41
Track.....11, 12, 17, 18, 22, 23, 25, 28, 32, 36, 42, 47
Track, Indoor.....11, 26, 40
Statistics 463
Attendance, Annual, 1899–1904.....11, 17, 24, 31, 40, 273
Undergraduate..... 274
Austin, Charles..... 84
Avery, Edward M.....69, 138
Ayers, Professor Evelyn B.....21, 24, 69, 92
Baccalaureate Sermon.....13, 19, 27, 33, 43, 282
Bacon, Rev. J. S..... 301
Baker, Professor Geo. P..... 39
Baldwin, Chas. G.....69, 134
Band, University.....23, 24, 26, 36, 47, 49
Banquet, Alumni..... 34
Delta Chi of Central New York..... 42
of Albany..... 41, 66
of Buffalo 17, 24, 32, 47, 65
of Chicago 9
of Eastern New York..... 32
of New York City.....16, 23, 30, 39
of Rochester..... 25, 64
of Syracuse (Teachers')..... 30
Freshman.....29, 37, 49
Non-fraternity 17, 24
Sophomore 32, 40
Barker, Mary A..... 69, 122
Barnard College..... 24
Baron Posse..... 458
*Barry, Lucius C 10, 14

Baseball.....11, 17, 18, 26, 38, 41, 42, 43, 49, 50, 457, 458, 460, 461, 462
Basketball.....9, 21, 24, 31, 39, 48, 49, 50, 458, 462
Bassett, Ralph E.....69, 101
Beach, Carl H.....69, 138
Beal, Mark B..... 390
Beiler, Rev..... 23
*Belden, Hon. James J., (Cut opp. p. 88).....9, 10, 50, 51, 88
Belknap, Dr. Eugene W..... 70, 117
Bellows, Rev. H. W..... 373
Benefit, Historical.....15, 22, 30, 37
Beta Mu Delta..... 49
Beta Theta Pi..... 12, 16
Bible Study, Y. M. C. A. Conference..... 29
Bibliographical Bulletin..... 282
Biological Association 32, 41
Department.....15, 20, 24
Gifts to..... 20, 24
Library 49
Seminar..... 23
Biology, Courses in..... 282
Billings, Chas. H..... 84
Bingham, Rev. I. S 305
Black, O. E 43
Blanchard, M. E..... 51
Bleachers..... 46
Block, University..... 11
Bogart, Hon. W. H..... 301
Bole, John A.....13, 70, 102
Bolen, Chas. W..... 51
Bond, Abby M..... 70, 122
Boole, Mrs. Ella A..... 38
Borch, Gastin..... 70, 129
Bowne, Professor Borden P 42
S. W..... 28, 51
Bowdoin University..... 18
Boyd, W. J..... 32
W. Y..... 464
Boysen, J. L.....35, 70, 104
Brainard, Ira D..... 51
Bristol, Rev. D. W..... 305
Brockman, F. S..... 47
Brown, Alexander T..... 22, 44, 51
Professor J. J..... 383
University.....18, 21, 28, 32, 42, 48, 458, 461
Bryant, Florence M 270
Buckham, H. B..... 383

Bucknell University..... 458
Buell, Dean of Boston University..... 25
Buffalo Alumni Association..... 10, 16, 17, 23, 24, 32, 38, 47, 65
Bullard, Dr. Warren D..... 22, 49, 70, 97
Bulletins of University..... 38, 47, 281, 282
Burchard, Professor Herbert M..... 13, 19, 20, 21, 30, 70, 96
Burdick, Professor E. H..... 16, 39, 71, 131
Burns, Peter, (Cut opp. p. 88)..... 45
Willis B..... 34, 45, 51
Burt, Dr. J. O..... 368
Bushnell, Dr. C. C..... 32, 44, 49, 71, 99
Butler, Rev. Wm..... 373
By-laws of Alumni Association, Amendments..... 55
of University..... 13, 38, 282
Cabeen, Professor Chas. W..... 18, 21, 25, 29, 38, 71, 92
Calculus ceremonies..... 405–421
Calthrop, Everard J..... 71, 127
Cane Game..... 36
California University..... 18, 460
Caps and Gowns..... 31, 32
Carlisle Indians..... 457
Carlton, Rev. Thomas..... 305
Carson, Dr. James C..... 71, 115
Carter, Walter S..... 16, 51
Carver, Dr. Henry..... 24
Cascadilla..... 460
Catalogue..... 11, 17, 24, 31, 40
Catlin, E. N..... 370
Celebrations..... 15, 25, 29, 33
Central New York Alumni Association..... 36, 40, 67
Central Heating and Lighting Plant..... 19, 38, 45
Charter..... 282
Chemical Club; see Clubs.
Chemistry, changes in rooms..... 45
Cheney, George N..... 39, 71, 134
Jerome L..... 34, 71, 133
Chess Club..... 10, 11
Chicaco Alumni Association..... 9, 63
Christian Associations..... 9, 10, 11, 12, 13, 14, 15, 16, 17, 18, 19, 21, 23, 24, 27, 29, 33, 34, 35, 39, 40, 42, 44, 47, 49, 50
Secretary..... 13, 19, 27, 40, 44, 48
Reception..... 14, 15, 16, 35, 46
Church, Sanford E..... 301, 320
Clark, Rev. H. R..... 305
Clarkson Institute of Technology..... 47, 461
Class Day..... 19, 27, 33, 44, 282
Programs..... 349, 362

Class, Freshman, Apology 48
Banquet 29, 49
Cap 46
Sun Dial 350
Classical Club ; see Clubs.
Clubs .....
Baseball Association 25
Biological Association 41
Chemical Society 37, 49
Chess 10, 11
Classical 10, 12, 15, 19, 23, 29, 31, 38, 42, 47, 48, 49
Debating 9, 20, 21, 23, 28, 31, 32, 37, 47
Democratic 47
Engineering Society 47, 48, 49, 50
English 29, 31, 32, 36, 41, 47, 48, 49
Fencing 12, 14
French 49
German 32, 47, 49
Glee and Instrumental .. 9, 10, 15, 16, 22, 23, 24, 30, 31, 38, 39, 50
Graduate Teachers' 15, 30, 38, 67
Gun 21
Historical Association 17, 21, 23, 30, 42, 47, 49
Latin 35
Mathematics 49
Ministers' 37
Modern Language Association 9, 30
Orange 31, 49
Philosophical 17, 40, 47, 48, 49
Political Economy 48
Prohibiton 36, 39, 40, 49
Tennis 25
Science Association 9, 16, 28, 29, 31
Scientific Society, Steele 24
Clune, Rev. Father 48
Clymer, Ernest F 71, 120
Coaches 11, 15, 16, 30, 38, 39, 46, 50
Coaching, Graduate System 41, 48, 461
Coddington, Professor W. P., 22, 24, 31, 40, 71, 87, 88, 292, 306, 370, 379, 89
Cole, Harmon O 462
Colgate University 32, 36, 47, 460, 461, 462
College of Applied Science (Cut opp. p. 246) 8, 19, 20, 21, 23, 30, 34, 35, 39, 45, 272
of Fine Arts (Cut opp. p. 326) 9, 10, 19, 22, 31, 36, 272
Announcement, First 377-9
Early Papers 371-386
Inauguration 375

›llege) of Law (Cut opp. p. 466).....14, 16, 20, 23, 28, 29, 34, 39, 42
of Liberal Arts.....23, 31, 39, 43
of Medicine.....10, 13, 14, 16, 27, 45, 47, 48, 364
Programs, etc..... 363
of Physicians and Surgeons.....364, 365
Papers; see Herald, Forum, Weekly, Orange.
Settlement 15
umbia University ...17, 18, 29, 32, 33, 37, 42, 45, 457, 458, 459, 460, 461
nmencement.....14, 20, 28, 35, 45, 282
Programs, Early.....327–370
nstock, Hon. Geo. F.....87, 301, 305
ıgress, University..... 31
ıtents, Table of..... 5, 6
ıventions.....11, 12, 20, 28, 29, 31, 48
›n, Stephen M..... 72, 135
›per, Dr. Herman C.....27, 31, 38, 42, 72, 103
Rev. Theron..... 51
›e, Professor E. D..... 444
›ley, Irene..... 25
·nell University.12, 14, 17, 18, 20, 24, 26, 33, 35, 40, 42, 43, 45, 48, 422, 457, 458, 459, 461, 462, 463, 464
·ner Stone, Laying of..... 301
·poration, The..... 51
Dinner..... 14
·tland Conservatory of Music..... 13
Normal.....12, 46, 461
›k, Clara..... 84
ılter, John G.....13, 72, 102
ırses of Study in College of Applied Science..... 23
Biology..... 282
Geology..... 23
History..... 46
Magazine Illustrating..... 10
Mineralogy 30
Normal Drawing..... 23
Pedagogy..... 23
.ne, Amy Elwell 31, 34, 72, 129
·ary, H. H..... 11
Thomas B..... 44, 51
.wford, Rev. J. F..... 305
Rev. M. D'C..... 305
w..11, 16, 17, 18, 22, 23, 26, 28, 30, 32, 33, 38, 39, 42, 45, 457, 458, 459, 460, 461, 462
m, Adelaide 25
›use College, John; see College of Fine Arts. (Cut opp. p. 326.)
›use, Mayor John J..... 464

Crown Prince of Siam 37
Cummings, President Joseph 289, 301
Cunningham, John H 10, 42, 84
J. Harte 10, 45, 84
Curator, College of Medicine 122
Curtis, Rev. E. C 305
Curtis, H. N 51
Curtiss, Clara A 72, 270, 108
Cushing, Dr. C. W 14
Cuts, Double 31
Daman, Blanche Stevens 72, 129
Dartmouth College 458
Davis, Marie L 72, 130
Mrs. Angela K 51
President Booth 49
Dawson, Henry T 62
Day, Chancellor James R ..... 10, 11, 13, 14, 16, 17, 19, 20, 21, 22, 24, 26, 27, 33, 34, 41, 42, 43, 45, 46, 47, 51, 64, 65, 66, 72, 87, 88, 282, 89 Frontispiece.
Day of Prayer for Colleges 10, 16, 23
Dayton, Charles H 49
Dean of College of Applied Science 45, 47, 48, 75, 87, 88, 136
of Fine Arts 14, 18, 29, 47, 66, 76, 87, 88, 123
of Liberal Arts 87, 88, 89
of Law 87, 88, 131
of Medicine 86, 88, 114
Debates, Brown 32, 42
Dickinson 18
Decker, Hon. Abram I 51
Decker, David 305
Declamation, Denison 18, 25, 32, 41, 282
Dedication of Hall of Languages 322
Degrees, ad eundem 268
Doctor's 10, 16, 261, 269
Duplicate 247
Graduate 14, 20, 28, 35, 45, 270
Honorary 260, 269
In cursu 256, 268
Masters 260, 269
DeHaas, Dr. Willis 384
Delta Chi 12
Alumni Assoc. of Central New York 42
Delta Delta Delta 17, 18, 21
Delta Gamma 26
Delta Kappa Epsilon 23, 43, 44, 48

Delta Upsilon 11, 16, 21
Democratic Club; see Clubs.
Denison, Howard P 15, 34, 72, 135
Prize Contest 18, 25, 32, 41, 282
DeShon, Laura E 84
Dewey, Dr. Melvil 32
Dial, Sun, Class 350
Dickinson College 18, 34, 457, 458
Director of Gymnasium 11, 13, 20, 80, 93
Distribution of Alumni, Geographical 275
of Students in Attendance, 1903-4 40
Dormitories, Haven 38, 43, 45
"Double Seven" 40
Douglas, W. H 47
Driscoll, Michael E 42, 72, 135
Dryer, Roland C 34, 72, 104
Du Bois, Norman A 72, 105
Durston, A. S 390
Durston, J. Edward 10
John H 379
Dwyer, John P 84
Eaton, Dr. H. A 49, 72, 105
Eddy, Rev. Dr 301
Editorials, Early, on boating 422-425
Elections of Studies 43
Elmira College 21
Elocution department 40
Rehearsal, programs 389-403
Elsner, Dr. Henry L 72, 114
Ely, D. W. S 370
Emens, Professor E. A 10, 18, 22, 41, 49, 73, 90
Employees, University 84
Endowment, Alumni 61
Bp. Fowler Professorship 34
John Raymond French chair 10
Mrs. Willard Ives 15
Engineering Society; see Clubs.
English Club; see Clubs.
Play 31
Seminar room 41
Erway, Charles H 41
Erwin, Rev. Jas 303
Evans, Grace L 73, 131
Professor W. E. G 386
Examinations 9, 12, 13, 16, 22, 26, 30, 32, 38
Exhibition of Art Works, Annual 13, 19, 33, 44

(Exhibition of) Architecture 37
Painting 40
Fac Simile of First Prize 289-290
Faculty, College of Applied Science 19, 23, 27, 34, 35, 36, 45, 136
Fine Arts 13, 17, 19, 22, 27, 30, 31 34, 36, 123
Law 14, 16, 34, 39, 131
Liberal Arts 10, 13, 17, 19, 22, 27, 30, 31, 34, 35, 36, 38, 43, 44, 89
Medicine 13, 114
Degrees 86
Nomination of Members 13, 18
Of University 35, 46, 69, 89
Reception to 9, 17, 25, 31
Recitals 40, 41, 42
Syracuse University, Alphabetical list 69
Summary and Degrees 85
"Fake" Exhibition 23, 31, 40, 282
Farley, Dr. F. E. 13, 20, 29, 30, 33, 73, 88, 95
Fellowship, Hiram Gee 14, 28, 45
in Sociology (Mantanye) 33, 35, 45
Fencing Club 14
Team 12, 457
Fenton, R. E., Hon 305
Field Days 282, 433-35
Records 464
Financial Agents of Corporation 54
Exhibit 282
Reports 27
Secretary 14
Statement 278
Fine Arts, College of 9, 10, 31, 36, 282
Early papers 371-386
Faculty of ; see Faculty.
Inauguration 375
Fisk, Richmond 301
Fitch, T. B. 302, 305
Flack, Professor Alonzo 305
Flagler, Professor J. V. 385
Flick, Professor A. C. 17, 19, 24, 27, 30, 46, 73, 93
Folts, George P. 52
Football 9, 11, 14, 15, 17, 20, 21, 28, 29, 30, 36, 37, 41, 46, 47, 48, 49, 458, 459, 460, 461
Forum, The University 281
Francis Boat Club 458
Francis, John M. 458

Fraternities, Alpha Gamma Beta 22
Alpha Kappa Kappa 16
Alpha Omega Delta 39
Alpha Phi 15, 16, 21, 25, 36
Beta Mu Delta 49
Beta Theta Phi 12, 16
Delta Chi 12
Delta Delta Delta 17, 18, 21
Delta Gamma 26
Delta Kappa Epsilon 23, 43, 44, 48
Gamma Phi Beta 15, 16, 21, 35, 43
Iota Alpha Mu 29
Kappa Alpha Theta 10, 16, 43
Kappa Kappa Gamma 9, 15, 16, 21, 43
Nu Sigma Nu 38
Phi Beta Kappa 12, 13, 18, 19, 23, 26, 27, 29, 33, 43, 44
Phi Delta Phi 10, 15
Phi Delta Theta 10, 16, 23, 39, 48
Phi Gamma Delta 26, 31, 43
Phi Kappa Alpha 16, 30, 42
Phi Kappa Psi 9, 11, 16, 38, 41
Phi Mu Epsilon 37, 41
Pi Beta Phi 12, 16, 28, 29
Pi Lambda Sigma 43
Psi Mu Epsilon 41
Psi Upsilon 18, 43
Sigma Rho Alpha 32
Sigma Theta Chi 37
Frederick, Howard M 73, 129
French Club 49
French, Ella Irene 73
John Raymond 10, 64, 87, 88, 292, 306, 379
Portrait 34
Professorship 30
Mrs. John R 45
Fuller, Rev. S. R 305
Funahashi, Takeshi 270
*Galpin, Henry M 46
Gamma Phi Beta 15, 16, 21, 35, 43
Garrett, Albert H 13, 73, 124
Gee, Hiram, Fellowship 14, 28, 45
Geneva Medical College 364
Geographical Distribution of Alumni 473–502
Geological department, Worden collection 24
Geology, School of 441–444
George, Rev. A. C 449

Georgetown University.....18, 28, 43, 45, 457, 459, 460
German Club; see Clubs.
Play..... 32, 282
Seminar Library..... 28, 36
Gibson, Charles..... 52
Gifts to Athletics..... 11, 22, 36
Biological department..... 24
Band..... 36
Christian Associations..... 34
Geological department..... 24
German department..... 36
Law College..... 14, 16
Greek department..... 36, 48
Library..... 14, 31
Medical College..... 27
Semitics..... 31
University....9, 10, 11, 12, 15, 16, 20, 23, 26, 27, 28, 30, 38, 45, 50
Glass, E. D..... 457, 464
Glee and Instrumental Clubs.9, 10, 15, 16, 22, 23, 24, 30, 31, 38, 39, 50, 449
Early program..... 439-440
Gordon, Gen. John B..... 30
Goucher, Dr..... 17
Graduate Alumni..... 256
Club; see Clubs.
Courses and Degrees.....14, 20, 28, 35, 45, 270
Graduate Scholarships..... 14
System of Coaching..... 41, 48
In Certificate Courses..... 248
Index, numerical.....14, 20, 28, 35, 45, 241
Graves, Hon. N. F..... 384
Greek department, gifts..... 36, 48
Gregg, Rev. A. B..... 303
Griffin, Chas. L..... 34, 35, 36, 73, 136
E. C..... 457
J. P..... 306
S. C..... 11
Gutteridge, Rev. J. A..... 16, 54
Gymnasia..... 13
Gymnasium Instructor.....11, 13, 20, 80, 93
Haanel, Prof. E.....16, 30, 73, 87, 90
Haight, L. G..... 39
Hall, Haven. (Cut opp. p. 589.).....30, 38, 43, 45
James..... 444
of Physics, Esther Baker Steele..... 9, 11
Halstead, Dr. T. H.....13, 74, 115
Hamlin, Harry J..... 67

Hamilton, Professor J. H.....13, 19, 22, 27, 36, 45, 74, **93**
Hand-books, Y. M. C. A., Y. W. C. A..... 282
Hanford, Dr. Geo. A 74, **117**
Hargitt, Prof. Chas. W.....9, 15, 24, 28, 34, 38, 46, 49, 74, 88, **90**
Harper, Chauncey A..... 84
Harris, Theodore Wm..... 270
Harvard University.....12, 18, 33, 39, 43, 457, 460
Hathaway, Mary B 20
Haven, Erastus O 301, 306, 368, 383, 448, 449
Hawkins, B. Waterhouse..... 373
Hawley, Rev. Bostwick..... 305
Hayes, Nina.....27, 74, **128**
Hayes, Hon. James L..... 52
Heating Plant. (Cut opp. p. 589.) 19, 38, 45
Helm, N. Wilbur..... 47
Hendricks, Hon. Francis..... 52, 88
Hennessey, J. P..... 43
Herald, The University, 281, 322, 326, 350, 364, 365, 374, 376, 422, 423, 424, 425
Hermanson, Professor E..... 340
* Hickox, Raymond V..... 11
Hill, Professor Roswell S.....37, 74, **124**
W. R..... 49
Hine, Geo. F..... 440
Hine, Professor Julie H.....27, 74, **125**
Hinsdale, Dr. Wm. G.....75, **117**
Historical Association.....17, 21, 23, 30, 42, 47, 49
Benefit.....15, 22, 30, 37
Book Day..... 42
Material, Some Special..... 289
History, Chair of 90
Lectures.....37, 40, 49
New Course..... 461
Prize..... 36
Hobart College..... 461
* Holden, Erastus F. (Cut opp. p. 88.).....10, 13, 15, 16, 52, 54, 87
Professorship..... 30
Hendrick S. 16, 22, 36, 52, 87
Holzwarth, Mrs..... 17
Honorary Alumni..... 260–269
Doctor's degrees..... 261–268
Master's degrees 260–291
Numerical index..... 268–269
Honors, Scholarship..... 467–472
Hopkins, Professor T. C.....22, 27, 36, 38, 39, 41, 75, **94**
Hospital Appointments, 1903 41
Hotaling, Dr. Albert Steuben 75, **119**

Howard, Gen. O. O. 45
Howlett, Alfred A. 9, 13, 52, 54
Hoyt, Gordon W. 464
Huff, John Bowman 52
Hutchins, Dr. C. B. 461
Huyler, John S. 9, 28, 34, 52
Hyatt, Professor N. Irving 15, 20, 75, 124
Hyde, Rev. Wm. DeWitt 28
Dr. Frederick 366
Hymn, Syracuse University 283
Inauguration of Faculty 291
Incidental Fee 19
Index of Alumni 589-663
Graduates (Numerical) 241-246
Graduates in Certificate Courses 255
Honorary Alumni 268-269
Indian Lecture 17
Information Bureau 14
Interclass Baseball 18, 46
Football 29, 36, 47, 48
Regatta 42
Track-meets 12, 15, 18, 21, 28, 32, 36, 47
Intercollegiate Athletic Association 11, 12, 23, 43
Committee 11, 22
Baseball Association 25
Games 26, 33, 43
Oratorical League 11
Inter-continental Games 20
International Congress of Orientalists, Twelfth 10
Interscholastic Football league 24
Iota Alpha Mu 29
*Irwin, Theodore. (Cut opp. p. 88.) 31, 38, 39, 41, 52, 87, 88
Ives, Hon. Willard 305
Mrs. Willard 15
Rev. Benoni I 52, 291, 304, 305
Janes, Bp. E. S. 305
Janitors 10, 42, 45, 84
Jewell, Dr. Chas 46
Jones, Ezra 305
Frederick B 75, 271, 107
Owen M 75, 138
Richard 75, 93
Junior "Prom" 22, 29, 37
Kappa Alpha Theta 10, 16, 13
Kappa Kappa Gamma 9, 15, 16, 21, 43
Knet, Dean William. (Cut opp. p. 246) 45, 47, 48, 75, 87, 88, 136

Ketcham, Mary....20, 27, 75, 128
King, H. C., Dean of Oberlin.... 29
Rev. J. E.... 305
Kirkwood, Dr. Joseph E....44, 75, 100
Knapp, George K.... 378
Knapp, Helen.... 32
Hon. Martin A.... 35
Laboratory, Chemical.... 45
Zoological.... 282
Lafayette College....17, 28, 458
Latimer, Rev. J. E.... 305
Latin Club; see Clubs.
Verse Prize.... 36
Laureate Boat Club....458–460
Law College, Admission.... 23
Faculty....14, 16, 34, 39, 131
Debate Club.... 20, 28
Thesis.... 29
Lawn Festival.... 32
Lawton, Dr. J. W.... 366
Leavenworth, E. W.... 302
Lectures upon the Fine Arts, Announcement.... 373
Lee, Sidney.... 40
Lehigh University.... 462
Leonard, Dean Albert....14, 18, 20, 76, 87, 88, 89
Debating Club.... 21
Lewis, C. H.... 76, 133
Ella M.... 76, 122
Liberal Arts, College....23, 31, 39, 43
Faculty...10, 13, 17, 19, 22, 27, 30, 31, 34, 35, 36, 38, 43, 44, 89
Librarian, College of Medicine.... 122
Report of.... 282
Library Building, New Wing. (Cut opp. p. 326.).... 47
Committee.... 88
Law.... 14, 16
Open evenings.... 49
Statement.... 279
Van Ranke.... 21
Liknaitz, David.... 271
Little, Professor Chas. J.... 87, 88
Locke, Rev. Chas. E.... 44
Lodging House Rules.... 43
Longstreet, C. T.... 302
Lore, Rev. D. D....291, 305, 365
Losey, Professor Frederick D....19, 22, 24, 27, 37, 42, 49, 76, 97
Lovett, Dr. E. H.... 50

Lloyd, Stephen A 18
*Lund, Professor Unni 20, 24, 29, 76, 123
Lyford, Rev. C. P 303
Lyman, John. (Cut opp. p. 88.) 50, 52
McChesney, Dean Ensign 14, 18, 29, 47, 66, 76, 87, 88, 123
McCormick, C. H 22, 458
McDowell, Dr. W. F 23, 39
McEckron, Wm 9, 52
McGowan, George 76, 132
McKinley, President 28, 282
McLennan, Judge Peter B 76, 134
Law Club 28
McMaster, Dr. Porter R 77, 117
McTammany, Stella 41
Mace, Professor Wm. H 9, 20, 25, 37, 40, 47, 49, 77, 87, 88, 90
Magazine and Newspaper Illustrating 10
Mahr, Ernest 41
Makepeace, Stanley 37
Manley, Edward W 49
Manchester, Herbert A 271
Mandolin Club 9
Manifesto, Athletic 409
Mantanye Fellowship 33, 35
Wm. J 33
Marsh, Lucy I 77, 129
Marshall, Hon. Louis 14, 77, 135
Marvin, Arthur 23
Mass Meeting of Students 11, 14, 21, 22, 42, 46, 47
Masters Degrees 260
Mathematics Club; see Clubs.
Professorship 30
Mathews, J. A 50
Mears, Rev. J. W 383
Medical College 10, 13, 14, 16, 27, 47, 48
Faculty 13, 45, 114
Programs, etc 363
Melfi, Dr. Peppino 370
Merchant, O. A 390
Merrill, Bishop 12
President 22
Merritt, Hiram 53
Metzler, Professor Wm. H 15, 32, 36, 49, 77, 92
Michigan, University of 26
Miller, Dr. Aaron B 77, 115
Ministers' Club 37
Mineralogy 30

ellaneous Papers 437–456
ions 23, 33, 47
hell, Mrs. Ellen M 10, 23
ern Language Association ; see Clubs.
roe, A 302
ınx Head" 47
·is, Professor Edgar C 18, 20, 31, 38, 77, 88, 91
hat, Wm. J 84
ıving Up" Day 12, 18, 25, 32, 42
son, John A 77, 111
ɜum 282
cal Fraternity 40
ı, W. R 456
ıl Academy, U. S 462
ɜ, University 22, 422–425, 458–462
rals 10, 14, 16, 17, 21, 23, 24
ell Boat Club of Harvard 460
ton, Ellen L 77, 131
York City Alumni Association 16, 23, 30, 34, 39, 62
State Intercollegiate Oratorical Association 11, 17, 25, 32
University 18, 457
.ols, Ada F 84
Vernelia G 31, 34, 42, 78, 128
e, Rev. Eugene A 53
·graduates 503
Summary of 588
nal Drawing 13
Institute of Drawing and Painting 381–384
hcott, Walter S 35, 78, 110
ent, Professor Paul C 19, 34, 36, 78, 88, 136
ıerals on Banner 36
ıerical Index of Graduate Alumni 268–269
Graduates in Certificate Courses 255
Honorary Alumni 269
Sigma Nu 38
ing, Matty B 78, 127
lin College 21
rvatory, Holden. (Cut opp. p. 466.)
ershausen, John H 305
ers of Alumni Association 56
of Albany 66
of Buffalo 65
of Central N. Y 67
of Chicago 63
of New York 62
of Rochester 64

Officers, Board of Trustees 44, 5
Ogden, Hon. D. A 30, 5
O'Neil, Frank 37
Onondagan 12, 18, 21, 26, 31, 281
Offer of Prizes 47
Orange Club..... 31
Orange, Syracuse Daily.....46, 281, 282
Oratorical Contest, Chancellor's.....13, 18, 26, 33, 43
Intercollegiate (State).....11, 17, 25, 32, 42
Prohibition Club..... 39
Orchestra Symphony..... 12
Organ Concert..... 385
Orientalists, 12th International Congress..... 10
Otto, Dr. Erich W..... 45, 78, 105
"Outlines of Biology"..... 28
Oval, University. (Cut. opp. p. 466.)
Painting 40, 282
Fellowship in.....14, 28, 45
Pamphlets 281
Pan-American Track Games..... 26
Pangmon, Willard T..... 21
Paper to Conferences in 1875.....445–448
Papers, Early, of College of Fine Arts.....371–386
Papers, University; see Debater, Herald, Orange, Weekly..... 281
Paris Exposition Games..... 20
Park, Robert..... 49
Parker, Mary S..... 78, 126
Pattee, Professor Ernest N.....18, 20, 21, 22, 34, 37, 54, 78, 93
Patten, Hayden A..... 15
Patterson, Professor Arthur S.....13, 34, 78, 99
Pease, Dr. R. W.....365, 368
Peck, Bishop Jesse T.....291, 305, 320, 321, 325
William H.....35, 44, 53
Pedagogy, Journal of..... 36
Pender, Harold.....34, 37, 78, 104
Pennock, Jas. W..... 26
Pennsylvania State College 17, 458
University of.....12, 18, 25, 28, 31, 43, 45, 457, 459, 461, 462
Western University of..... 17
Peritz, Professor Ismar J.....11, 21, 35, 41, 78, 92
Phelps, Rev. A. J.....301, 305
Phi Beta Kappa 12, 13, 18, 19, 23, 26, 27, 29, 33, 43, 44
Phi Delta Phi..... 10, 15
Phi Delta Theta.....10, 16, 23, 39, 48
Phi Gamma Delta.....26, 31, 43
Phi Kappa Alpha.....16, 30, 42

Kappa Psi 9, 11, 16, 38, 41
llips, Albert C 78, 132
Phillip 305
lippine Scholarships 21
losophical Club ; see Clubs.
ilosophy, Chair of 89
i Mu Epsilon 37, 41
no Recital 16
Beta Phi 12, 16, 28, 29
kard, Katharine J 393
Lambda Sigma 43
ipe and Stein "... 40
ce, Professor P. O 30, 44, 79, 100
nt, Dr. W. T 368
ys, English 31
German 32, 282
itical Economy 17
Club ; see Clubs.
ole, Major T 17
ter, J. Edward 79, 119
Royal A 79, 105
Dr. W. W 368
it, Foster S 28, 458, 464
ighkeepsie, Regatta 11, 28, 35
yer, Day of 10, 16, 23
Week of 48
face to Edition of 1904 6
sident of Alumni Association 20
Board of Trustees 54
Corporation 54
ss Association 38
ce, Mrs. Thankful A 12
me, S. G 32
nceton University 12, 18, 43, 457
ndle, Hon. H. G 305
nstein, Meyer 17, 18, 20, 23, 26, 458, 464
zes, Chancellor's Oratorical 13, 18, 26, 33, 43
Denison 15, 18, 25, 32, 41
In History 36
In Latin 37
In Semitics 46
ofessors and Instructors 16, 38, 69, 84, 89
Degrees 86
ofessorship, Bishop Charles H. Fowler Foundation 34
ograms 282
Class Day 349–362

(Programs) College of Medicine 363
Early Commencement 327-370
Prohibition Club Oratorical Contest 39
Psi Mu Epsilon 41
Psi Upsilon 18, 43
Publications 281
Announcement of College fair 281
College of Medicine 281
Summer School 281
Annual 281
Baccalaureate Sermon 34, 282
Bulletins 281
"Goethe-Schiller-Leitfaden" 46
"The Definite Orbit of Comet 1898, IX" 37
Journal of Pedagogy 36
"Outlines of Biology" 28
Pamphlets 281
Programs 281
"Readings from Latin Verse" 32
"Selected Chapters in Algebra" 49
"Zriny" 30
"Queen of the Night" 32
Quereau, Professor Edmund C 79, 91
Ralph, S. A 41, 43, 462
Randall, A. B 403, 439
Randolph, Rev. David B. F 53
Ranger, Ward V 378, 383, 384
Raymond, President Bradford P 20
Reception, Chancellor's 14, 20, 25, 28, 35, 45
Christian Association 14, 15, 16, 35, 46
Non-fraternity 21
Sophomore-Freshman 14, 28, 35, 46
To faculties 9, 17, 25, 31
Recital 26, 30, 282
Faculty 40, 41, 42, 282
Monthly 16, 30, 48, 49
Record, Alumni 12
Records of Crew 463
of Faculty 89-139
Field and Track, University 11, 12, 17, 18, 22, 23, 25, 28, 32, 36, 42, 47, 464
Academic Athletic Assoc., 12, 18, 24, 25, 26, 37, 43 466
Redington, Edward J 79, 101
Reed, W. H 390
Reese, Professor A. M 44, 79, 101

Regatta 11
At Ithaca 460
Interclass 42
Intercollegiate 28, 33, 35, 45, 457, 458, 459, 460, 461, 462
Onondaga Lake 26, 32, 423, 458, 460
Registrar 20, 22, 34, 36, 54
Medical 122
Registration 11, 17, 24, 31, 35, 40, 46
Rehearsals and Exhibitions 387–403
Relay Races 17, 25, 41, 458, 462
Remington, Eliphalet 53, 303, 305
Rensselaer Polytechnic Institute 47, 461
Reid, Mrs. John M 45
Resolutions by Trustees 39
Reynolds, Matie E 41
Rhees, President Rush 25
Rice, Professor Wm. North 10
Earl G 41
Richards, Professor Jean M 23, 36, 44, 45, 79, 88, 271, 97
Richardson, Professor W. Locke 379
Rider, A. F 47
Robertson, C. T 46
Rochester Alumni Association 17, 25, 34, 63, 64
University 11, 17, 21, 25, 32, 457
Rockefeller, John D 30
Roeder, Edward M 79, 112
Romer, John L 53
Root, F. H 303, 305
Rouse, Ruth 9
Rowe, Hon. Wm. H 53
Rowing Machine 11
Ruger, Judge Wm. C 14
Rulison, Caroline R 84
Rummell, Professor John 40
Russell, Archimedes 378, 383, 384
St. Lawrence University 458
Salting 14, 28, 35, 46
Postponed 28, 45
Sanford, Harrison D 49
Professor Heman H 306
Sargent, Irene 49, 80, 126
Saunders, Professor Frederick A 27, 34, 38, 80, 99
Sawin, Albert M 16, 80, 102
Scammell, Arnold D 386
Scatchard, J. N 305
Scholarship Honors 467–472

Scholarships..... 12, 40
Graduate..... 14
Philippine..... 21
Science Association ; see Clubs.
Scientific Society ; see Clubs.
Scott, Professor Jeannette.....30, 80, 124
Professor J. A. R.....11, 13, ,20 80, 93, 457, 464
Scrafford, Justus M.. .....11, 17, 18, 20, 21, 26, 458, 464
Seamans, Clarence W.....11, 28, 53
Sechner, James L..... 41, 162
Secretary of Christian Associations.....13, 19, 27, 40, 44, 48
of Corporation..... 54
Seminaries..... 282
Semitics..... 25
Library..... 35
Prize in..... 46
Senate, University.....18, 26, 33, 43, 87
Senior Day..... 42
Officers.....10, 25, 39
Seniority of Professors..... 38
Sermon, Baccalaureate.....13, 19, 27, 33, 43
Seventy-Fourth Regiment A. A..... 461
Sheldon, Arthur J..... 42
Shepard, Professor Geo. H.....34, 36, 80, 137
Sherman, Gail..... 80, 127
Sherwood, Florence C.....80, 134
Shattuck, Herbert C..... 49
Sibley, Katharine..... 80, 113
Sigma Rho Alpha..... 32
Sigma Theta Chi..... 37
Silhouette Party..... 17
Simpson, Mrs. Katherine P..... 53
Sims, Mary D..... 386
Smith, Professor H. M.....13, 19, 29, 30, 33, 37, 39, 42, 81, 96
J. William..... 31
Lyman Cornelius. (Cut opp. p. 246.)..9, 11, 16, 19, 20, 27, 30, 53, 54, 457, 462
College. (Cut opp. p. 246).....20, 21, 23, 30, 34, 35, 39
Mrs. Lyman Cornelius..... 45
Professor William Manlius.....13, 18, 81, 114
Mrs. William Manlius..... 18
Snyder, Wm. H..... 25
Songs, Syracuse University.....283–288
Soiree, Musical.....12, 13, 18, 19, 27, 33, 35, 282
Sophomore-Freshman Football..... 29
Track meet.....12, 15, 21, 28, 32, 36, 47

Sophomore-Freshman Reception....14, 28, 35, 46
Sophomore Rehearsal, program....391, 395
Speer, Robert E.... 33
Sprague, Rev. L. L.... 54
State Elocutionists.... 11
States and Counties Represented.... 275
Statistical Tables.... 273
Steele, Daniel....292, 293, 306
Steele Hall of Physics.... 9, 11
Steele, Samuel J.... 84
Steensland, Dr. Halbert S.... 81, 117
Stephenson, John.... 305
Stetson, Orlando S.... 81, 105
Stevens, Augustus C.... 67
Stewart, Professor Luella M....34, 81, 123
William D.... 301
Stilwell, Professor Giles H....16, 81, 87, 131
Lamont....14, 81, 132
Stone, Charles L.... 81, 132
St. Lawrence University.... 49
Street, Professor J. R....22, 24, 27, 36, 81, 94
Students, Summary of....11, 17, 24, 31, 40
Summary, Alumni.... 276
Geographical.... 275
Non-Graduates.... 588
Students in Attendance 1903-4.... 274
Summer School....30, 35, 38, 45, 281
Sun, New York.... 460
Superintendent of Buildings....10, 45, 84
Grounds....10, 42, 84
Sweet, Arthur H....81, 139
Professor.... 48
Syracuse High School.... 465
Rapid Transit Co.... 10
Rowing Club.... 424
Tables, Statistical.... 273
Tablets, Memorial....10, 14, 35
Tallman, C.... 302
Tanner, Edwin Platt....82, 271, 103
Taylor, Lilla....34, 82, 129
Professor, Samuel N....13, 34, 82, 97
Teachers' Alumni Association....15, 30, 38, 67
Teall, Mrs. Sarah S.... 21, 42
Ten Eyck, James A....39, 461, 462
Tennant Prize in History.... 36
in Semitics.... 42, 46

Tennis Club 25
Thayer, Sandford 378, 383
Thorne, George L 54
Thurber, Rev. E. G 449
Thwing, Professor Chas. B 28, 30, 32, 82, 95
President Chas. F 11
Tilley, Dr. Frank W 82, 118
Dr. M. P 35, 45, 47, 82, 104
Tobin, Theresa 32
Towle, Professor Wm. M 34, 36, 82, 138
Towler, Professor John 365
Track, Athletics .. 11, 12, 17, 18, 22, 23, 25, 28, 32, 36, 42, 47, 457, 458, 460, 461, 462
Early Meets 427–435
Indoor 11, 26, 40, 461, 462
Records 464
Tracy, Wm. G 82, 134
Training Table 41
Treasurer of Alumni Assoc 29
of Board of Trustees 54
of College of Medicine 122
of Corporation 54
Trustees, Alumni 57
Board of 9, 10, 13, 305
Committees 9, 19, 30, 45
Meeting 9, 13, 16, 19, 22, 27, 30, 33, 38, 44
Officers 54
Tuition, Fine Arts 9
Twentieth Century Endowment Convention 12
Tyler, Dr. Ansel A 82, 101
Union, Debating 23
University 17, 25
United States Naval Academy 462
University Avenue Church Scholarship 40
of California 18
of Illinois 15
of Michigan 26
of Pennsylvania 12, 18, 25, 28, 31, 43, 45, 457, 459, 461, 462
of Virginia 41
of Wisconsin 45, 459, 461
Vacation 11, 15, 17, 22, 24, 29, 30, 31, 37, 38, 41, 48
Valedictory 25, 39
van Allen Latin Verse Prize 37
Van De Warker, Dr. E. E 383
Van Duyn, Professor John. (Cut opp. p. 51.) 11, 38, 41, 82, 88, 114, 368
Van Horne, Julius J 393

ı Valkenburg, Elizabeth....34, 82, 129
mont, University of....459, 461, 462
non, Dean Leroy M....35, 87, 88
: President of Corporation.... 54
ws of the University.... 282
ginia, University of.... 41
ldstein, Dr. Chas.... 12
.ch, Gertrude H.... 271
.ker, Professor Frank R....16, 83, 131
:d, Professor Wm. G.... 88
:ner, Alice Mac Dougal.... 83
Chas. M.... 22, 54
shington, Booker T.... 37
shington's Birthday, Early program....449, 451
:ers, Professor Louis L....39, 83, 132
Rev. Nacy McGee.... 27
:kins, George B.... 54
:son, Lora E.... 398
ather Bureau.... 34, 35
:d, Addie A.... 84
:kly, The University....21, 30, 38, 46, 281, 459
:ks, Forest G.... 54
E. R.... 15
.thasse, Paul E....83, 103
ld, Lewis H....83, 111
ller, Dr. C. H.... 38
sleyan University....461, 462
st Point....457, 461
st, T. M.... 461
ite, President Andrew D....301, 311, 325, 373, 383
Horatio N.... 378
William A....83, 130
itfield, R. P.... 444
:kes, Principal Wm. K.... 49
bor, Rev. A. D.... 305
bur, Dr. H. B.... 368
cox, Fred C.... 84
d, Laura.... 10
der, Professor B. G.... 444
kinson, Alfred....83, 135
liams College....15, 18, 32, 42, 43, 47, 457, 460, 461, 464
son, Professor Geo. A....13, 19, 34, 84, 96
Professor H.... 305
ıchell, Chancellor....325, 326, 334, 338, 350, 365, 378, 383, 444
Hall. (Cut opp. p. 589.)
consin University....45, 459, 461

Wise, Milton B.....84, 271, 107
Women's Basket Ball..... 21, 24
League..... 17
Wouters, Alexander..... 271
Wright, Edward C..... 84, 133
Yale University.....12, 18, 43, 48, 50, 457, 461, 462
Year Book, Architecture..... 282
Y. M. C. A.....29, 39, 43, 282
Secretary.....13, 19, 27, 40, 44, 48
Y. W. C. A..... 9, 29, 43, 282
Y. W. C. T. U..... 10
Zoological Laboratory..... 282

1329